Matplotlib

Release 1.0.0

Darren Dale, Michael Droettboom, Eric Firing, John Hunter

August 25, 2010

CONTENTS

I	User's Guide	1
1	Introduction	3
2	Installing	5
2.1	OK, so you want to do it the hard way?	5
2.2	Installing from source	6
2.3	Build requirements	6
2.4	Building on OSX	7
3	Pyplot tutorial	9
3.1	Controlling line properties	11
3.2	Working with multiple figures and axes	13
3.3	Working with text	15
4	Interactive navigation	19
4.1	Navigation Keyboard Shortcuts	20
5	Customizing matplotlib	23
5.1	The matplotlibrc file	23
5.2	Dynamic rc settings	23
6	Using matplotlib in a python shell	33
6.1	Ipython to the rescue	33
6.2	Other python interpreters	34
6.3	Controlling interactive updating	34
7	Working with text	37
7.1	Text introduction	37
7.2	Basic text commands	37
7.3	Text properties and layout	38
7.4	Writing mathematical expressions	41
7.5	Text rendering With LaTeX	51
7.6	Annotating text	55
8	Image tutorial	59

8.1	Startup commands	59
8.2	Importing image data into Numpy arrays	59
8.3	Plotting numpy arrays as images	62
9	Artist tutorial	73
9.1	Customizing your objects	74
9.2	Object containers	76
9.3	Figure container	77
9.4	Axes container	78
9.5	Axis containers	81
9.6	Tick containers	83
10	Customizing Location of Subplot Using GridSpec	87
10.1	GridSpec and SubplotSpec	88
10.2	Adjust GridSpec layout	89
10.3	GridSpec using SubplotSpec	90
10.4	GridSpec with Varying Cell Sizes	91
11	Legend guide	93
11.1	What to be displayed	93
11.2	Multicolumn Legend	95
11.3	Legend location	95
11.4	Multiple Legend	96
12	Event handling and picking	99
12.1	Event connections	99
12.2	Event attributes	100
12.3	Mouse enter and leave	104
12.4	Object picking	106
13	Transformations Tutorial	109
13.1	Data coordinates	109
13.2	Axes coordinates	112
13.3	Blended transformations	113
13.4	Using offset transforms to create a shadow effect	115
13.5	The transformation pipeline	116
14	Path Tutorial	119
14.1	Bézier example	120
14.2	Compound paths	121
15	Annotating Axes	125
15.1	Annotating with Text with Box	125
15.2	Annotating with Arrow	126
15.3	Placing Artist at the anchored location of the Axes	132
15.4	Using Complex Coordinate with Annotation	135
15.5	Using ConnectorPatch	137
15.6	Zoom effect between Axes	138
15.7	Define Custom BoxStyle	138

16	Toolkits	143
16.1	Basemap	143
16.2	GTK Tools	143
16.3	Excel Tools	143
16.4	Natgrid	143
16.5	mplot3d	143
16.6	AxesGrid	144
17	Screenshots	145
17.1	Simple Plot	145
17.2	Subplot demo	146
17.3	Histograms	146
17.4	Path demo	146
17.5	mplot3d	146
17.6	Ellipses	147
17.7	Bar charts	147
17.8	Pie charts	147
17.9	Table demo	148
17.10	Scatter demo	148
17.11	Slider demo	148
17.12	Fill demo	149
17.13	Date demo	149
17.14	Financial charts	149
17.15	Basemap demo	150
17.16	Log plots	150
17.17	Polar plots	150
17.18	Legends	151
17.19	Mathtext_examples	151
17.20	Native TeX rendering	151
17.21	EEG demo	153
18	What's new in matplotlib	163
18.1	new in matplotlib-1.0	163
18.2	new in matplotlib-0.99	166
18.3	new in 0.98.4	168
19	License	177
19.1	License agreement for matplotlib 1.0.0	177
20	Credits	179
II	The Matplotlib FAQ	183
21	Installation FAQ	185
21.1	Report a compilation problem	185
21.2	matplotlib compiled fine, but nothing shows up with plot	185
21.3	Cleanly rebuild and reinstall everything	186
21.4	Install from svn	187

21.5	Install from git	187
21.6	Backends	187
21.7	OS-X questions	189
21.8	Windows questions	192
22	Usage	193
22.1	Matplotlib, pylab, and pyplot: how are they related?	193
23	Howto	195
23.1	Plotting: howto	196
23.2	Contributing: howto	205
23.3	Matplotlib in a web application server	206
23.4	Search examples	208
24	Troubleshooting	209
24.1	Obtaining matplotlib version	209
24.2	matplotlib install location	209
24.3	.matplotlib directory location	209
24.4	Report a problem	210
24.5	Problems with recent svn versions	211
III	The Matplotlib Developers' Guide	213
25	Coding guide	215
25.1	Version control	215
25.2	Style guide	219
25.3	Documentation and docstrings	222
25.4	Developing a new backend	224
25.5	Writing examples	224
25.6	Testing	225
25.7	Licenses	227
26	Documenting matplotlib	229
26.1	Getting started	229
26.2	Organization of matplotlib's documentation	229
26.3	Formatting	230
26.4	Figures	232
26.5	Referring to mpl documents	233
26.6	Internal section references	234
26.7	Section names, etc	234
26.8	Inheritance diagrams	234
26.9	Emacs helpers	235
27	Doing a matplotlib release	237
27.1	Testing	237
27.2	Branching	237
27.3	Packaging	237
27.4	Release candidate testing:	238

27.5	Uploading	238
27.6	Announcing	239
28	Working with transformations	241
28.1	matplotlib.transforms	241
29	Adding new scales and projections to matplotlib	261
29.1	Creating a new scale	261
29.2	Creating a new projection	262
29.3	API documentation	262
30	Docs outline	271
30.1	Reviewer notes	274
IV	The Matplotlib API	277
31	API Changes	279
31.1	Changes beyond 0.99.x	279
31.2	Changes in 0.99	281
31.3	Changes for 0.98.x	281
31.4	Changes for 0.98.1	283
31.5	Changes for 0.98.0	283
31.6	Changes for 0.91.2	288
31.7	Changes for 0.91.1	288
31.8	Changes for 0.91.0	288
31.9	Changes for 0.90.1	289
31.10	Changes for 0.90.0	290
31.11	Changes for 0.87.7	291
31.12	Changes for 0.86	293
31.13	Changes for 0.85	293
31.14	Changes for 0.84	294
31.15	Changes for 0.83	295
31.16	Changes for 0.82	295
31.17	Changes for 0.81	296
31.18	Changes for 0.80	297
31.19	Changes for 0.73	297
31.20	Changes for 0.72	297
31.21	Changes for 0.71	298
31.22	Changes for 0.70	299
31.23	Changes for 0.65.1	299
31.24	Changes for 0.65	299
31.25	Changes for 0.63	299
31.26	Changes for 0.61	300
31.27	Changes for 0.60	300
31.28	Changes for 0.54.3	301
31.29	Changes for 0.54	301
31.30	Changes for 0.50	304

31.31	Changes for 0.42	306
31.32	Changes for 0.40	307
32	matplotlib configuration	309
32.1	matplotlib	309
33	matplotlib afm	313
33.1	matplotlib.afm	313
34	matplotlib artists	317
34.1	matplotlib.artist	317
34.2	matplotlib.legend	326
34.3	matplotlib.lines	329
34.4	matplotlib.patches	337
34.5	matplotlib.text	373
35	matplotlib axes	385
35.1	matplotlib.axes	385
36	matplotlib axis	527
36.1	matplotlib.axis	527
37	matplotlib cbook	537
37.1	matplotlib.cbook	537
38	matplotlib cm	549
38.1	matplotlib.cm	549
39	matplotlib collections	551
39.1	matplotlib.collections	551
40	matplotlib colorbar	565
40.1	matplotlib.colorbar	565
41	matplotlib colors	569
41.1	matplotlib.colors	569
42	matplotlib dates	577
42.1	matplotlib.dates	577
43	matplotlib figure	585
43.1	matplotlib.figure	585
44	matplotlib font_manager	603
44.1	matplotlib.font_manager	603
44.2	matplotlib.fontconfig_pattern	608
45	matplotlib gridspec	611
45.1	matplotlib.gridspec	611

46	matplotlib mathtext	613
46.1	matplotlib.mathtext	614
47	matplotlib mlab	629
47.1	matplotlib.mlab	629
48	matplotlib path	653
48.1	matplotlib.path	653
49	matplotlib pyplot	659
49.1	matplotlib.pyplot	659
50	matplotlib nxutils	807
50.1	matplotlib.nxutils	807
51	matplotlib spine	809
51.1	matplotlib.spine	809
52	matplotlib ticker	813
52.1	matplotlib.ticker	813
53	matplotlib units	821
53.1	matplotlib.units	821
54	matplotlib backends	823
54.1	matplotlib.backend_bases	823
54.2	matplotlib.backends.backend_gtkagg	839
54.3	matplotlib.backends.backend_qt4agg	839
54.4	matplotlib.backends.backend_wxagg	840
54.5	matplotlib.backends.backend_pdf	841
54.6	matplotlib.dviread	843
54.7	matplotlib.type1font	846
V	Glossary	849
	Module Index	853
	Index	855

Part I

User's Guide

INTRODUCTION

matplotlib is a library for making 2D plots of arrays in [Python](#). Although it has its origins in emulating the [MATLAB®](#)¹ graphics commands, it is independent of MATLAB, and can be used in a Pythonic, object oriented way. Although matplotlib is written primarily in pure Python, it makes heavy use of [NumPy](#) and other extension code to provide good performance even for large arrays.

matplotlib is designed with the philosophy that you should be able to create simple plots with just a few commands, or just one! If you want to see a histogram of your data, you shouldn't need to instantiate objects, call methods, set properties, and so on; it should just work.

For years, I used to use MATLAB exclusively for data analysis and visualization. MATLAB excels at making nice looking plots easy. When I began working with EEG data, I found that I needed to write applications to interact with my data, and developed an EEG analysis application in MATLAB. As the application grew in complexity, interacting with databases, http servers, manipulating complex data structures, I began to strain against the limitations of MATLAB as a programming language, and decided to start over in Python. Python more than makes up for all of MATLAB's deficiencies as a programming language, but I was having difficulty finding a 2D plotting package (for 3D [VTK](#) more than exceeds all of my needs).

When I went searching for a Python plotting package, I had several requirements:

- Plots should look great - publication quality. One important requirement for me is that the text looks good (antialiased, etc.)
- Postscript output for inclusion with TeX documents
- Embeddable in a graphical user interface for application development
- Code should be easy enough that I can understand it and extend it
- Making plots should be easy

Finding no package that suited me just right, I did what any self-respecting Python programmer would do: rolled up my sleeves and dived in. Not having any real experience with computer graphics, I decided to emulate MATLAB's plotting capabilities because that is something MATLAB does very well. This had the added advantage that many people have a lot of MATLAB experience, and thus they can quickly get up to steam plotting in python. From a developer's perspective, having a fixed user interface (the pylab interface) has been very useful, because the guts of the code base can be redesigned without affecting user code.

¹ MATLAB is a registered trademark of The MathWorks, Inc.

The matplotlib code is conceptually divided into three parts: the *pylab interface* is the set of functions provided by `matplotlib.pylab` which allow the user to create plots with code quite similar to MATLAB figure generating code (*Pyplot tutorial*). The *matplotlib frontend* or *matplotlib API* is the set of classes that do the heavy lifting, creating and managing figures, text, lines, plots and so on (*Artist tutorial*). This is an abstract interface that knows nothing about output. The *backends* are device dependent drawing devices, aka renderers, that transform the frontend representation to hardcopy or a display device (*What is a backend?*). Example backends: PS creates [PostScript®](#) hardcopy, SVG creates [Scalable Vector Graphics](#) hardcopy, Agg creates PNG output using the high quality [Anti-Grain Geometry](#) library that ships with matplotlib, GTK embeds matplotlib in a [Gtk+](#) application, GTKAgg uses the Anti-Grain renderer to create a figure and embed it a [Gtk+](#) application, and so on for [PDF](#), [WxWidgets](#), [Tkinter](#) etc.

matplotlib is used by many people in many different contexts. Some people want to automatically generate PostScript files to send to a printer or publishers. Others deploy matplotlib on a web application server to generate PNG output for inclusion in dynamically-generated web pages. Some use matplotlib interactively from the Python shell in Tkinter on Windows™. My primary use is to embed matplotlib in a [Gtk+](#) EEG application that runs on Windows, Linux and Macintosh OS X.

INSTALLING

There are lots of different ways to install matplotlib, and the best way depends on what operating system you are using, what you already have installed, and how you want to use it. To avoid wading through all the details (and potential complications) on this page, the easiest thing for you to do is use one of the pre-packaged python distributions that already provide matplotlib built in. The Enthought Python Distribution (EPD) for Windows, OS X or Redhat is an excellent choice that “just works” out of the box. Another excellent alternative for Windows users is Python (x, y) which tends to be updated a bit more frequently. Both of these packages include matplotlib and pylab, and *lots* of other useful tools. matplotlib is also packaged for pretty much every major linux distribution, so if you are on linux your package manager will probably provide matplotlib prebuilt.

One single click installer and you are done.

2.1 OK, so you want to do it the hard way?

For some people, the prepackaged pythons discussed above are not an option. That’s OK, it’s usually pretty easy to get a custom install working. You will first need to find out if you have python installed on your machine, and if not, install it. The official python builds are available for download [here](#), but OS X users please read *Which python for OS X?*.

Once you have python up and running, you will need to install [numpy](#). numpy provides high performance array data structures and mathematical functions, and is a requirement for matplotlib. You can test your progress:

```
>>> import numpy
>>> print numpy.__version__
```

matplotlib requires numpy version 1.1 or later. Although it is not a requirement to use matplotlib, we strongly encourage you to install [ipython](#), which is an interactive shell for python that is matplotlib aware.

Next we need to get matplotlib installed. We provide prebuilt binaries for OS X and Windows on the matplotlib [download](#) page. Click on the latest release of the “matplotlib” package, choose your python version (2.5 or 2.6) and your platform (macosx or win32) and you should be good to go. If you have any problems, please check the [Installation FAQ](#), google around a little bit, and post a question the [mailing list](#). If you are on debian/ubuntu linux, it suffices to do:

```
> sudo apt-get install python-matplotlib
```

Instructions for installing our OSX binaries are found in the FAQ *Installing OSX binaries*.

Once you have ipython, numpy and matplotlib installed, in ipython's "pylab" mode you have a MATLAB-like environment that automatically handles most of the configuration details for you, so you can get up and running quickly:

```
johnh@flag:~> ipython -pylab
Python 2.4.5 (#4, Apr 12 2008, 09:09:16)
IPython 0.9.0 -- An enhanced Interactive Python.

Welcome to pylab, a matplotlib-based Python environment.
For more information, type 'help(pylab)'.
```

```
In [1]: x = randn(10000)
```

```
In [2]: hist(x, 100)
```

Instructions for installing our OSX binaries are found in the FAQ ref:*install_osx_binaries*.

Note that when testing matplotlib installations from the interactive python console, there are some issues relating to user interface toolkits and interactive settings that are discussed in *Using matplotlib in a python shell*.

2.2 Installing from source

If you are interested perhaps in contributing to matplotlib development, running the latest greatest code, or just like to build everything yourself, it is not difficult to build matplotlib from source. Grab the latest *tar.gz* release file from [sourceforge](#), or if you want to develop matplotlib or just need the latest bugfixed version, grab the latest svn version *Install from svn*.

Once you have satisfied the requirements detailed below (mainly python, numpy, libpng and freetype), you build matplotlib in the usual way:

```
cd matplotlib
python setup.py build
python setup.py install
```

We provide a *setup.cfg* file that lives along *setup.py* which you can use to customize the build process, for example, which default backend to use, whether some of the optional libraries that matplotlib ships with are installed, and so on. This file will be particularly useful to those packaging matplotlib.

2.3 Build requirements

These are external packages which you will need to install before installing matplotlib. Windows users only need the first two (python and numpy) since the others are built into the matplotlib windows installers

available for download at the sourceforge site. If you are building on OSX, see *Building on OSX*. If you are installing dependencies with a package manager, you may need to install the development packages (look for a “-dev” postfix) in addition to the libraries themselves.

python 2.4 (or later but not python3) matplotlib requires python 2.4 or later ([download](#))

numpy 1.1 (or later) array support for python ([download](#))

libpng 1.1 (or later) library for loading and saving *PNG* files ([download](#)). libpng requires zlib. If you are a windows user, you can ignore this since we build support into the matplotlib single click installer

freetype 1.4 (or later) library for reading true type font files. If you are a windows user, you can ignore this since we build support into the matplotlib single click installer.

Optional

These are optional packages which you may want to install to use matplotlib with a user interface toolkit. See *What is a backend?* for more details on the optional matplotlib backends and the capabilities they provide

tk 8.3 or later The TCL/Tk widgets library used by the TkAgg backend

pyqt 3.1 or later The Qt3 widgets library python wrappers for the QtAgg backend

pyqt 4.0 or later The Qt4 widgets library python wrappers for the Qt4Agg backend

pygtk 2.4 or later The python wrappers for the GTK widgets library for use with the GTK or GTKAgg backend

wxpython 2.6 or later The python wrappers for the wx widgets library for use with the WXAgg backend

wxpython 2.8 or later The python wrappers for the wx widgets library for use with the WX backend

pyftk 1.0 or later The python wrappers of the FLTK widgets library for use with FLTKAgg

Required libraries that ship with matplotlib

agg 2.4 The antigrain C++ rendering engine. matplotlib links against the agg template source statically, so it will not affect anything on your system outside of matplotlib.

pytz 2007g or later timezone handling for python datetime objects. By default, matplotlib will install pytz if it isn't already installed on your system. To override the default, use `:file:'setup.cfg` to force or prevent installation of pytz.

dateutil 1.1 or later provides extensions to python datetime handling. By default, matplotlib will install dateutil if it isn't already installed on your system. To override the default, use `setup.cfg` to force or prevent installation of dateutil.

2.4 Building on OSX

The build situation on OSX is complicated by the various places one can get the png and freetype requirements from (darwinports, fink, /usr/X11R6) and the different architectures (x86, ppc, universal) and the different OSX version (10.4 and 10.5). We recommend that you build the way we do for the OSX release: by grabbing the tarbar or svn repository, cd-ing into the release/osx dir, and following the instruction in the

README. This directory has a Makefile which will automatically grab the zlib, png and freetype dependencies from the web, build them with the right flags to make universal libraries, and then build the matplotlib source and binary installers.

PYPLOT TUTORIAL

`matplotlib.pyplot` is a collection of command style functions that make matplotlib work like MATLAB. Each pyplot function makes some change to a figure: eg, create a figure, create a plotting area in a figure, plot some lines in a plotting area, decorate the plot with labels, etc.... `matplotlib.pyplot` is stateful, in that it keeps track of the current figure and plotting area, and the plotting functions are directed to the current axes

```
import matplotlib.pyplot as plt
plt.plot([1,2,3,4])
plt.ylabel('some numbers')
plt.show()
```

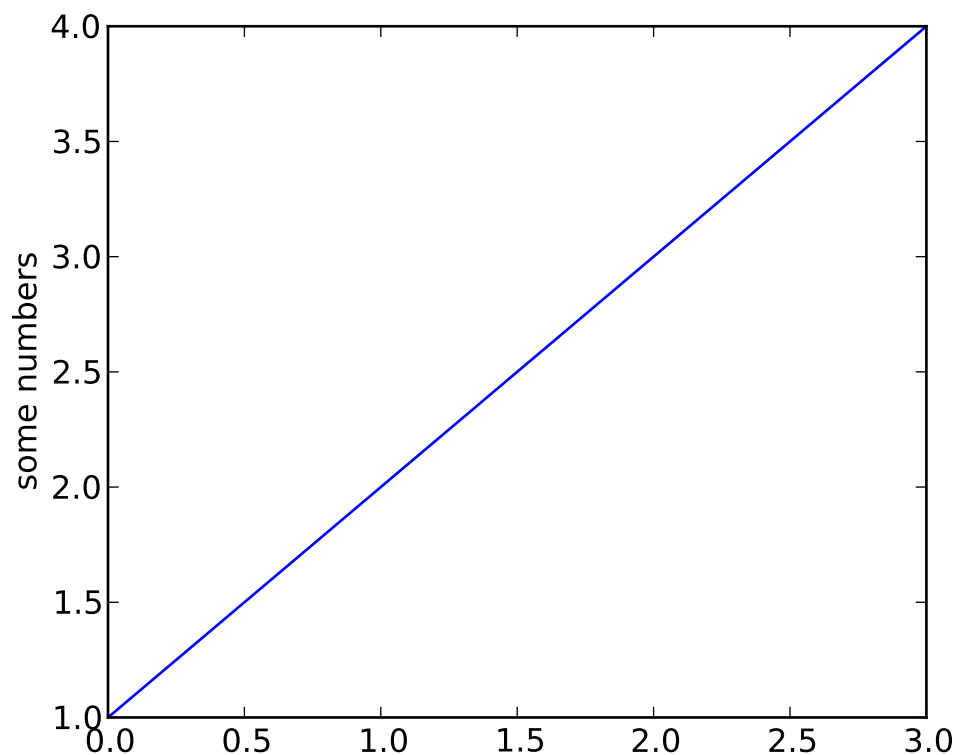

You may be wondering why the x-axis ranges from 0-2 and the y-axis from 1-3. If you provide a single list or array to the `plot()` command, matplotlib assumes it is a sequence of y values, and automatically generates the x values for you. Since python ranges start with 0, the default x vector has the same length as y but starts with 0. Hence the x data are `[0, 1, 2]`.

`plot()` is a versatile command, and will take an arbitrary number of arguments. For example, to plot x versus y, you can issue the command:

```
plt.plot([1,2,3,4], [1,4,9,16])
```

For every x, y pair of arguments, there is an optional third argument which is the format string that indicates the color and line type of the plot. The letters and symbols of the format string are from MATLAB, and you concatenate a color string with a line style string. The default format string is 'b-', which is a solid blue line. For example, to plot the above with red circles, you would issue

```
import matplotlib.pyplot as plt
plt.plot([1,2,3,4], [1,4,9,16], 'ro')
plt.axis([0, 6, 0, 20])
```

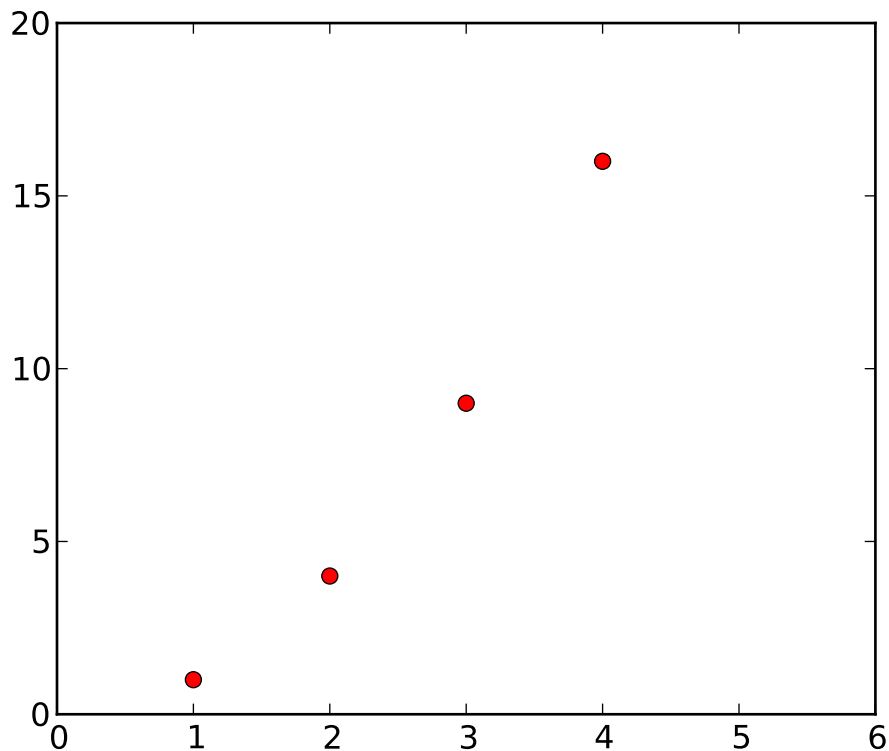

See the `plot()` documentation for a complete list of line styles and format strings. The `axis()` command in the example above takes a list of `[xmin, xmax, ymin, ymax]` and specifies the viewport of the axes.

If matplotlib were limited to working with lists, it would be fairly useless for numeric processing. Generally, you will use `numpy` arrays. In fact, all sequences are converted to `numpy` arrays internally. The example

below illustrates a plotting several lines with different format styles in one command using arrays.

```
import numpy as np
import matplotlib.pyplot as plt

# evenly sampled time at 200ms intervals
t = np.arange(0., 5., 0.2)

# red dashes, blue squares and green triangles
plt.plot(t, t, 'r--', t, t**2, 'bs', t, t**3, 'g^')
```

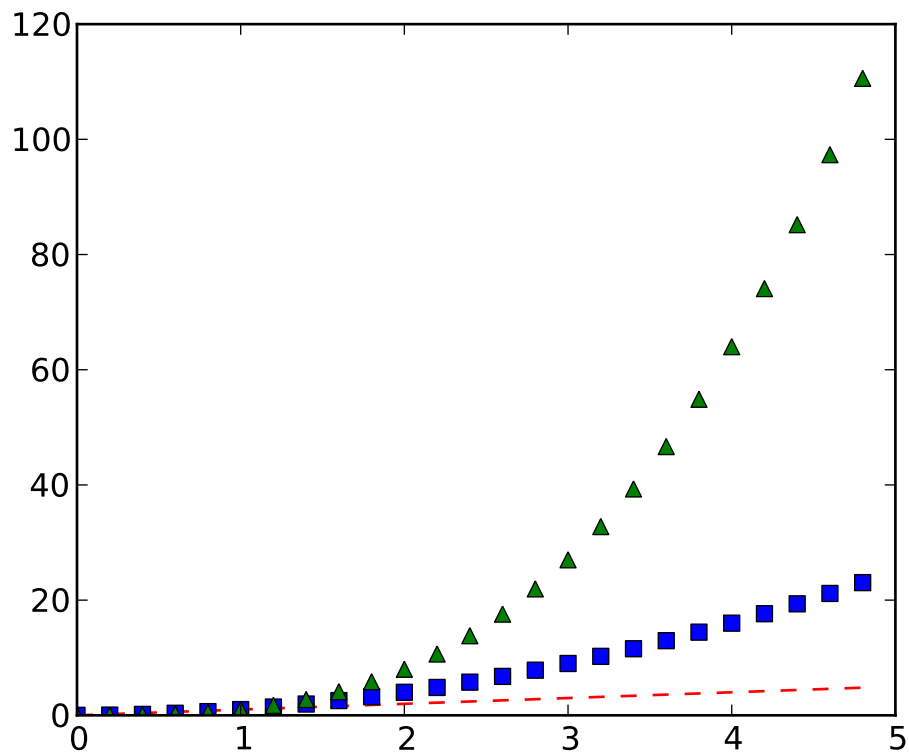

3.1 Controlling line properties

Lines have many attributes that you can set: linewidth, dash style, antialiased, etc; see `matplotlib.lines.Line2D`. There are several ways to set line properties

- Use keyword args:

```
plt.plot(x, y, linewidth=2.0)
```

- Use the setter methods of the `Line2D` instance. `plot` returns a list of lines; eg `line1, line2 = plot(x1,y1,x2,y2)`. Below I have only one line so it is a list of length 1. I use tuple unpacking in the line, = `plot(x, y, 'o')` to get the first element of the list:

```
line, = plt.plot(x, y, '-')
line.set_antialiased(False) # turn off antialiasing
```

- Use the `setp()` command. The example below uses a MATLAB-style command to set multiple properties on a list of lines. `setp` works transparently with a list of objects or a single object. You can either use python keyword arguments or MATLAB-style string/value pairs:

```
lines = plt.plot(x1, y1, x2, y2)
# use keyword args
plt.setp(lines, color='r', linewidth=2.0)
# or MATLAB style string value pairs
plt.setp(lines, 'color', 'r', 'linewidth', 2.0)
```

Here are the available `Line2D` properties.

Property	Value Type
alpha	float
animated	[True False]
antialiased or aa	[True False]
clip_box	a matplotlib.transform.Bbox instance
clip_on	[True False]
clip_path	a Path instance and a Transform instance, a Patch
color or c	any matplotlib color
contains	the hit testing function
dash_capstyle	['butt' 'round' 'projecting']
dash_joinstyle	['miter' 'round' 'bevel']
dashes	sequence of on/off ink in points
data	(np.array xdata, np.array ydata)
figure	a matplotlib.figure.Figure instance
label	any string
linestyle or ls	['-' '-' '-' ':' 'steps' ...]
linewidth or lw	float value in points
lod	[True False]
marker	['+' ';' '.' '1' '2' '3' '4']
markeredgecolor or mec	any matplotlib color
markeredgewidth or mew	float value in points
markerfacecolor or mfc	any matplotlib color
markersize or ms	float
markevery	None integer (startind, stride)
picker	used in interactive line selection
pickradius	the line pick selection radius
solid_capstyle	['butt' 'round' 'projecting']
solid_joinstyle	['miter' 'round' 'bevel']
transform	a matplotlib.transforms.Transform instance
visible	[True False]
xdata	np.array
ydata	np.array

Continued on next page

Table 3.1 – continued from previous page

zorder	any number
--------	------------

To get a list of settable line properties, call the `setp()` function with a line or lines as argument

```
In [69]: lines = plt.plot([1,2,3])
```

```
In [70]: plt.setp(lines)
alpha: float
animated: [True | False]
antialiased or aa: [True | False]
...snip
```

3.2 Working with multiple figures and axes

MATLAB, and `pyplot`, have the concept of the current figure and the current axes. All plotting commands apply to the current axes. The function `gca()` returns the current axes (a `matplotlib.axes.Axes` instance), and `gcf()` returns the current figure (`matplotlib.figure.Figure` instance). Normally, you don't have to worry about this, because it is all taken care of behind the scenes. Below is a script to create two subplots.

```
import numpy as np
import matplotlib.pyplot as plt

def f(t):
    return np.exp(-t) * np.cos(2*np.pi*t)

t1 = np.arange(0.0, 5.0, 0.1)
t2 = np.arange(0.0, 5.0, 0.02)

plt.figure(1)
plt.subplot(211)
plt.plot(t1, f(t1), 'bo', t2, f(t2), 'k')

plt.subplot(212)
plt.plot(t2, np.cos(2*np.pi*t2), 'r--')
```

The `figure()` command here is optional because `figure(1)` will be created by default, just as a `subplot(111)` will be created by default if you don't manually specify an axes. The `subplot()` command specifies `numrows`, `numcols`, `fignum` where `fignum` ranges from 1 to `numrows*numcols`. The commas in the `subplot` command are optional if `numrows*numcols < 10`. So `subplot(211)` is identical to `subplot(2,1,1)`. You can create an arbitrary number of subplots and axes. If you want to place an axes manually, ie, not on a rectangular grid, use the `axes()` command, which allows you to specify the location as `axes([left, bottom, width, height])` where all values are in fractional (0 to 1) coordinates. See *pylab_examples example code: axes_demo.py* for an example of placing axes manually and *pylab_examples example code: line_styles.py* for an example with lots-o-subplots.

You can create multiple figures by using multiple `figure()` calls with an increasing figure number. Of course, each figure can contain as many axes and subplots as your heart desires:

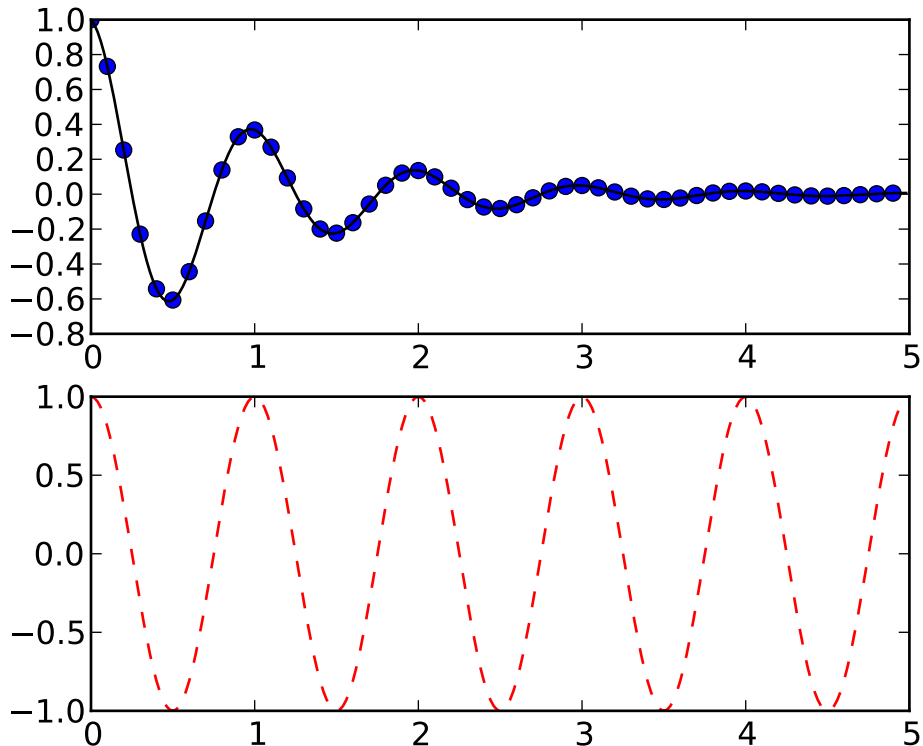

```

import matplotlib.pyplot as plt
plt.figure(1)           # the first figure
plt.subplot(211)       # the first subplot in the first figure
plt.plot([1,2,3])
plt.subplot(212)       # the second subplot in the first figure
plt.plot([4,5,6])

plt.figure(2)          # a second figure
plt.plot([4,5,6])     # creates a subplot(111) by default

plt.figure(1)          # figure 1 current; subplot(212) still current
plt.subplot(211)       # make subplot(211) in figure1 current
plt.title('Easy as 1,2,3') # subplot 211 title

```

You can clear the current figure with `clf()` and the current axes with `cla()`. If you find this statefulness, annoying, don't despair, this is just a thin stateful wrapper around an object oriented API, which you can use instead (see [Artist tutorial](#))

If you are making a long sequence of figures, you need to be aware of one more thing: the memory required for a figure is not completely released until the figure is explicitly closed with `close()`. Deleting all references to the figure, and/or using the window manager to kill the window in which the figure appears on the screen, is not enough, because pyplot maintains internal references until `close()` is called.

3.3 Working with text

The `text()` command can be used to add text in an arbitrary location, and the `xlabel()`, `ylabel()` and `title()` are used to add text in the indicated locations (see *Text introduction* for a more detailed example)

```
import numpy as np
import matplotlib.pyplot as plt

mu, sigma = 100, 15
x = mu + sigma * np.random.randn(10000)

# the histogram of the data
n, bins, patches = plt.hist(x, 50, normed=1, facecolor='g', alpha=0.75)

plt.xlabel('Smarts')
plt.ylabel('Probability')
plt.title('Histogram of IQ')
plt.text(60, .025, r'$\mu=100, \sigma=15$')
plt.axis([40, 160, 0, 0.03])
plt.grid(True)
```

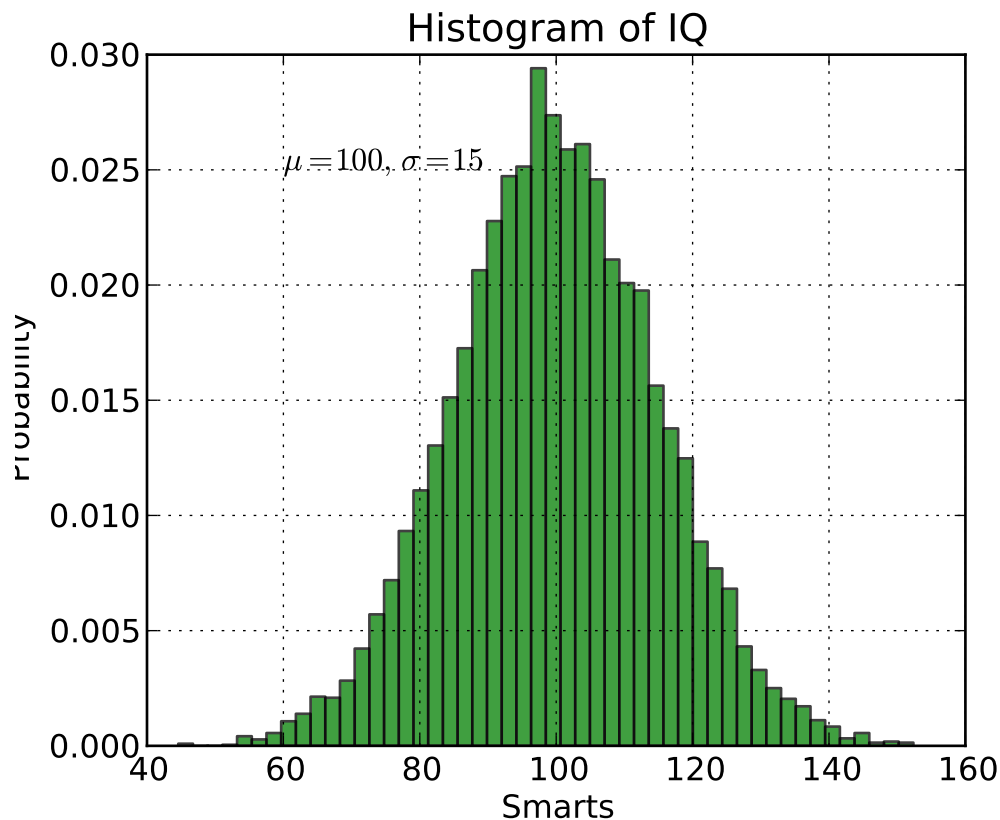

All of the `text()` commands return an `matplotlib.text.Text` instance. Just as with with lines above, you can customize the properties by passing keyword arguments into the text functions or using `setp()`:

```
t = plt.xlabel('my data', fontsize=14, color='red')
```

These properties are covered in more detail in *Text properties and layout*.

3.3.1 Using mathematical expressions in text

matplotlib accepts TeX equation expressions in any text expression. For example to write the expression $\sigma_i = 15$ in the title, you can write a TeX expression surrounded by dollar signs:

```
plt.title(r'\sigma_i=15$')
```

The `r` preceding the title string is important – it signifies that the string is a *raw* string and not to treat backslashes and python escapes. matplotlib has a built-in TeX expression parser and layout engine, and ships its own math fonts – for details see *Writing mathematical expressions*. Thus you can use mathematical text across platforms without requiring a TeX installation. For those who have LaTeX and dvipng installed, you can also use LaTeX to format your text and incorporate the output directly into your display figures or saved postscript – see *Text rendering With LaTeX*.

3.3.2 Annotating text

The uses of the basic `text()` command above place text at an arbitrary position on the Axes. A common use case of text is to annotate some feature of the plot, and the `annotate()` method provides helper functionality to make annotations easy. In an annotation, there are two points to consider: the location being annotated represented by the argument `xy` and the location of the text `xytext`. Both of these arguments are `(x,y)` tuples.

```
import numpy as np
import matplotlib.pyplot as plt

ax = plt.subplot(111)

t = np.arange(0.0, 5.0, 0.01)
s = np.cos(2*np.pi*t)
line, = plt.plot(t, s, lw=2)

plt.annotate('local max', xy=(2, 1), xytext=(3, 1.5),
            arrowprops=dict(facecolor='black', shrink=0.05),
            )

plt.ylim(-2,2)
plt.show()
```

In this basic example, both the `xy` (arrow tip) and `xytext` locations (text location) are in data coordinates. There are a variety of other coordinate systems one can choose – see *Annotating text* and *Annotating Axes* for details. More examples can be found in *pylab_examples example code: annotation_demo.py*.

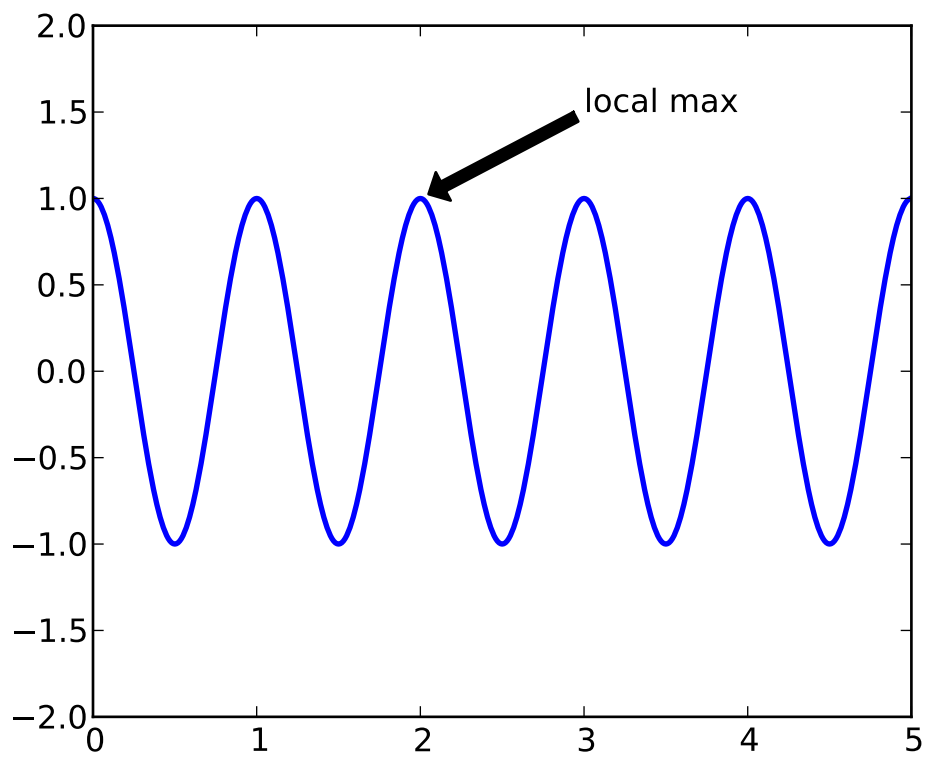

INTERACTIVE NAVIGATION



All figure windows come with a navigation toolbar, which can be used to navigate through the data set. Here is a description of each of the buttons at the bottom of the toolbar



The Forward and Back buttons These are akin to the web browser forward and back buttons. They are used to navigate back and forth between previously defined views. They have no meaning unless you have already navigated somewhere else using the pan and zoom buttons. This is analogous to trying to click Back on your web browser before visiting a new page –nothing happens. Home always takes you to the first, default view of your data. For Home, Forward and Back, think web browser where data views are web pages. Use the pan and zoom to rectangle to define new views.



The Pan/Zoom button This button has two modes: pan and zoom. Click the toolbar button to activate panning and zooming, then put your mouse somewhere over an axes. Press the left mouse button and hold it to pan the figure, dragging it to a new position. When you release it, the data under the point where you pressed will be moved to the point where you released. If you press ‘x’ or ‘y’ while panning the motion will be constrained to the x or y axis, respectively. Press the right mouse button to zoom, dragging it to a new position. The x axis will be zoomed in proportionate to the rightward movement and zoomed out proportionate to the leftward movement. Ditto for the y axis and up/down motions. The point under your mouse when you begin the zoom remains stationary, allowing you to zoom to an arbitrary point in the figure. You can use the modifier keys ‘x’, ‘y’ or ‘CONTROL’ to constrain the zoom to the x axis, the y axis, or aspect ratio preserve, respectively.

With polar plots, the pan and zoom functionality behaves differently. The radius axis labels can be dragged using the left mouse button. The radius scale can be zoomed in and out using the right mouse button.



The Zoom-to-rectangle button Click this toolbar button to activate this mode. Put your mouse somewhere over an axis and press the left mouse button. Drag the mouse while holding the button to a new location and release. The axes view limits will be zoomed to the rectangle you have defined. There is also an experimental ‘zoom out to rectangle’ in this mode with the right button, which will place your entire axes in the region defined by the zoom out rectangle.



The Subplot-configuration button Use this tool to configure the parameters of the subplot: the left, right, top, bottom, space between the rows and space between the columns.

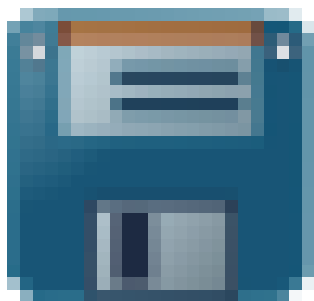

The Save button Click this button to launch a file save dialog. You can save files with the following extensions: png, ps, eps, svg and pdf.

4.1 Navigation Keyboard Shortcuts

The following table holds all the default keys, which can be overwritten by use of your matplotlibrc (#keymap.*).

Command	Keyboard Shortcut(s)
Home/Reset	h or r or home
Back	c or left arrow or backspace
Forward	v or right arrow
Pan/Zoom	p
Zoom-to-rect	o
Save	s
Toggle fullscreen	f
Constrain pan/zoom to x axis	hold x
Constrain pan/zoom to y axis	hold y
Preserve aspect ratio	hold CONTROL
Toggle grid	g
Toggle x axis scale (log/linear)	L or k
Toggle y axis scale (log/linear)	l

If you are using `matplotlib.pyplot` the toolbar will be created automatically for every figure. If you are writing your own user interface code, you can add the toolbar as a widget. The exact syntax depends on

your UI, but we have examples for every supported UI in the `matplotlib/examples/user_interfaces` directory. Here is some example code for GTK:

```
from matplotlib.figure import Figure
from matplotlib.backends.backend_gtkagg import FigureCanvasGTKAgg as FigureCanvas
from matplotlib.backends.backend_gtkagg import NavigationToolbar2GTKAgg as NavigationToolbar

win = gtk.Window()
win.connect("destroy", lambda x: gtk.main_quit())
win.set_default_size(400,300)
win.set_title("Embedding in GTK")

vbox = gtk.VBox()
win.add(vbox)

fig = Figure(figsize=(5,4), dpi=100)
ax = fig.add_subplot(111)
ax.plot([1,2,3])

canvas = FigureCanvas(fig) # a gtk.DrawingArea
vbox.pack_start(canvas)
toolbar = NavigationToolbar(canvas, win)
vbox.pack_start(toolbar, False, False)

win.show_all()
gtk.main()
```

CUSTOMIZING MATPLOTLIB

5.1 The `matplotlibrc` file

matplotlib uses `matplotlibrc` configuration files to customize all kinds of properties, which we call *rc settings* or *rc parameters*. You can control the defaults of almost every property in matplotlib: figure size and dpi, line width, color and style, axes, axis and grid properties, text and font properties and so on. matplotlib looks for `matplotlibrc` in three locations, in the following order:

1. `matplotlibrc` in the current working directory, usually used for specific customizations that you do not want to apply elsewhere.
2. `./matplotlib/matplotlibrc`, for the user's default customizations. See *matplotlib directory location*.
3. `INSTALL/matplotlib/mpl-data/matplotlibrc`, where `INSTALL` is something like `/usr/lib/python2.5/site-packages` on Linux, and maybe `C:\Python25\Lib\site-packages` on Windows. Every time you install matplotlib, this file will be overwritten, so if you want your customizations to be saved, please move this file to your `./matplotlib` directory.

To display where the currently active `matplotlibrc` file was loaded from, one can do the following:

```
>>> import matplotlib
>>> matplotlib.matplotlib_fname()
'/home/foo/.matplotlib/matplotlibrc'
```

See below for a sample *matplotlibrc* file.

5.2 Dynamic rc settings

You can also dynamically change the default rc settings in a python script or interactively from the python shell. All of the rc settings are stored in a dictionary-like variable called `matplotlib.rcParams`, which is global to the matplotlib package. `rcParams` can be modified directly, for example:

```
import matplotlib as mpl
mpl.rcParams['lines.linewidth'] = 2
mpl.rcParams['lines.color'] = 'r'
```

Matplotlib also provides a couple of convenience functions for modifying rc settings. The `matplotlib.rc()` command can be used to modify multiple settings in a single group at once, using keyword arguments:

```
import matplotlib as mpl
mpl.rc('lines', linewidth=2, color='r')
```

There `matplotlib.rcdefaults()` command will restore the standard matplotlib default settings.

There is some degree of validation when setting the values of rcParams, see `matplotlib.rcsetup` for details.

5.2.1 A sample matplotlibrc file

```
### MATPLOTLIBRC FORMAT

# This is a sample matplotlib configuration file - you can find a copy
# of it on your system in
# site-packages/matplotlib/mpl-data/matplotlibrc. If you edit it
# there, please note that it will be overridden in your next install.
# If you want to keep a permanent local copy that will not be
# over-written, place it in HOME/.matplotlib/matplotlibrc (unix/linux
# like systems) and C:\Documents and Settings\yourname\.matplotlib
# (win32 systems).
#
# This file is best viewed in a editor which supports python mode
# syntax highlighting. Blank lines, or lines starting with a comment
# symbol, are ignored, as are trailing comments. Other lines must
# have the format
#   key : val # optional comment
#
# Colors: for the color values below, you can either use - a
# matplotlib color string, such as r, k, or b - an rgb tuple, such as
# (1.0, 0.5, 0.0) - a hex string, such as ff00ff or #ff00ff - a scalar
# grayscale intensity such as 0.75 - a legal html color name, eg red,
# blue, darkslategray

#### CONFIGURATION BEGINS HERE

# the default backend; one of GTK GTKAgg GTKCairo CocoaAgg FltkAgg
# MacOSX QtAgg Qt4Agg TkAgg WX WXAgg Agg Cairo GDK PS PDF SVG Template
# You can also deploy your own backend outside of matplotlib by
# referring to the module name (which must be in the PYTHONPATH) as
# 'module://my_backend'
backend      : GTKAgg
```

```

# if you are running pyplot inside a GUI and your backend choice
# conflicts, we will automatically try and find a compatible one for
# you if backend_fallback is True
#backend_fallback: True
#interactive : False
#toolbar : toolbar2 # None | classic | toolbar2
#timezone : UTC # a pytz timezone string, eg US/Central or Europe/Paris

# Where your matplotlib data lives if you installed to a non-default
# location. This is where the matplotlib fonts, bitmaps, etc reside
#datapath : /home/jdhunter/mpldata

### LINES
# See http://matplotlib.sourceforge.net/api/artist\_api.html#module-matplotlib.lines for more
# information on line properties.
#lines.linewidth : 1.0 # line width in points
#lines.linestyle : - # solid line
#lines.color : blue
#lines.marker : None # the default marker
#lines.markeredgewidth : 0.5 # the line width around the marker symbol
#lines.markersize : 6 # markersize, in points
#lines.dash_joinstyle : miter # miter|round|bevel
#lines.dash_capstyle : butt # butt|round|projecting
#lines.solid_joinstyle : miter # miter|round|bevel
#lines.solid_capstyle : projecting # butt|round|projecting
#lines.antialiased : True # render lines in antialiased (no jaggies)

### PATCHES
# Patches are graphical objects that fill 2D space, like polygons or
# circles. See
# http://matplotlib.sourceforge.net/api/artist\_api.html#module-matplotlib.patches
# information on patch properties
#patch.linewidth : 1.0 # edge width in points
#patch.facecolor : blue
#patch.edgecolor : black
#patch.antialiased : True # render patches in antialiased (no jaggies)

### FONT
#
# font properties used by text.Text. See
# http://matplotlib.sourceforge.net/api/font\_manager\_api.html for more
# information on font properties. The 6 font properties used for font
# matching are given below with their default values.
#
# The font.family property has five values: 'serif' (e.g. Times),
# 'sans-serif' (e.g. Helvetica), 'cursive' (e.g. Zapf-Chancery),
# 'fantasy' (e.g. Western), and 'monospace' (e.g. Courier). Each of
# these font families has a default list of font names in decreasing
# order of priority associated with them.
#
# The font.style property has three values: normal (or roman), italic
# or oblique. The oblique style will be used for italic, if it is not

```

```
# present.
#
# The font.variant property has two values: normal or small-caps. For
# TrueType fonts, which are scalable fonts, small-caps is equivalent
# to using a font size of 'smaller', or about 83% of the current font
# size.
#
# The font.weight property has effectively 13 values: normal, bold,
# bolder, lighter, 100, 200, 300, ..., 900. Normal is the same as
# 400, and bold is 700. bolder and lighter are relative values with
# respect to the current weight.
#
# The font.stretch property has 11 values: ultra-condensed,
# extra-condensed, condensed, semi-condensed, normal, semi-expanded,
# expanded, extra-expanded, ultra-expanded, wider, and narrower. This
# property is not currently implemented.
#
# The font.size property is the default font size for text, given in pts.
# 12pt is the standard value.
#
#font.family      : sans-serif
#font.style       : normal
#font.variant     : normal
#font.weight      : medium
#font.stretch     : normal
# note that font.size controls default text sizes. To configure
# special text sizes tick labels, axes, labels, title, etc, see the rc
# settings for axes and ticks. Special text sizes can be defined
# relative to font.size, using the following values: xx-small, x-small,
# small, medium, large, x-large, xx-large, larger, or smaller
#font.size        : 12.0
#font.serif       : Bitstream Vera Serif, New Century Schoolbook, Century Schoolbook L, Utopia, ITC L
#font.sans-serif  : Bitstream Vera Sans, Lucida Grande, Verdana, Geneva, Lucid, Arial, Helvetica, Av
#font.cursive     : Apple Chancery, Textile, Zapf Chancery, Sand, cursive
#font.fantasy     : Comic Sans MS, Chicago, Charcoal, Impact, Western, fantasy
#font.monospace   : Bitstream Vera Sans Mono, Andale Mono, Nimbus Mono L, Courier New, Courier, Fixe

### TEXT
# text properties used by text.Text. See
# http://matplotlib.sourceforge.net/api/artist\_api.html#module-matplotlib.text for more
# information on text properties

#text.color       : black

### LaTeX customizations. See http://www.scipy.org/Wiki/Cookbook/Matplotlib/UsingTex
#text.usetex      : False # use latex for all text handling. The following fonts
#                    # are supported through the usual rc parameter settings:
#                    # new century schoolbook, bookman, times, palatino,
#                    # zapf chancery, charter, serif, sans-serif, helvetica,
#                    # avant garde, courier, monospace, computer modern roman,
#                    # computer modern sans serif, computer modern typewriter
#                    # If another font is desired which can loaded using the
#                    # LaTeX \usepackage command, please inquire at the
```

```

        # matplotlib mailing list
#text.latex.unicode : False # use "ucs" and "inputenc" LaTeX packages for handling
        # unicode strings.
#text.latex.preamble : # IMPROPER USE OF THIS FEATURE WILL LEAD TO LATEX FAILURES
        # AND IS THEREFORE UNSUPPORTED. PLEASE DO NOT ASK FOR HELP
        # IF THIS FEATURE DOES NOT DO WHAT YOU EXPECT IT TO.
        # preamble is a comma separated list of LaTeX statements
        # that are included in the LaTeX document preamble.
        # An example:
        # text.latex.preamble : \usepackage{bm},\usepackage{euler}
        # The following packages are always loaded with usetex, so
        # beware of package collisions: color, geometry, graphicx,
        # typelcm, textcomp. Adobe Postscript (PSSNFS) font packages
        # may also be loaded, depending on your font settings

#text.dvipnghack : None        # some versions of dvipng don't handle alpha
        # channel properly. Use True to correct
        # and flush ~/.matplotlib/tex.cache
        # before testing and False to force
        # correction off. None will try and
        # guess based on your dvipng version

#text.hinting : True # If True, text will be hinted, otherwise not. This only
        # affects the Agg backend.

# The following settings allow you to select the fonts in math mode.
# They map from a TeX font name to a fontconfig font pattern.
# These settings are only used if mathtext.fontset is 'custom'.
# Note that this "custom" mode is unsupported and may go away in the
# future.
#mathtext.cal : cursive
#mathtext.rm : serif
#mathtext.tt : monospace
#mathtext.it : serif:italic
#mathtext.bf : serif:bold
#mathtext.sf : sans
#mathtext.fontset : cm # Should be 'cm' (Computer Modern), 'stix',
        # 'stixsans' or 'custom'
#mathtext.fallback_to_cm : True # When True, use symbols from the Computer Modern
        # fonts when a symbol can not be found in one of
        # the custom math fonts.

#mathtext.default : it # The default font to use for math.
        # Can be any of the LaTeX font names, including
        # the special name "regular" for the same font
        # used in regular text.

### AXES
# default face and edge color, default tick sizes,
# default fontsizes for ticklabels, and so on. See
# http://matplotlib.sourceforge.net/api/axes_api.html#module-matplotlib.axes
#axes.hold : True # whether to clear the axes by default on
#axes.facecolor : white # axes background color

```

```

#axes.edgecolor      : black # axes edge color
#axes.linewidth     : 1.0   # edge linewidth
#axes.grid          : False  # display grid or not
#axes.titlesize     : large  # fontsize of the axes title
#axes.labelsize     : medium # fontsize of the x any y labels
#axes.labelcolor    : black
#axes.axisbelow     : False  # whether axis gridlines and ticks are below
                          # the axes elements (lines, text, etc)
#axes.formatter.limits : -7, 7 # use scientific notation if log10
                          # of the axis range is smaller than the
                          # first or larger than the second
#axes.unicode_minus : True   # use unicode for the minus symbol
                          # rather than hyphen. See http://en.wikipedia.org/wiki/Plus_sign#Plus_si
#axes.color_cycle   : b, g, r, c, m, y, k # color cycle for plot lines
                          # as list of string colorspecs:
                          # single letter, long name, or
                          # web-style hex

#polaraxes.grid     : True   # display grid on polar axes
#axes3d.grid        : True   # display grid on 3d axes

### TICKS
# see http://matplotlib.sourceforge.net/api/axis_api.html#matplotlib.axis.Tick
#xtick.major.size   : 4     # major tick size in points
#xtick.minor.size   : 2     # minor tick size in points
#xtick.major.pad    : 4     # distance to major tick label in points
#xtick.minor.pad    : 4     # distance to the minor tick label in points
#xtick.color        : k     # color of the tick labels
#xtick.labelsize    : medium # fontsize of the tick labels
#xtick.direction    : in    # direction: in or out

#ytick.major.size   : 4     # major tick size in points
#ytick.minor.size   : 2     # minor tick size in points
#ytick.major.pad    : 4     # distance to major tick label in points
#ytick.minor.pad    : 4     # distance to the minor tick label in points
#ytick.color        : k     # color of the tick labels
#ytick.labelsize    : medium # fontsize of the tick labels
#ytick.direction    : in    # direction: in or out

### GRIDS
#grid.color         : black  # grid color
#grid.linestyle     : :      # dotted
#grid.linewidth     : 0.5    # in points

### Legend
#legend.fancybox    : False  # if True, use a rounded box for the
                          # legend, else a rectangle
#legend.isaxes      : True   #
#legend.numpoints   : 2     # the number of points in the legend line
#legend.fontsize    : large  #
#legend.pad         : 0.0    # deprecated; the fractional whitespace inside the legend border
#legend.borderpad   : 0.5    # border whitespace in fontsize units

```

```

#legend.markerscale : 1.0 # the relative size of legend markers vs. original
# the following dimensions are in axes coords
#legend.labelsep : 0.010 # the vertical space between the legend entries
#legend.handlelen : 0.05 # the length of the legend lines
#legend.handletextsep : 0.02 # the space between the legend line and legend text
#legend.axespad : 0.02 # the border between the axes and legend edge
#legend.shadow : False

### FIGURE
# See http://matplotlib.sourceforge.net/api/figure\_api.html#matplotlib.figure.Figure
#figure.figsize : 8, 6 # figure size in inches
#figure.dpi : 80 # figure dots per inch
#figure.facecolor : 0.75 # figure facecolor; 0.75 is scalar gray
#figure.edgecolor : white # figure edgecolor

# The figure subplot parameters. All dimensions are fraction of the
# figure width or height
#figure.subplot.left : 0.125 # the left side of the subplots of the figure
#figure.subplot.right : 0.9 # the right side of the subplots of the figure
#figure.subplot.bottom : 0.1 # the bottom of the subplots of the figure
#figure.subplot.top : 0.9 # the top of the subplots of the figure
#figure.subplot.wspace : 0.2 # the amount of width reserved for blank space between subplots
#figure.subplot.hspace : 0.2 # the amount of height reserved for white space between subplots

### IMAGES
#image.aspect : equal # equal | auto | a number
#image.interpolation : bilinear # see help(imshow) for options
#image.cmap : jet # gray | jet etc...
#image.lut : 256 # the size of the colormap lookup table
#image.origin : upper # lower | upper
#image.resample : False

### CONTOUR PLOTS
#contour.negative_linestyle : dashed # dashed | solid

### Agg rendering
### Warning: experimental, 2008/10/10
#agg.path.chunksize : 0 # 0 to disable; values in the range
# 10000 to 100000 can improve speed slightly
# and prevent an Agg rendering failure
# when plotting very large data sets,
# especially if they are very gappy.
# It may cause minor artifacts, though.
# A value of 20000 is probably a good
# starting point.

### SAVING FIGURES
#path.simplify : True # When True, simplify paths by removing "invisible"
# points to reduce file size and increase rendering
# speed
#path.simplify_threshold : 0.1 # The threshold of similarity below which
# vertices will be removed in the simplification
# process
#path.snap : True # When True, rectilinear axis-aligned paths will be snapped to

```

```
# the nearest pixel when certain criteria are met.  When False,
# paths will never be snapped.

# the default savefig params can be different from the display params
# Eg, you may want a higher resolution, or to make the figure
# background white
#savefig.dpi      : 100      # figure dots per inch
#savefig.facecolor : white   # figure facecolor when saving
#savefig.edgecolor : white   # figure edgecolor when saving
#savefig.extension : auto    # what extension to use for savefig('foo'), or 'auto'

#cairo.format     : png      # png, ps, pdf, svg

# tk backend params
#tk.window_focus : False    # Maintain shell focus for TkAgg

# ps backend params
#ps.papersize     : letter   # auto, letter, legal, ledger, A0-A10, B0-B10
#ps.useafm        : False    # use of afm fonts, results in small files
#ps.usedistiller  : False    # can be: None, ghostscript or xpdf
#                                     # Experimental: may produce smaller files.
#                                     # xpdf intended for production of publication quality files,
#                                     # but requires ghostscript, xpdf and ps2eps

#ps.distiller.res : 6000     # dpi
#ps.fonttype      : 3        # Output Type 3 (Type3) or Type 42 (TrueType)

# pdf backend params
#pdf.compression  : 6 # integer from 0 to 9
#                                     # 0 disables compression (good for debugging)
#pdf.fonttype     : 3        # Output Type 3 (Type3) or Type 42 (TrueType)

# svg backend params
#svg.image_inline : True     # write raster image data directly into the svg file
#svg.image_noscale : False   # suppress scaling of raster data embedded in SVG
#svg.embed_char_paths : True # embed character outlines in the SVG file

# docstring params
#docstring.hardcopy = False # set this when you want to generate hardcopy docstring

# Set the verbose flags.  This controls how much information
# matplotlib gives you at runtime and where it goes.  The verbosity
# levels are: silent, helpful, debug, debug-annoying.  Any level is
# inclusive of all the levels below it.  If your setting is "debug",
# you'll get all the debug and helpful messages.  When submitting
# problems to the mailing-list, please set verbose to "helpful" or "debug"
# and paste the output into your report.
#
# The "fileo" gives the destination for any calls to verbose.report.
# These objects can a filename, or a filehandle like sys.stdout.
#
# You can override the rc default verbosity from the command line by
# giving the flags --verbose-LEVEL where LEVEL is one of the legal
# levels, eg --verbose-helpful.
```



```
#
# You can access the verbose instance in your code
#   from matplotlib import verbose.
#verbose.level   : silent      # one of silent, helpful, debug, debug-annoying
#verbose.fileo   : sys.stdout  # a log filename, sys.stdout or sys.stderr

# Event keys to interact with figures/plots via keyboard.
# Customize these settings according to your needs.
# Leave the field(s) empty if you don't need a key-map. (i.e., fullscreen : '')

#keymap.fullscreen : f           # toggling
#keymap.home       : h, r, home  # home or reset mnemonic
#keymap.back       : left, c, backspace # forward / backward keys to enable
#keymap.forward    : right, v    # left handed quick navigation
#keymap.pan        : p           # pan mnemonic
#keymap.zoom       : o           # zoom mnemonic
#keymap.save       : s           # saving current figure
#keymap.grid       : g           # switching on/off a grid in current axes
#keymap.yscale     : l           # toggle scaling of y-axes ('log'/'linear')
#keymap.xscale     : L, k        # toggle scaling of x-axes ('log'/'linear')
#keymap.all_axes   : a           # enable all axes
```

USING MATPLOTLIB IN A PYTHON SHELL

By default, matplotlib defers drawing until the end of the script because drawing can be an expensive operation, and you may not want to update the plot every time a single property is changed, only once after all the properties have changed.

But when working from the python shell, you usually do want to update the plot with every command, eg, after changing the `xlabel()`, or the marker style of a line. While this is simple in concept, in practice it can be tricky, because matplotlib is a graphical user interface application under the hood, and there are some tricks to make the applications work right in a python shell.

6.1 Ipython to the rescue

Fortunately, `ipython`, an enhanced interactive python shell, has figured out all of these tricks, and is matplotlib aware, so when you start `ipython` in the *pylab* mode.

```
johnh@flag:~> ipython -pylab
Python 2.4.5 (#4, Apr 12 2008, 09:09:16)
IPython 0.9.0 -- An enhanced Interactive Python.

Welcome to pylab, a matplotlib-based Python environment.
For more information, type 'help(pylab)'.
```

```
In [1]: x = randn(10000)
```

```
In [2]: hist(x, 100)
```

it sets everything up for you so interactive plotting works as you would expect it to. Call `figure()` and a figure window pops up, call `plot()` and your data appears in the figure window.

Note in the example above that we did not import any matplotlib names because in *pylab* mode, `ipython` will import them automatically. `ipython` also turns on *interactive* mode for you, which causes every pyplot command to trigger a figure update, and also provides a matplotlib aware `run` command to run matplotlib scripts efficiently. `ipython` will turn off interactive mode during a `run` command, and then restore the interactive state at the end of the run so you can continue tweaking the figure manually.

There has been a lot of recent work to embed ipython, with pylab support, into various GUI applications, so check on the ipython mailing [list](#) for the latest status.

6.2 Other python interpreters

If you can't use ipython, and still want to use matplotlib/pylab from an interactive python shell, eg the plain-ole standard python interactive interpreter, or the interpreter in your favorite IDE, you are going to need to understand what a matplotlib backend is *What is a backend?*.

With the TkAgg backend, that uses the Tkinter user interface toolkit, you can use matplotlib from an arbitrary python shell. Just set your backend : TkAgg and interactive : True in your matplotlibrc file (see *Customizing matplotlib*) and fire up python. Then:

```
>>> from pylab import *
>>> plot([1,2,3])
>>> xlabel('hi mom')
```

should work out of the box. Note, in batch mode, ie when making figures from scripts, interactive mode can be slow since it redraws the figure with each command. So you may want to think carefully before making this the default behavior.

For other user interface toolkits and their corresponding matplotlib backends, the situation is complicated by the GUI mainloop which takes over the entire process. The solution is to run the GUI in a separate thread, and this is the tricky part that ipython solves for all the major toolkits that matplotlib supports. There are reports that upcoming versions of pygtk will place nicely with the standard python shell, so stay tuned.

6.3 Controlling interactive updating

The *interactive* property of the pyplot interface controls whether a figure canvas is drawn on every pyplot command. If *interactive* is *False*, then the figure state is updated on every plot command, but will only be drawn on explicit calls to `draw()`. When *interactive* is *True*, then every pyplot command triggers a draw.

The pyplot interface provides 4 commands that are useful for interactive control.

`isinteractive()` returns the interactive setting *True|False*

`ion()` turns interactive mode on

`ioff()` turns interactive mode off

`draw()` forces a figure redraw

When working with a big figure in which drawing is expensive, you may want to turn matplotlib's interactive setting off temporarily to avoid the performance hit:

```
>>> #create big-expensive-figure
>>> ioff()      # turn updates off
>>> title('now how much would you pay?')
>>> xticklabels(fontsize=20, color='green')
```

```
>>> draw()      # force a draw
>>> savefig('alldone', dpi=300)
>>> close()
>>> ion()       # turn updating back on
>>> plot(rand(20), mfc='g', mec='r', ms=40, mew=4, ls='--', lw=3)
```

WORKING WITH TEXT

7.1 Text introduction

matplotlib has excellent text support, including mathematical expressions, truetype support for raster and vector outputs, newline separated text with arbitrary rotations, and unicode support. Because we embed the fonts directly in the output documents, eg for postscript or PDF, what you see on the screen is what you get in the hardcopy. `freetype2` support produces very nice, antialiased fonts, that look good even at small raster sizes. matplotlib includes its own `matplotlib.font_manager`, thanks to Paul Barrett, which implements a cross platform, W3C compliant font finding algorithm.

You have total control over every text property (font size, font weight, text location and color, etc) with sensible defaults set in the rc file. And significantly for those interested in mathematical or scientific figures, matplotlib implements a large number of TeX math symbols and commands, to support *mathematical expressions* anywhere in your figure.

7.2 Basic text commands

The following commands are used to create text in the pyplot interface

- `text()` - add text at an arbitrary location to the Axes; `matplotlib.axes.Axes.text()` in the API.
- `xlabel()` - add an axis label to the x-axis; `matplotlib.axes.Axes.set_xlabel()` in the API.
- `ylabel()` - add an axis label to the y-axis; `matplotlib.axes.Axes.set_ylabel()` in the API.
- `title()` - add a title to the Axes; `matplotlib.axes.Axes.set_title()` in the API.
- `figtext()` - add text at an arbitrary location to the Figure; `matplotlib.figure.Figure.text()` in the API.
- `suptitle()` - add a title to the Figure; `matplotlib.figure.Figure.suptitle()` in the API.
- **annotate()** - add an annotation, with optional arrow, to the Axes ; `matplotlib.axes.Axes.annotate()` in the API.

All of these functions create and return a `matplotlib.text.Text()` instance, which can be configured with a variety of font and other properties. The example below shows all of these commands in action.

```
# -*- coding: utf-8 -*-
import matplotlib.pyplot as plt

fig = plt.figure()
fig.suptitle('bold figure suptitle', fontsize=14, fontweight='bold')

ax = fig.add_subplot(111)
fig.subplots_adjust(top=0.85)
ax.set_title('axes title')

ax.set_xlabel('xlabel')
ax.set_ylabel('ylabel')

ax.text(3, 8, 'boxed italics text in data coords', style='italic',
        bbox={'facecolor':'red', 'alpha':0.5, 'pad':10})

ax.text(2, 6, r'an equation:  $E=mc^2$ ', fontsize=15)

ax.text(3, 2, unicode('unicode: Institut f\374r Festk\366rperphysik', 'latin-1'))

ax.text(0.95, 0.01, 'colored text in axes coords',
        verticalalignment='bottom', horizontalalignment='right',
        transform=ax.transAxes,
        color='green', fontsize=15)

ax.plot([2], [1], 'o')
ax.annotate('annotate', xy=(2, 1), xytext=(3, 4),
           arrowprops=dict(facecolor='black', shrink=0.05))

ax.axis([0, 10, 0, 10])

plt.show()
```

7.3 Text properties and layout

The `matplotlib.text.Text` instances have a variety of properties which can be configured via keyword arguments to the text commands (eg `title()`, `xlabel()` and `text()`).

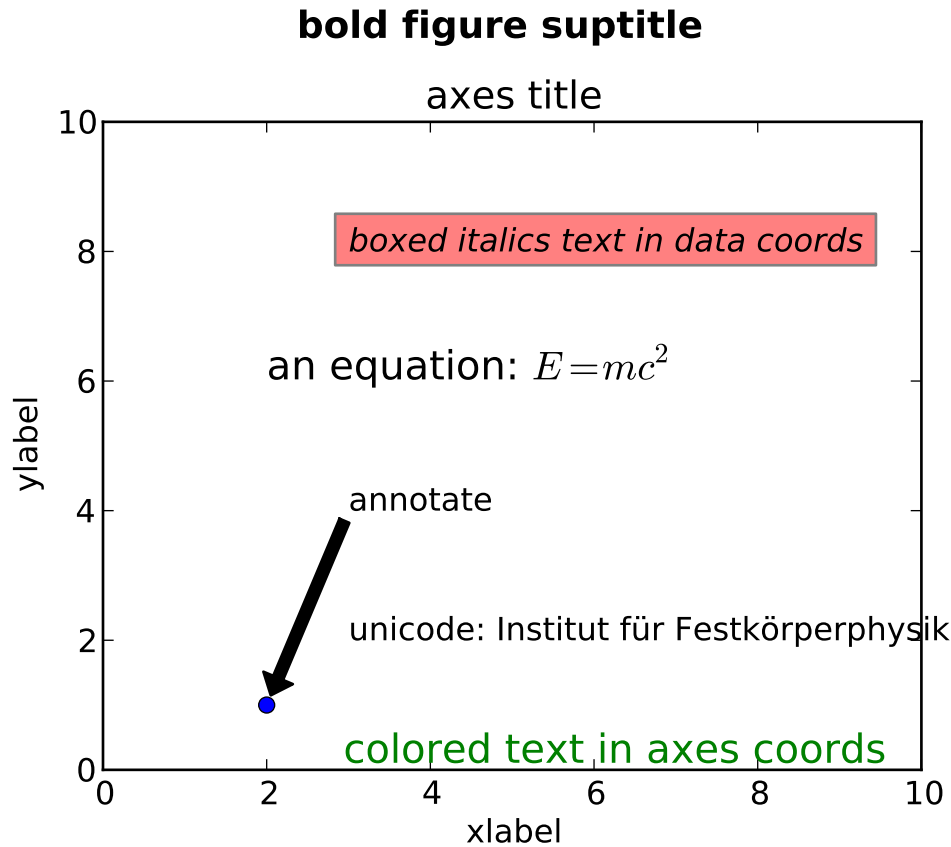

Property	Value Type
alpha	float
backgroundcolor	any matplotlib color
bbox	rectangle prop dict plus key 'pad' which is a pad in points
clip_box	a matplotlib.transform.Bbox instance
clip_on	[True False]
clip_path	a Path instance and a Transform instance, a Patch
color	any matplotlib color
family	['serif' 'sans-serif' 'cursive' 'fantasy' 'monospace']
fontproperties	a matplotlib.font_manager.FontProperties instance
horizontalalignment or ha	['center' 'right' 'left']
label	any string
linespacing	float
multialignment	['left' 'right' 'center']
name or fontname	string eg, ['Sans' 'Courier' 'Helvetica' ...]
picker	[None float boolean callable]
position	(x,y)
rotation	[angle in degrees 'vertical' 'horizontal'
size or fontsize	[size in points relative size eg 'smaller', 'x-large']
style or fontstyle	['normal' 'italic' 'oblique']
text	string or anything printable with '%s' conversion
transform	a matplotlib.transform transformation instance
variant	['normal' 'small-caps']
verticalalignment or va	['center' 'top' 'bottom' 'baseline']
visible	[True False]
weight or fontweight	['normal' 'bold' 'heavy' 'light' 'ultrabold' 'ultralight']
x	float
y	float

You can layout text with the alignment arguments `horizontalalignment`, `verticalalignment`, and `multialignment`. `horizontalalignment` controls whether the x positional argument for the text indicates the left, center or right side of the text bounding box. `verticalalignment` controls whether the y positional argument for the text indicates the bottom, center or top side of the text bounding box. `multialignment`, for newline separated strings only, controls whether the different lines are left, center or right justified. Here is an example which uses the `text()` command to show the various alignment possibilities. The use of `transform=ax.transAxes` throughout the code indicates that the coordinates are given relative to the axes bounding box, with 0,0 being the lower left of the axes and 1,1 the upper right.

```
import matplotlib.pyplot as plt
import matplotlib.patches as patches

# build a rectangle in axes coords
left, width = .25, .5
bottom, height = .25, .5
right = left + width
top = bottom + height

fig = plt.figure()
ax = fig.add_axes([0,0,1,1])

# axes coordinates are 0,0 is bottom left and 1,1 is upper right
p = patches.Rectangle(
    (left, bottom), width, height,
    fill=False, transform=ax.transAxes, clip_on=False
)

ax.add_patch(p)

ax.text(left, bottom, 'left top',
        horizontalalignment='left',
        verticalalignment='top',
        transform=ax.transAxes)

ax.text(left, bottom, 'left bottom',
        horizontalalignment='left',
        verticalalignment='bottom',
        transform=ax.transAxes)

ax.text(right, top, 'right bottom',
        horizontalalignment='right',
        verticalalignment='bottom',
        transform=ax.transAxes)

ax.text(right, top, 'right top',
        horizontalalignment='right',
        verticalalignment='top',
        transform=ax.transAxes)

ax.text(right, bottom, 'center top',
        horizontalalignment='center',
        verticalalignment='top',
```

```

        transform=ax.transAxes)

ax.text(left, 0.5*(bottom+top), 'right center',
        horizontalalignment='right',
        verticalalignment='center',
        rotation='vertical',
        transform=ax.transAxes)

ax.text(left, 0.5*(bottom+top), 'left center',
        horizontalalignment='left',
        verticalalignment='center',
        rotation='vertical',
        transform=ax.transAxes)

ax.text(0.5*(left+right), 0.5*(bottom+top), 'middle',
        horizontalalignment='center',
        verticalalignment='center',
        fontsize=20, color='red',
        transform=ax.transAxes)

ax.text(right, 0.5*(bottom+top), 'centered',
        horizontalalignment='center',
        verticalalignment='center',
        rotation='vertical',
        transform=ax.transAxes)

ax.text(left, top, 'rotated\nwith newlines',
        horizontalalignment='center',
        verticalalignment='center',
        rotation=45,
        transform=ax.transAxes)

ax.set_axis_off()
plt.show()

```

7.4 Writing mathematical expressions

You can use a subset TeX markup in any matplotlib text string by placing it inside a pair of dollar signs (\$).

Note that you do not need to have TeX installed, since matplotlib ships its own TeX expression parser, layout engine and fonts. The layout engine is a fairly direct adaptation of the layout algorithms in Donald Knuth's TeX, so the quality is quite good (matplotlib also provides a `usetex` option for those who do want to call out to TeX to generate their text (see *Text rendering With LaTeX*).

Any text element can use math text. You should use raw strings (precede the quotes with an `'r'`), and surround the math text with dollar signs (\$), as in TeX. Regular text and `mathtext` can be interleaved within the same string. `Mathtext` can use the Computer Modern fonts (from (La)TeX), **STIX** fonts (with are designed to blend well with Times) or a Unicode font that you provide. The `mathtext` font can be selected with the customization variable `mathtext.fontset` (see *Customizing matplotlib*)

Note: On “narrow” builds of Python, if you use the STIX fonts you should also set `ps.fonttype` and

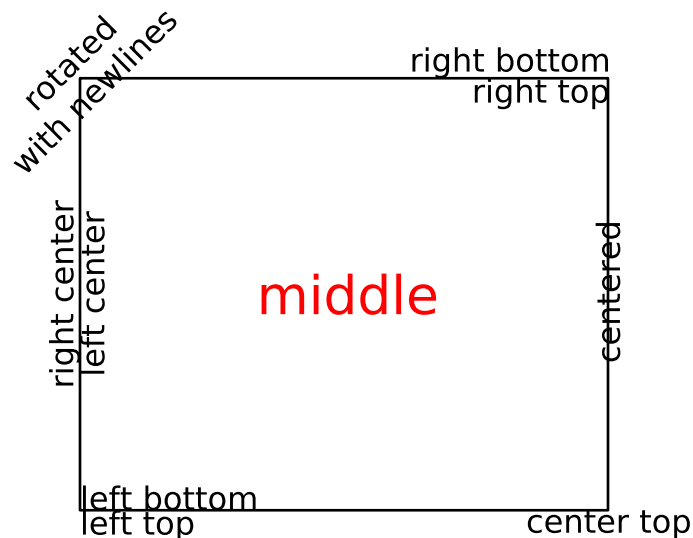

`pdf.fonttype` to 3 (the default), not 42. Otherwise [some characters will not be visible](#).

Here is a simple example:

```
# plain text
plt.title('alpha > beta')
```

produces “alpha > beta”.

Whereas this:

```
# math text
plt.title(r'$\alpha > \beta$')
```

produces “ $\alpha > \beta$ ”.

Note: Mathtext should be placed between a pair of dollar signs (\$). To make it easy to display monetary values, e.g. “\$100.00”, if a single dollar sign is present in the entire string, it will be displayed verbatim as a dollar sign. This is a small change from regular TeX, where the dollar sign in non-math text would have to be escaped (`'$'`).

Note: While the syntax inside the pair of dollar signs (\$) aims to be TeX-like, the text outside does not. In particular, characters such as:

\$ % & ~ _ ^ \ { } \ (\) \ [\]

have special meaning outside of math mode in TeX. Therefore, these characters will behave differently depending on the rcParam `text.usetex` flag. See the *usetex tutorial* for more information.

7.4.1 Subscripts and superscripts

To make subscripts and superscripts, use the `'_'` and `'^'` symbols:

```
r'$\alpha_i > \beta_i$'
```

$$\alpha_i > \beta_i \quad (7.1)$$

Some symbols automatically put their sub/superscripts under and over the operator. For example, to write the sum of x_i from 0 to ∞ , you could do:

```
r'$\sum_{i=0}^{\infty} x_i$'
```

$$\sum_{i=0}^{\infty} x_i \quad (7.2)$$

7.4.2 Fractions, binomials and stacked numbers

Fractions, binomials and stacked numbers can be created with the `\frac{...}{...}`, `\binom{...}{...}` and `\stackrel{...}{...}` commands, respectively:

```
r'$\frac{3}{4} \binom{3}{4} \stackrel{3}{4}$'
```

produces

$$\frac{3}{4} \binom{3}{4} \stackrel{3}{4} \quad (7.3)$$

Fractions can be arbitrarily nested:

```
r'$\frac{5 - \frac{1}{x}}{4}$'
```

produces

$$\frac{5 - \frac{1}{x}}{4} \quad (7.4)$$

Note that special care needs to be taken to place parentheses and brackets around fractions. Doing things the obvious way produces brackets that are too small:

```
r'$(\frac{5 - \frac{1}{x}}{4})$'
```

$$\left(\frac{5 - \frac{1}{x}}{4}\right) \quad (7.5)$$

The solution is to precede the bracket with `\left` and `\right` to inform the parser that those brackets encompass the entire object:

```
r'\left(\frac{5 - \frac{1}{x}}{4}\right)'
```

$$\left(\frac{5 - \frac{1}{x}}{4}\right) \quad (7.6)$$

7.4.3 Radicals

Radicals can be produced with the `\sqrt[]{}{}` command. For example:

```
r'\sqrt{2}'
```

$$\sqrt{2} \quad (7.7)$$

Any base can (optionally) be provided inside square brackets. Note that the base must be a simple expression, and can not contain layout commands such as fractions or sub/superscripts:

```
r'\sqrt[3]{x}'
```

$$\sqrt[3]{x} \quad (7.8)$$

7.4.4 Fonts

The default font is *italics* for mathematical symbols.

Note: This default can be changed using the `mathtext.default rcParam`. This is useful, for example, to use the same font as regular non-math text for math text, by setting it to `regular`.

To change fonts, eg, to write “sin” in a Roman font, enclose the text in a font command:

```
r'$s(t) = \mathcal{A}\mathrm{sin}(2 \omega t)$'
```

$$s(t) = \mathcal{A}\sin(2\omega t) \quad (7.9)$$

More conveniently, many commonly used function names that are typeset in a Roman font have shortcuts. So the expression above could be written as follows:

```
r'$s(t) = \mathcal{A}\sin(2 \omega t)$'
```

$$s(t) = \mathcal{A}\sin(2\omega t) \quad (7.10)$$

Here “s” and “t” are variable in italics font (default), “sin” is in Roman font, and the amplitude “A” is in calligraphy font. Note in the example above the calligraphy A is squished into the sin. You can use a spacing command to add a little whitespace between them:

$$s(t) = \mathcal{A} \sin(2 \omega t)$$

$$s(t) = \mathcal{A} \sin(2\omega t) \tag{7.11}$$

The choices available with all fonts are:

Command	Result
<code>\mathrm{Roman}</code>	Roman
<code>\mathit{Italic}</code>	<i>Italic</i>
<code>\mathtt{Typewriter}</code>	Typewriter
<code>\mathcal{CALLIGRAPHY}</code>	<i>CALLIGRAPHY</i>

When using the **STIX** fonts, you also have the choice of:

Command	Result
<code>\mathbb{blackboard}</code>	$\langle \mathbb{D} \times \mathbb{D} \rangle$
<code>\mathrm{\mathbb{blackboard}}</code>	$\langle \mathbb{D} \times \mathbb{D} \rangle$
<code>\mathfrak{Fraktur}</code>	$\mathfrak{Fraktur}$
<code>\mathsf{sansserif}</code>	sansserif
<code>\mathrm{\mathsf{sansserif}}</code>	sansserif

There are also three global “font sets” to choose from, which are selected using the `mathtext.fontset` parameter in *matplotlibrc*.

cm: Computer Modern (TeX)

$$\mathcal{R} \prod_{i=\alpha_{i+1}}^{\infty} a_i \sin(2\pi f x_i)$$

stix: STIX (designed to blend well with Times)

$$\mathcal{R} \prod_{i=\alpha_{i+1}}^{\infty} a_i \sin(2\pi f x_i)$$

stixsans: STIX sans-serif

$$\mathcal{R} \prod_{i=\alpha_{i+1}}^{\infty} a_i \sin(2\pi f x_i)$$

Additionally, you can use `\mathdefault{...}` or its alias `\mathregular{...}` to use the font used for regular text outside of `mathtext`. There are a number of limitations to this approach, most notably that far fewer symbols will be available, but it can be useful to make math expressions blend well with other text in the plot.

Custom fonts

`mathtext` also provides a way to use custom fonts for math. This method is fairly tricky to use, and should be considered an experimental feature for patient users only. By setting the rcParam `mathtext.fontset` to `custom`, you can then set the following parameters, which control which font file to use for a particular set of math characters.

Parameter	Corresponds to
<code>mathtext.it</code>	<code>\mathit{}</code> or default italic
<code>mathtext.rm</code>	<code>\mathrm{}</code> Roman (upright)
<code>mathtext.tt</code>	<code>\mathtt{}</code> Typewriter (monospace)
<code>mathtext.bf</code>	<code>\mathbf{}</code> bold italic
<code>mathtext.cal</code>	<code>\mathcal{}</code> calligraphic
<code>mathtext.sf</code>	<code>\mathsf{}</code> sans-serif

Each parameter should be set to a fontconfig font descriptor (as defined in the yet-to-be-written font chapter).

The fonts used should have a Unicode mapping in order to find any non-Latin characters, such as Greek. If you want to use a math symbol that is not contained in your custom fonts, you can set the rcParam `mathtext.fallback_to_cm` to `True` which will cause the `mathtext` system to use characters from the default Computer Modern fonts whenever a particular character can not be found in the custom font.

Note that the math glyphs specified in Unicode have evolved over time, and many fonts may not have glyphs in the correct place for `mathtext`.

7.4.5 Accents

An accent command may precede any symbol to add an accent above it. There are long and short forms for some of them.

Command	Result
<code>\acute a</code> or <code>\'a</code>	\acute{a}
<code>\bar a</code>	\bar{a}
<code>\breve a</code>	\breve{a}
<code>\ddot a</code> or <code>\"a</code>	\ddot{a}
<code>\dot a</code> or <code>\.a</code>	\dot{a}
<code>\grave a</code> or <code>\`a</code>	\grave{a}
<code>\hat a</code> or <code>\^a</code>	\hat{a}
<code>\tilde a</code> or <code>\~a</code>	\tilde{a}
<code>\vec a</code>	\vec{a}

In addition, there are two special accents that automatically adjust to the width of the symbols below:

Command	Result
<code>\widehat{xyz}</code>	\widehat{xyz}
<code>\widetilde{xyz}</code>	\widetilde{xyz}

Care should be taken when putting accents on lower-case i's and j's. Note that in the following `\imath` is used to avoid the extra dot over the i:

```
r"$\hat i \ \ \hat \imath$"
```

$$\hat{i} \hat{i} \quad (7.12)$$

7.4.6 Symbols

You can also use a large number of the TeX symbols, as in `\infty`, `\leftarrow`, `\sum`, `\int`.

Lower-case Greek

α \alpha	β \beta	χ \chi	δ \delta	\digamma \digamma
ϵ \epsilon	η \eta	γ \gamma	ι \iota	κ \kappa
λ \lambda	μ \mu	ν \nu	ω \omega	ϕ \phi
π \pi	ψ \psi	ρ \rho	σ \sigma	τ \tau
θ \theta	υ \upsilon	ε \varepsilon	\varkappa \varkappa	φ \varphi
ϖ \varpi	ϱ \varrho	ς \varsigma	ϑ \vartheta	ξ \xi
ζ \zeta				

Upper-case Greek

Δ \Delta	Γ \Gamma	Λ \Lambda	Ω \Omega	Φ \Phi	Π \Pi
Ψ \Psi	Σ \Sigma	Θ \Theta	Υ \Upsilon	Ξ \Xi	Υ \Upsilon
∇ \nabla					

Hebrew

\aleph \aleph	\beth \beth	\daleth \daleth	\gimel \gimel
-----------------	---------------	-------------------	-----------------

Delimiters

//	[[\Downarrow \Downarrow	\Uparrow \Uparrow	\Vvert \Vvert	\backslash \backslash
\downarrow \downarrow	\langle \langle	\lceil \lceil	\lfloor \lfloor	\llcorner \llcorner	\lrcorner \lrcorner
\rangle \rangle	\rceil \rceil	\rfloor \rfloor	\ulcorner \ulcorner	\uparrow \uparrow	\urcorner \urcorner
\vert \vert	{ \{	$\ $ \	$\}$ \}]]	

Big symbols

\bigcap \bigcap	\bigcup \bigcup	\bigodot \bigodot	\bigoplus \bigoplus	\bigotimes \bigotimes
\biguplus \biguplus	\bigvee \bigvee	\bigwedge \bigwedge	\coprod \coprod	\int \int
\oint \oint	\prod \prod	\sum \sum		

Standard function names

\Pr \Pr	\arccos \arccos	\arcsin \arcsin	\arctan \arctan
\arg \arg	\cos \cos	\cosh \cosh	\cot \cot
\coth \coth	\csc \csc	\deg \deg	\det \det
\dim \dim	\exp \exp	\gcd \gcd	\hom \hom
\inf \inf	\ker \ker	\lg \lg	\lim \lim
\liminf \liminf	\limsup \limsup	\ln \ln	\log \log
\max \max	\min \min	\sec \sec	\sin \sin
\sinh \sinh	\sup \sup	\tan \tan	\tanh \tanh

Binary operation and relation symbols

\approx <code>\Bumpeq</code>	\cap <code>\Cap</code>	\cup <code>\Cup</code>
\doteq <code>\Doteq</code>	\bowtie <code>\Join</code>	\subseteq <code>\Subset</code>
\supseteq <code>\Supset</code>	\Vdash <code>\Vdash</code>	\Vdash <code>\Vvdash</code>
\approx <code>\approx</code>	\approx <code>\approxeq</code>	$*$ <code>\ast</code>
\asymp <code>\asympt</code>	\backepsilon <code>\backepsilon</code>	\sim <code>\backsim</code>
\backsimeq <code>\backsimeq</code>	$\bar{\wedge}$ <code>\barwedge</code>	\because <code>\because</code>
\between <code>\between</code>	\bigcirc <code>\bigcirc</code>	\bigtriangledown <code>\bigtriangledown</code>
\bigtriangleup <code>\bigtriangleup</code>	\blacktriangleleft <code>\blacktriangleleft</code>	\blacktriangleright <code>\blacktriangleright</code>
\bot <code>\bot</code>	\bowtie <code>\bowtie</code>	\boxdot <code>\boxdot</code>
\boxminus <code>\boxminus</code>	\boxplus <code>\boxplus</code>	\boxtimes <code>\boxtimes</code>
\bullet <code>\bullet</code>	\bumpeq <code>\bumpeq</code>	\cap <code>\cap</code>
\cdot <code>\cdot</code>	\circ <code>\circ</code>	\doteq <code>\doteq</code>
\coloneqq <code>\coloneqq</code>	\cong <code>\cong</code>	\cup <code>\cup</code>
\curlyeqprec <code>\curlyeqprec</code>	\curlyeqsucc <code>\curlyeqsucc</code>	\curlyvee <code>\curlyvee</code>
\curlywedge <code>\curlywedge</code>	\dagger <code>\dagger</code>	\dashv <code>\dashv</code>
\ddag <code>\ddag</code>	\diamond <code>\diamond</code>	\div <code>\div</code>
\divideontimes <code>\divideontimes</code>	\doteq <code>\doteq</code>	\doteqdot <code>\doteqdot</code>
\dotplus <code>\dotplus</code>	\doublebarwedge <code>\doublebarwedge</code>	\eqcirc <code>\eqcirc</code>
\eqcolon <code>\eqcolon</code>	\eqsim <code>\eqsim</code>	\eqslantgtr <code>\eqslantgtr</code>
\eqslantless <code>\eqslantless</code>	\equiv <code>\equiv</code>	\fallingdotseq <code>\fallingdotseq</code>

\frown <code>\frown</code>	\geq <code>\geq</code>	\geqq <code>\geqq</code>
\geqslant <code>\geqslant</code>	\gg <code>\gg</code>	\ggg <code>\ggg</code>
\gtrapprox <code>\gtrapprox</code>	\gtrneqq <code>\gtrneqq</code>	\gtrsim <code>\gtrsim</code>
\gtrapprox <code>\gtrapprox</code>	\gtrdot <code>\gtrdot</code>	\gtrless <code>\gtrless</code>
\gtrreqless <code>\gtrreqless</code>	\gtrless <code>\gtrless</code>	\gtrsim <code>\gtrsim</code>
\in <code>\in</code>	\intercal <code>\intercal</code>	\leftthreetimes <code>\leftthreetimes</code>
\leq <code>\leq</code>	\leqq <code>\leqq</code>	\leqslant <code>\leqslant</code>
\lessapprox <code>\lessapprox</code>	\lessdot <code>\lessdot</code>	\lesseqgtr <code>\lesseqgtr</code>
\lesseqgtr <code>\lesseqgtr</code>	\lessgtr <code>\lessgtr</code>	\lesssim <code>\lesssim</code>
\ll <code>\ll</code>	\lll <code>\lll</code>	\lnapprox <code>\lnapprox</code>
\lneqq <code>\lneqq</code>	\lnsim <code>\lnsim</code>	\ltimes <code>\ltimes</code>
\mid <code>\mid</code>	\models <code>\models</code>	\mp <code>\mp</code>
\nVDash <code>\nVDash</code>	\nVdash <code>\nVdash</code>	\napprox <code>\napprox</code>
\ncong <code>\ncong</code>	\neq <code>\neq</code>	\neq <code>\neq</code>
\neq <code>\neq</code>	\nequiv <code>\nequiv</code>	\ngeq <code>\ngeq</code>
\ngtr <code>\ngtr</code>	\ni <code>\ni</code>	\nleq <code>\nleq</code>
\nless <code>\nless</code>	\nmid <code>\nmid</code>	\notin <code>\notin</code>
\nparallel <code>\nparallel</code>	\nprec <code>\nprec</code>	\nsim <code>\nsim</code>
\nsubset <code>\nsubset</code>	\nsubseteq <code>\nsubseteq</code>	\nsucc <code>\nsucc</code>
\nsupset <code>\nsupset</code>	\nsupseteq <code>\nsupseteq</code>	\ntriangleleft <code>\ntriangleleft</code>

\ntrianglelefteq	\ntriangleright	\ntrianglerighteq
\nvDash	\nvDash	\odot
\ominus	\oplus	\oslash
\otimes	\parallel	\perp
\pitchfork	\pm	\prec
\preccurlyeq	\preccurlyeq	\preceq
\precnapprox	\precnsim	\precsim
\propto	\rightthreetimes	\risingdotseq
\rtimes	\sim	\simeq
\slash	\smile	\sqcap
\sqcup	\sqsubset	\sqsubset
\sqsubseteq	\sqsupset	\sqsupset
\sqsupseteq	\star	\subset
\subseteq	\subseteq	\subsetneq
\subsetneqq	\succ	\succapprox
\succcurlyeq	\succeq	\succnapprox
\succnsim	\succsim	\supset
\supseteq	\supseteq	\supsetneq
\supsetneqq	\therefore	\times
\top	\triangleleft	\trianglelefteq
\triangleleft	\triangleright	\trianglerighteq
\uplus	\vDash	\varpropto
\vartriangleleft	\vartriangleright	\vdash
\vee	\veebar	\wedge
\wr		

Arrow symbols

\Downarrow	\Leftarrow
\Leftrightarrow	\Lleftarrow
\Longleftarrow	\Lrightrightarrow
\Longrightarrow	\Lsh
\Nearrow	\Nwarrow
\Rightarrow	\Rrightarrow
\Rsh	\Searrow
\Swarrow	\Uparrow
\Updownarrow	\circlearrowleft
\circlearrowright	\curvearrowleft
\curvearrowright	\dashleftarrow
\dashrightarrow	\downarrow
\downdownarrows	\downharpoonleft
\downharpoonright	\hookrightarrow
\hookrightarrow	\leadsto
\leftarrow	\leftarrowtail
\leftharpoondown	\leftharpoonup
\leftleftarrows	\leftrightarrow
\leftrightarrows	\leftrightharpoons
\leftrightsquigarrow	\leftsquigarrow

\longleftarrow <code>\longleftarrow</code>	\longleftrightarrow <code>\longlefttrightarrow</code>
\longmapsto <code>\longmapsto</code>	\longrightarrow <code>\longrightarrow</code>
\looparrowleft <code>\looparrowleft</code>	\looparrowright <code>\looparrowright</code>
\mapsto <code>\mapsto</code>	\multimap <code>\multimap</code>
\nLeftarrow <code>\nLeftarrow</code>	\nLeftrightarrow <code>\nLeftrightarrow</code>
\nrightarrow <code>\nrightarrow</code>	\nearrow <code>\nearrow</code>
\leftarrow <code>\leftarrow</code>	\nlefttrightarrow <code>\nlefttrightarrow</code>
\rightarrow <code>\rightarrow</code>	\nwarrow <code>\nwarrow</code>
\rightharpoonupdown <code>\rightharpoonupdown</code>	\rightarrowtail <code>\rightarrowtail</code>
\rightleftarrows <code>\rightleftarrows</code>	\rightharpoonup <code>\rightharpoonup</code>
\rightleftharpoons <code>\rightleftharpoons</code>	\rightleftarrows <code>\rightleftarrows</code>
\rightrightarrows <code>\rightrightarrows</code>	\rightleftharpoons <code>\rightleftharpoons</code>
\rightsquigarrow <code>\rightsquigarrow</code>	\Rightarrow <code>\Rightarrow</code>
\swarrow <code>\swarrow</code>	\searrow <code>\searrow</code>
\twoheadleftarrow <code>\twoheadleftarrow</code>	\rightarrow <code>\rightarrow</code>
\uparrow <code>\uparrow</code>	\twoheadrightarrow <code>\twoheadrightarrow</code>
\updownarrow <code>\updownarrow</code>	\Uparrow <code>\Uparrow</code>
\upharpoonright <code>\upharpoonright</code>	\Updownarrow <code>\Updownarrow</code>
	\upharpoonleft <code>\upharpoonleft</code>
	\Uparrow <code>\Uparrow</code>



Miscellaneous symbols

$\$$ <code>\\$</code>	\AA <code>\AA</code>	\Finv <code>\Finv</code>
\Game <code>\Game</code>	\Im <code>\Im</code>	\P <code>\P</code>
\Re <code>\Re</code>	\S <code>\S</code>	\angle <code>\angle</code>
\backprime <code>\backprime</code>	\bigstar <code>\bigstar</code>	\blacksquare <code>\blacksquare</code>
\blacktriangle <code>\blacktriangle</code>	\blacktriangledown <code>\blacktriangledown</code>	\cdots <code>\cdots</code>
\checkmark <code>\checkmark</code>	\circledR <code>\circledR</code>	\circledS <code>\circledS</code>
\clubsuit <code>\clubsuit</code>	\complement <code>\complement</code>	\copyright <code>\copyright</code>
\ddots <code>\ddots</code>	\diamondsuit <code>\diamondsuit</code>	ℓ <code>\ell</code>
\emptyset <code>\emptyset</code>	\eth <code>\eth</code>	\exists <code>\exists</code>
\flat <code>\flat</code>	\forall <code>\forall</code>	\hbar <code>\hbar</code>
\heartsuit <code>\heartsuit</code>	\hslash <code>\hslash</code>	\iiint <code>\iiint</code>
\iint <code>\iint</code>	\iint <code>\iint</code>	\imath <code>\imath</code>
∞ <code>\infty</code>	\jmath <code>\jmath</code>	\ldots <code>\ldots</code>
\measuredangle <code>\measuredangle</code>	\natural <code>\natural</code>	\neg <code>\neg</code>
\nexists <code>\nexists</code>	\oiiint <code>\oiiint</code>	∂ <code>\partial</code>
\prime <code>\prime</code>	\sharp <code>\sharp</code>	\spadesuit <code>\spadesuit</code>
\sphericalangle <code>\sphericalangle</code>	\ss <code>\ss</code>	\triangledown <code>\triangledown</code>
\varnothing <code>\varnothing</code>	\vartriangle <code>\vartriangle</code>	\vdots <code>\vdots</code>
\wp <code>\wp</code>	\yen <code>\yen</code>	

If a particular symbol does not have a name (as is true of many of the more obscure symbols in the STIX fonts), Unicode characters can also be used:

`ur'$\u23ce$'`

7.4.7 Example

Here is an example illustrating many of these features in context.

```
import numpy as np
import matplotlib.pyplot as plt
t = np.arange(0.0, 2.0, 0.01)
s = np.sin(2*np.pi*t)

plt.plot(t,s)
plt.title(r'\alpha_i > \beta_i', fontsize=20)
plt.text(1, -0.6, r'\sum_{i=0}^{\infty} x_i$', fontsize=20)
plt.text(0.6, 0.6, r'\mathcal{A}\mathrm{sin}(2 \omega t)$',
         fontsize=20)
plt.xlabel('time (s)')
plt.ylabel('volts (mV)')
```

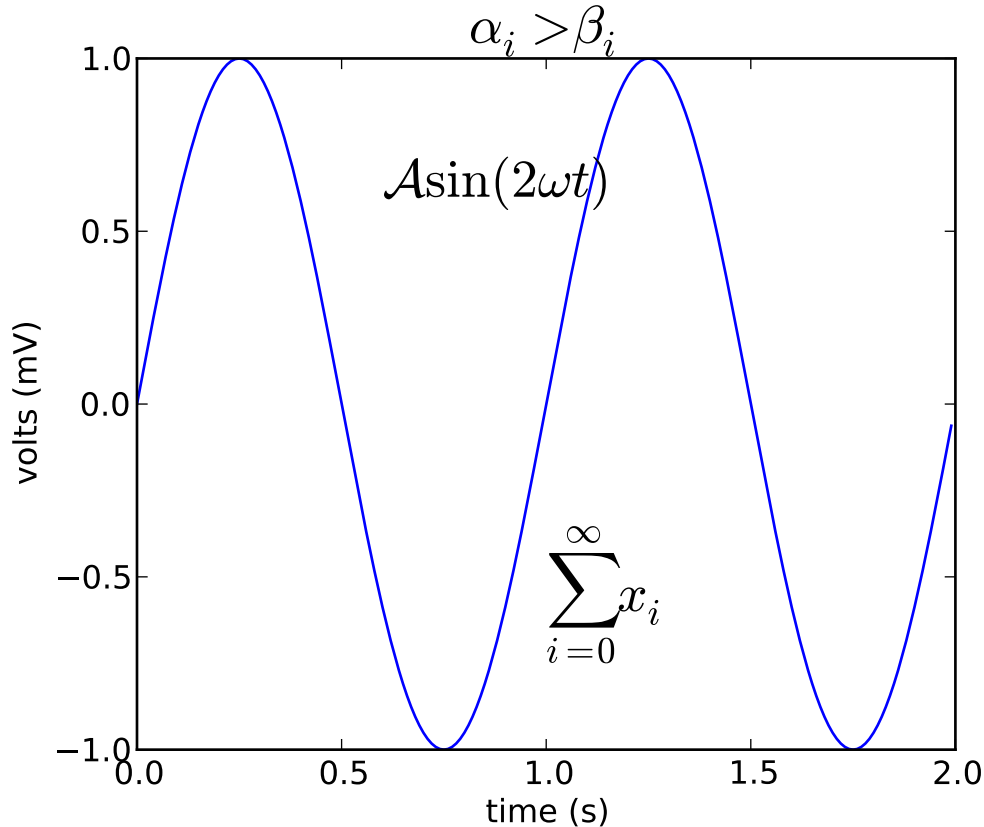

7.5 Text rendering With LaTeX

Matplotlib has the option to use LaTeX to manage all text layout. This option is available with the following backends:

- Agg

- PS
- PDF

The LaTeX option is activated by setting `text.usetex : True` in your rc settings. Text handling with matplotlib's LaTeX support is slower than matplotlib's very capable *mathtext*, but is more flexible, since different LaTeX packages (font packages, math packages, etc.) can be used. The results can be striking, especially when you take care to use the same fonts in your figures as in the main document.

Matplotlib's LaTeX support requires a working LaTeX installation, `dvipng` (which may be included with your LaTeX installation), and `Ghostscript` (GPL Ghostscript 8.60 or later is recommended). The executables for these external dependencies must all be located on your **PATH**.

There are a couple of options to mention, which can be changed using *rc settings*. Here is an example matplotlibrc file:

```
font.family          : serif
font.serif           : Times, Palatino, New Century Schoolbook, Bookman, Computer Modern Roman
font.sans-serif      : Helvetica, Avant Garde, Computer Modern Sans serif
font.cursive         : Zapf Chancery
font.monospace       : Courier, Computer Modern Typewriter

text.usetex         : true
```

The first valid font in each family is the one that will be loaded. If the fonts are not specified, the Computer Modern fonts are used by default. All of the other fonts are Adobe fonts. Times and Palatino each have their own accompanying math fonts, while the other Adobe serif fonts make use of the Computer Modern math fonts. See the [PSNFSS](#) documentation for more details.

To use LaTeX and select Helvetica as the default font, without editing matplotlibrc use:

```
from matplotlib import rc
rc('font', **{'family': 'sans-serif', 'sans-serif': ['Helvetica']})
## for Palatino and other serif fonts use:
rc('font', **{'family': 'serif', 'serif': ['Palatino']})
rc('text', usetex=True)
```

Here is the standard example, *tex_demo.py*:

```
#!/usr/bin/env python
"""
You can use TeX to render all of your matplotlib text if the rc
parameter text.usetex is set. This works currently on the agg and ps
backends, and requires that you have tex and the other dependencies
described at http://matplotlib.sf.net/matplotlib.texmanager.html
properly installed on your system. The first time you run a script
you will see a lot of output from tex and associated tools. The next
time, the run may be silent, as a lot of the information is cached in
~/.tex.cache

"""
from matplotlib import rc
from numpy import arange, cos, pi
```

```

from matplotlib.pyplot import figure, axes, plot, xlabel, ylabel, title, \
    grid, savefig, show

rc('text', usetex=True)
rc('font', family='serif')
figure(1, figsize=(6,4))
ax = axes([0.1, 0.1, 0.8, 0.7])
t = arange(0.0, 1.0+0.01, 0.01)
s = cos(2*2*pi*t)+2
plot(t, s)

xlabel(r'\textbf{time (s)}')
ylabel(r'\textit{voltage (mV)}', fontsize=16)
title(r"\TeX is Number  $\displaystyle\sum_{n=1}^{\infty}\frac{-e^{i\pi}}{2^n}$ ",
      fontsize=16, color='r')
grid(True)
savefig('tex_demo')

show()

```

Exception occurred rendering plot.

Note that display math mode ($e=mc^2$) is not supported, but adding the command `\displaystyle`, as in `tex_demo.py`, will produce the same results.

Note: Certain characters require special escaping in TeX, such as:

```
# $ % & ~ _ ^ \ { } \ ( \ ) \ [ \ ]
```

Therefore, these characters will behave differently depending on the rcParam `text.usetex` flag.

7.5.1 usetex with unicode

It is also possible to use unicode strings with the LaTeX text manager, here is an example taken from `tex_unicode_demo.py`:

```

#!/usr/bin/env python
# -*- coding: utf-8 -*-
"""
This demo is tex_demo.py modified to have unicode. See that file for
more information.
"""
from matplotlib import rcParams
rcParams['text.usetex']=True
rcParams['text.latex.unicode']=True
from numpy import arange, cos, pi
from matplotlib.pyplot import figure, axes, plot, xlabel, ylabel, title, \
    grid, savefig, show

```

```
figure(1, figsize=(6,4))
ax = axes([0.1, 0.1, 0.8, 0.7])
t = arange(0.0, 1.0+0.01, 0.01)
s = cos(2*2*pi*t)+2
plot(t, s)

xlabel(r'\textbf{time (s)}')
ylabel(ur'\textit{Velocity (\u00B0/sec)}', fontsize=16)
title(r"\TeX is Number  $\displaystyle\sum_{n=1}^{\infty}\frac{-e^{i\pi}}{2^n}$ ",
      fontsize=16, color='r')
grid(True)
show()
```

Exception occurred rendering plot.

7.5.2 Postscript options

In order to produce encapsulated postscript files that can be embedded in a new LaTeX document, the default behavior of matplotlib is to distill the output, which removes some postscript operators used by LaTeX that are illegal in an eps file. This step produces results which may be unacceptable to some users, because the text is coarsely rasterized and converted to bitmaps, which are not scalable like standard postscript, and the text is not searchable. One workaround is to set `ps.distiller.res` to a higher value (perhaps 6000) in your rc settings, which will produce larger files but may look better and scale reasonably. A better workaround, which requires [Poppler](#) or [Xpdf](#), can be activated by changing the `ps.usedistiller` rc setting to `xpdf`. This alternative produces postscript without rasterizing text, so it scales properly, can be edited in Adobe Illustrator, and searched text in pdf documents.

7.5.3 Possible hangups

- On Windows, the **PATH** environment variable may need to be modified to include the directories containing the latex, dvi2png and ghostscript executables. See *Environment Variables* and *Setting environment variables in windows* for details.
- Using MiKTeX with Computer Modern fonts, if you get odd *Agg and PNG results, go to MiKTeX/Options and update your format files
- The fonts look terrible on screen. You are probably running Mac OS, and there is some funny business with older versions of dvi2png on the mac. Set `text.dvi2pnghack : True` in your matplotlibrc file.
- On Ubuntu and Gentoo, the base texlive install does not ship with the type1cm package. You may need to install some of the extra packages to get all the goodies that come bundled with other latex distributions.
- Some progress has been made so matplotlib uses the dvi files directly for text layout. This allows latex to be used for text layout with the pdf and svg backends, as well as the *Agg and PS backends. In the future, a latex installation may be the only external dependency.

7.5.4 Troubleshooting

- Try deleting your `.matplotlib/tex.cache` directory. If you don't know where to find `.matplotlib`, see *matplotlib directory location*.
- Make sure LaTeX, dvisvgm and ghostscript are each working and on your **PATH**.
- Make sure what you are trying to do is possible in a LaTeX document, that your LaTeX syntax is valid and that you are using raw strings if necessary to avoid unintended escape sequences.
- Most problems reported on the mailing list have been cleared up by upgrading **Ghostscript**. If possible, please try upgrading to the latest release before reporting problems to the list.
- The `text.latex.preamble rc` setting is not officially supported. This option provides lots of flexibility, and lots of ways to cause problems. Please disable this option before reporting problems to the mailing list.
- If you still need help, please see *Report a problem*

7.6 Annotating text

For a more detailed introduction to annotations, see *Annotating Axes*.

The uses of the basic `text()` command above place text at an arbitrary position on the Axes. A common use case of text is to annotate some feature of the plot, and the `annotate()` method provides helper functionality to make annotations easy. In an annotation, there are two points to consider: the location being annotated represented by the argument `xy` and the location of the text `xytext`. Both of these arguments are `(x,y)` tuples.

```
import numpy as np
import matplotlib.pyplot as plt

fig = plt.figure()
ax = fig.add_subplot(111)

t = np.arange(0.0, 5.0, 0.01)
s = np.cos(2*np.pi*t)
line, = ax.plot(t, s, lw=2)

ax.annotate('local max', xy=(2, 1), xytext=(3, 1.5),
           arrowprops=dict(facecolor='black', shrink=0.05),
           )

ax.set_ylim(-2,2)
plt.show()
```

In this example, both the `xy` (arrow tip) and `xytext` locations (text location) are in data coordinates. There are a variety of other coordinate systems one can choose – you can specify the coordinate system of `xy` and `xytext` with one of the following strings for `xycoords` and `textcoords` (default is 'data')

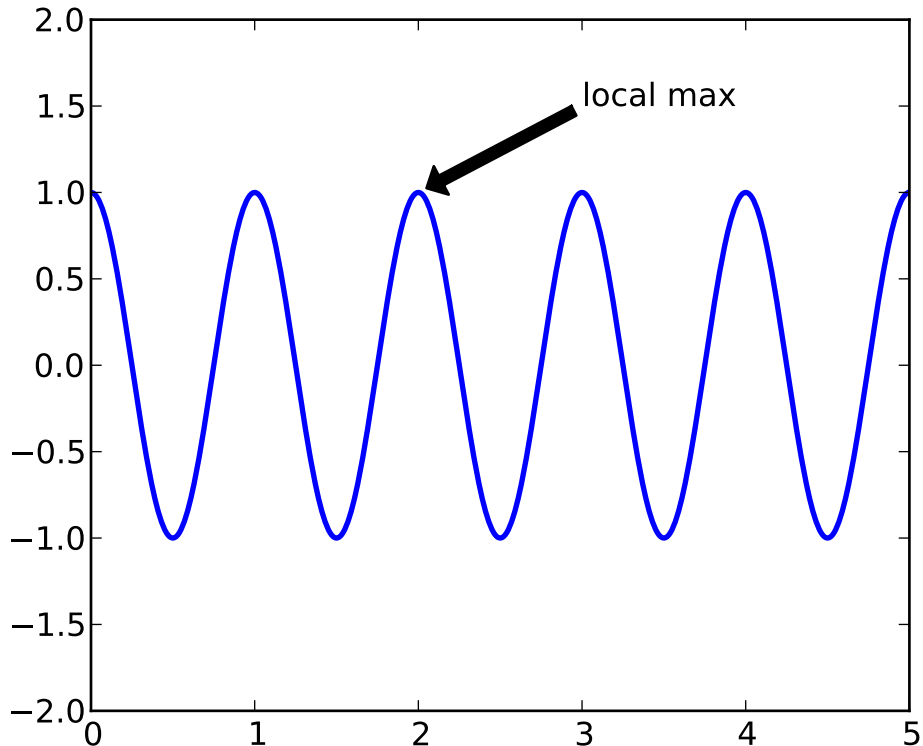

argument	coordinate system
'figure points'	points from the lower left corner of the figure
'figure pixels'	pixels from the lower left corner of the figure
'figure fraction'	0,0 is lower left of figure and 1,1 is upper, right
'axes points'	points from lower left corner of axes
'axes pixels'	pixels from lower left corner of axes
'axes fraction'	0,1 is lower left of axes and 1,1 is upper right
'data'	use the axes data coordinate system

For example to place the text coordinates in fractional axes coordinates, one could do:

```
ax.annotate('local max', xy=(3, 1), xycoords='data',
           xytext=(0.8, 0.95), textcoords='axes fraction',
           arrowprops=dict(facecolor='black', shrink=0.05),
           horizontalalignment='right', verticalalignment='top',
           )
```

For physical coordinate systems (points or pixels) the origin is the (bottom, left) of the figure or axes. If the value is negative, however, the origin is from the (right, top) of the figure or axes, analogous to negative indexing of sequences.

Optionally, you can specify arrow properties which draws an arrow from the text to the annotated point by giving a dictionary of arrow properties in the optional keyword argument `arrowprops`.

arrowprops key	description
width	the width of the arrow in points
frac	the fraction of the arrow length occupied by the head
headwidth	the width of the base of the arrow head in points
shrink	move the tip and base some percent away from the annotated point and text
**kwargs	any key for <code>matplotlib.patches.Polygon</code> , e.g. <code>facecolor</code>

In the example below, the xy point is in native coordinates (`xycoords` defaults to 'data'). For a polar axes, this is in (theta, radius) space. The text in this example is placed in the fractional figure coordinate system. `matplotlib.text.Text` keyword args like `horizontalalignment`, `verticalalignment` and `fontsize` are passed from the `~matplotlib.Axes.annotate` to the `Text` instance

```
import numpy as np
import matplotlib.pyplot as plt

fig = plt.figure()
ax = fig.add_subplot(111, polar=True)
r = np.arange(0,1,0.001)
theta = 2*2*np.pi*r
line, = ax.plot(theta, r, color='#ee8d18', lw=3)

ind = 800
thisr, thistheta = r[ind], theta[ind]
ax.plot([thistheta], [thisr], 'o')
ax.annotate('a polar annotation',
            xy=(thistheta, thisr), # theta, radius
            xytext=(0.05, 0.05), # fraction, fraction
            textcoords='figure fraction',
            arrowprops=dict(facecolor='black', shrink=0.05),
            horizontalalignment='left',
            verticalalignment='bottom',
            )
plt.show()
```

For more on all the wild and wonderful things you can do with annotations, including fancy arrows, see [Annotating Axes](#) and [pylab_examples example code: annotation_demo.py](#).

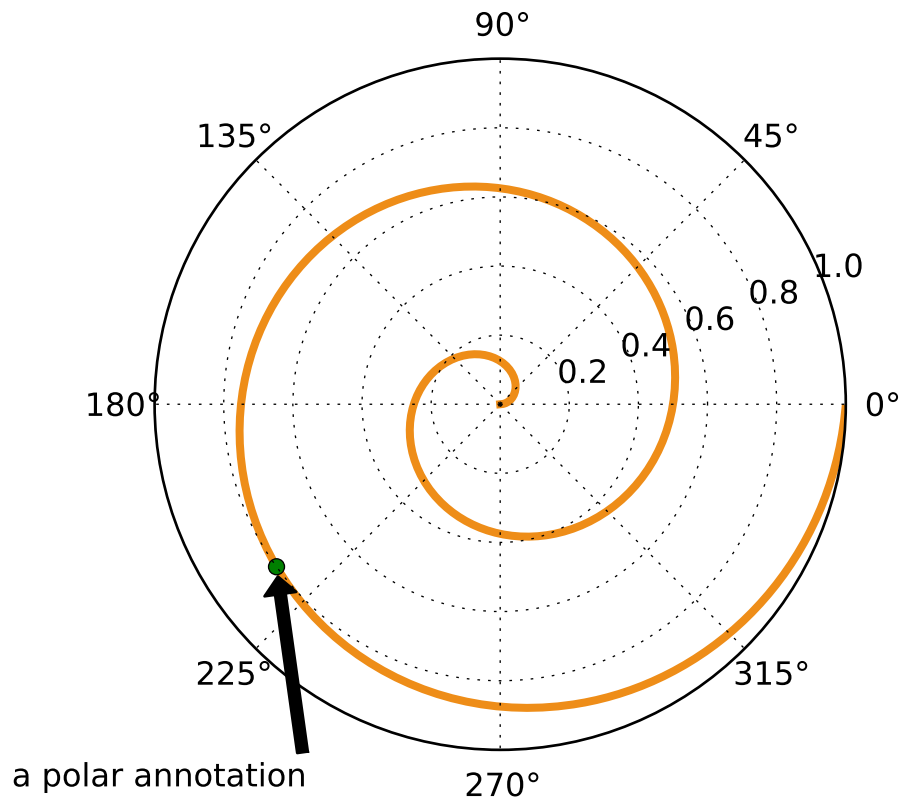

IMAGE TUTORIAL

8.1 Startup commands

At the very least, you'll need to have access to the `imshow()` function. There are a couple of ways to do it. The easy way for an interactive environment:

```
$ipython -pylab
```

The `imshow` function is now directly accessible (it's in your `namespace`). See also *Pyplot tutorial*.

The more expressive, easier to understand later method (use this in your scripts to make it easier for others (including your future self) to read) is to use the `matplotlib` API (see *Artist tutorial*) where you use explicit namespaces and control object creation, etc...

```
In [1]: import matplotlib.pyplot as plt
In [2]: import matplotlib.image as mpimg
In [3]: import numpy as np
```

Examples below will use the latter method, for clarity. In these examples, if you use the `-pylab` method, you can skip the “`mpimg.`” and “`plt.`” prefixes.

8.2 Importing image data into Numpy arrays

Plotting image data is supported by the Python Image Library ([PIL](#)), . Natively, `matplotlib` only supports PNG images. The commands shown below fall back on `PIL` if the native read fails.

The image used in this example is a PNG file, but keep that `PIL` requirement in mind for your own data.

Here's the image we're going to play with:



It's a 24-bit RGB PNG image (8 bits for each of R, G, B). Depending on where you get your data, the other kinds of image that you'll most likely encounter are RGBA images, which allow for transparency, or single-channel grayscale (luminosity) images. You can right click on it and choose "Save image as" to download it to your computer for the rest of this tutorial.

And here we go...

```
In [4]: img=mpimg.imread('stinkbug.png')
```

```
Out[4]:
```

```
array([[ 0.40784314,  0.40784314,  0.40784314],
       [ 0.40784314,  0.40784314,  0.40784314],
       [ 0.40784314,  0.40784314,  0.40784314],
       ...,
       [ 0.42745098,  0.42745098,  0.42745098],
       [ 0.42745098,  0.42745098,  0.42745098],
       [ 0.42745098,  0.42745098,  0.42745098]],

      [[ 0.41176471,  0.41176471,  0.41176471],
       [ 0.41176471,  0.41176471,  0.41176471],
       [ 0.41176471,  0.41176471,  0.41176471],
       ...,
       [ 0.42745098,  0.42745098,  0.42745098],
       [ 0.42745098,  0.42745098,  0.42745098],
```

```

    [ 0.42745098, 0.42745098, 0.42745098]],

[[ 0.41960785, 0.41960785, 0.41960785],
 [ 0.41568628, 0.41568628, 0.41568628],
 [ 0.41568628, 0.41568628, 0.41568628],
 ...,
 [ 0.43137255, 0.43137255, 0.43137255],
 [ 0.43137255, 0.43137255, 0.43137255],
 [ 0.43137255, 0.43137255, 0.43137255]],

...,
[[ 0.43921569, 0.43921569, 0.43921569],
 [ 0.43529412, 0.43529412, 0.43529412],
 [ 0.43137255, 0.43137255, 0.43137255],
 ...,
 [ 0.45490196, 0.45490196, 0.45490196],
 [ 0.4509804 , 0.4509804 , 0.4509804 ],
 [ 0.4509804 , 0.4509804 , 0.4509804 ]],

[[ 0.44313726, 0.44313726, 0.44313726],
 [ 0.44313726, 0.44313726, 0.44313726],
 [ 0.43921569, 0.43921569, 0.43921569],
 ...,
 [ 0.4509804 , 0.4509804 , 0.4509804 ],
 [ 0.44705883, 0.44705883, 0.44705883],
 [ 0.44705883, 0.44705883, 0.44705883]],

[[ 0.44313726, 0.44313726, 0.44313726],
 [ 0.4509804 , 0.4509804 , 0.4509804 ],
 [ 0.4509804 , 0.4509804 , 0.4509804 ],
 ...,
 [ 0.44705883, 0.44705883, 0.44705883],
 [ 0.44705883, 0.44705883, 0.44705883],
 [ 0.44313726, 0.44313726, 0.44313726]]], dtype=float32)

```

Note the dtype there - float32. Matplotlib has rescaled the 8 bit data from each channel to floating point data between 0.0 and 1.0. As a side note, the only datatype that PIL can work with is uint8. Matplotlib plotting can handle float32 and uint8, but image reading/writing for any format other than PNG is limited to uint8 data. Why 8 bits? Most displays can only render 8 bits per channel worth of color gradation. Why can they only render 8 bits/channel? Because that's about all the human eye can see. More here (from a photography standpoint): [Luminous Landscape bit depth tutorial](#).

Each inner list represents a pixel. Here, with an RGB image, there are 3 values. Since it's a black and white image, R, G, and B are all similar. An RGBA (where A is alpha, or transparency), has 4 values per inner list, and a simple luminance image just has one value (and is thus only a 2-D array, not a 3-D array). For RGB and RGBA images, matplotlib supports float32 and uint8 data types. For grayscale, matplotlib supports only float32. If your array data does not meet one of these descriptions, you need to rescale it.

8.3 Plotting numpy arrays as images

So, you have your data in a numpy array (either by importing it, or by generating it). Let's render it. In Matplotlib, this is performed using the `imshow()` function. Here we'll grab the plot object. This object gives you an easy way to manipulate the plot from the prompt.

```
In [5]: imgplot = plt.imshow(img)
```

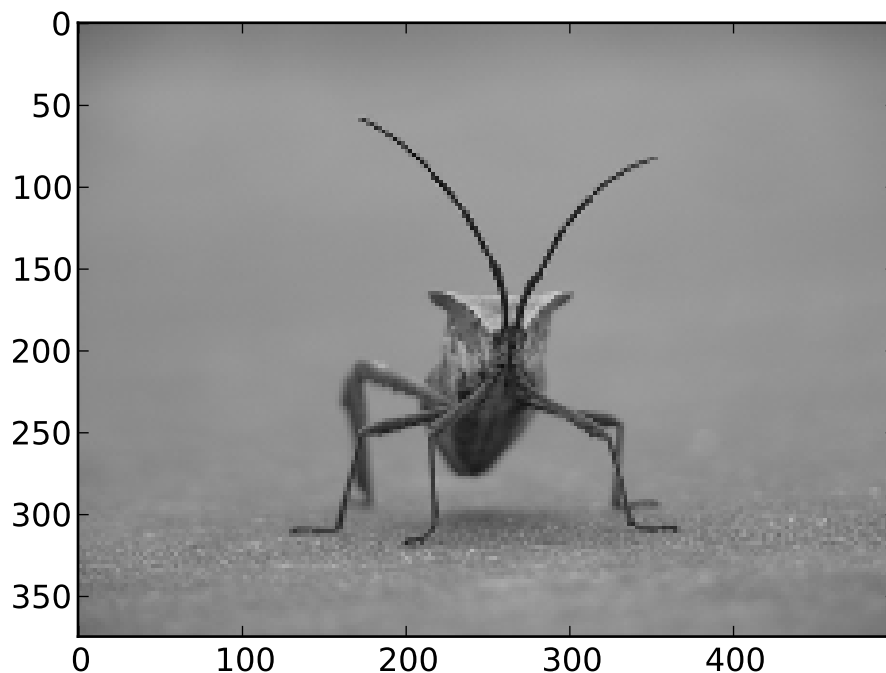

You can also plot any numpy array - just remember that the datatype must be `float32` (and range from 0.0 to 1.0) or `uint8`.

8.3.1 Applying pseudocolor schemes to image plots

Pseudocolor can be a useful tool for enhancing contrast and visualizing your data more easily. This is especially useful when making presentations of your data using projectors - their contrast is typically quite poor.

Pseudocolor is only relevant to single-channel, grayscale, luminosity images. We currently have an RGB image. Since R, G, and B are all similar (see for yourself above or in your data), we can just pick on channel of our data:

```
In [6]: lum_img = img[:, :, 0]
```

This is array slicing. You can read more in the [Numpy tutorial](#).

```
In [7]: imgplot = mpimg.imshow(lum_img)
```

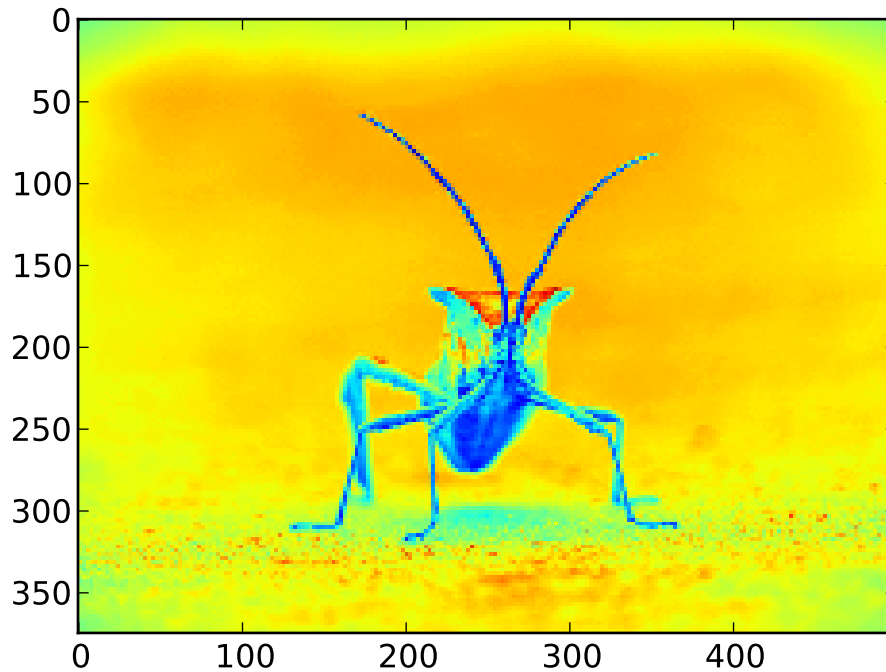

Now, with a luminosity image, the default colormap (aka lookup table, LUT), is applied. The default is called jet. There are plenty of others to choose from. Let's set some others using the `set_cmap()` method on our image plot object:

```
In [8]: imgplot.set_cmap('hot')
```

```
In [9]: imgplot.set_cmap('spectral')
```

There are many other colormap schemes available. See the [list and images of the colormaps](#).

8.3.2 Color scale reference

It's helpful to have an idea of what value a color represents. We can do that by adding color bars. It's as easy as one line:

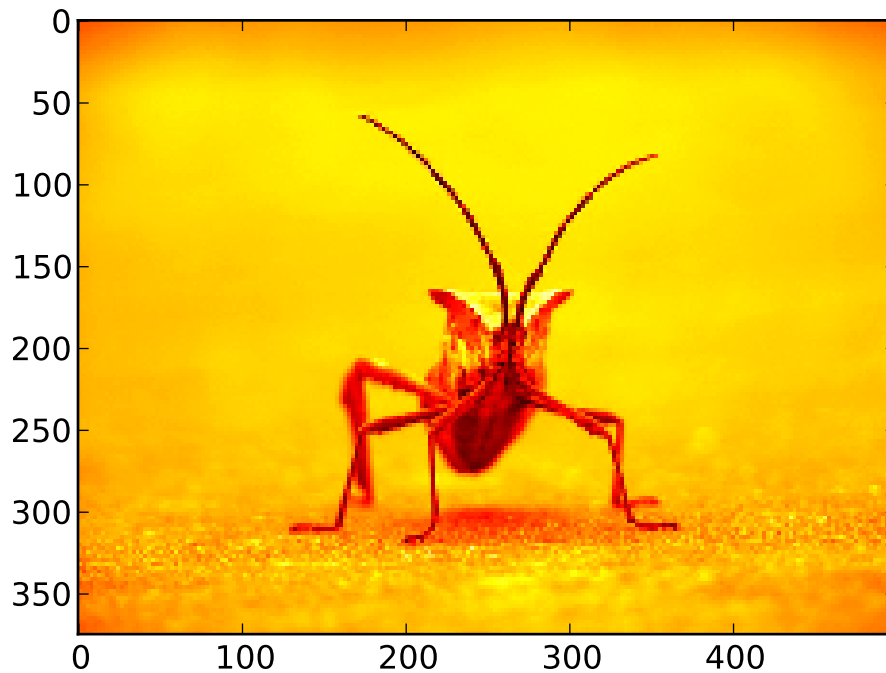

```
In [10]: plt.colorbar()
```

This adds a colorbar to your existing figure. This won't automatically change if you change you switch to a different colormap - you have to re-create your plot, and add in the colorbar again.

8.3.3 Examining a specific data range

Sometimes you want to enhance the contrast in your image, or expand the contrast in a particular region while sacrificing the detail in colors that don't vary much, or don't matter. A good tool to find interesting regions is the histogram. To create a histogram of our image data, we use the `hist()` function.

```
In[10]: plt.hist(lum_img.flatten(), 256, range=(0.0,1.0), fc='k', ec='k')
```

Most often, the “interesting” part of the image is around the peak, and you can get extra contrast by clipping the regions above and/or below the peak. In our histogram, it looks like there's not much useful information in the high end (not many white things in the image). Let's adjust the upper limit, so that we effectively “zoom in on” part of the histogram. We do this by calling the `set_clim()` method of the image plot object.

```
In[11]: imgplot.set_clim=(0.0,0.7)
```

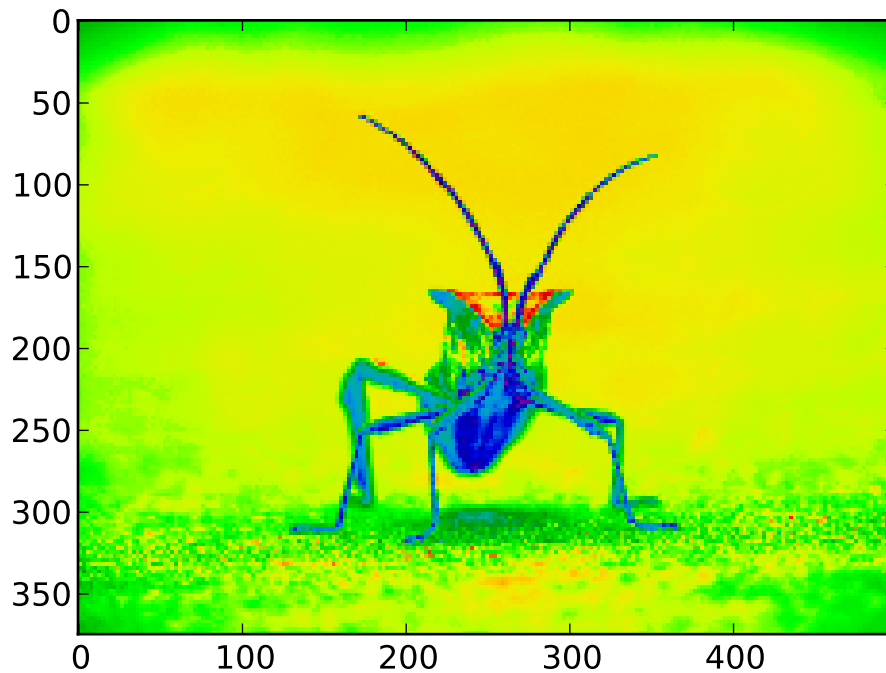

8.3.4 Array Interpolation schemes

Interpolation calculates what the color or value of a pixel “should” be, according to different mathematical schemes. One common place that this happens is when you resize an image. The number of pixels change, but you want the same information. Since pixels are discrete, there’s missing space. Interpolation is how you fill that space. This is why your images sometimes come out looking pixelated when you blow them up. The effect is more pronounced when the difference between the original image and the expanded image is greater. Let’s take our image and shrink it. We’re effectively discarding pixels, only keeping a select few. Now when we plot it, that data gets blown up to the size on your screen. The old pixels aren’t there anymore, and the computer has to draw in pixels to fill that space.

```
In [8]: import Image
In [9]: img = Image.open('stinkbug.png')    # Open image as PIL image object
In [10]: rsize = img.resize((img.size[0]/10,img.size[1]/10)) # Use PIL to resize
In [11]: rsizeArr = np.asarray(rsize)      # Get array back
In [12]: imgplot = mpimg.imshow(rsizeArr)
```

Here we have the default interpolation, bilinear, since we did not give `imshow()` any interpolation argument. Let’s try some others:

```
In [10]: imgplot.set_interpolation('nearest')
```

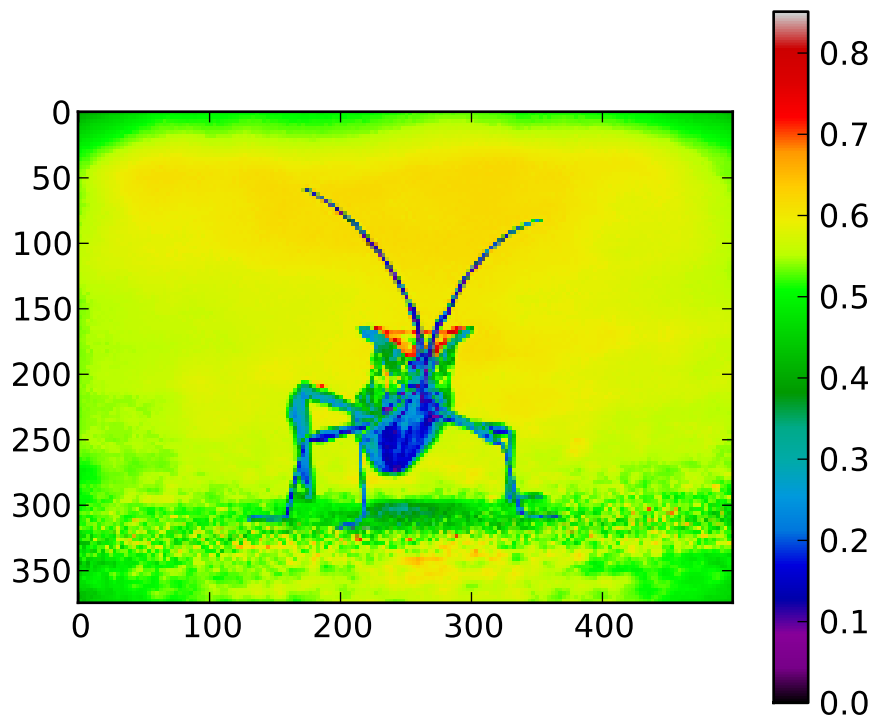

```
In [10]: imgplot.set_interpolation('bicubic')
```

Bicubic interpolation is often used when blowing up photos - people tend to prefer blurry over pixelated.

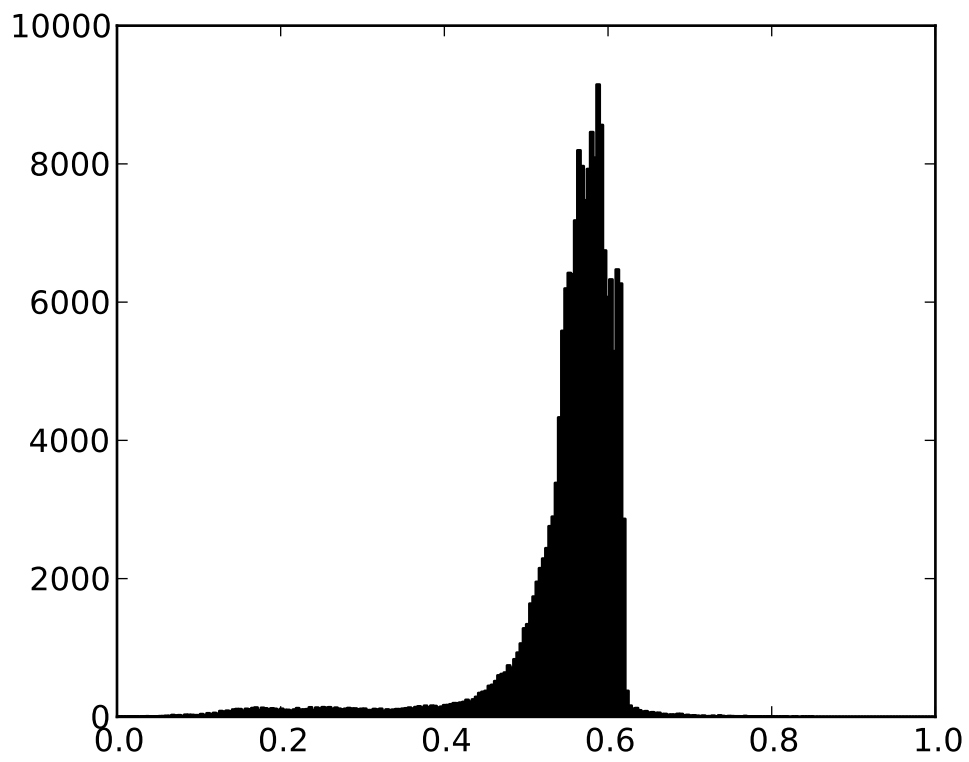

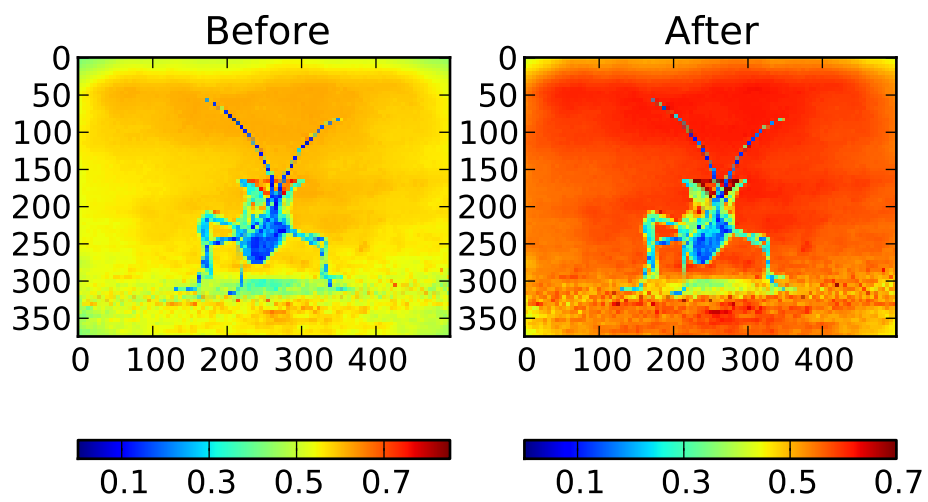

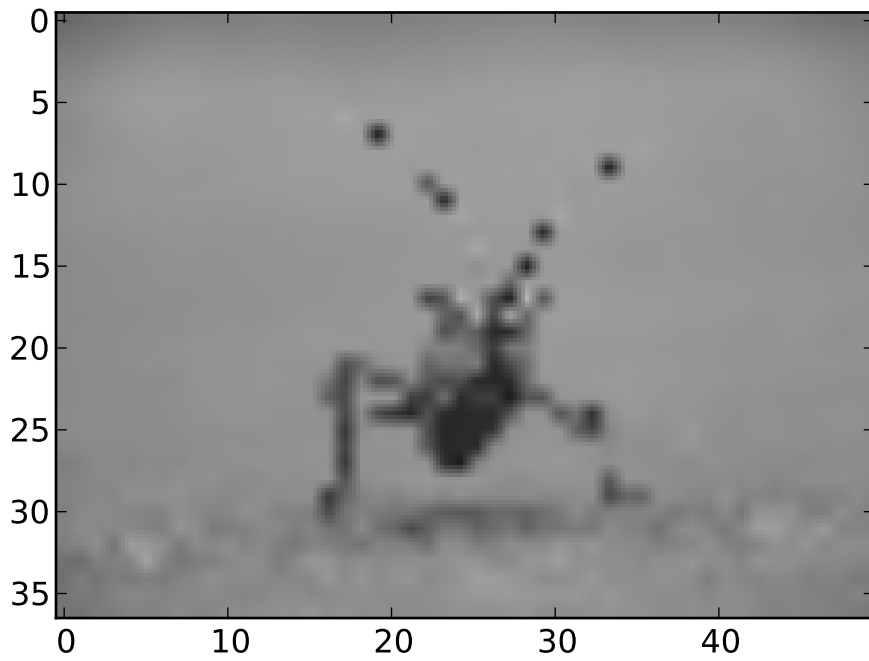

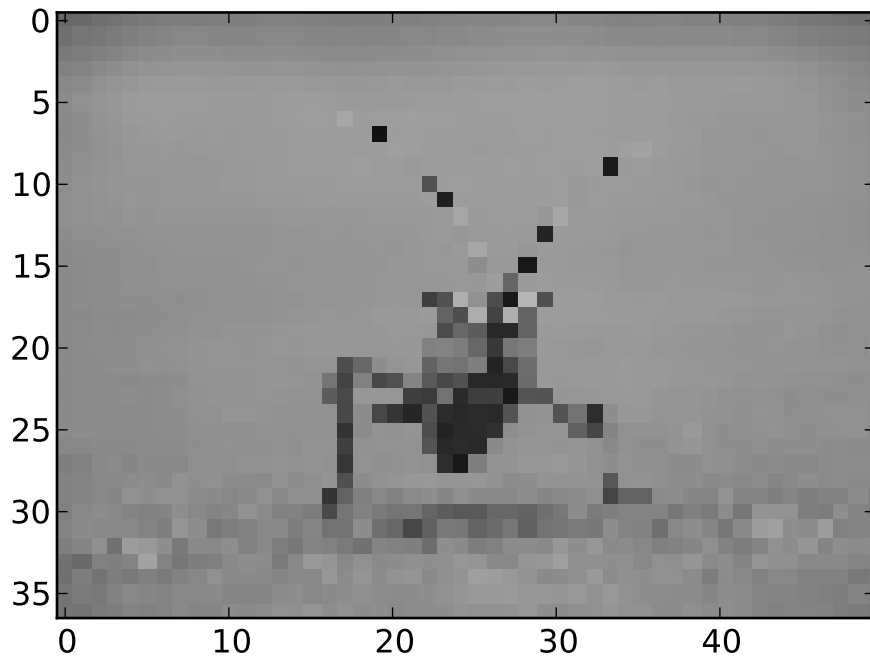

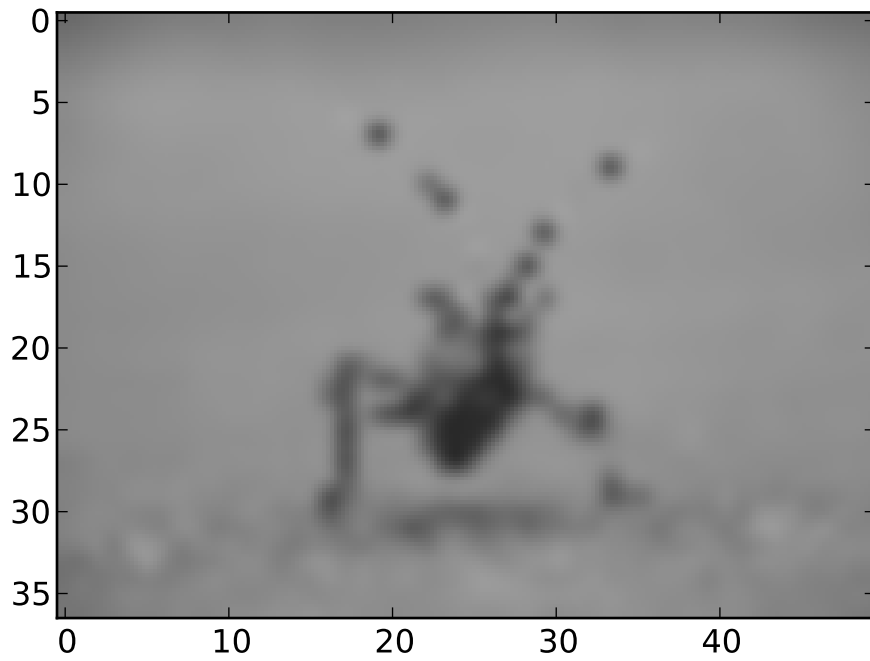

ARTIST TUTORIAL

There are three layers to the matplotlib API. The `matplotlib.backend_bases.FigureCanvas` is the area onto which the figure is drawn, the `matplotlib.backend_bases.Renderer` is the object which knows how to draw on the `FigureCanvas`, and the `matplotlib.artist.Artist` is the object that knows how to use a renderer to paint onto the canvas. The `FigureCanvas` and `Renderer` handle all the details of talking to user interface toolkits like `wxPython` or drawing languages like `PostScript®`, and the `Artist` handles all the high level constructs like representing and laying out the figure, text, and lines. The typical user will spend 95% of his time working with the `Artists`.

There are two types of `Artists`: primitives and containers. The primitives represent the standard graphical objects we want to paint onto our canvas: `Line2D`, `Rectangle`, `Text`, `AxesImage`, etc., and the containers are places to put them (`Axis`, `Axes` and `Figure`). The standard use is to create a `Figure` instance, use the `Figure` to create one or more `Axes` or `Subplot` instances, and use the `Axes` instance helper methods to create the primitives. In the example below, we create a `Figure` instance using `matplotlib.pyplot.figure()`, which is a convenience method for instantiating `Figure` instances and connecting them with your user interface or drawing toolkit `FigureCanvas`. As we will discuss below, this is not necessary – you can work directly with `PostScript`, `PDF` `Gtk+`, or `wxPython` `FigureCanvas` instances, instantiate your `Figures` directly and connect them yourselves – but since we are focusing here on the `Artist` API we'll let `pyplot` handle some of those details for us:

```
import matplotlib.pyplot as plt
fig = plt.figure()
ax = fig.add_subplot(2,1,1) # two rows, one column, first plot
```

The `Axes` is probably the most important class in the matplotlib API, and the one you will be working with most of the time. This is because the `Axes` is the plotting area into which most of the objects go, and the `Axes` has many special helper methods (`plot()`, `text()`, `hist()`, `imshow()`) to create the most common graphics primitives (`Line2D`, `Text`, `Rectangle`, `Image`, respectively). These helper methods will take your data (eg. `numpy` arrays and strings) and create primitive `Artist` instances as needed (eg. `Line2D`), add them to the relevant containers, and draw them when requested. Most of you are probably familiar with the `Subplot`, which is just a special case of an `Axes` that lives on a regular rows by columns grid of `Subplot` instances. If you want to create an `Axes` at an arbitrary location, simply use the `add_axes()` method which takes a list of [`left`, `bottom`, `width`, `height`] values in 0-1 relative figure coordinates:

```
fig2 = plt.figure()
ax2 = fig2.add_axes([0.15, 0.1, 0.7, 0.3])
```

Continuing with our example:

```
import numpy as np
t = np.arange(0.0, 1.0, 0.01)
s = np.sin(2*np.pi*t)
line, = ax.plot(t, s, color='blue', lw=2)
```

In this example, `ax` is the `Axes` instance created by the `fig.add_subplot` call above (remember `Subplot` is just a subclass of `Axes`) and when you call `ax.plot`, it creates a `Line2D` instance and adds it to the `Axes.lines` list. In the interactive `ipython` session below, you can see that the `Axes.lines` list is length one and contains the same line that was returned by the `line, = ax.plot...` call:

```
In [101]: ax.lines[0]
Out[101]: <matplotlib.lines.Line2D instance at 0x19a95710>

In [102]: line
Out[102]: <matplotlib.lines.Line2D instance at 0x19a95710>
```

If you make subsequent calls to `ax.plot` (and the hold state is “on” which is the default) then additional lines will be added to the list. You can remove lines later simply by calling the list methods; either of these will work:

```
del ax.lines[0]
ax.lines.remove(line) # one or the other, not both!
```

The `Axes` also has helper methods to configure and decorate the x-axis and y-axis tick, tick labels and axis labels:

```
xtext = ax.set_xlabel('my xdata') # returns a Text instance
ytext = ax.set_ylabel('my ydata')
```

When you call `ax.set_xlabel`, it passes the information on the `Text` instance of the `XAxis`. Each `Axes` instance contains an `XAxis` and a `YAxis` instance, which handle the layout and drawing of the ticks, tick labels and axis labels.

Try creating the figure below.

9.1 Customizing your objects

Every element in the figure is represented by a matplotlib `Artist`, and each has an extensive list of properties to configure its appearance. The figure itself contains a `Rectangle` exactly the size of the figure, which you can use to set the background color and transparency of the figures. Likewise, each `Axes` bounding box (the standard white box with black edges in the typical matplotlib plot, has a `Rectangle` instance that determines the color, transparency, and other properties of the `Axes`. These instances are stored as member variables `Figure.patch` and `Axes.patch` (“Patch” is a name inherited from MATLAB, and is a 2D “patch” of color on the figure, eg. rectangles, circles and polygons). Every matplotlib `Artist` has the following properties

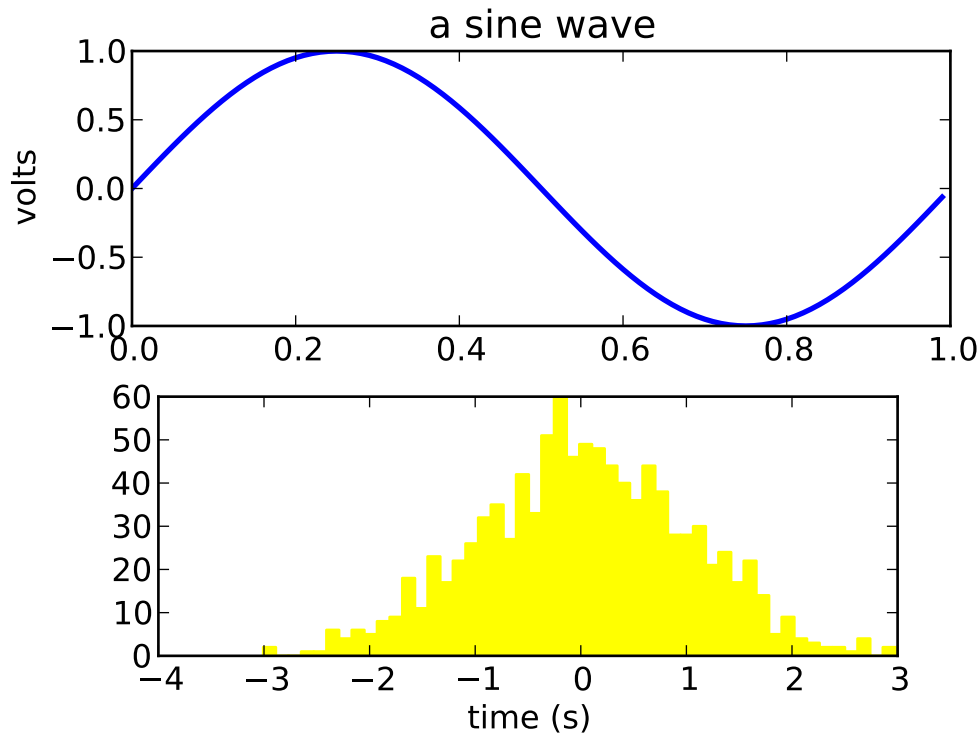

Property	Description
alpha	The transparency - a scalar from 0-1
animated	A boolean that is used to facilitate animated drawing
axes	The axes that the Artist lives in, possibly None
clip_box	The bounding box that clips the Artist
clip_on	Whether clipping is enabled
clip_path	The path the artist is clipped to
contains	A picking function to test whether the artist contains the pick point
figure	The figure instance the artist lives in, possibly None
label	A text label (eg. for auto-labeling)
picker	A python object that controls object picking
transform	The transformation
visible	A boolean whether the artist should be drawn
zorder	A number which determines the drawing order

Each of the properties is accessed with an old-fashioned setter or getter (yes we know this irritates Pythonistas and we plan to support direct access via properties or traits but it hasn't been done yet). For example, to multiply the current alpha by a half:

```
a = o.get_alpha()
o.set_alpha(0.5*a)
```

If you want to set a number of properties at once, you can also use the `set` method with keyword arguments.

For example:

```
o.set(alpha=0.5, zorder=2)
```

If you are working interactively at the python shell, a handy way to inspect the `Artist` properties is to use the `matplotlib.artist.getp()` function (simply `getp()` in pylab), which lists the properties and their values. This works for classes derived from `Artist` as well, eg. `Figure` and `Rectangle`. Here are the `Figure` rectangle properties mentioned above:

```
In [149]: matplotlib.artist.getp(fig.patch)
alpha = 1.0
animated = False
antialiased or aa = True
axes = None
clip_box = None
clip_on = False
clip_path = None
contains = None
edgecolor or ec = w
facecolor or fc = 0.75
figure = Figure(8.125x6.125)
fill = 1
hatch = None
height = 1
label =
linewidth or lw = 1.0
picker = None
transform = <Affine object at 0x134cca84>
verts = ((0, 0), (0, 1), (1, 1), (1, 0))
visible = True
width = 1
window_extent = <Bbox object at 0x134acbcc>
x = 0
y = 0
zorder = 1
```

The docstrings for all of the classes also contain the `Artist` properties, so you can consult the interactive “help” or the [matplotlib artists](#) for a listing of properties for a given object.

9.2 Object containers

Now that we know how to inspect and set the properties of a given object we want to configure, we need to now how to get at that object. As mentioned in the introduction, there are two kinds of objects: primitives and containers. The primitives are usually the things you want to configure (the font of a `Text` instance, the width of a `Line2D`) although the containers also have some properties as well – for example the `Axes` `Artist` is a container that contains many of the primitives in your plot, but it also has properties like the `xscale` to control whether the xaxis is ‘linear’ or ‘log’. In this section we’ll review where the various container objects store the `Artists` that you want to get at.

9.3 Figure container

The top level container `Artist` is the `matplotlib.figure.Figure`, and it contains everything in the figure. The background of the figure is a `Rectangle` which is stored in `Figure.patch`. As you add subplots (`add_subplot()`) and axes (`add_axes()`) to the figure these will be appended to the `Figure.axes`. These are also returned by the methods that create them:

```
In [156]: fig = plt.figure()
```

```
In [157]: ax1 = fig.add_subplot(211)
```

```
In [158]: ax2 = fig.add_axes([0.1, 0.1, 0.7, 0.3])
```

```
In [159]: ax1
```

```
Out[159]: <matplotlib.axes.Subplot instance at 0xd54b26c>
```

```
In [160]: print fig.axes
```

```
[<matplotlib.axes.Subplot instance at 0xd54b26c>, <matplotlib.axes.Axes instance at 0xd3f0b2c>]
```

Because the figure maintains the concept of the “current axes” (see `Figure.gca` and `Figure.sca`) to support the pylab/pyplot state machine, you should not insert or remove axes directly from the axes list, but rather use the `add_subplot()` and `add_axes()` methods to insert, and the `delaxes()` method to delete. You are free however, to iterate over the list of axes or index into it to get access to `Axes` instances you want to customize. Here is an example which turns all the axes grids on:

```
for ax in fig.axes:
    ax.grid(True)
```

The figure also has its own text, lines, patches and images, which you can use to add primitives directly. The default coordinate system for the `Figure` will simply be in pixels (which is not usually what you want) but you can control this by setting the transform property of the `Artist` you are adding to the figure.

More useful is “figure coordinates” where (0, 0) is the bottom-left of the figure and (1, 1) is the top-right of the figure which you can obtain by setting the `Artist` transform to `fig.transFigure`:

```
In [191]: fig = plt.figure()
```

```
In [192]: l1 = matplotlib.lines.Line2D([0, 1], [0, 1],
    transform=fig.transFigure, figure=fig)
```

```
In [193]: l2 = matplotlib.lines.Line2D([0, 1], [1, 0],
    transform=fig.transFigure, figure=fig)
```

```
In [194]: fig.lines.extend([l1, l2])
```

```
In [195]: fig.canvas.draw()
```

Here is a summary of the Artists the figure contains

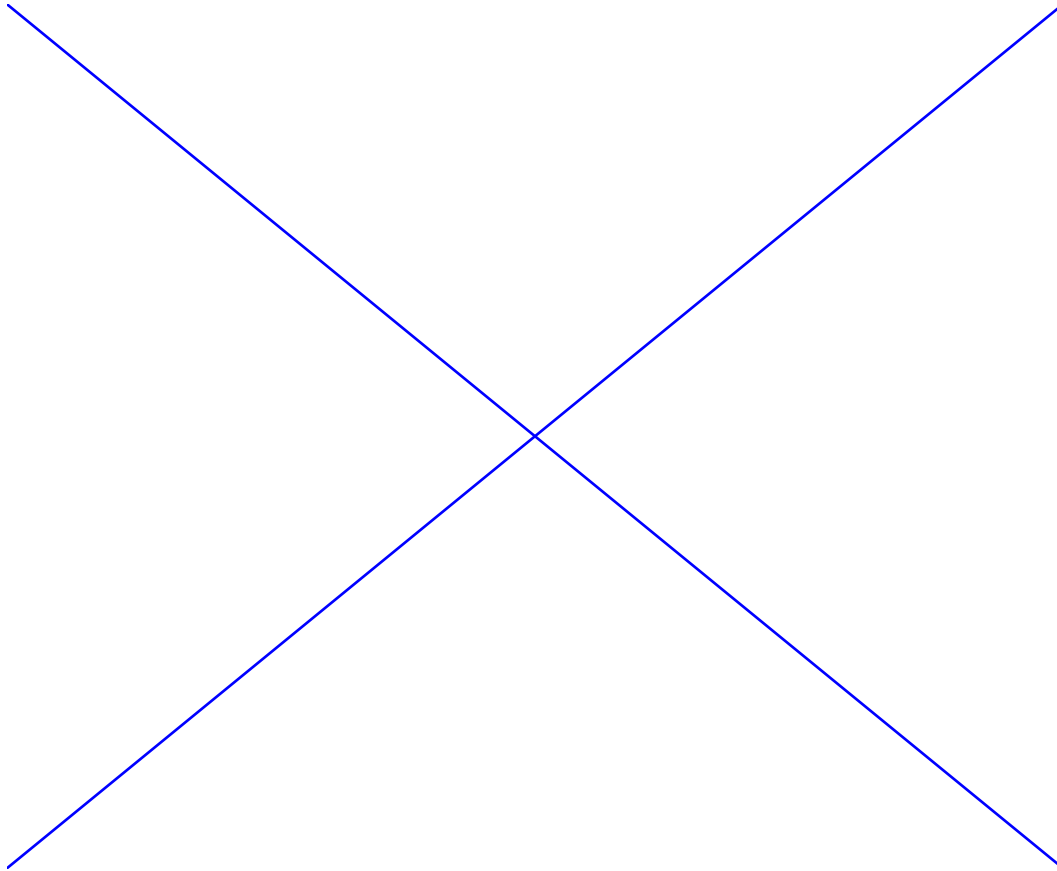

Figure attribute	Description
axes	A list of Axes instances (includes Subplot)
patch	The Rectangle background
images	A list of FigureImages patches - useful for raw pixel display
legends	A list of Figure Legend instances (different from Axes.legends)
lines	A list of Figure Line2D instances (rarely used, see Axes.lines)
patches	A list of Figure patches (rarely used, see Axes.patches)
texts	A list Figure Text instances

9.4 Axes container

The `matplotlib.axes.Axes` is the center of the matplotlib universe – it contains the vast majority of all the `Artists` used in a figure with many helper methods to create and add these `Artists` to itself, as well as helper methods to access and customize the `Artists` it contains. Like the `Figure`, it contains a `Patch` patch which is a `Rectangle` for Cartesian coordinates and a `Circle` for polar coordinates; this patch determines the shape, background and border of the plotting region:

```
ax = fig.add_subplot(111)
rect = ax.patch # a Rectangle instance
rect.set_facecolor('green')
```

When you call a plotting method, eg. the canonical `plot()` and pass in arrays or lists of values, the method will create a `matplotlib.lines.Line2D()` instance, update the line with all the `Line2D` properties passed as keyword arguments, add the line to the `Axes.lines` container, and returns it to you:

```
In [213]: x, y = np.random.rand(2, 100)
```

```
In [214]: line, = ax.plot(x, y, '-', color='blue', linewidth=2)
```

`plot` returns a list of lines because you can pass in multiple `x, y` pairs to `plot`, and we are unpacking the first element of the length one list into the `line` variable. The line has been added to the `Axes.lines` list:

```
In [229]: print ax.lines
[<matplotlib.lines.Line2D instance at 0xd378b0c>]
```

Similarly, methods that create patches, like `bar()` creates a list of rectangles, will add the patches to the `Axes.patches` list:

```
In [233]: n, bins, rectangles = ax.hist(np.random.randn(1000), 50, facecolor='yellow')
```

```
In [234]: rectangles
Out[234]: <a list of 50 Patch objects>
```

```
In [235]: print len(ax.patches)
```

You should not add objects directly to the `Axes.lines` or `Axes.patches` lists unless you know exactly what you are doing, because the `Axes` needs to do a few things when it creates and adds an object. It sets the figure and axes property of the `Artist`, as well as the default `Axes` transformation (unless a transformation is set). It also inspects the data contained in the `Artist` to update the data structures controlling auto-scaling, so that the view limits can be adjusted to contain the plotted data. You can, nonetheless, create objects yourself and add them directly to the `Axes` using helper methods like `add_line()` and `add_patch()`. Here is an annotated interactive session illustrating what is going on:

```
In [261]: fig = plt.figure()
```

```
In [262]: ax = fig.add_subplot(111)
```

```
# create a rectangle instance
```

```
In [263]: rect = matplotlib.patches.Rectangle( (1,1), width=5, height=12)
```

```
# by default the axes instance is None
```

```
In [264]: print rect.get_axes()
```

```
None
```

```
# and the transformation instance is set to the "identity transform"
```

```
In [265]: print rect.get_transform()
```

```
<Affine object at 0x13695544>
```

```
# now we add the Rectangle to the Axes
```

```
In [266]: ax.add_patch(rect)
```

```
# and notice that the ax.add_patch method has set the axes
```

```

# instance
In [267]: print rect.get_axes()
Axes(0.125,0.1;0.775x0.8)

# and the transformation has been set too
In [268]: print rect.get_transform()
<Affine object at 0x15009ca4>

# the default axes transformation is ax.transData
In [269]: print ax.transData
<Affine object at 0x15009ca4>

# notice that the xlims of the Axes have not been changed
In [270]: print ax.get_xlim()
(0.0, 1.0)

# but the data limits have been updated to encompass the rectangle
In [271]: print ax.dataLim.bounds
(1.0, 1.0, 5.0, 12.0)

# we can manually invoke the auto-scaling machinery
In [272]: ax.autoscale_view()

# and now the xlim are updated to encompass the rectangle
In [273]: print ax.get_xlim()
(1.0, 6.0)

# we have to manually force a figure draw
In [274]: ax.figure.canvas.draw()

```

There are many, many Axes helper methods for creating primitive Artists and adding them to their respective containers. The table below summarizes a small sampling of them, the kinds of Artist they create, and where they store them

Helper method	Artist	Container
ax.annotate - text annotations	Annotate	ax.texts
ax.bar - bar charts	Rectangle	ax.patches
ax.errorbar - error bar plots	Line2D and Rectangle	ax.lines and ax.patches
ax.fill - shared area	Polygon	ax.patches
ax.hist - histograms	Rectangle	ax.patches
ax.imshow - image data	AxesImage	ax.images
ax.legend - axes legends	Legend	ax.legend
ax.plot - xy plots	Line2D	ax.lines
ax.scatter - scatter charts	PolygonCollection	ax.collections
ax.text - text	Text	ax.texts

In addition to all of these Artists, the Axes contains two important Artist containers: the XAxis and YAxis, which handle the drawing of the ticks and labels. These are stored as instance variables xaxis and yaxis. The XAxis and YAxis containers will be detailed below, but note that the Axes contains many helper methods which forward calls on to the Axis instances so you often do not need to work with them directly unless you want to. For example, you can set the font size of the XAxis ticklabels using the Axes

helper method:

```
for label in ax.get_xticklabels():
    label.set_color('orange')
```

Below is a summary of the Artists that the Axes contains

Axes attribute	Description
artists	A list of Artist instances
patch	Rectangle instance for Axes background
collections	A list of Collection instances
images	A list of AxesImage
legends	A list of Legend instances
lines	A list of Line2D instances
patches	A list of Patch instances
texts	A list of Text instances
xaxis	matplotlib.axis.XAxis instance
yaxis	matplotlib.axis.YAxis instance

9.5 Axis containers

The `matplotlib.axis.Axis` instances handle the drawing of the tick lines, the grid lines, the tick labels and the axis label. You can configure the left and right ticks separately for the y-axis, and the upper and lower ticks separately for the x-axis. The `Axis` also stores the data and view intervals used in auto-scaling, panning and zooming, as well as the `Locator` and `Formatter` instances which control where the ticks are placed and how they are represented as strings.

Each `Axis` object contains a `label` attribute (this is what `pylab` modifies in calls to `xlabel()` and `ylabel()`) as well as a list of major and minor ticks. The ticks are `XTick` and `YTick` instances, which contain the actual line and text primitives that render the ticks and ticklabels. Because the ticks are dynamically created as needed (eg. when panning and zooming), you should access the lists of major and minor ticks through their accessor methods `get_major_ticks()` and `get_minor_ticks()`. Although the ticks contain all the primitives and will be covered below, the `Axis` methods contain accessor methods to return the tick lines, tick labels, tick locations etc.:

```
In [285]: axis = ax.xaxis
```

```
In [286]: axis.get_ticklocs()
```

```
Out[286]: array([ 0.,  1.,  2.,  3.,  4.,  5.,  6.,  7.,  8.,  9.])
```

```
In [287]: axis.get_ticklabels()
```

```
Out[287]: <a list of 10 Text major ticklabel objects>
```

```
# note there are twice as many ticklines as labels because by
# default there are tick lines at the top and bottom but only tick
# labels below the xaxis; this can be customized
```

```
In [288]: axis.get_ticklines()
```

```
Out[288]: <a list of 20 Line2D ticklines objects>
```

```
# by default you get the major ticks back
In [291]: axis.get_ticklines()
Out[291]: <a list of 20 Line2D ticklines objects>

# but you can also ask for the minor ticks
In [292]: axis.get_ticklines(minor=True)
Out[292]: <a list of 0 Line2D ticklines objects>
```

Here is a summary of some of the useful accessor methods of the Axis (these have corresponding setters where useful, such as `set_major_formatter`)

Accessor method	Description
<code>get_scale</code>	The scale of the axis, eg 'log' or 'linear'
<code>get_view_interval</code>	The interval instance of the axis view limits
<code>get_data_interval</code>	The interval instance of the axis data limits
<code>get_gridlines</code>	A list of grid lines for the Axis
<code>get_label</code>	The axis label - a Text instance
<code>get_ticklabels</code>	A list of Text instances - keyword <code>minor=True False</code>
<code>get_ticklines</code>	A list of Line2D instances - keyword <code>minor=True False</code>
<code>get_ticklocs</code>	A list of Tick locations - keyword <code>minor=True False</code>
<code>get_major_locator</code>	The <code>matplotlib.ticker.Locator</code> instance for major ticks
<code>get_major_formatter</code>	The <code>matplotlib.ticker.Formatter</code> instance for major ticks
<code>get_minor_locator</code>	The <code>matplotlib.ticker.Locator</code> instance for minor ticks
<code>get_minor_formatter</code>	The <code>matplotlib.ticker.Formatter</code> instance for minor ticks
<code>get_major_ticks</code>	A list of Tick instances for major ticks
<code>get_minor_ticks</code>	A list of Tick instances for minor ticks
<code>grid</code>	Turn the grid on or off for the major or minor ticks

Here is an example, not recommended for its beauty, which customizes the axes and tick properties

```
import numpy as np
import matplotlib.pyplot as plt

# plt.figure creates a matplotlib.figure.Figure instance
fig = plt.figure()
rect = fig.patch # a rectangle instance
rect.set_facecolor('lightgoldenrodyellow')

ax1 = fig.add_axes([0.1, 0.3, 0.4, 0.4])
rect = ax1.patch
rect.set_facecolor('lightslategray')

for label in ax1.xaxis.get_ticklabels():
    # label is a Text instance
    label.set_color('red')
    label.set_rotation(45)
    label.set_fontsize(16)

for line in ax1.yaxis.get_ticklines():
    # line is a Line2D instance
```

```
line.set_color('green')
line.set_markersize(25)
line.set_marteredgewidth(3)
```

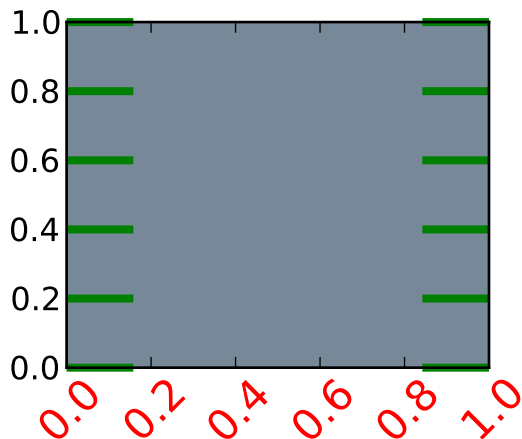

9.6 Tick containers

The `matplotlib.axis.Tick` is the final container object in our descent from the `Figure` to the `Axes` to the `Axis` to the `Tick`. The `Tick` contains the tick and grid line instances, as well as the label instances for the upper and lower ticks. Each of these is accessible directly as an attribute of the `Tick`. In addition, there are boolean variables that determine whether the upper labels and ticks are on for the x-axis and whether the right labels and ticks are on for the y-axis.

Tick attribute	Description
tick1line	Line2D instance
tick2line	Line2D instance
gridline	Line2D instance
label1	Text instance
label2	Text instance
gridOn	boolean which determines whether to draw the tickline
tick1On	boolean which determines whether to draw the 1st tickline
tick2On	boolean which determines whether to draw the 2nd tickline
label1On	boolean which determines whether to draw tick label
label2On	boolean which determines whether to draw tick label

Here is an example which sets the formatter for the right side ticks with dollar signs and colors them green on the right side of the yaxis

```
import numpy as np
import matplotlib.pyplot as plt
import matplotlib.ticker as ticker

fig = plt.figure()
ax = fig.add_subplot(111)
ax.plot(100*np.random.rand(20))

formatter = ticker.FormatStrFormatter('$.2f')
ax.yaxis.set_major_formatter(formatter)

for tick in ax.yaxis.get_major_ticks():
    tick.label1On = False
    tick.label2On = True
    tick.label2.set_color('green')
```

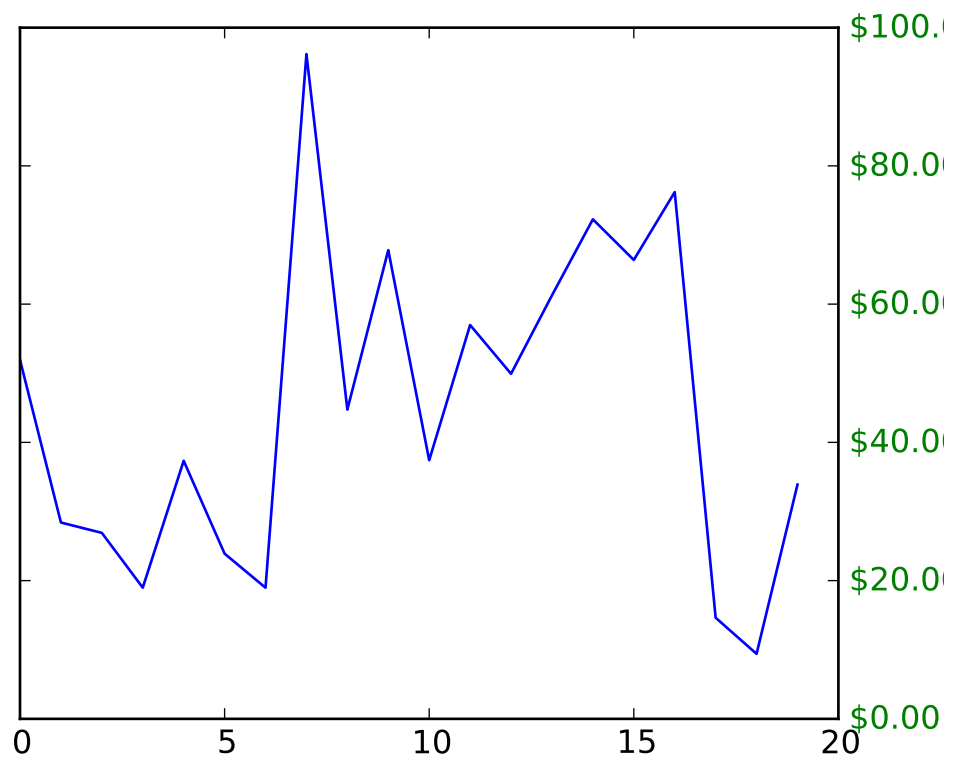

CUSTOMIZING LOCATION OF SUBPLOT USING GRIDSPEC

GridSpec specifies the geometry of the grid that a subplot will be placed. The number of rows and number of columns of the grid need to be set. Optionally, the subplot layout parameters (e.g., left, right, etc.) can be tuned.

SubplotSpec specifies the location of the subplot in the given *GridSpec*.

subplot2grid a helper function that is similar to “`pyplot.subplot`” but uses 0-based indexing and let subplot to occupy multiple cells.

Basic Example of using `subplot2grid`

To use `subplot2grid`, you provide geometry of the grid and the location of the subplot in the grid. For a simple single-cell subplot,

```
ax = plt.subplot2grid((2,2),(0, 0))
```

is identical to

```
ax = plt.subplot(2,2,1)
```

Note that, unlike matplotlib’s `subplot`, the index starts from 0 in `gridspec`.

To create a subplot that spans multiple cells,

```
ax2 = plt.subplot2grid((3,3), (1, 0), colspan=2)  
ax3 = plt.subplot2grid((3,3), (1, 2), rowspan=2)
```

For example, the following commands

```
ax1 = plt.subplot2grid((3,3), (0,0), colspan=3)  
ax2 = plt.subplot2grid((3,3), (1,0), colspan=2)  
ax3 = plt.subplot2grid((3,3), (1, 2), rowspan=2)  
ax4 = plt.subplot2grid((3,3), (2, 0))  
ax5 = plt.subplot2grid((3,3), (2, 1))
```

creates

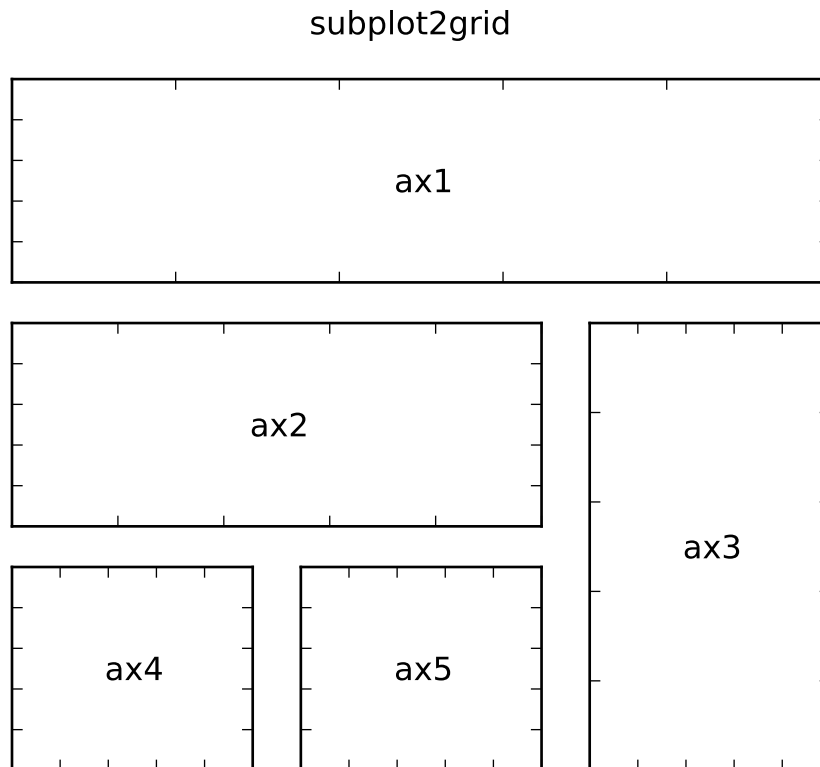

10.1 GridSpec and SubplotSpec

You can create GridSpec explicitly and use them to create a Subplot.

For example,

```
ax = plt.subplot2grid((2,2),(0, 0))
```

is equal to

```
import matplotlib.gridspec as gridspec
gs = gridspec.GridSpec(2, 2)
ax = plt.subplot(gs[0, 0])
```

A gridspec instance provides array-like (2d or 1d) indexing that returns the SubplotSpec instance. For, SubplotSpec that spans multiple cells, use slice.

```
ax2 = plt.subplot(gs[1, :-1])
ax3 = plt.subplot(gs[1:, -1])
```

The above example becomes

```
gs = gridspec.GridSpec(3, 3)
ax1 = plt.subplot(gs[0, :])
ax2 = plt.subplot(gs[1, :-1])
ax3 = plt.subplot(gs[1:, -1])
ax4 = plt.subplot(gs[-1, 0])
ax5 = plt.subplot(gs[-1, -2])
```

GridSpec

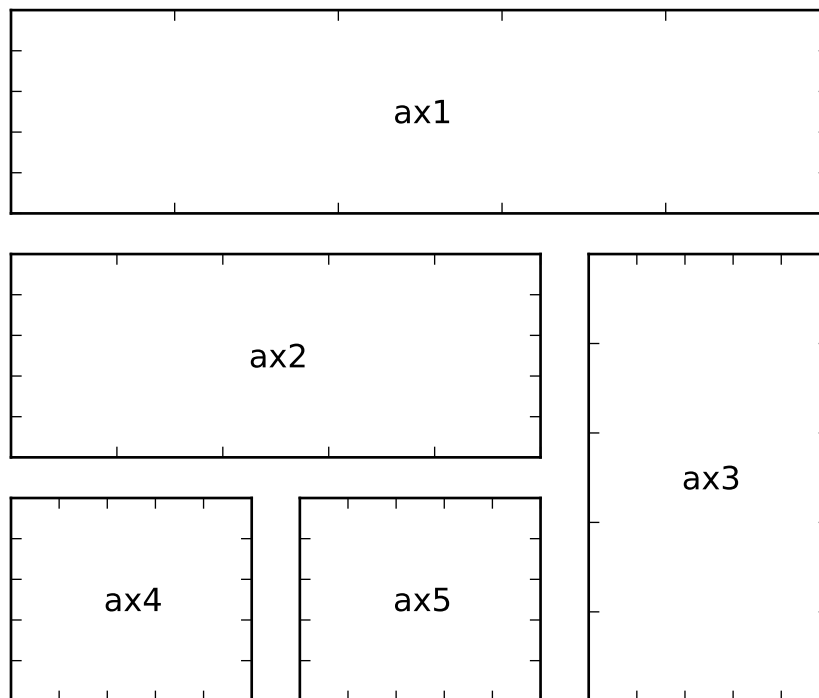

10.2 Adjust GridSpec layout

When a GridSpec is explicitly used, you can adjust the layout parameters of subplots that are created from the gridspec.

```
gs1 = gridspec.GridSpec(3, 3)
gs1.update(left=0.05, right=0.48, wspace=0.05)
```

This is similar to *subplots_adjust*, but it only affects the subplots that are created from the given GridSpec.

The code below

```
gs1 = gridspec.GridSpec(3, 3)
gs1.update(left=0.05, right=0.48, wspace=0.05)
ax1 = plt.subplot(gs1[:-1, :])
ax2 = plt.subplot(gs1[-1, :-1])
ax3 = plt.subplot(gs1[-1, -1])

gs2 = gridspec.GridSpec(3, 3)
gs2.update(left=0.55, right=0.98, hspace=0.05)
ax4 = plt.subplot(gs2[:, :-1])
ax5 = plt.subplot(gs2[:-1, -1])
ax6 = plt.subplot(gs2[-1, -1])
```

creates

GirdSpec w/ different subplotpars

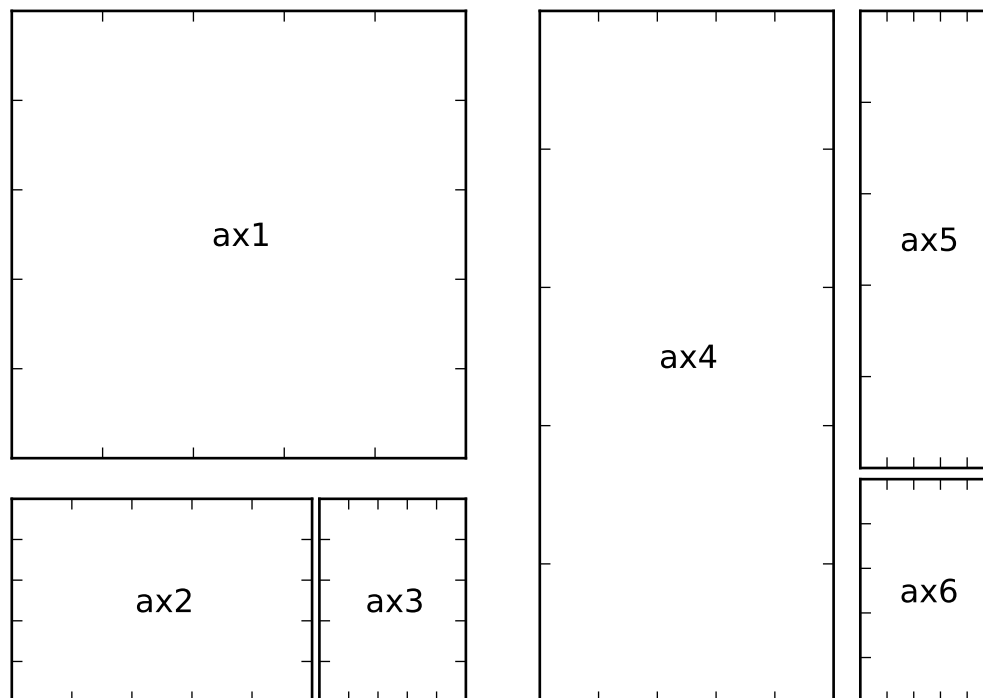

10.3 GridSpec using SubplotSpec

You can create GridSpec from the SubplotSpec, in which case its layout parameters are set to that of the location of the given SubplotSpec.

```
gs0 = gridspec.GridSpec(1, 2)
```

```
gs00 = gridspec.GridSpecFromSubplotSpec(3, 3, subplot_spec=gs0[0])
gs01 = gridspec.GridSpecFromSubplotSpec(3, 3, subplot_spec=gs0[1])
```

GirdSpec Inside GridSpec

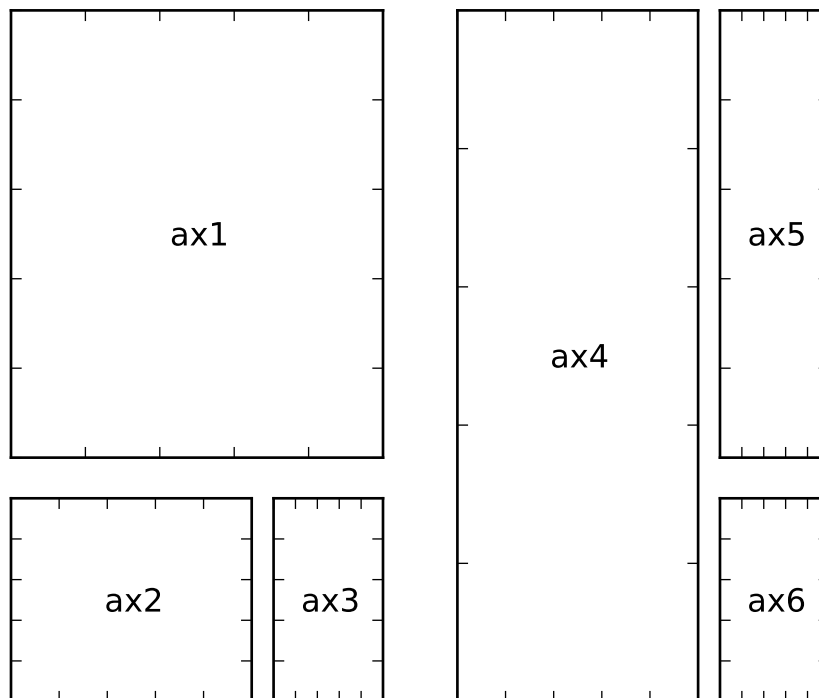

10.4 GridSpec with Varying Cell Sizes

By default, GridSpec creates cells of equal sizes. You can adjust relative heights and widths of rows and columns. Note that absolute values are meaningless, only their relative ratios matter.

```
gs = gridspec.GridSpec(2, 2,
                       width_ratios=[1,2],
                       height_ratios=[4,1]
                       )
```

```
ax1 = plt.subplot(gs[0])
ax2 = plt.subplot(gs[1])
ax3 = plt.subplot(gs[2])
ax4 = plt.subplot(gs[3])
```

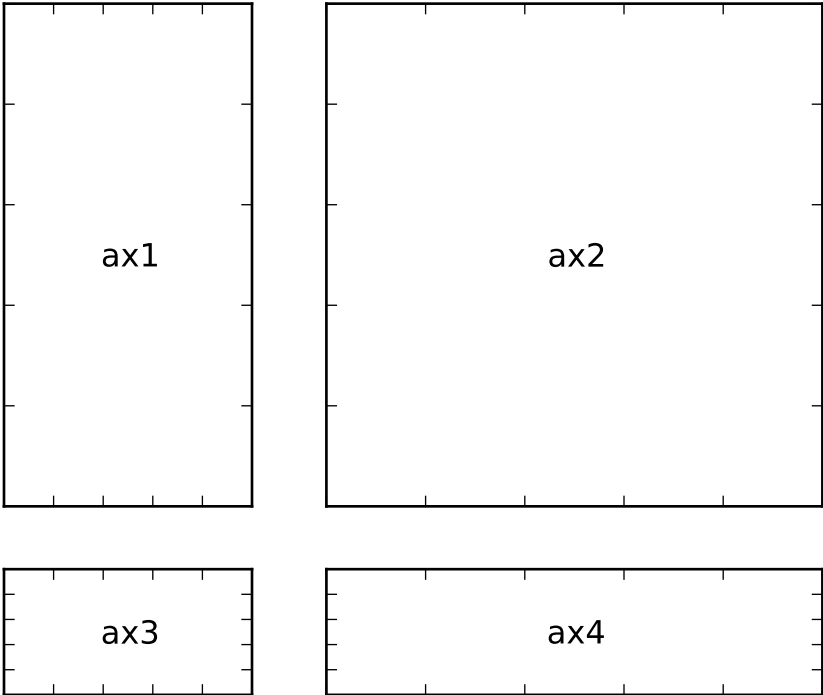

LEGEND GUIDE

Do not proceed unless you already have read `legend()` and `matplotlib.legend.Legend!`

11.1 What to be displayed

The legend command has a following call signature:

```
legend(*args, **kwargs)
```

If `len(args)` is 2, the first argument should be a list of artist to be labeled, and the second argument should a list of string labels. If `len(args)` is 0, it automatically generate the legend from label properties of the child artists by calling `get_legend_handles_labels()` method. For example, `ax.legend()` is equivalent to:

```
handles, labels = ax.get_legend_handles_labels()
ax.legend(handles, labels)
```

The `get_legend_handles_labels()` method returns a tuple of two lists, i.e., list of artists and list of labels (python string). However, it does not return all of its child artists. It returns all artists in `ax.lines` and `ax.patches` and some artists in `ax.collection` which are instance of `LineCollection` or `RegularPolyCollection`. The label attributes (returned by `get_label()` method) of collected artists are used as text labels. If label attribute is empty string or starts with “_”, that artist will be ignored.

- Note that not all kind of artists are supported by the legend. The following is the list of artists that are currently supported.
 - `Line2D`
 - `Patch`
 - `LineCollection`
 - `RegularPolyCollection`

Unfortunately, there is no easy workaround when you need legend for an artist not in the above list (You may use one of the supported artist as a proxy. See below), or customize it beyond what is supported by `matplotlib.legend.Legend`.

- Remember that some *pyplot* commands return artist not supported by legend, e.g., `fill_between()` returns `PolyCollection` that is not supported. Or some return multiple artists. For example, `plot()` returns list of `Line2D` instances, and `errorbar()` returns a length 3 tuple of `Line2D` instances.
- The legend does not care about the axes that given artists belongs, i.e., the artists may belong to other axes or even none.

11.1.1 Adjusting the Order of Legend items

When you want to customize the list of artists to be displayed in the legend, or their order of appearance. There are a two options. First, you can keep lists of artists and labels, and explicitly use these for the first two argument of the legend call.:

```
p1, = plot([1,2,3])
p2, = plot([3,2,1])
p3, = plot([2,3,1])
legend([p2, p1], ["line 2", "line 1"])
```

Or you may use `get_legend_handles_labels()` to retrieve list of artist and labels and manipulate them before feeding them to legend call.:

```
ax = subplot(1,1,1)
p1, = ax.plot([1,2,3], label="line 1")
p2, = ax.plot([3,2,1], label="line 2")
p3, = ax.plot([2,3,1], label="line 3")

handles, labels = ax.get_legend_handles_labels()

# reverse the order
ax.legend(handles[::-1], labels[::-1])

# or sort them by labels
import operator
hl = sorted(zip(handles, labels),
            key=operator.itemgetter(1))
handles2, labels2 = zip(*hl)

ax.legend(handles2, labels2)
```

11.1.2 Using Proxy Artist

When you want to display legend for an artist not supported by matplotlib, you may use another artist as a proxy. For example, you may create a proxy artist without adding it to the axes (so the proxy artist will not be drawn in the main axes) and feed it to the legend function.:

```
p = Rectangle((0, 0), 1, 1, fc="r")
legend([p], ["Red Rectangle"])
```

11.2 Multicolumn Legend

By specifying the keyword argument *ncol*, you can have a multi-column legend. Also, *mode="expand"* horizontally expand the legend to fill the axes area. See `legend_demo3.py` for example.

11.3 Legend location

The location of the legend can be specified by the keyword argument *loc*, either by string or a integer number.

String	Number
upper right	1
upper left	2
lower left	3
lower right	4
right	5
center left	6
center right	7
lower center	8
upper center	9
center	10

By default, the legend will anchor to the *bbox* of the axes (for legend) or the *bbox* of the figure (*figlegend*). You can specify your own *bbox* using *bbox_to_anchor* argument. *bbox_to_anchor* can be an instance of `BboxBase`, a tuple of 4 floats (*x*, *y*, *width*, *height* of the *bbox*), or a tuple of 2 floats (*x*, *y* with *width=height=0*). Unless *bbox_transform* argument is given, the coordinates (even for the *bbox* instance) are considered as normalized axes coordinates.

For example, if you want your axes legend located at the figure corner (instead of the axes corner):

```
l = legend(bbox_to_anchor=(0, 0, 1, 1), transform=gcf().transFigure)
```

Also, you can place above or outer right-hand side of the axes,

```
from matplotlib.pyplot import *

subplot(211)
plot([1,2,3], label="test1")
plot([3,2,1], label="test2")
legend(bbox_to_anchor=(0., 1.02, 1., .102), loc=3,
       ncol=2, mode="expand", borderaxespad=0.)

subplot(223)
plot([1,2,3], label="test1")
plot([3,2,1], label="test2")
legend(bbox_to_anchor=(1.05, 1), loc=2, borderaxespad=0.)

show()
```

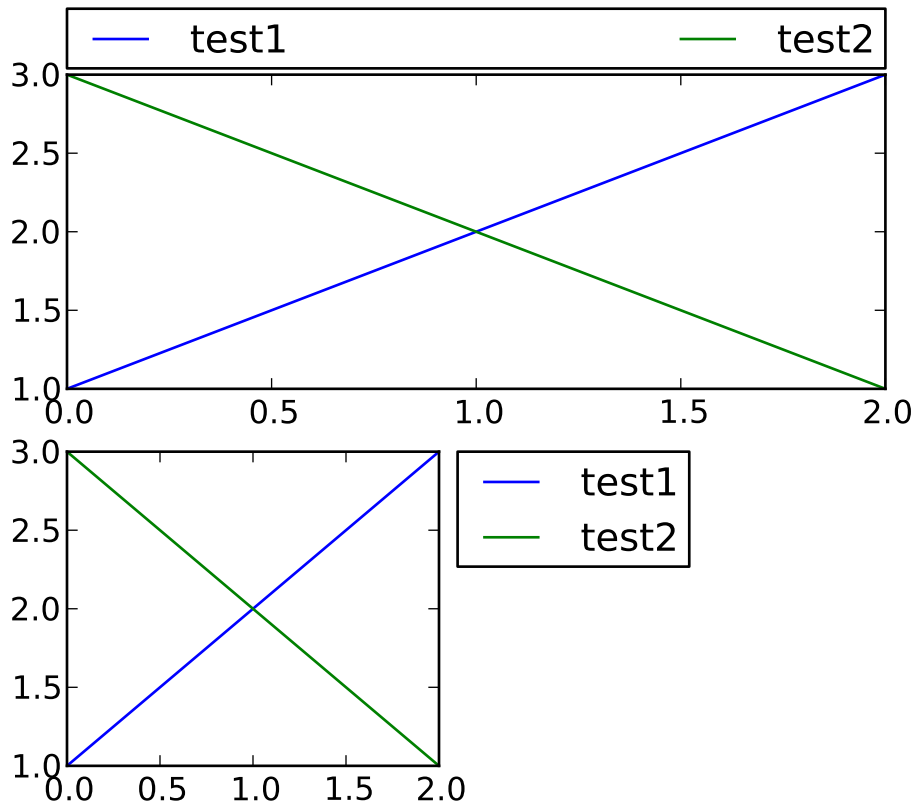

11.4 Multiple Legend

Sometime, you want to split the legend into multiple ones.:

```
p1, = plot([1,2,3])
p2, = plot([3,2,1])
legend([p1], ["Test1"], loc=1)
legend([p2], ["Test2"], loc=4)
```

However, the above code only shows the second legend. When the legend command is called, a new legend instance is created and old ones are removed from the axes. Thus, you need to manually add the removed legend.

```
from matplotlib.pyplot import *

p1, = plot([1,2,3], label="test1")
p2, = plot([3,2,1], label="test2")

l1 = legend([p1], ["Label 1"], loc=1)
l2 = legend([p2], ["Label 2"], loc=4) # this removes l1 from the axes.
gca().add_artist(l1) # add l1 as a separate artist to the axes

show()
```

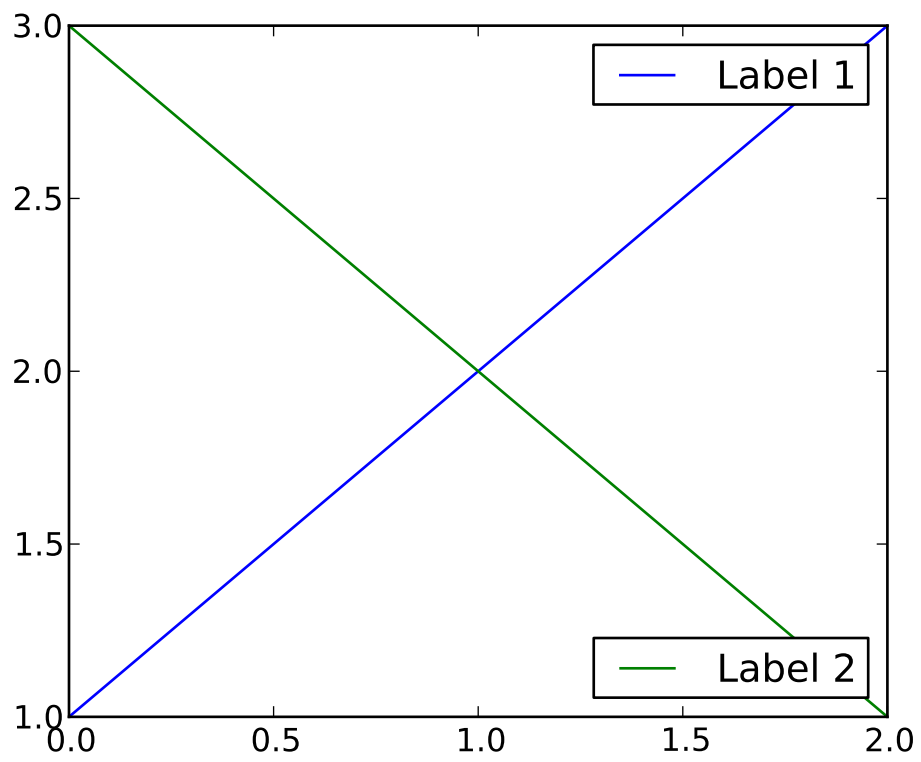

EVENT HANDLING AND PICKING

matplotlib works with 6 user interface toolkits (wxpython, tkinter, qt, gtk, fltk and macosx) and in order to support features like interactive panning and zooming of figures, it is helpful to the developers to have an API for interacting with the figure via key presses and mouse movements that is “GUI neutral” so we don’t have to repeat a lot of code across the different user interfaces. Although the event handling API is GUI neutral, it is based on the GTK model, which was the first user interface matplotlib supported. The events that are triggered are also a bit richer vis-a-vis matplotlib than standard GUI events, including information like which `matplotlib.axes.Axes` the event occurred in. The events also understand the matplotlib coordinate system, and report event locations in both pixel and data coordinates.

12.1 Event connections

To receive events, you need to write a callback function and then connect your function to the event manager, which is part of the `FigureCanvasBase`. Here is a simple example that prints the location of the mouse click and which button was pressed:

```
fig = plt.figure()
ax = fig.add_subplot(111)
ax.plot(np.random.rand(10))

def onclick(event):
    print 'button=%d, x=%d, y=%d, xdata=%f, ydata=%f'%(
        event.button, event.x, event.y, event.xdata, event.ydata)

cid = fig.canvas.mpl_connect('button_press_event', onclick)
```

The `FigureCanvas` method `mpl_connect()` returns a connection id which is simply an integer. When you want to disconnect the callback, just call:

```
fig.canvas.mpl_disconnect(cid)
```

Here are the events that you can connect to, the class instances that are sent back to you when the event occurs, and the event descriptions

Event name	Class and description
'button_press_event'	MouseEvent - mouse button is pressed
'button_release_event'	MouseEvent - mouse button is released
'draw_event'	DrawEvent - canvas draw
'key_press_event'	KeyEvent - key is pressed
'key_release_event'	KeyEvent - key is released
'motion_notify_event'	MouseEvent - mouse motion
'pick_event'	PickEvent - an object in the canvas is selected
'resize_event'	ResizeEvent - figure canvas is resized
'scroll_event'	MouseEvent - mouse scroll wheel is rolled
'figure_enter_event'	LocationEvent - mouse enters a new figure
'figure_leave_event'	LocationEvent - mouse leaves a figure
'axes_enter_event'	LocationEvent - mouse enters a new axes
'axes_leave_event'	LocationEvent - mouse leaves an axes

12.2 Event attributes

All matplotlib events inherit from the base class `matplotlib.backend_bases.Event`, which store the attributes:

name the event name

canvas the `FigureCanvas` instance generating the event

guiEvent the GUI event that triggered the matplotlib event

The most common events that are the bread and butter of event handling are key press/release events and mouse press/release and movement events. The [KeyEvent](#) and [MouseEvent](#) classes that handle these events are both derived from the `LocationEvent`, which has the following attributes

x x position - pixels from left of canvas

y y position - pixels from bottom of canvas

inaxes the `Axes` instance if mouse is over axes

xdata x coord of mouse in data coords

ydata y coord of mouse in data coords

Let's look a simple example of a canvas, where a simple line segment is created every time a mouse is pressed:

```
from matplotlib import pyplot as plt

class LineBuilder:
    def __init__(self, line):
        self.line = line
        self.xs = list(line.get_xdata())
        self.ys = list(line.get_ydata())
        self.cid = line.figure.canvas.mpl_connect('button_press_event', self)
```

```

def __call__(self, event):
    print 'click', event
    if event.inaxes!=self.line.axes: return
    self.xs.append(event.xdata)
    self.ys.append(event.ydata)
    self.line.set_data(self.xs, self.ys)
    self.line.figure.canvas.draw()

fig = plt.figure()
ax = fig.add_subplot(111)
ax.set_title('click to build line segments')
line, = ax.plot([0], [0]) # empty line
linebuilder = LineBuilder(line)

plt.show()

```

The `MouseEvent` that we just used is a `LocationEvent`, so we have access to the data and pixel coordinates in `event.x` and `event.xdata`. In addition to the `LocationEvent` attributes, it has

button button pressed: None, 1, 2, 3, 'up', 'down' (up and down are used for scroll events)

key the key pressed: None, any character, 'shift', 'win', or 'control'

12.2.1 Draggable rectangle exercise

Write a draggable rectangle class that is initialized with a `Rectangle` instance but will move its x,y location when dragged. Hint: you will need to store the original xy location of the rectangle which is stored as `rect.xy` and connect to the press, motion and release mouse events. When the mouse is pressed, check to see if the click occurs over your rectangle (see `matplotlib.patches.Rectangle.contains()`) and if it does, store the rectangle xy and the location of the mouse click in data coords. In the motion event callback, compute the `deltax` and `deltay` of the mouse movement, and add those deltas to the origin of the rectangle you stored. Redraw the figure. On the button release event, just reset all the button press data you stored as None.

Here is the solution:

```

import numpy as np
import matplotlib.pyplot as plt

class DraggableRectangle:
    def __init__(self, rect):
        self.rect = rect
        self.press = None

    def connect(self):
        'connect to all the events we need'
        self.cidpress = self.rect.figure.canvas.mpl_connect(
            'button_press_event', self.on_press)
        self.cidrelease = self.rect.figure.canvas.mpl_connect(
            'button_release_event', self.on_release)
        self.cidmotion = self.rect.figure.canvas.mpl_connect(

```

```
        'motion_notify_event', self.on_motion)

def on_press(self, event):
    'on button press we will see if the mouse is over us and store some data'
    if event.inaxes != self.rect.axes: return

    contains, attrd = self.rect.contains(event)
    if not contains: return
    print 'event contains', self.rect.xy
    x0, y0 = self.rect.xy
    self.press = x0, y0, event.xdata, event.ydata

def on_motion(self, event):
    'on motion we will move the rect if the mouse is over us'
    if self.press is None: return
    if event.inaxes != self.rect.axes: return
    x0, y0, xpress, ypress = self.press
    dx = event.xdata - xpress
    dy = event.ydata - ypress
    #print 'x0=%f, xpress=%f, event.xdata=%f, dx=%f, x0+dx=%f'%(x0, xpress, event.xdata, dx, x0+dx)
    self.rect.set_x(x0+dx)
    self.rect.set_y(y0+dy)

    self.rect.figure.canvas.draw()

def on_release(self, event):
    'on release we reset the press data'
    self.press = None
    self.rect.figure.canvas.draw()

def disconnect(self):
    'disconnect all the stored connection ids'
    self.rect.figure.canvas.mpl_disconnect(self.cidpress)
    self.rect.figure.canvas.mpl_disconnect(self.cidrelease)
    self.rect.figure.canvas.mpl_disconnect(self.cidmotion)

fig = plt.figure()
ax = fig.add_subplot(111)
rects = ax.bar(range(10), 20*np.random.rand(10))
drs = []
for rect in rects:
    dr = DraggableRectangle(rect)
    dr.connect()
    drs.append(dr)

plt.show()
```

Extra credit: use the animation blit techniques discussed in the [animations recipe](#) to make the animated drawing faster and smoother.

Extra credit solution:

```

# draggable rectangle with the animation blit techniques; see
# http://www.scipy.org/Cookbook/Matplotlib/Animations
import numpy as np
import matplotlib.pyplot as plt

class DraggableRectangle:
    lock = None # only one can be animated at a time
    def __init__(self, rect):
        self.rect = rect
        self.press = None
        self.background = None

    def connect(self):
        'connect to all the events we need'
        self.cidpress = self.rect.figure.canvas.mpl_connect(
            'button_press_event', self.on_press)
        self.cidrelease = self.rect.figure.canvas.mpl_connect(
            'button_release_event', self.on_release)
        self.cidmotion = self.rect.figure.canvas.mpl_connect(
            'motion_notify_event', self.on_motion)

    def on_press(self, event):
        'on button press we will see if the mouse is over us and store some data'
        if event.inaxes != self.rect.axes: return
        if DraggableRectangle.lock is not None: return
        contains, attrd = self.rect.contains(event)
        if not contains: return
        print 'event contains', self.rect.xy
        x0, y0 = self.rect.xy
        self.press = x0, y0, event.xdata, event.ydata
        DraggableRectangle.lock = self

        # draw everything but the selected rectangle and store the pixel buffer
        canvas = self.rect.figure.canvas
        axes = self.rect.axes
        self.rect.set_animated(True)
        canvas.draw()
        self.background = canvas.copy_from_bbox(self.rect.axes.bbox)

        # now redraw just the rectangle
        axes.draw_artist(self.rect)

        # and blit just the redrawn area
        canvas.blit(axes.bbox)

    def on_motion(self, event):
        'on motion we will move the rect if the mouse is over us'
        if DraggableRectangle.lock is not self:
            return
        if event.inaxes != self.rect.axes: return
        x0, y0, xpress, ypress = self.press
        dx = event.xdata - xpress

```

```
dy = event.ydata - ypress
self.rect.set_x(x0+dx)
self.rect.set_y(y0+dy)

canvas = self.rect.figure.canvas
axes = self.rect.axes
# restore the background region
canvas.restore_region(self.background)

# redraw just the current rectangle
axes.draw_artist(self.rect)

# blit just the redrawn area
canvas.blit(axes.bbox)

def on_release(self, event):
    'on release we reset the press data'
    if DraggableRectangle.lock is not self:
        return

    self.press = None
    DraggableRectangle.lock = None

    # turn off the rect animation property and reset the background
    self.rect.set_animated(False)
    self.background = None

    # redraw the full figure
    self.rect.figure.canvas.draw()

def disconnect(self):
    'disconnect all the stored connection ids'
    self.rect.figure.canvas.mpl_disconnect(self.cidpress)
    self.rect.figure.canvas.mpl_disconnect(self.cidrelease)
    self.rect.figure.canvas.mpl_disconnect(self.cidmotion)

fig = plt.figure()
ax = fig.add_subplot(111)
rects = ax.bar(range(10), 20*np.random.rand(10))
drs = []
for rect in rects:
    dr = DraggableRectangle(rect)
    dr.connect()
    drs.append(dr)

plt.show()
```

12.3 Mouse enter and leave

If you want to be notified when the mouse enters or leaves a figure or axes, you can connect to the figure/axes enter/leave events. Here is a simple example that changes the colors of the axes and figure background that

the mouse is over:

```

"""
Illustrate the figure and axes enter and leave events by changing the
frame colors on enter and leave
"""
import matplotlib.pyplot as plt

def enter_axes(event):
    print 'enter_axes', event.inaxes
    event.inaxes.patch.set_facecolor('yellow')
    event.canvas.draw()

def leave_axes(event):
    print 'leave_axes', event.inaxes
    event.inaxes.patch.set_facecolor('white')
    event.canvas.draw()

def enter_figure(event):
    print 'enter_figure', event.canvas.figure
    event.canvas.figure.patch.set_facecolor('red')
    event.canvas.draw()

def leave_figure(event):
    print 'leave_figure', event.canvas.figure
    event.canvas.figure.patch.set_facecolor('grey')
    event.canvas.draw()

fig1 = plt.figure()
fig1.suptitle('mouse hover over figure or axes to trigger events')
ax1 = fig1.add_subplot(211)
ax2 = fig1.add_subplot(212)

fig1.canvas.mpl_connect('figure_enter_event', enter_figure)
fig1.canvas.mpl_connect('figure_leave_event', leave_figure)
fig1.canvas.mpl_connect('axes_enter_event', enter_axes)
fig1.canvas.mpl_connect('axes_leave_event', leave_axes)

fig2 = plt.figure()
fig2.suptitle('mouse hover over figure or axes to trigger events')
ax1 = fig2.add_subplot(211)
ax2 = fig2.add_subplot(212)

fig2.canvas.mpl_connect('figure_enter_event', enter_figure)
fig2.canvas.mpl_connect('figure_leave_event', leave_figure)
fig2.canvas.mpl_connect('axes_enter_event', enter_axes)
fig2.canvas.mpl_connect('axes_leave_event', leave_axes)

plt.show()

```

12.4 Object picking

You can enable picking by setting the `picker` property of an `Artist` (eg a matplotlib `Line2D`, `Text`, `Patch`, `Polygon`, `AxesImage`, etc...)

There are a variety of meanings of the `picker` property:

None picking is disabled for this artist (default)

boolean if True then picking will be enabled and the artist will fire a pick event if the mouse event is over the artist

float if `picker` is a number it is interpreted as an epsilon tolerance in points and the the artist will fire off an event if its data is within epsilon of the mouse event. For some artists like lines and patch collections, the artist may provide additional data to the pick event that is generated, eg the indices of the data within epsilon of the pick event.

function if `picker` is callable, it is a user supplied function which determines whether the artist is hit by the mouse event. The signature is `hit, props = picker(artist, mouseevent)` to determine the hit test. If the mouse event is over the artist, return `hit=True` and `props` is a dictionary of properties you want added to the `PickEvent` attributes

After you have enabled an artist for picking by setting the `picker` property, you need to connect to the figure canvas `pick_event` to get pick callbacks on mouse press events. Eg:

```
def pick_handler(event):
    mouseevent = event.mouseevent
    artist = event.artist
    # now do something with this...
```

The `PickEvent` which is passed to your callback is always fired with two attributes:

mouseevent the mouse event that generate the pick event. The mouse event in turn has attributes like `x` and `y` (the coords in display space, eg pixels from left, bottom) and `xdata`, `ydata` (the coords in data space). Additionally, you can get information about which buttons were pressed, which keys were pressed, which `Axes` the mouse is over, etc. See `matplotlib.backend_bases.MouseEvent` for details.

artist the `Artist` that generated the pick event.

Additionally, certain artists like `Line2D` and `PatchCollection` may attach additional meta data like the indices into the data that meet the picker criteria (eg all the points in the line that are within the specified epsilon tolerance)

12.4.1 Simple picking example

In the example below, we set the line picker property to a scalar, so it represents a tolerance in points (72 points per inch). The `onpick` callback function will be called when the pick event it within the tolerance distance from the line, and has the indices of the data vertices that are within the pick distance tolerance. Our `onpick` callback function simply prints the data that are under the pick location. Different matplotlib

Artists can attach different data to the `PickEvent`. For example, `Line2D` attaches the `ind` property, which are the indices into the line data under the pick point. See `pick()` for details on the `PickEvent` properties of the line. Here is the code:

```
import numpy as np
import matplotlib.pyplot as plt

fig = plt.figure()
ax = fig.add_subplot(111)
ax.set_title('click on points')

line, = ax.plot(np.random.rand(100), 'o', picker=5) # 5 points tolerance

def onpick(event):
    thisline = event.artist
    xdata = thisline.get_xdata()
    ydata = thisline.get_ydata()
    ind = event.ind
    print 'onpick points:', zip(xdata[ind], ydata[ind])

fig.canvas.mpl_connect('pick_event', onpick)

plt.show()
```

12.4.2 Picking exercise

Create a data set of 100 arrays of 1000 Gaussian random numbers and compute the sample mean and standard deviation of each of them (hint: numpy arrays have a `mean` and `std` method) and make a xy marker plot of the 100 means vs the 100 standard deviations. Connect the line created by the plot command to the pick event, and plot the original time series of the data that generated the clicked on points. If more than one point is within the tolerance of the clicked on point, you can use multiple subplots to plot the multiple time series.

Exercise solution:

```
"""
compute the mean and stddev of 100 data sets and plot mean vs stddev.
When you click on one of the mu, sigma points, plot the raw data from
the dataset that generated the mean and stddev
"""

import numpy as np
import matplotlib.pyplot as plt

X = np.random.rand(100, 1000)
xs = np.mean(X, axis=1)
ys = np.std(X, axis=1)

fig = plt.figure()
ax = fig.add_subplot(111)
ax.set_title('click on point to plot time series')
line, = ax.plot(xs, ys, 'o', picker=5) # 5 points tolerance
```

```
def onpick(event):  
  
    if event.artist!=line: return True  
  
    N = len(event.ind)  
    if not N: return True  
  
    figi = plt.figure()  
    for subplotnum, dataind in enumerate(event.ind):  
        ax = figi.add_subplot(N,1,subplotnum+1)  
        ax.plot(X[dataind])  
        ax.text(0.05, 0.9, 'mu=%1.3f\nsigma=%1.3f'%(xs[dataind], ys[dataind]),  
                transform=ax.transAxes, va='top')  
        ax.set_ylim(-0.5, 1.5)  
    figi.show()  
    return True  
  
fig.canvas.mpl_connect('pick_event', onpick)  
  
plt.show()
```

TRANSFORMATIONS TUTORIAL

Like any graphics packages, matplotlib is built on top of a transformation framework to easily move between coordinate systems, the userland *data* coordinate system, the *axes* coordinate system, the *figure* coordinate system, and the *display* coordinate system. In 95% of your plotting, you won't need to think about this, as it happens under the hood, but as you push the limits of custom figure generation, it helps to have an understanding of these objects so you can reuse the existing transformations matplotlib makes available to you, or create your own (see `matplotlib.transforms`). The table below summarizes the existing coordinate systems, the transformation object you should use to work in that coordinate system, and the description of that system. In the *Transformation Object* column, `ax` is a `Axes` instance, and `fig` is a `Figure` instance.

Coordinate	Transformation Object	Description
<i>data</i>	<code>ax.transData</code>	The userland data coordinate system, controlled by the <code>xlim</code> and <code>ylim</code>
<i>axes</i>	<code>ax.transAxes</code>	The coordinate system of the <code>Axes</code> ; (0,0) is bottom left of the axes, and (1,1) is top right of the axes
<i>figure</i>	<code>fig.transFigure</code>	The coordinate system of the <code>Figure</code> ; (0,0) is bottom left of the figure, and (1,1) is top right of the figure
<i>display</i>	<i>None</i>	This is the pixel coordinate system of the display; (0,0) is the bottom left of the display, and (width, height) is the top right of the display in pixels

All of the transformation objects in the table above take inputs in their coordinate system, and transform the input to the *display* coordinate system. That is why the *display* coordinate system has *None* for the *Transformation Object* column – it already is in display coordinates. The transformations also know how to invert themselves, to go from *display* back to the native coordinate system. This is particularly useful when processing events from the user interface, which typically occur in display space, and you want to know where the mouse click or key-press occurred in your data coordinate system.

13.1 Data coordinates

Let's start with the most commonly used coordinate, the *data* coordinate system. Whenever you add data to the axes, matplotlib updates the datalimits, most commonly updated with the `set_xlim()` and `set_ylim()` methods. For example, in the figure below, the data limits stretch from 0 to 10 on the x-axis, and -1 to 1 on the y-axis.

```
import numpy as np
import matplotlib.pyplot as plt

x = np.arange(0, 10, 0.005)
y = np.exp(-x/2.) * np.sin(2*np.pi*x)

fig = plt.figure()
ax = fig.add_subplot(111)
ax.plot(x, y)
ax.set_xlim(0, 10)
ax.set_ylim(-1, 1)

plt.show()
```

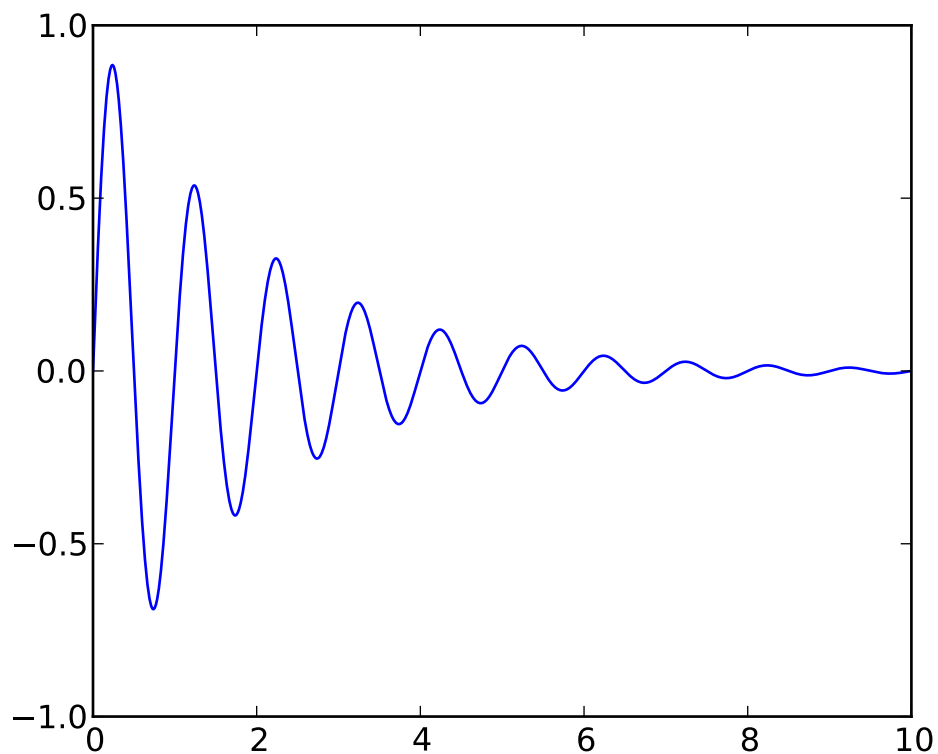

You can use the `ax.transData` instance to transform from your *data* to your *display* coordinate system, either a single point or a sequence of points as shown below:

```
In [14]: type(ax.transData)
Out[14]: <class 'matplotlib.transforms.CompositeGenericTransform'>

In [15]: ax.transData.transform((5, 0))
Out[15]: array([ 335.175,  247.    ])

In [16]: ax.transData.transform([(5, 0), (1,2)])
```



```
Out[16]:
array([[ 335.175,  247.   ],
       [ 132.435,  642.2  ]])
```

You can use the `inverted()` method to create a transform which will take you from display to data coordinates:

```
In [41]: inv = ax.transData.inverted()
```

```
In [42]: type(inv)
```

```
Out[42]: <class 'matplotlib.transforms.CompositeGenericTransform'>
```

```
In [43]: inv.transform((335.175, 247.))
```

```
Out[43]: array([ 5.,  0.])
```

If you are typing along with this tutorial, the exact values of the display coordinates may differ if you have a different window size or dpi setting. Likewise, in the figure below, the display labeled points are probably not the same as in the ipython session because the documentation figure size defaults are different.

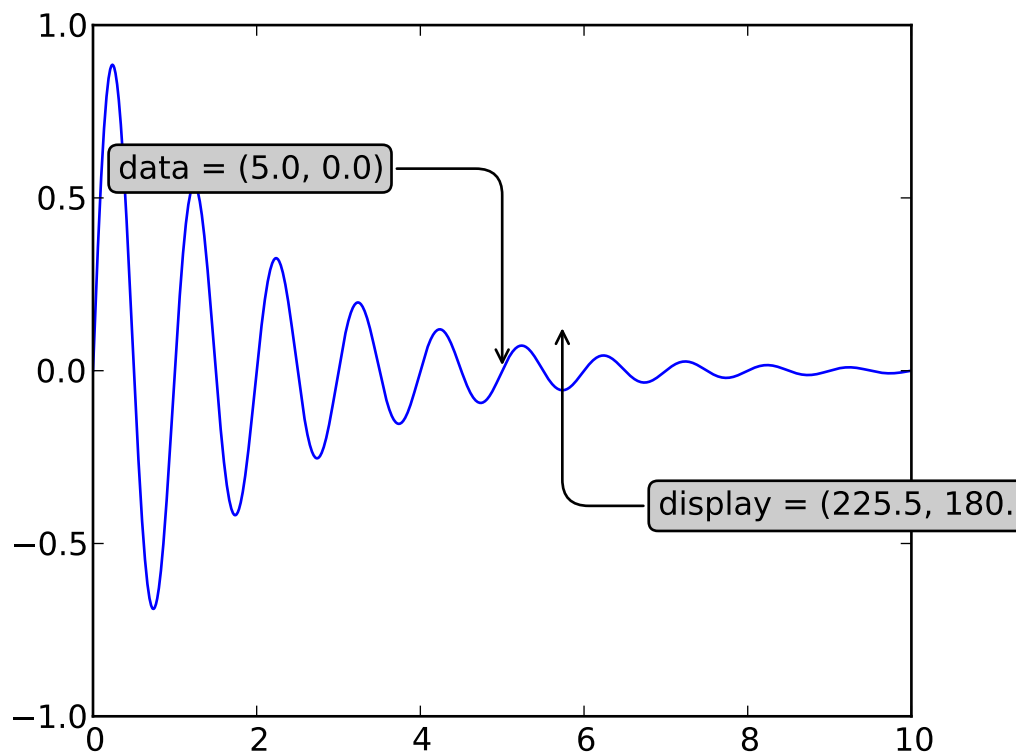

Note: If you run the source code in the example above in a GUI backend, you may also find that the two arrows for the *data* and *display* annotations do not point to exactly the same point. This is because the display point was computed before the figure was displayed, and the GUI backend may slightly resize the figure when it is created. The effect is more pronounced if you resize the figure yourself. This is one

good reason why you rarely want to work in display space, but you can connect to the 'on_draw' [Event](#) to update figure coordinates on figure draws; see [Event handling and picking](#).

When you change the x or y limits of your axes, the data limits are updated so the transformation yields a new display point. Note that when we just change the ylim, only the y-display coordinate is altered, and when we change the xlim too, both are altered. More on this later when we talk about the [Bbox](#).

```
In [54]: ax.transData.transform((5, 0))
Out[54]: array([ 335.175,  247.   ])

In [55]: ax.set_ylim(-1,2)
Out[55]: (-1, 2)

In [56]: ax.transData.transform((5, 0))
Out[56]: array([ 335.175         , 181.13333333])

In [57]: ax.set_xlim(10,20)
Out[57]: (10, 20)

In [58]: ax.transData.transform((5, 0))
Out[58]: array([-171.675         , 181.13333333])
```

13.2 Axes coordinates

After the *data* coordinate system, *axes* is probably the second most useful coordinate system. Here the point (0,0) is the bottom left of your axes or subplot, (0.5, 0.5) is the center, and (1.0, 1.0) is the top right. You can also refer to points outside the range, so (-0.1, 1.1) is to the left and above your axes. This coordinate system is extremely useful when placing text in your axes, because you often want a text bubble in a fixed, location, eg. the upper left of the axes pane, and have that location remain fixed when you pan or zoom. Here is a simple example that creates four panels and labels them 'A', 'B', 'C', 'D' as you often see in journals.

```
import numpy as np
import matplotlib.pyplot as plt

fig = plt.figure()
for i, label in enumerate(('A', 'B', 'C', 'D')):
    ax = fig.add_subplot(2,2,i+1)
    ax.text(0.05, 0.95, label, transform=ax.transAxes,
           fontsize=16, fontweight='bold', va='top')

plt.show()
```

You can also make lines or patches in the axes coordinate system, but this is less useful in my experience than using `ax.transAxes` for placing text. Nonetheless, here is a silly example which plots some random dots in *data* space, and overlays a semi-transparent [Circle](#) centered in the middle of the axes with a radius one quarter of the axes – if your axes does not preserve aspect ratio (see [set_aspect\(\)](#)), this will look like an ellipse. Use the pan/zoom tool to move around, or manually change the data xlim and ylim, and you will see the data move, but the circle will remain fixed because it is not in *data* coordinates and will always remain at the center of the axes.

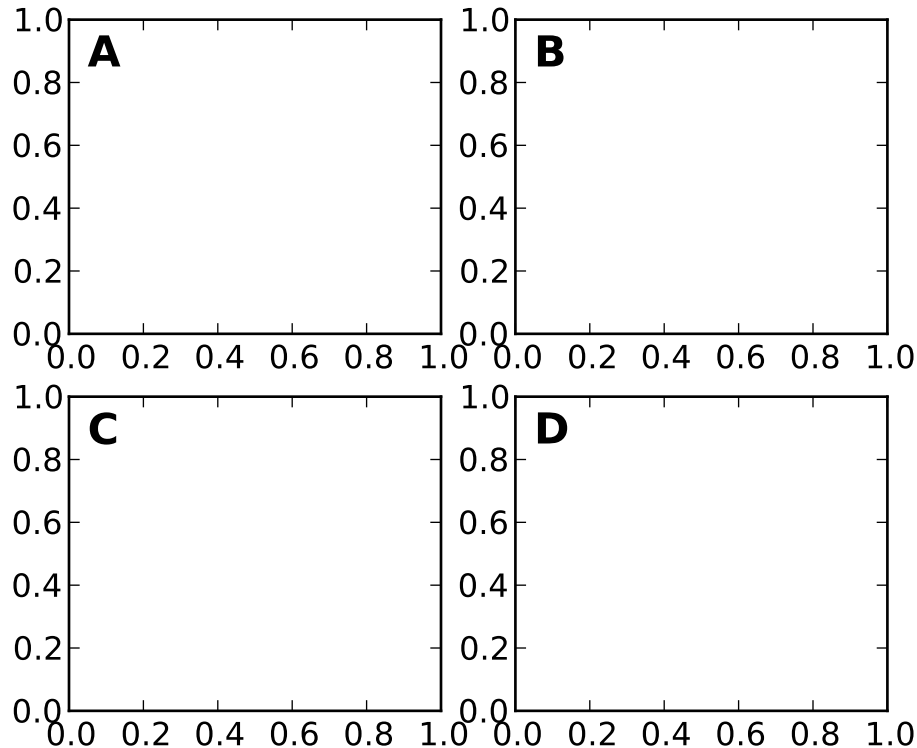

```
import numpy as np
import matplotlib.pyplot as plt
import matplotlib.patches as patches
fig = plt.figure()
ax = fig.add_subplot(111)
x, y = 10*np.random.rand(2, 1000)
ax.plot(x, y, 'go') # plot some data in data coordinates

circ = patches.Circle((0.5, 0.5), 0.25, transform=ax.transAxes,
                      facecolor='yellow', alpha=0.5)
ax.add_patch(circ)

plt.show()
```

13.3 Blended transformations

Drawing in *blended* coordinate spaces which mix *axes* with *data* coordinates is extremely useful, for example to create a horizontal span which highlights some region of the y-data but spans across the x-axis regardless of the data limits, pan or zoom level, etc. In fact these blended lines and spans are so useful, we have built in functions to make them easy to plot (see `axhline()`, `axvline()`, `axhspan()`, `axvspan()`) but for didactic purposes we will implement the horizontal span here using a blended transformation. This

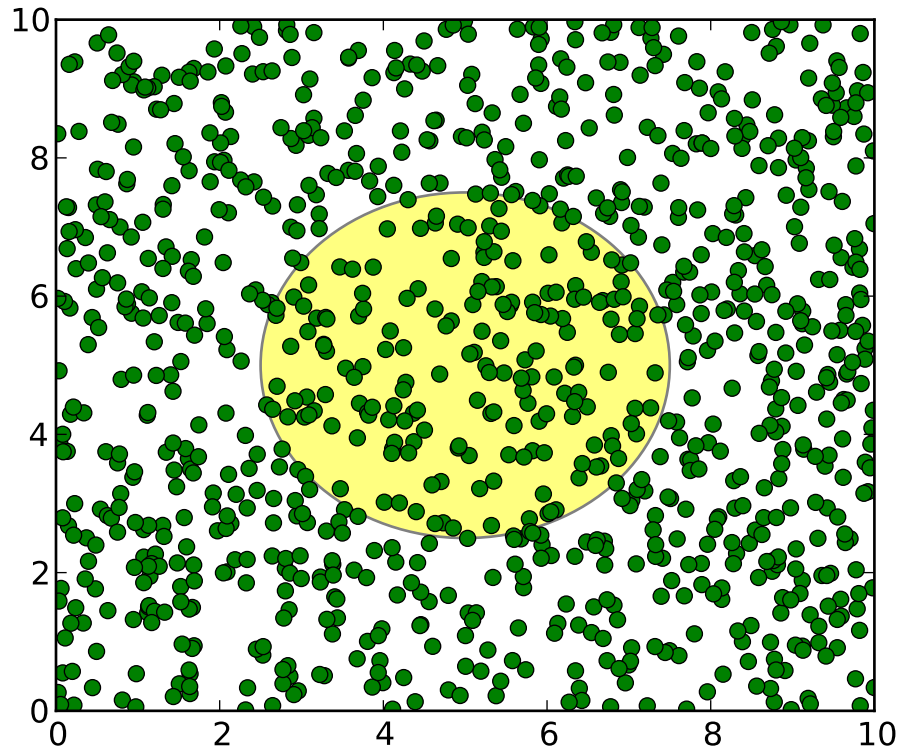

trick only works for separable transformations, like you see in normal Cartesian coordinate systems, but not on inseparable transformations like the `PolarTransform`.

```
import numpy as np
import matplotlib.pyplot as plt
import matplotlib.patches as patches
import matplotlib.transforms as transforms

fig = plt.figure()
ax = fig.add_subplot(111)

x = np.random.randn(1000)

ax.hist(x, 30)
ax.set_title(r'$\sigma=1 \vee \dots \vee \sigma=2$', fontsize=16)

# the x coords of this transformation are data, and the
# y coord are axes
trans = transforms.blended_transform_factory(
    ax.transData, ax.transAxes)

# highlight the 1..2 stddev region with a span.
# We want x to be in data coordinates and y to
# span from 0..1 in axes coords
```

```

rect = patches.Rectangle((1,0), width=1, height=1,
                        transform=trans, color='yellow',
                        alpha=0.5)

ax.add_patch(rect)

plt.show()

```

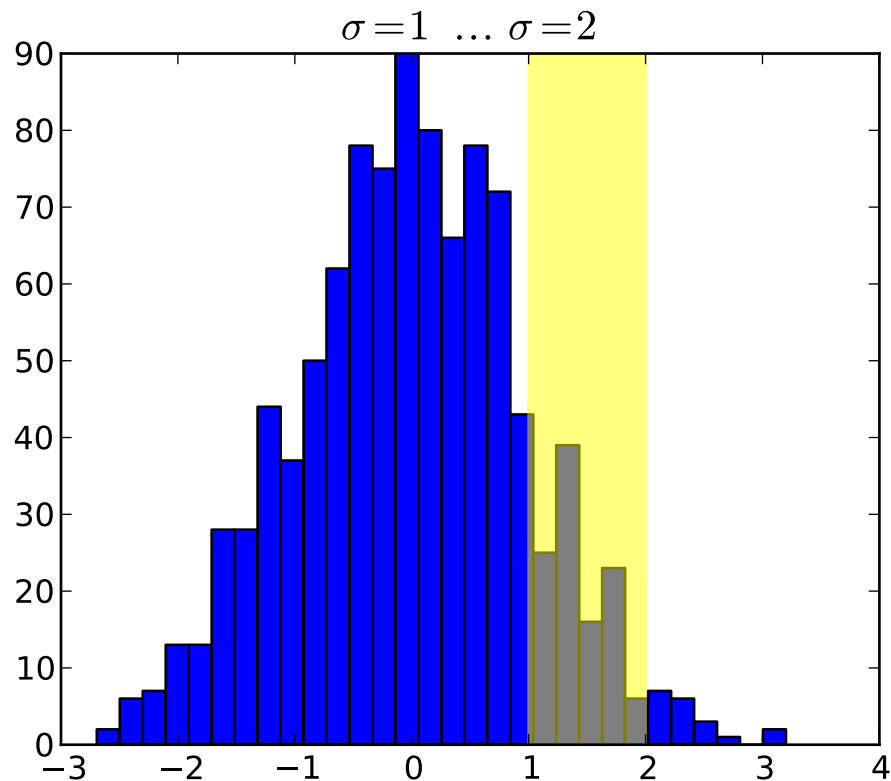

13.4 Using offset transforms to create a shadow effect

One use of transformations is to create a new transformation that is offset from another annotation, eg to place one object shifted a bit relative to another object. Typically you want the shift to be in some physical dimension, like points or inches rather than in data coordinates, so that the shift effect is constant at different zoom levels and dpi settings.

One use for an offset is to create a shadow effect, where you draw one object identical to the first just to the right of it, and just below it, adjusting the zorder to make sure the shadow is drawn first and then the object it is shadowing above it. The transforms module has a helper transformation `ScaledTranslation`. It is instantiated with:

```
trans = ScaledTranslation(xt, yt, scale_trans)
```

where xt and yt are the translation offsets, and $scale_trans$ is a transformation which scales xt and yt at transformation time before applying the offsets. A typical use case is to use the figure `fig.dpi_scale_trans` transformation for the $scale_trans$ argument, to first scale xt and yt specified in points to *display* space before doing the final offset. The dpi and inches offset is a common-enough use case that we have a special helper function to create it in `matplotlib.transforms.offset_copy()`, which returns a new transform with an added offset. But in the example below, we'll create the offset transform ourselves. Note the use of the plus operator in:

```
offset = transforms.ScaledTranslation(dx, dy,
    fig.dpi_scale_trans)
shadow_transform = ax.transData + offset
```

showing that can chain transformations using the addition operator. This code says: first apply the data transformation `ax.transData` and then translate the data by dx and dy points.

```
import numpy as np
import matplotlib.pyplot as plt
import matplotlib.patches as patches
import matplotlib.transforms as transforms

fig = plt.figure()
ax = fig.add_subplot(111)

# make a simple sine wave
x = np.arange(0., 2., 0.01)
y = np.sin(2*np.pi*x)
line, = ax.plot(x, y, lw=3, color='blue')

# shift the object over 2 points, and down 2 points
dx, dy = 2/72., -2/72.
offset = transforms.ScaledTranslation(dx, dy,
    fig.dpi_scale_trans)
shadow_transform = ax.transData + offset

# now plot the same data with our offset transform;
# use the zorder to make sure we are below the line
ax.plot(x, y, lw=3, color='gray',
    transform=shadow_transform,
    zorder=0.5*line.get_zorder())

ax.set_title('creating a shadow effect with an offset transform')
plt.show()
```

13.5 The transformation pipeline

The `ax.transData` transform we have been working with in this tutorial is a composite of three different transformations that comprise the transformation pipeline from *data* -> *display* coordinates. Michael Droettboom implemented the transformations framework, taking care to provide a clean API that segregated the

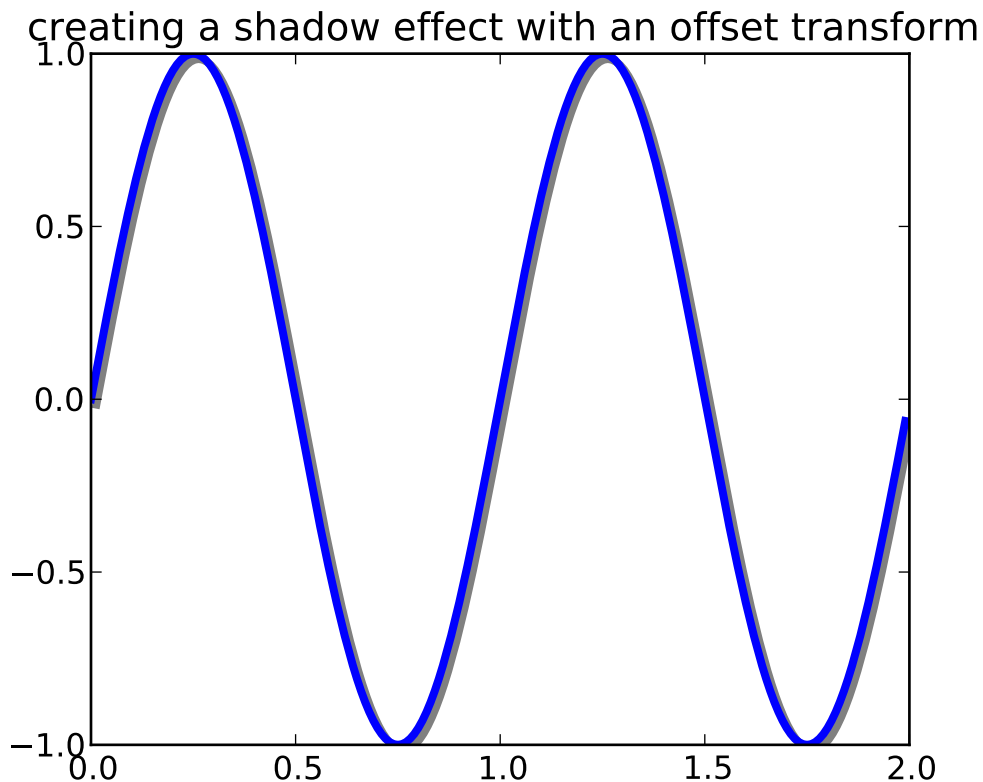

nonlinear projections and scales that happen in polar and logarithmic plots, from the linear affine transformations that happen when you pan and zoom. There is an efficiency here, because you can pan and zoom in your axes which affects the affine transformation, but you may not need to compute the potentially expensive nonlinear scales or projections on simple navigation events. It is also possible to multiply affine transformation matrices together, and then apply them to coordinates in one step. This is not true of all possible transformations.

Here is how the `ax.transData` instance is defined in the basic separable axis `Axes` class:

```
self.transData = self.transScale + (self.transLimits + self.transAxes)
```

We've been introduced to the `transAxes` instance above in *Axes coordinates*, which maps the (0,0), (1,1) corners of the axes or subplot bounding box to *display* space, so let's look at these other two pieces.

`self.transLimits` is the transformation that takes you from data to axes coordinates; i.e., it maps your view `xlim` and `ylim` to the unit space of the axes (and `transAxes` then takes that unit space to display space). We can see this in action here

```
In [80]: ax = subplot(111)
```

```
In [81]: ax.set_xlim(0, 10)
```

```
Out[81]: (0, 10)
```

```
In [82]: ax.set_ylim(-1,1)
```

```
Out[82]: (-1, 1)
```

```
In [84]: ax.transLimits.transform((0,-1))
```

```
Out[84]: array([ 0.,  0.])
```

```
In [85]: ax.transLimits.transform((10,-1))
```

```
Out[85]: array([ 1.,  0.])
```

```
In [86]: ax.transLimits.transform((10,1))
```

```
Out[86]: array([ 1.,  1.])
```

```
In [87]: ax.transLimits.transform((5,0))
```

```
Out[87]: array([ 0.5,  0.5])
```

and we can use this same inverted transformation to go from the unit *axes* coordinates back to *data* coordinates.

```
In [90]: inv.transform((0.25, 0.25))
```

```
Out[90]: array([ 2.5, -0.5])
```

The final piece is the `self.transScale` attribute, which is responsible for the optional non-linear scaling of the data, eg. for logarithmic axes. When an Axes is initially setup, this is just set to the identity transform, since the basic matplotlib axes has linear scale, but when you call a logarithmic scaling function like `semilogx()` or explicitly set the scale to logarithmic with `set_xscale()`, then the `ax.transScale` attribute is set to handle the nonlinear projection. The scales transforms are properties of the respective `xaxis` and `yaxis` `Axis` instances. For example, when you call `ax.set_xscale('log')`, the `xaxis` updates its scale to a `matplotlib.scale.LogScale` instance.

For non-separable axes the `PolarAxes`, there is one more piece to consider, the projection transformation. The `transData` `matplotlib.projections.polar.PolarAxes` is similar to that for the typical separable matplotlib Axes, with one additional piece `transProjection`:

```
self.transData = self.transScale + self.transProjection + \
    (self.transProjectionAffine + self.transAxes)
```

`transProjection` handles the projection from the space, eg. latitude and longitude for map data, or radius and theta for polar data, to a separable Cartesian coordinate system. There are several projection examples in the `matplotlib.projections` package, and the best way to learn more is to open the source for those packages and see how to make your own, since matplotlib supports extensible axes and projections. Michael Droettboom has provided a nice tutorial example of creating a hammer projection axes; see *api example code: custom_projection_example.py*.

PATH TUTORIAL

The object underlying all of the `matplotlib.patch` objects is the `Path`, which supports the standard set of `moveto`, `lineto`, `curveto` commands to draw simple and compound outlines consisting of line segments and splines. The `Path` is instantiated with a (N,2) array of (x,y) vertices, and a N-length array of path codes. For example to draw the unit rectangle from (0,0) to (1,1), we could use this code

```
import matplotlib.pyplot as plt
from matplotlib.path import Path
import matplotlib.patches as patches

verts = [
    (0., 0.), # left, bottom
    (0., 1.), # left, top
    (1., 1.), # right, top
    (1., 0.), # right, bottom
    (0., 0.), # ignored
]

codes = [Path.MOVETO,
         Path.LINETO,
         Path.LINETO,
         Path.LINETO,
         Path.CLOSEPOLY,
         ]

path = Path(verts, codes)

fig = plt.figure()
ax = fig.add_subplot(111)
patch = patches.PathPatch(path, facecolor='orange', lw=2)
ax.add_patch(patch)
ax.set_xlim(-2,2)
ax.set_ylim(-2,2)
plt.show()
```

The following path codes are recognized

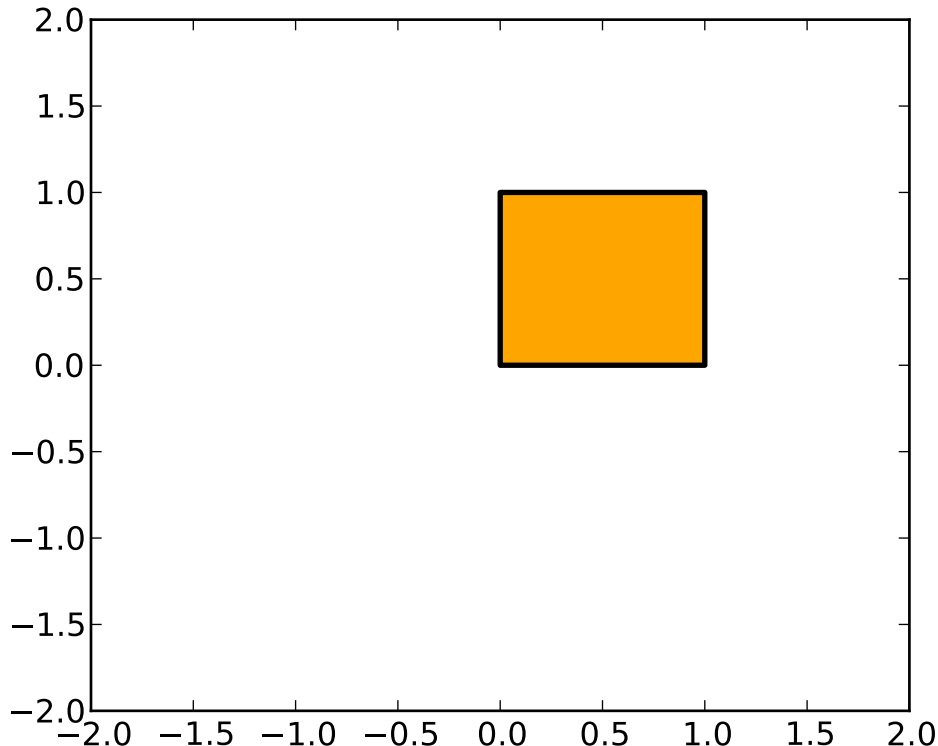

Code	Vertices	Description
STOP	1 (ignored)	A marker for the end of the entire path (currently not required and ignored)
MOVETO	1	Pick up the pen and move to the given vertex.
LINETO	1	Draw a line from the current position to the given vertex.
CURVE3	2 (1 control point, 1 endpoint)	Draw a quadratic Bézier curve from the current position, with the given control point, to the given end point.
CURVE4	3 (2 control points, 1 endpoint)	Draw a cubic Bézier curve from the current position, with the given control points, to the given end point.
CLOSEPOLY	(point itself is ignored)	Draw a line segment to the start point of the current polyline.

14.1 Bézier example

Some of the path components require multiple vertices to specify them: for example CURVE 3 is a *bézier* curve with one control point and one end point, and CURVE4 has three vertices for the two control points and the end point. The example below shows a CURVE4 Bézier spline – the *bézier* curve will be contained in the convex hull of the start point, the two control points, and the end point

```
import matplotlib.pyplot as plt
from matplotlib.path import Path
```

```

import matplotlib.patches as patches

verts = [
    (0., 0.), # P0
    (0.2, 1.), # P1
    (1., 0.8), # P2
    (0.8, 0.), # P3
]

codes = [Path.MOVETO,
         Path.CURVE4,
         Path.CURVE4,
         Path.CURVE4,
         Path.CURVE4,
         ]

path = Path(verts, codes)

fig = plt.figure()
ax = fig.add_subplot(111)
patch = patches.PathPatch(path, facecolor='none', lw=2)
ax.add_patch(patch)

xs, ys = zip(*verts)
ax.plot(xs, ys, 'x--', lw=2, color='black', ms=10)

ax.text(-0.05, -0.05, 'P0')
ax.text(0.15, 1.05, 'P1')
ax.text(1.05, 0.85, 'P2')
ax.text(0.85, -0.05, 'P3')

ax.set_xlim(-0.1, 1.1)
ax.set_ylim(-0.1, 1.1)
plt.show()

```

14.2 Compound paths

All of the simple patch primitives in matplotlib, Rectangle, Circle, Polygon, etc, are implemented with simple path. Plotting functions like `hist()` and `bar()`, which create a number of primitives, eg a bunch of Rectangles, can usually be implemented more efficiently using a compound path. The reason `bar` creates a list of rectangles and not a compound path is largely historical: the `Path` code is comparatively new and `bar` predates it. While we could change it now, it would break old code, so here we will cover how to create compound paths, replacing the functionality in `bar`, in case you need to do so in your own code for efficiency reasons, eg you are creating an animated bar plot.

We will make the histogram chart by creating a series of rectangles for each histogram bar: the rectangle width is the bin width and the rectangle height is the number of datapoints in that bin. First we'll create some random normally distributed data and compute the histogram. Because numpy returns the bin edges and not centers, the length of bins is 1 greater than the length of `n` in the example below:

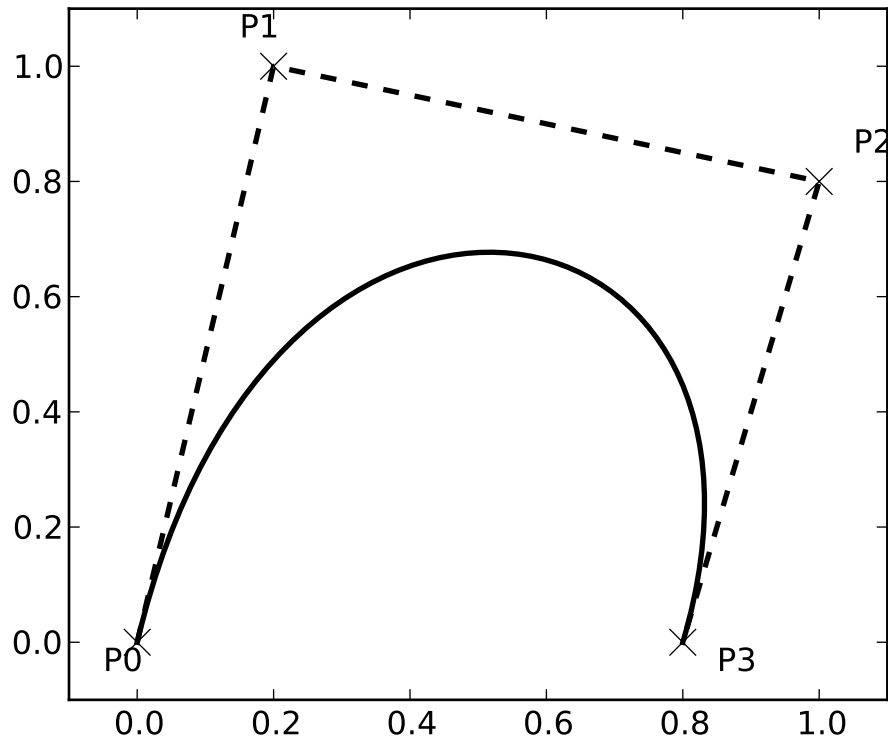

```
# histogram our data with numpy
data = np.random.randn(1000)
n, bins = np.histogram(data, 100)
```

We'll now extract the corners of the rectangles. Each of the left, bottom, etc, arrays below is `len(n)`, where `n` is the array of counts for each histogram bar:

```
# get the corners of the rectangles for the histogram
left = np.array(bins[:-1])
right = np.array(bins[1:])
bottom = np.zeros(len(left))
top = bottom + n
```

Now we have to construct our compound path, which will consist of a series of `MOVETO`, `LINETO` and `CLOSEPOLY` for each rectangle. For each rectangle, we need 5 vertices: 1 for the `MOVETO`, 3 for the `LINETO`, and 1 for the `CLOSEPOLY`. As indicated in the table above, the vertex for the closepoly is ignored but we still need it to keep the codes aligned with the vertices:

```
nverts = nrects*(1+3+1)
verts = np.zeros((nverts, 2))
codes = np.ones(nverts, int) * path.Path.LINETO
codes[0::5] = path.Path.MOVETO
```

```
codes[4::5] = path.Path.CLOSEPOLY
verts[0::5,0] = left
verts[0::5,1] = bottom
verts[1::5,0] = left
verts[1::5,1] = top
verts[2::5,0] = right
verts[2::5,1] = top
verts[3::5,0] = right
verts[3::5,1] = bottom
```

All that remains is to create the path, attach it to a PathPatch, and add it to our axes:

```
barpath = path.Path(verts, codes)
patch = patches.PathPatch(barpath, facecolor='green',
    edgecolor='yellow', alpha=0.5)
ax.add_patch(patch)
```

Here is the result

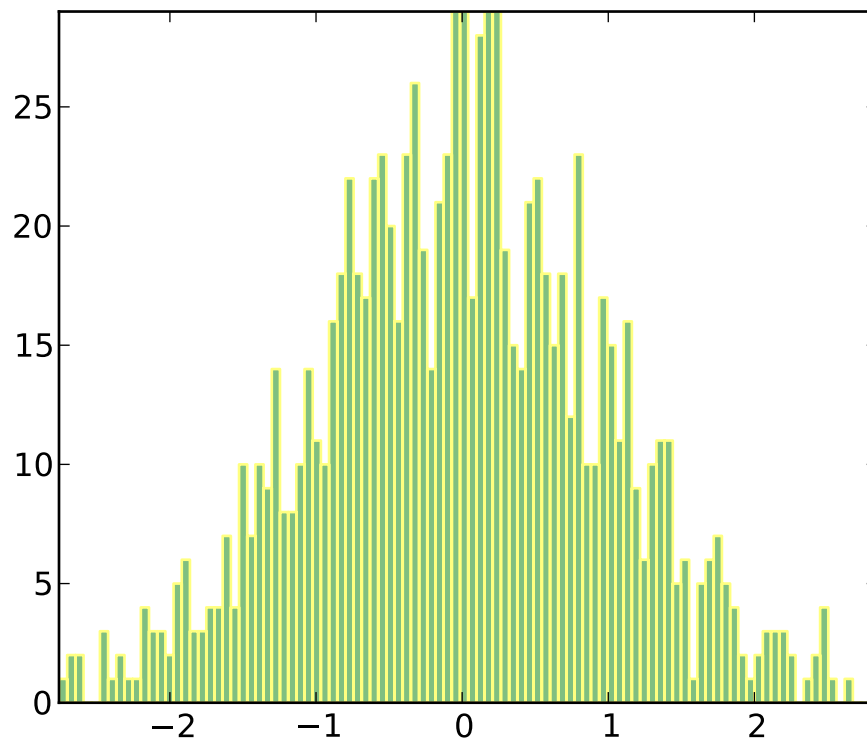

ANNOTATING AXES

Do not proceed unless you already have read *Annotating text*, `text()` and `annotate()`!

15.1 Annotating with Text with Box

Let's start with a simple example.

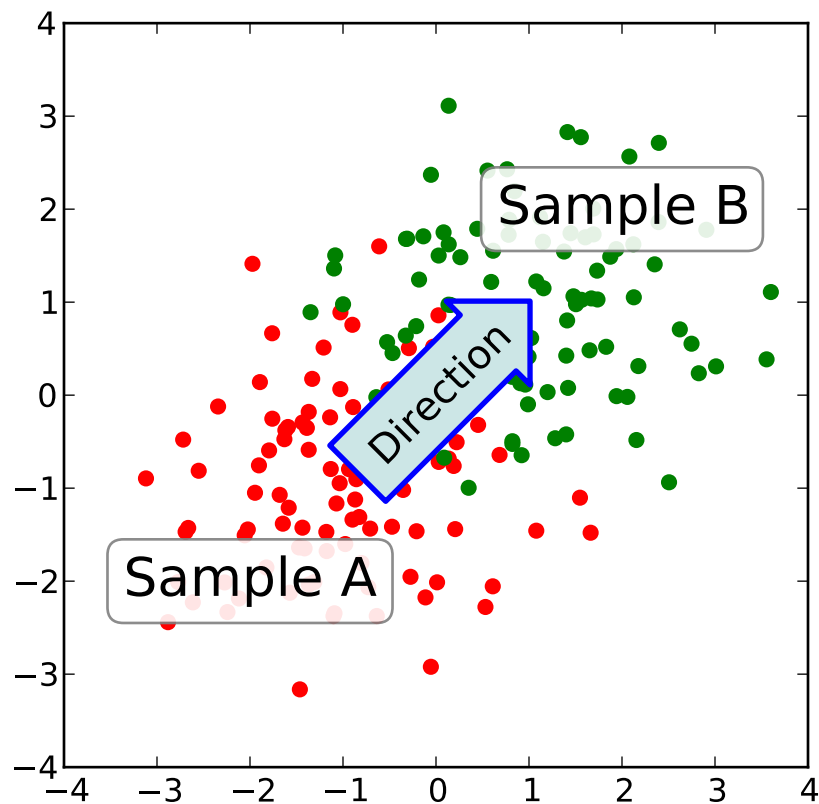

The `text()` function in the pyplot module (or text method of the Axes class) takes `bbox` keyword argument, and when given, a box around the text is drawn.

```
bbox_props = dict(boxstyle="rarrow,pad=0.3", fc="cyan", ec="b", lw=2)
t = ax.text(0, 0, "Direction", ha="center", va="center", rotation=45,
           size=15,
           bbox=bbox_props)
```

The patch object associated with the text can be accessed by:

```
bb = t.get_bbox_patch()
```

The return value is an instance of `FancyBboxPatch` and the patch properties like `facecolor`, `edgewidth`, etc. can be accessed and modified as usual. To change the shape of the box, use `set_boxstyle` method.

```
bb.set_boxstyle("rarrow", pad=0.6)
```

The arguments are the name of the box style with its attributes as keyword arguments. Currently, following box styles are implemented.

Class	Name	Attrs
LArrow	larrow	pad=0.3
RArrow	rarrow	pad=0.3
Round	round	pad=0.3,rounding_size=None
Round4	round4	pad=0.3,rounding_size=None
Roundtooth	roundtooth	pad=0.3,tooth_size=None
Sawtooth	sawtooth	pad=0.3,tooth_size=None
Square	square	pad=0.3

Note that the attributes arguments can be specified within the style name with separating comma (this form can be used as “`boxstyle`” value of `bbox` argument when initializing the text instance)

```
bb.set_boxstyle("rarrow,pad=0.6")
```

15.2 Annotating with Arrow

The `annotate()` function in the pyplot module (or `annotate` method of the Axes class) is used to draw an arrow connecting two points on the plot.

```
ax.annotate("Annotation",
           xy=(x1, y1), xycoords='data',
           xytext=(x2, y2), textcoords='offset points',
           )
```

This annotates a point at `xy` in the given coordinate (`xycoords`) with the text at `xytext` given in `textcoords`. Often, the annotated point is specified in the *data* coordinate and the annotating text in *offset points*. See `annotate()` for available coordinate systems.

square

sawtooth

roundtooth

rarrow

larrow

round4

round

An arrow connecting two point (xy & xytext) can be optionally drawn by specifying the `arrowprops` argument. To draw only an arrow, use empty string as the first argument.

```
ax.annotate("",
            xy=(0.2, 0.2), xycoords='data',
            xytext=(0.8, 0.8), textcoords='data',
            arrowprops=dict(arrowstyle="->",
                           connectionstyle="arc3"),
            )
```

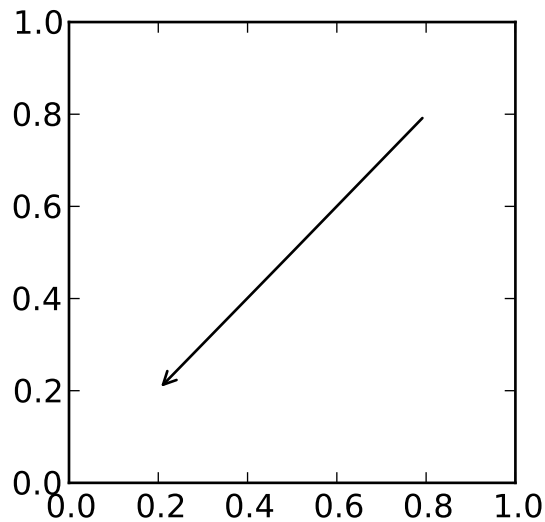

The arrow drawing takes a few steps.

1. a connecting path between two points are created. This is controlled by `connectionstyle` key value.
2. If patch object is given (*patchA* & *patchB*), the path is clipped to avoid the patch.
3. The path is further shrunk by given amount of pixels (*shirnkA* & *shrinkB*)
4. The path is transmuted to arrow patch, which is controlled by the `arrowstyle` key value.

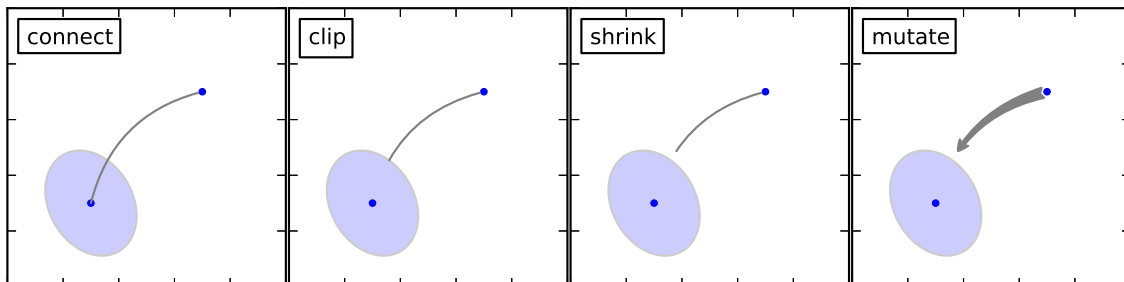

The creation of the connecting path between two points is controlled by `connectionstyle` key and following styles are available.

Name	Attrs
<code>angle</code>	<code>angleA=90,angleB=0,rad=0.0</code>
<code>angle3</code>	<code>angleA=90,angleB=0</code>
<code>arc</code>	<code>angleA=0,angleB=0,armA=None,armB=None,rad=0.0</code>
<code>arc3</code>	<code>rad=0.0</code>
<code>bar</code>	<code>armA=0.0,armB=0.0,fraction=0.3,angle=None</code>

Note that “3” in `angle3` and `arc3` is meant to indicate that the resulting path is a quadratic spline segment (three control points). As will be discussed below, some arrow style option only can be used when the connecting path is a quadratic spline.

The behavior of each connection style is (limitedly) demonstrated in the example below. (Warning : The behavior of the `bar` style is currently not well defined, it may be changed in the future).

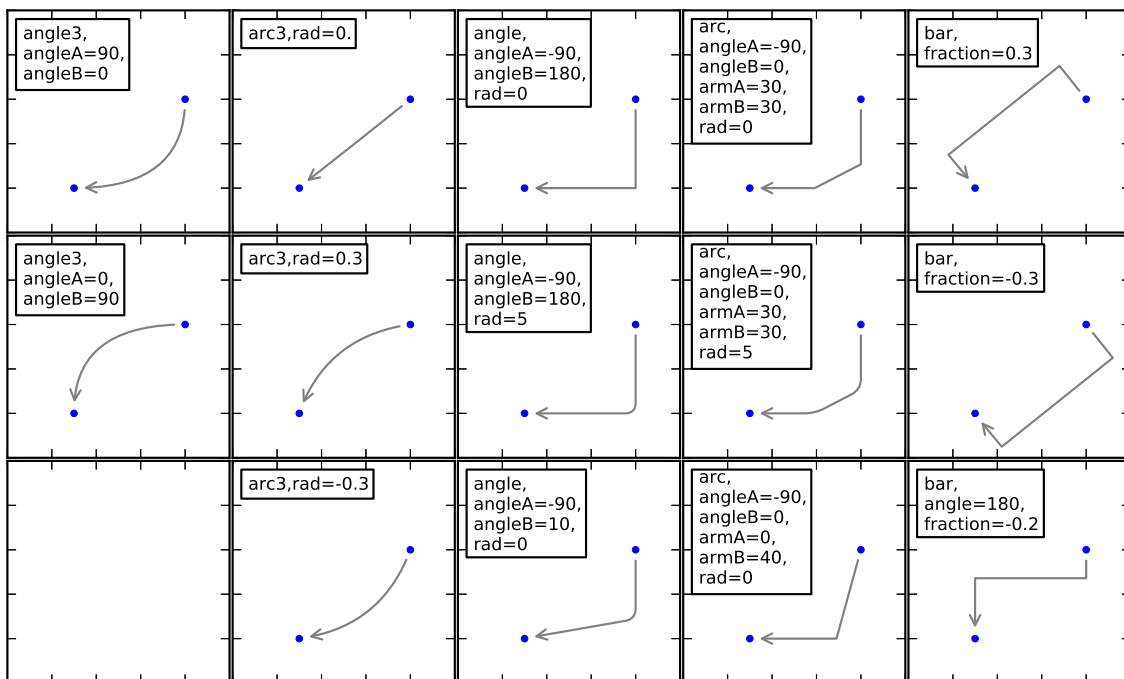

The connecting path (after clipping and shrinking) is then mutated to an arrow patch, according to the given `arrowstyle`.

Name	Attrs
-	None
->	head_length=0.4,head_width=0.2
-[widthB=1.0,lengthB=0.2,angleB=None
- >	head_length=0.4,head_width=0.2
<-	head_length=0.4,head_width=0.2
<->	head_length=0.4,head_width=0.2
< -	head_length=0.4,head_width=0.2
< - >	head_length=0.4,head_width=0.2
fancy	head_length=0.4,head_width=0.4,tail_width=0.4
simple	head_length=0.5,head_width=0.5,tail_width=0.2
wedge	tail_width=0.3,shrink_factor=0.5

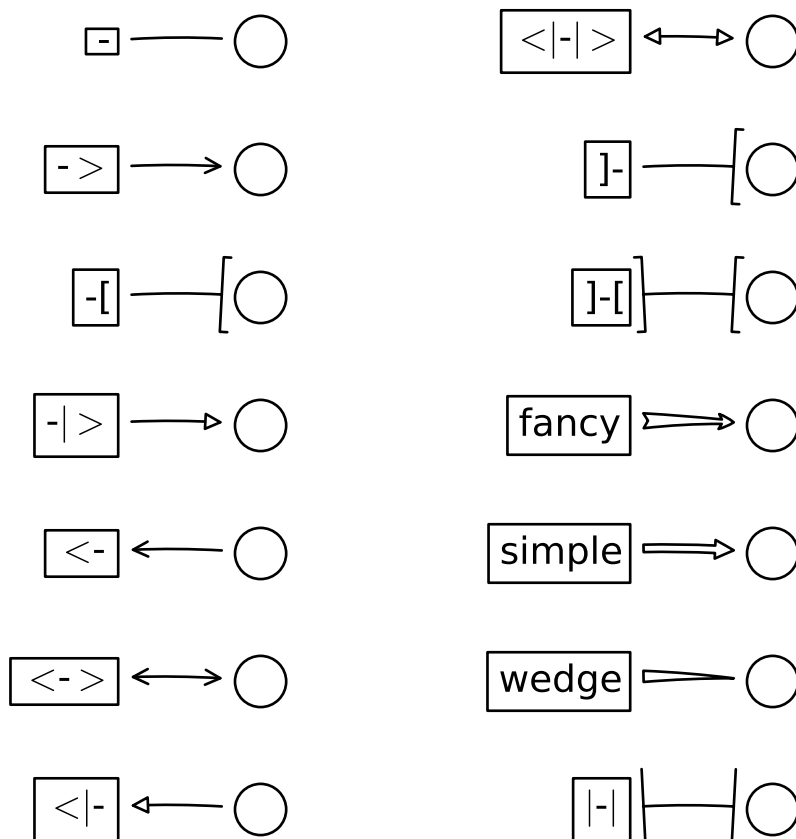

Some arrowstyles only work with connection style that generates a quadratic-spline segment. They are fancy, simple, and wedge. For these arrow styles, you must use “angle3” or “arc3” connection style.

If the annotation string is given, the patchA is set to the bbox patch of the text by default.

As in the text command, a box around the text can be drawn using the bbox argument.

By default, the starting point is set to the center of the text extent. This can be adjusted with relpos key value. The values are normalized to the extent of the text. For example, (0,0) means lower-left corner and

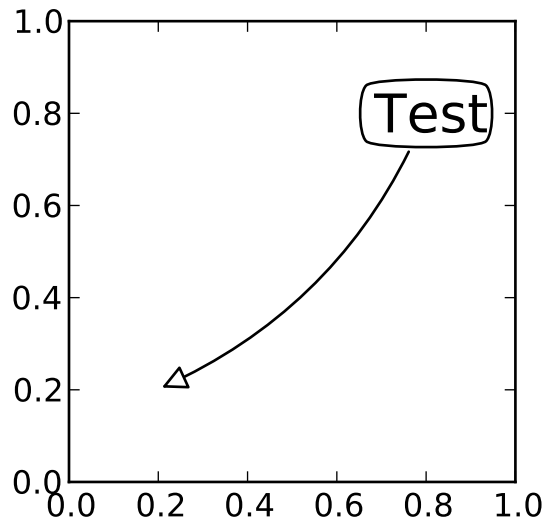
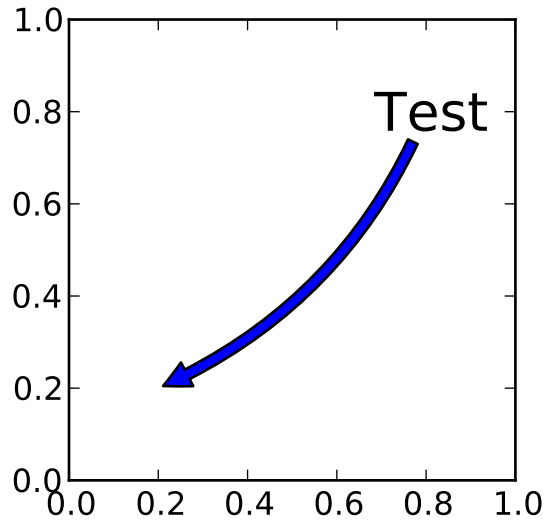

(1,1) means top-right.

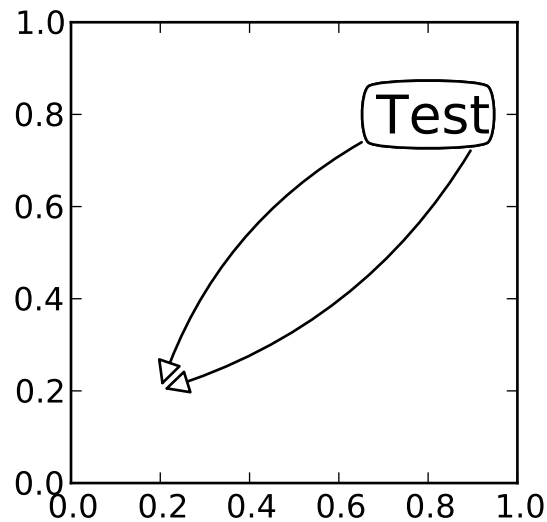

15.3 Placing Artist at the anchored location of the Axes

There are class of artist that can be placed at the anchored location of the Axes. A common example is the legend. This type of artists can be created by using the `OffsetBox` class. A few predefined classes are available in `mpl_toolkits.axes_grid.anchored_artists`.

```
from mpl_toolkits.axes_grid.anchored_artists import AnchoredText
at = AnchoredText("Figure 1a",
                  prop=dict(size=8), frameon=True,
                  loc=2,
                  )
at.patch.set_boxstyle("round,pad=0.,rounding_size=0.2")
ax.add_artist(at)
```

The `loc` keyword has same meaning as in the legend command.

A simple application is when the size of the artist (or collection of artists) is known in pixel size during the time of creation. For example, If you want to draw a circle with fixed size of 20 pixel x 20 pixel (radius = 10 pixel), you can utilize `AnchoredDrawingArea`. The instance is created with a size of the drawing area (in pixel). And user can add arbitrary artist to the drawing area. Note that the extents of the artists that are added to the drawing area has nothing to do with the placement of the drawing area itself. The initial size only matters.

```
from mpl_toolkits.axes_grid.anchored_artists import AnchoredDrawingArea

ada = AnchoredDrawingArea(20, 20, 0, 0,
                          loc=1, pad=0., frameon=False)
p1 = Circle((10, 10), 10)
```

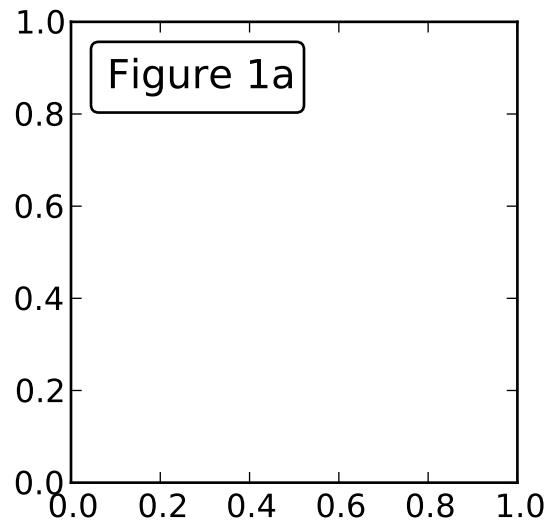

```
ada.drawing_area.add_artist(p1)
p2 = Circle((30, 10), 5, fc="r")
ada.drawing_area.add_artist(p2)
```

The artists that are added to the drawing area should not have transform set (they will be overridden) and the dimension of those artists are interpreted as a pixel coordinate, i.e., the radius of the circles in above example are 10 pixel and 5 pixel, respectively.

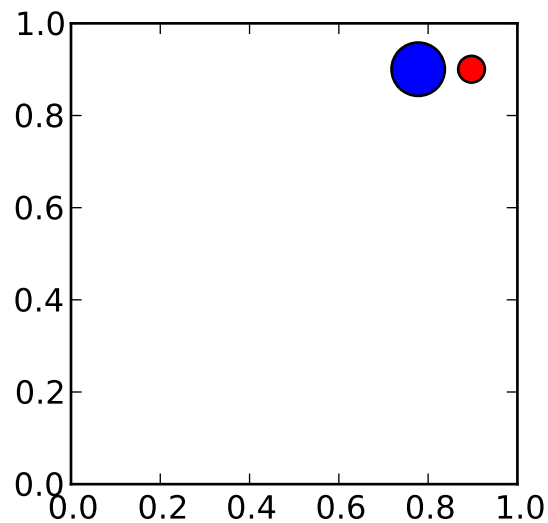

Sometimes, you want to your artists scale with data coordinate (or other coordinate than canvas pixel). You can use `AnchoredAuxTransformBox` class. This is similar to `AnchoredDrawingArea` except that the extent of the artist is determined during the drawing time respecting the specified transform.

```
from mpl_toolkits.axes_grid.anchored_artists import AnchoredAuxTransformBox
```

```
box = AnchoredAuxTransformBox(ax.transData, loc=2)
el = Ellipse((0,0), width=0.1, height=0.4, angle=30) # in data coordinates!
box.drawing_area.add_artist(el)
```

The ellipse in the above example will have width and height corresponds to 0.1 and 0.4 in data coordinate and will be automatically scaled when the view limits of the axes change.

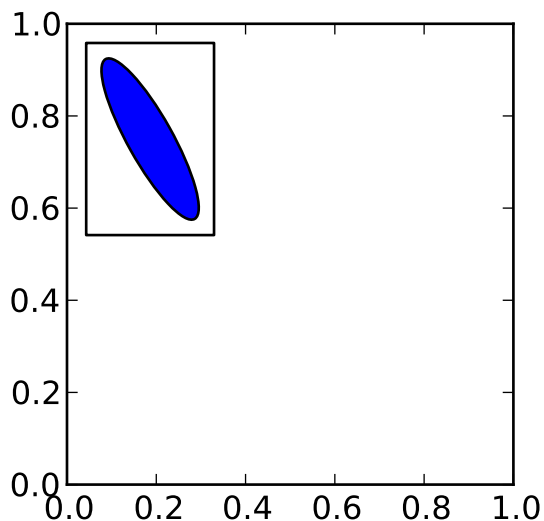

As in the legend, the `bbox_to_anchor` argument can be set. Using the `HParser` and `VParser`, you can have an arrangement(?) of artist as in the legend (as a matter of fact, this is how the legend is created).

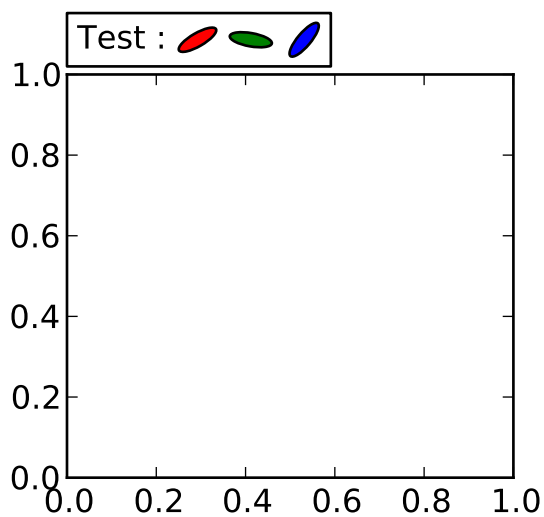

Note that unlike the legend, the `bbox_transform` is set to `IdentityTransform` by default.

15.4 Using Complex Coordinate with Annotation

The Annotation in matplotlib support several types of coordinate as described in *Annotating text*. For an advanced user who wants more control, it supports a few other options.

1. **Transform** instance. For example,

```
ax.annotate("Test", xy=(0.5, 0.5), xycoords=ax.transAxes)
```

is identical to

```
ax.annotate("Test", xy=(0.5, 0.5), xycoords="axes fraction")
```

With this, you can annotate a point in other axes.

```
ax1, ax2 = subplot(121), subplot(122)
ax2.annotate("Test", xy=(0.5, 0.5), xycoords=ax1.transData,
            xytext=(0.5, 0.5), textcoords=ax2.transData,
            arrowprops=dict(arrowstyle="->"))
```

2. **Artist** instance. The xy value (or xytext) is interpreted as a fractional coordinate of the bbox (return value of *get_window_extent*) of the artist.

```
an1 = ax.annotate("Test 1", xy=(0.5, 0.5), xycoords="data",
                 va="center", ha="center",
                 bbox=dict(boxstyle="round", fc="w"))
an2 = ax.annotate("Test 2", xy=(1, 0.5), xycoords=an1, # (1,0.5) of the an1's bbox
                 xytext=(30,0), textcoords="offset points",
                 va="center", ha="left",
                 bbox=dict(boxstyle="round", fc="w"),
                 arrowprops=dict(arrowstyle="->"))
```

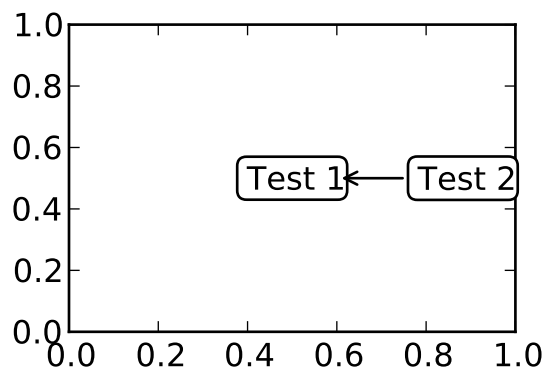

Note that it is your responsibility that the extent of the coordinate artist (*an1* in above example) is determined before *an2* gets drawn. In most cases, it means that *an2* needs to be drawn later than *an1*.

3. A callable object that returns an instance of either **BboxBase** or **Transform**. If a transform is returned, it is same as 1 and if **bbox** is returned, it is same as 2. The callable object should take a single argument of **renderer** instance. For example, following two commands give identical results

```
an2 = ax.annotate("Test 2", xy=(1, 0.5), xycoords=an1,
                  xytext=(30,0), textcoords="offset points")
an2 = ax.annotate("Test 2", xy=(1, 0.5), xycoords=an1.get_window_extent,
                  xytext=(30,0), textcoords="offset points")
```

4. A tuple of two coordinate specification. The first item is for x-coordinate and the second is for y-coordinate. For example,

```
annotate("Test", xy=(0.5, 1), xycoords=("data", "axes fraction"))
```

0.5 is in data coordinate, and 1 is in normalized axes coordinate. You may use an artist or transform as with a tuple. For example,

```
import matplotlib.pyplot as plt
```

```
plt.figure(figsize=(3,2))
ax=plt.axes([0.1, 0.1, 0.8, 0.7])
an1 = ax.annotate("Test 1", xy=(0.5, 0.5), xycoords="data",
                  va="center", ha="center",
                  bbox=dict(boxstyle="round", fc="w"))

an2 = ax.annotate("Test 2", xy=(0.5, 1.), xycoords=an1,
                  xytext=(0.5,1.1), textcoords=(an1, "axes fraction"),
                  va="bottom", ha="center",
                  bbox=dict(boxstyle="round", fc="w"),
                  arrowprops=dict(arrowstyle="->"))

plt.show()
```

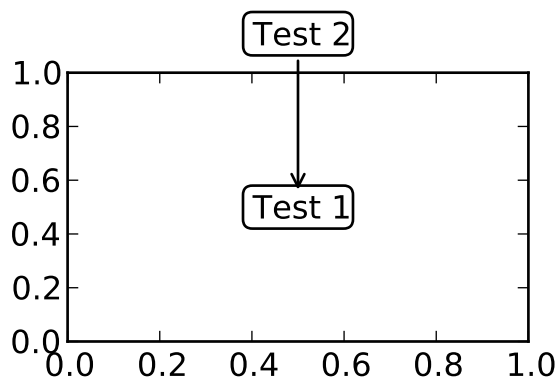

5. Sometimes, you want your annotation with some “offset points”, but not from the annotated point but from other point. `OffsetFrom` is a helper class for such case.

```
import matplotlib.pyplot as plt
```

```
plt.figure(figsize=(3,2))
ax=plt.axes([0.1, 0.1, 0.8, 0.7])
an1 = ax.annotate("Test 1", xy=(0.5, 0.5), xycoords="data",
                  va="center", ha="center",
```

```

bbox=dict(boxstyle="round", fc="w"))

from matplotlib.text import OffsetFrom
offset_from = OffsetFrom(ax1, (0.5, 0))
ax2 = ax.annotate("Test 2", xy=(0.1, 0.1), xycoords="data",
                  xytext=(0, -10), textcoords=offset_from,
                  # xytext is offset points from "xy=(0.5, 0)", xycoords=ax1"
                  va="top", ha="center",
                  bbox=dict(boxstyle="round", fc="w"),
                  arrowprops=dict(arrowstyle="->"))

plt.show()

```

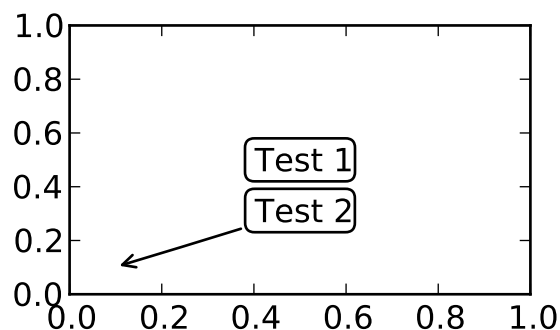

You may take a look at this example *pylab_examples example code: annotation_demo3.py*.

15.5 Using ConnectorPatch

The ConnectorPatch is like an annotation without a text. While the annotate function is recommended in most of situation, the ConnectorPatch is useful when you want to connect points in different axes.

```

from matplotlib.patches import ConnectionPatch
xy = (0.2, 0.2)
con = ConnectionPatch(xyA=xy, xyB=xy, coordsA="data", coordsB="data",
                    axesA=ax1, axesB=ax2)
ax2.add_artist(con)

```

The above code connects point `xy` in data coordinate of `ax1` to point `xy` in data coordinate of `ax2`. Here is a simple example.

While the ConnectorPatch instance can be added to any axes, but you may want it to be added to the axes in the latter (?) of the axes drawing order to prevent overlap (?) by other axes.

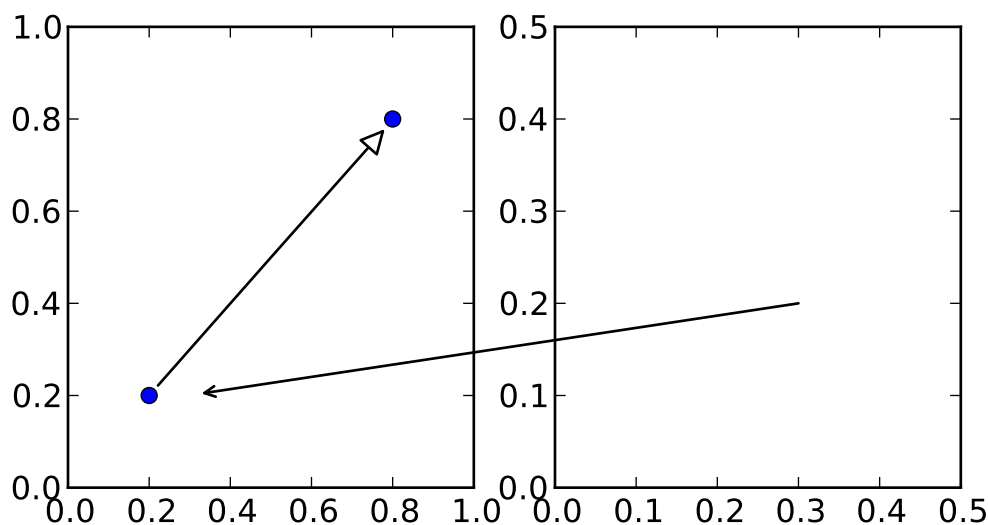

15.5.1 Advanced Topics

15.6 Zoom effect between Axes

`mpl_toolkits.axes_grid.inset_locator` defines some patch classes useful for interconnect two axes. Understanding the code requires some knowledge of how mpl's transform works. But, utilizing it will be straight forward.

Exception occurred rendering plot.

15.7 Define Custom BoxStyle

You can use a custom box style. The value for the `boxstyle` can be a callable object in following forms.:

```
def __call__(self, x0, y0, width, height, mutation_size,
             aspect_ratio=1.):
    """
    Given the location and size of the box, return the path of
    the box around it.

    - *x0*, *y0*, *width*, *height* : location and size of the box
    - *mutation_size* : a reference scale for the mutation.
    - *aspect_ratio* : aspect-ration for the mutation.
    """
    path = ...
    return path
```

Here is a complete example.

However, it is recommended that you derive from the `matplotlib.patches.BoxStyle._Base` as demonstrated below.

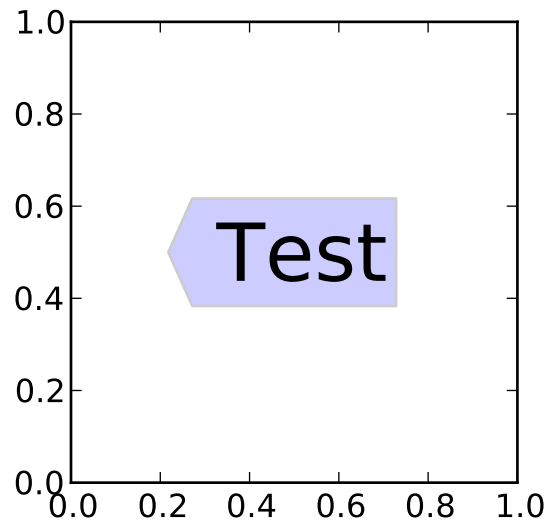

```

from matplotlib.path import Path
from matplotlib.patches import BoxStyle
import matplotlib.pyplot as plt

# we may derive from matplotlib.patches.BoxStyle._Base class.
# You need to override transmute method in this case.

class MyStyle(BoxStyle._Base):
    """
    A simple box.
    """

    def __init__(self, pad=0.3):
        """
        The arguments need to be floating numbers and need to have
        default values.

        *pad*
            amount of padding
        """
        self.pad = pad
        super(MyStyle, self).__init__()

    def transmute(self, x0, y0, width, height, mutation_size):
        """
        Given the location and size of the box, return the path of
        the box around it.

        - *x0*, *y0*, *width*, *height* : location and size of the box
        - *mutation_size* : a reference scale for the mutation.

        Often, the *mutation_size* is the font size of the text.

```

You don't need to worry about the rotation as it is automatically taken care of.

```
"""

# padding
pad = mutation_size * self.pad

# width and height with padding added.
width, height = width + 2.*pad, \
                height + 2.*pad,

# boundary of the padded box
x0, y0 = x0-pad, y0-pad,
x1, y1 = x0+width, y0 + height

cp = [(x0, y0),
      (x1, y0), (x1, y1), (x0, y1),
      (x0-pad, (y0+y1)/2.), (x0, y0),
      (x0, y0)]

com = [Path.MOVETO,
       Path.LINETO, Path.LINETO, Path.LINETO,
       Path.LINETO, Path.LINETO,
       Path.CLOSEPOLY]

path = Path(cp, com)

return path

# register the custom style
BoxStyle._style_list["angled"] = MyStyle

plt.figure(1, figsize=(3,3))
ax = plt.subplot(111)
ax.text(0.5, 0.5, "Test", size=30, va="center", ha="center", rotation=30,
        bbox=dict(boxstyle="angled,pad=0.5", alpha=0.2))

del BoxStyle._style_list["angled"]

plt.show()
```

Similarly, you can define custom `ConnectionStyle` and custom `ArrowStyle`. See the source code of `lib/matplotlib/patches.py` and check how each style class is defined.

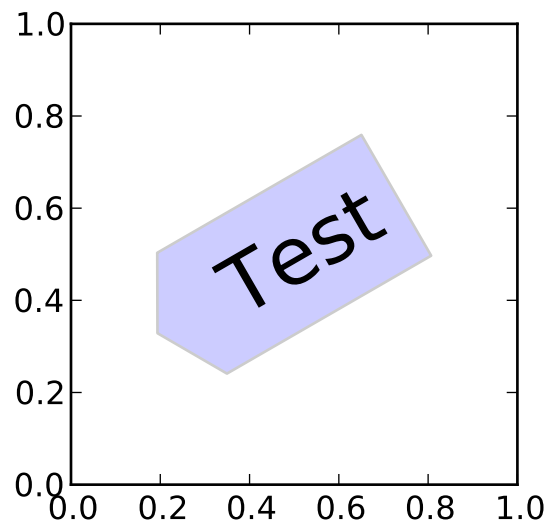

TOOLKITS

Toolkits are collections of application-specific functions that extend matplotlib.

16.1 Basemap

Plots data on map projections, with continental and political boundaries, see [basemap docs](#).

16.2 GTK Tools

`mpl_toolkits.gtktools` provides some utilities for working with GTK. This toolkit ships with matplotlib, but requires `pygtk`.

16.3 Excel Tools

`mpl_toolkits.exceltools` provides some utilities for working with Excel. This toolkit ships with matplotlib, but requires `pyExcelexerator`

16.4 Natgrid

`mpl_toolkits.natgrid` is an interface to `natgrid` C library for gridding irregularly spaced data. This requires a separate installation of the `natgrid` toolkit from the sourceforge [download](#) page.

16.5 mplot3d

`mpl_toolkits.mplot3d` provides some basic 3D plotting (scatter, surf, line, mesh) tools. Not the fastest or feature complete 3D library out there, but ships with matplotlib and thus may be a lighter weight solution for some use cases.

See *mplot3d* for more documentation and examples.

16.6 AxesGrid

The matplotlib AxesGrid toolkit is a collection of helper classes to ease displaying multiple images in matplotlib. The AxesGrid toolkit is distributed with matplotlib source.

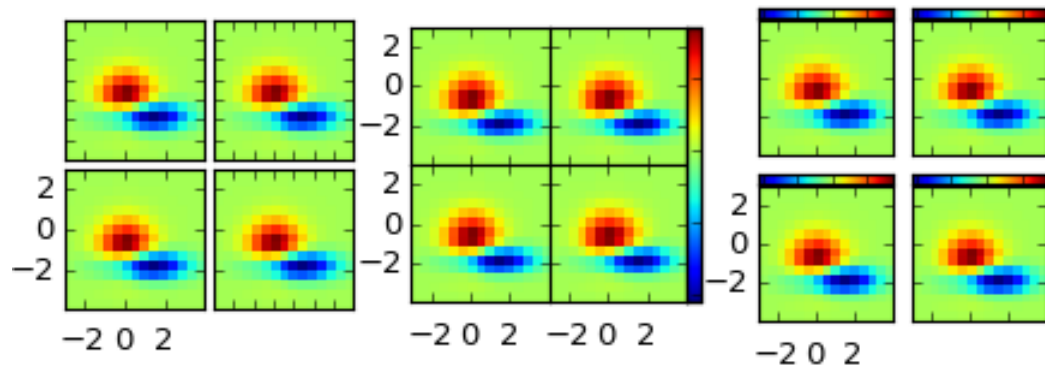

See *Matplotlib AxesGrid Toolkit* for documentations.

SCREENSHOTS

Here you will find a host of example figures with the code that generated them

17.1 Simple Plot

The most basic `plot()`, with text labels

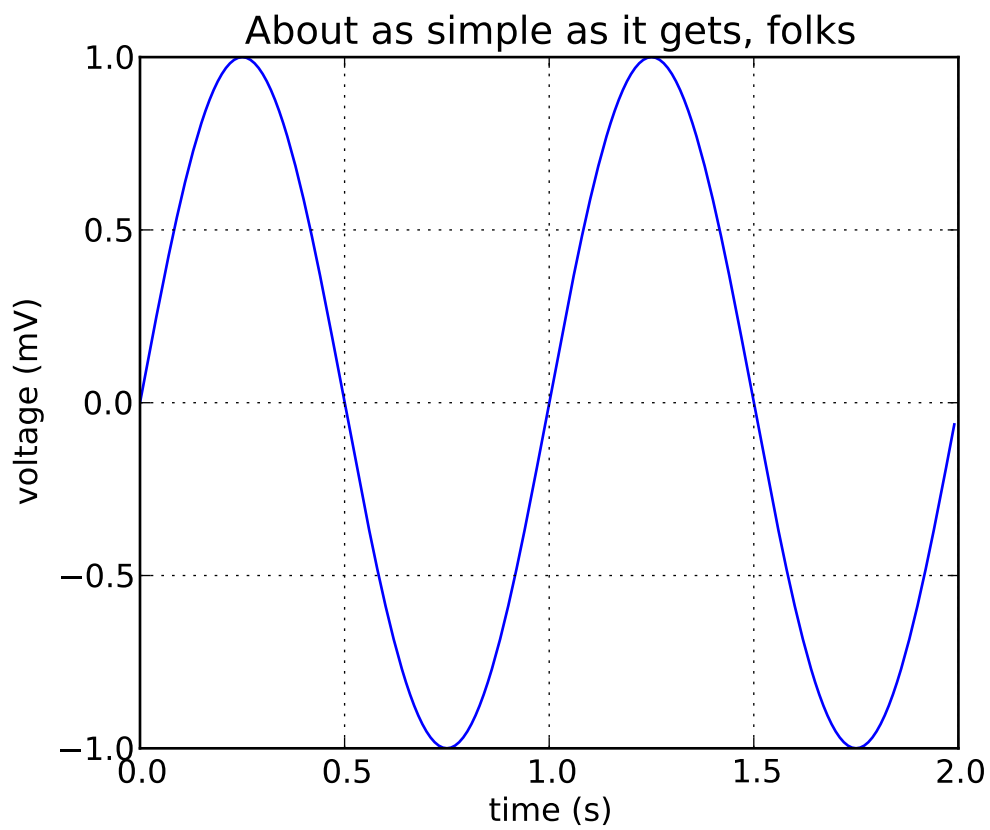

17.2 Subplot demo

Multiple regular axes (numrows by numcolumns) are created with the `subplot()` command.

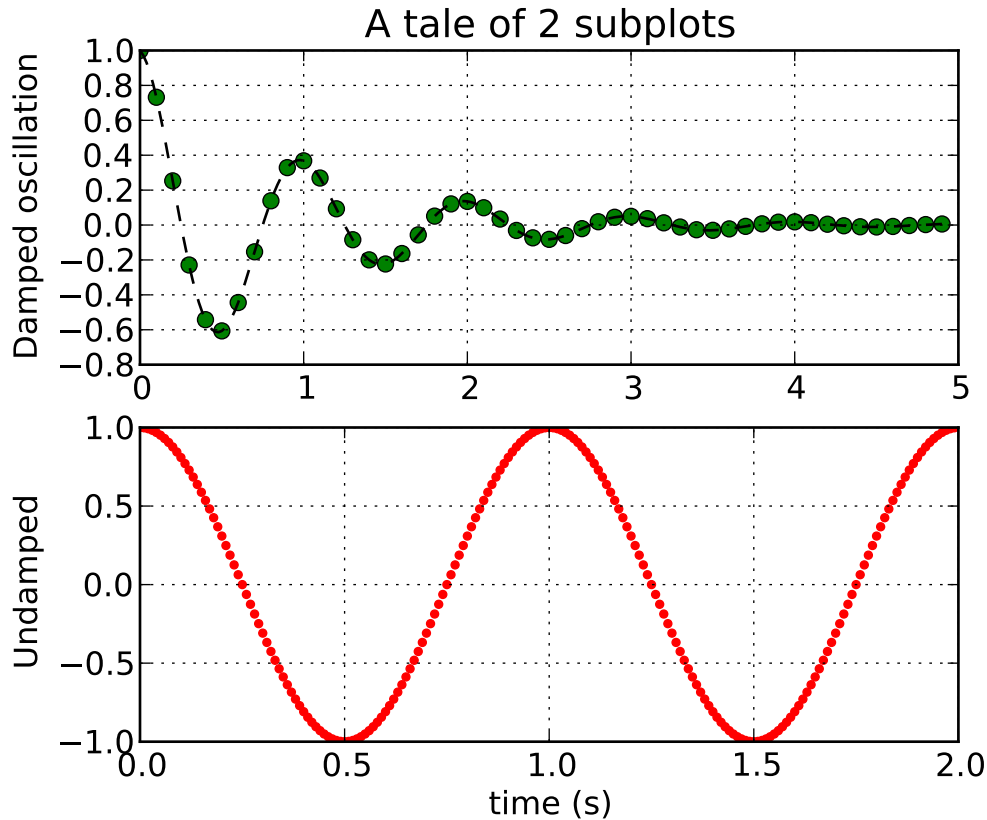

17.3 Histograms

The `hist()` command automatically generates histograms and will return the bin counts or probabilities

17.4 Path demo

You can add arbitrary paths in matplotlib as of release 0.98. See the [matplotlib.path](#).

17.5 mplot3d

The `mplot3d` toolkit (see *mplot3d tutorial* and *mplot3d Examples*) has support for simple 3d graphs including surface, wireframe, scatter, and bar charts (added in matplotlib-0.99). Thanks to John Porter, Jonathon Taylor and Reinier Heeres for the `mplot3d` toolkit. The toolkit is included with all standard matplotlib installs.

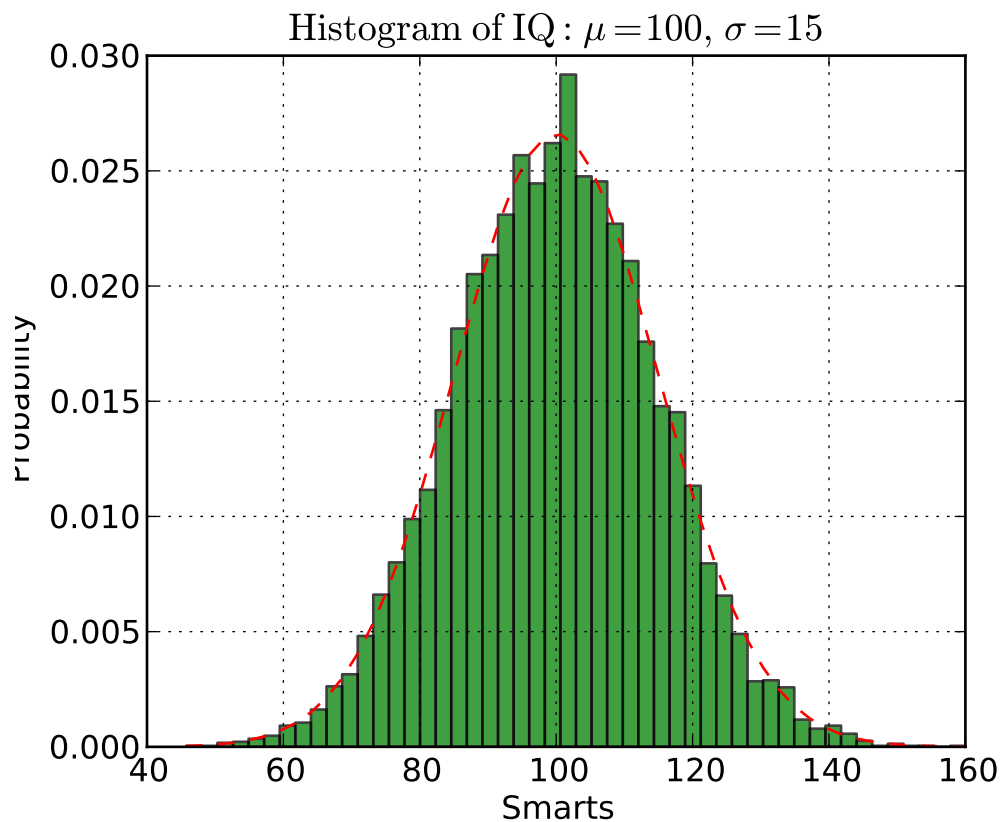

17.6 Ellipses

In support of the [Phoenix](#) mission to Mars, which used matplotlib in ground tracking of the spacecraft, Michael Droettboom built on work by Charlie Moad to provide an extremely accurate 8-spline approximation to elliptical arcs (see [Arc](#)) in the viewport. This provides a scale free, accurate graph of the arc regardless of zoom level

17.7 Bar charts

The `bar()` command takes error bars as an optional argument. You can also use up and down bars, stacked bars, candlestick bars, etc, ... See `bar_stacked.py` for another example. You can make horizontal bar charts with the `barh()` command.

17.8 Pie charts

The `pie()` command uses a MATLAB compatible syntax to produce pie charts. Optional features include auto-labeling the percentage of area, exploding one or more wedges out from the center of the pie, and a shadow effect. Take a close look at the attached code that produced this figure; nine lines of code.

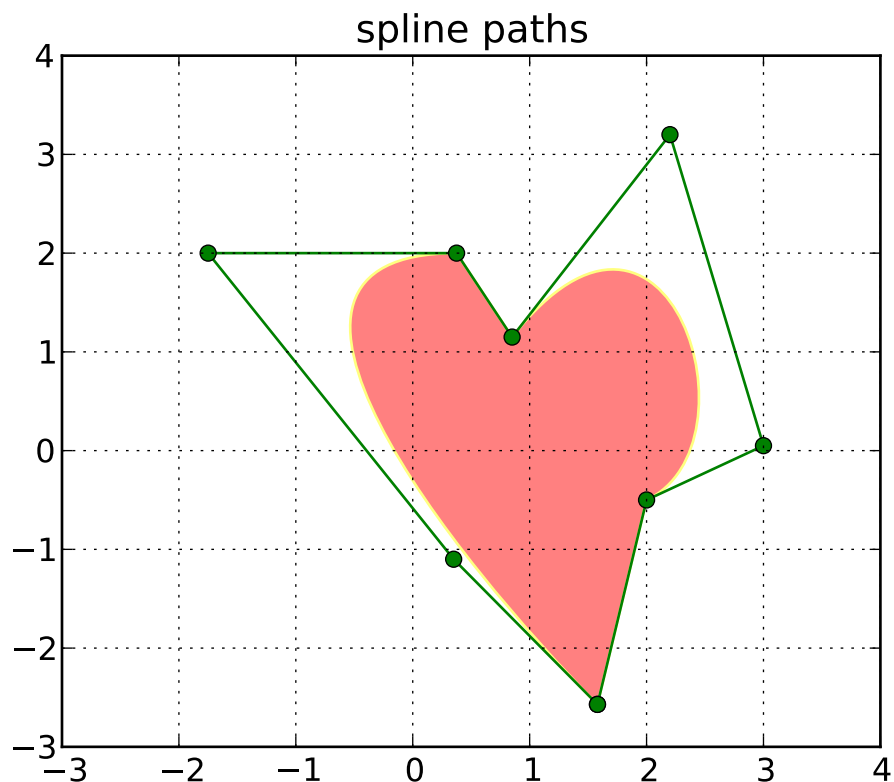

17.9 Table demo

The `table()` command will place a text table on the axes

17.10 Scatter demo

The `scatter()` command makes a scatter plot with (optional) size and color arguments. This example plots changes in Google stock price from one day to the next with the sizes coding trading volume and the colors coding price change in day i . Here the alpha attribute is used to make semitransparent circle markers with the Agg backend (see *What is a backend?*)

17.11 Slider demo

Matplotlib has basic GUI widgets that are independent of the graphical user interface you are using, allowing you to write cross GUI figures and widgets. See `matplotlib.widgets` and the widget *examples* `<examples/widgets>`

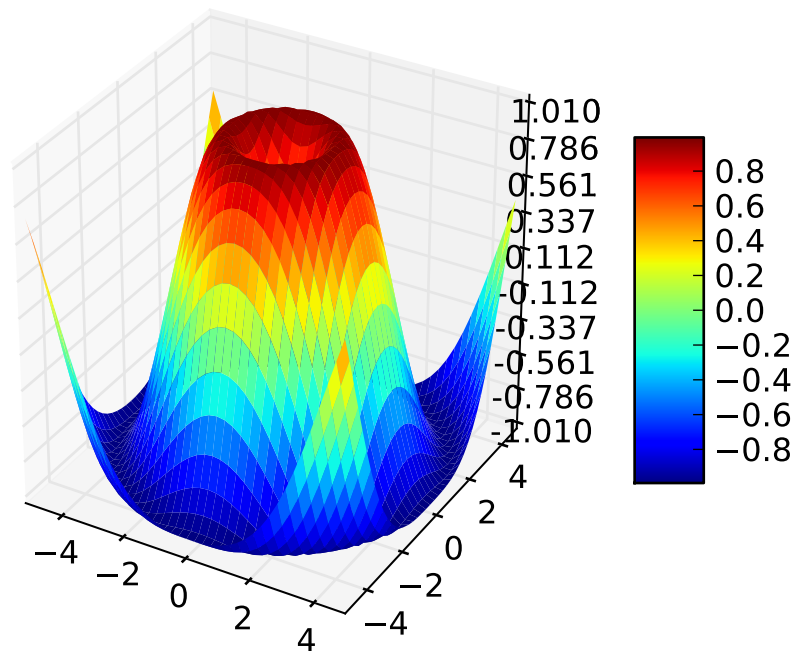

17.12 Fill demo

The `fill()` command lets you plot filled polygons. Thanks to Andrew Straw for providing this function

17.13 Date demo

You can plot date data with major and minor ticks and custom tick formatters for both the major and minor ticks; see `matplotlib.ticker` and `matplotlib.dates` for details and usage.

17.14 Financial charts

You can make much more sophisticated financial plots. This example emulates one of the `ChartDirector` financial plots. Some of the data in the plot, are real financial data, some are random traces that I used since the goal was to illustrate plotting techniques, not market analysis!

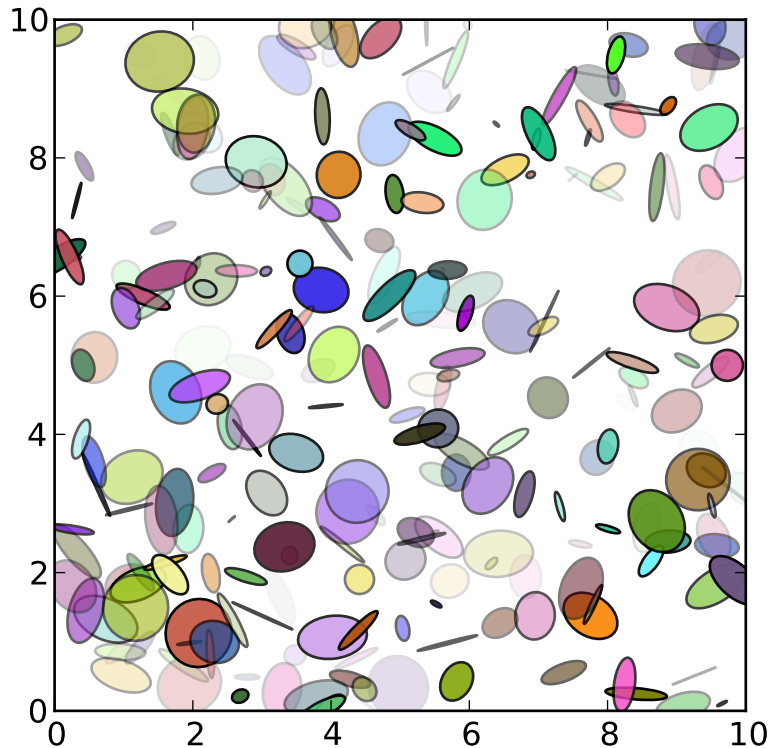

17.15 Basemap demo

Jeff Whitaker provided this example showing how to efficiently plot a collection of lines over a colormap image using the `Basemap`. Many map projections are handled via the proj4 library: cylindrical equidistant, mercator, lambert conformal conic, lambert azimuthal equal area, albers equal area conic and stereographic. See the [tutorial](#) entry on the wiki.

Exception occurred rendering plot.

17.16 Log plots

The `semilogx()`, `semilogy()` and `loglog()` functions generate log scaling on the respective axes. The lower subplot uses a base10 log on the xaxis and a base 4 log on the yaxis. Thanks to Andrew Straw, Darren Dale and Gregory Lielens for contributions to the log scaling infrastructure.

17.17 Polar plots

The `polar()` command generates polar plots.

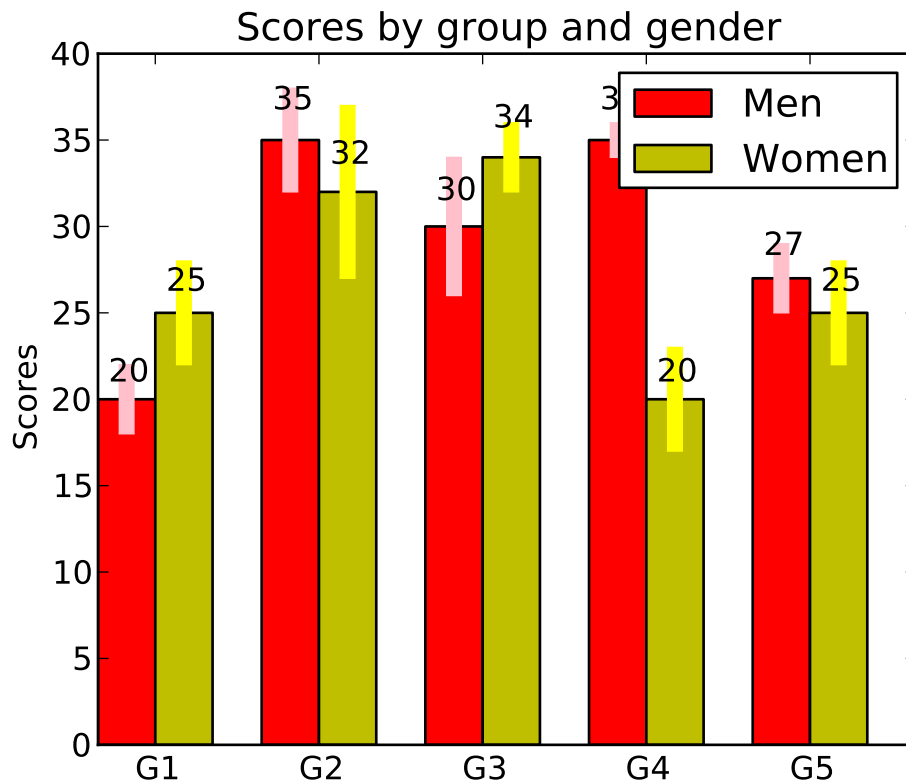

17.18 Legends

The `legend()` command automatically generates figure legends, with MATLAB compatible legend placement commands. Thanks to Charles Twardy for input on the legend command

17.19 Mathtext_examples

A sampling of the many TeX expressions now supported by matplotlib's internal mathtext engine. The mathtext module provides TeX style mathematical expressions using `freetype2` and the BaKoMa computer modern or `STIX` fonts. See the `matplotlib.mathtext` module for additional. matplotlib mathtext is an independent implementation, and does not require TeX or any external packages installed on your computer. See the tutorial at *Writing mathematical expressions*.

17.20 Native TeX rendering

Although matplotlib's internal math rendering engine is quite powerful, sometimes you need TeX, and matplotlib supports external TeX rendering of strings with the `usetex` option.

Exception occurred rendering plot.

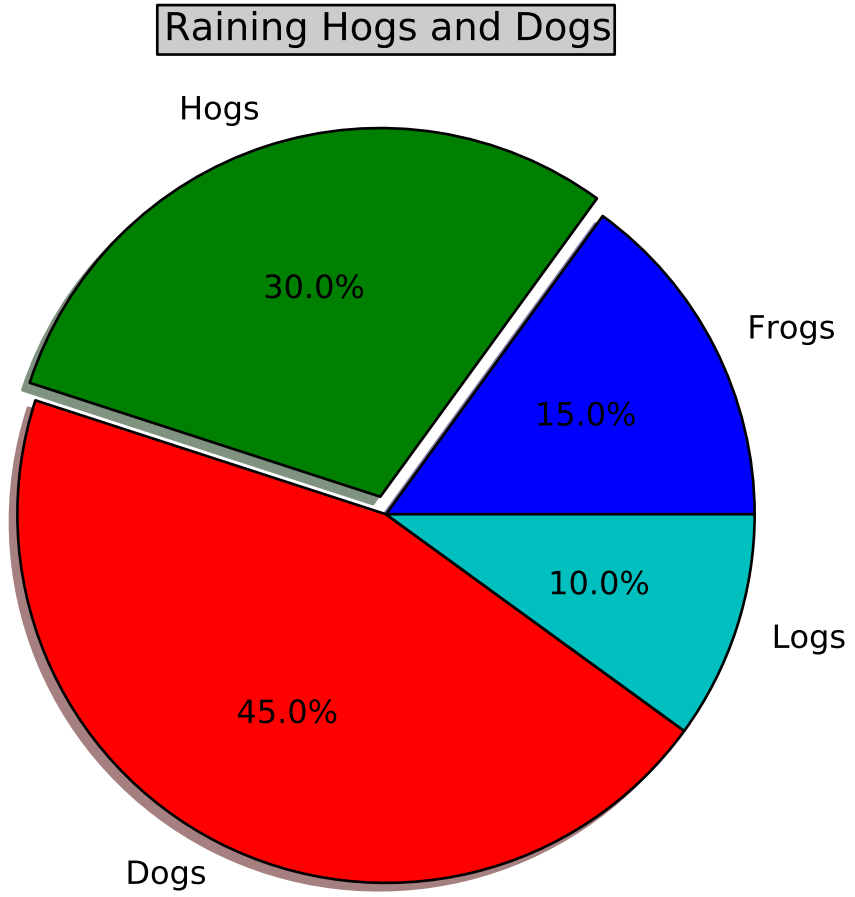

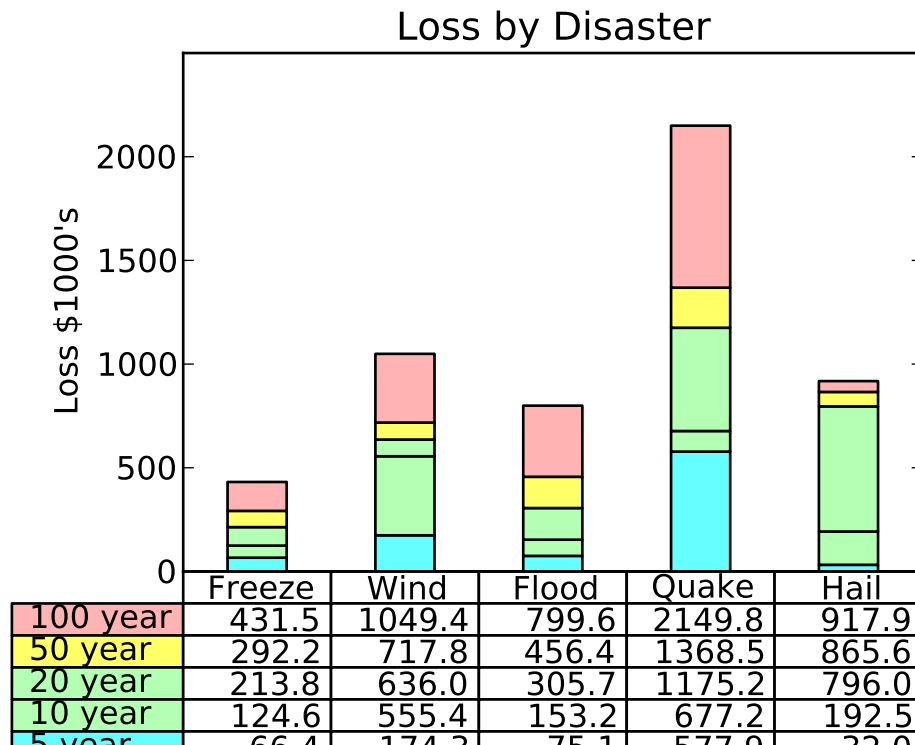

17.21 EEG demo

You can embed matplotlib into pygtk, wxpython, Tk, FLTK or Qt applications. Here is a screenshot of an eeg viewer called pbrain which is part of the NeuroImaging in Python suite [NIPY](#). Pbrain is written in pygtk using matplotlib. The lower axes uses `specgram()` to plot the spectrogram of one of the EEG channels. For an example of how to use the navigation toolbar in your applications, see *user_interfaces example code: embedding_in_gtk2.py*. If you want to use matplotlib in a wx application, see *user_interfaces example code: embedding_in_wx2.py*. If you want to work with [glade](#), see *user_interfaces example code: mpl_with_glade.py*.

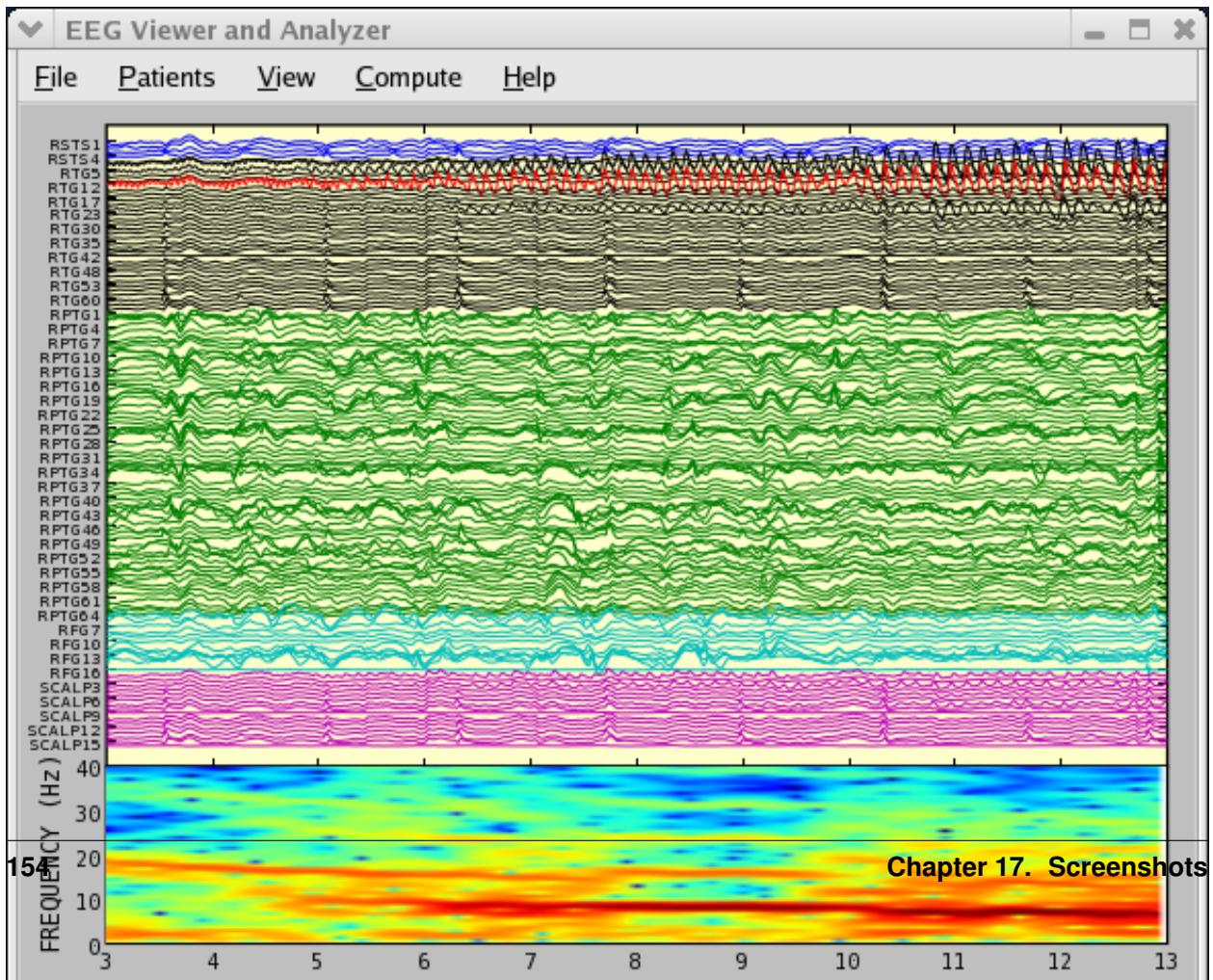
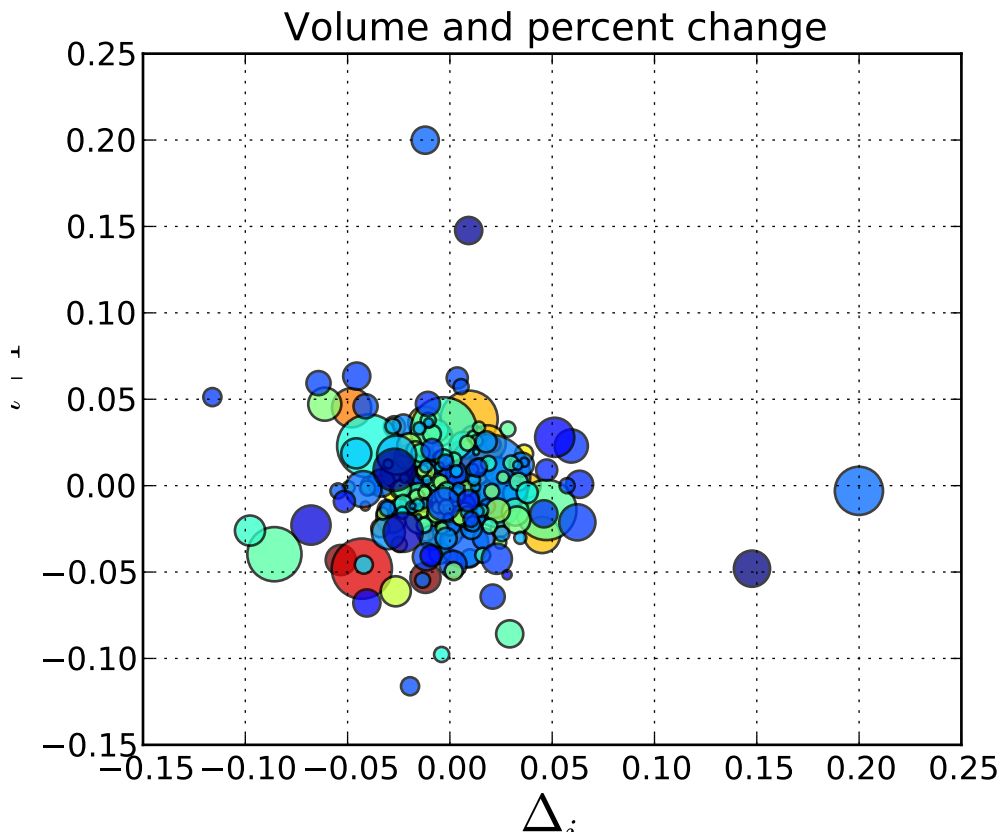

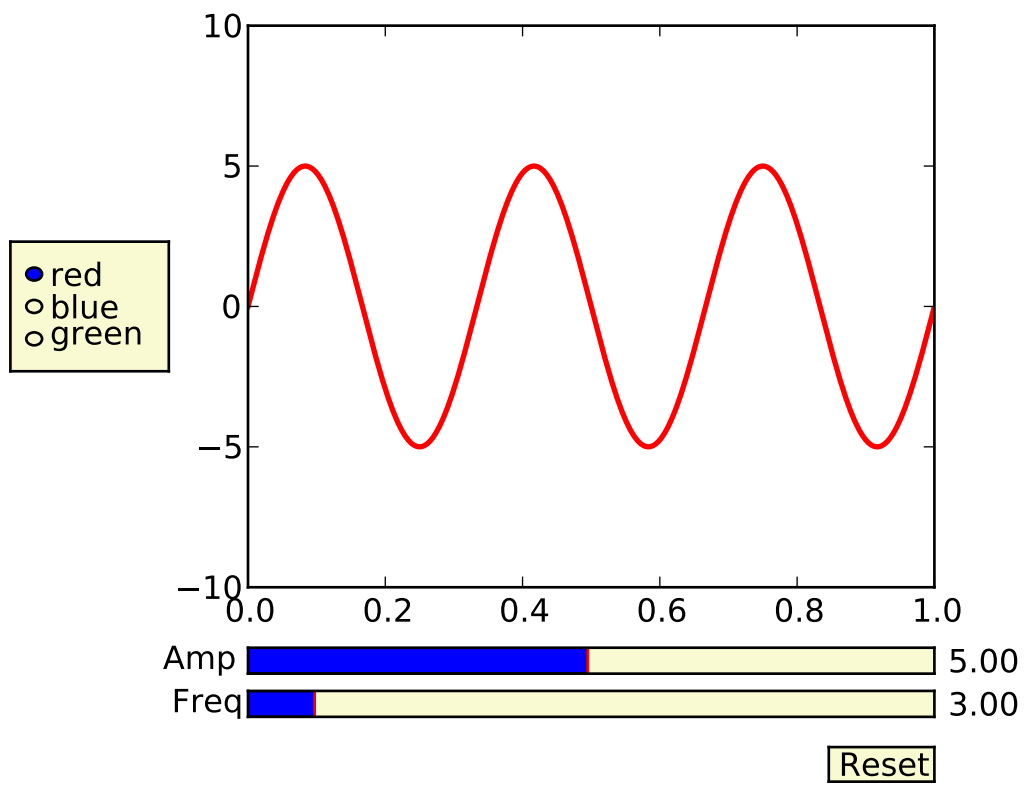

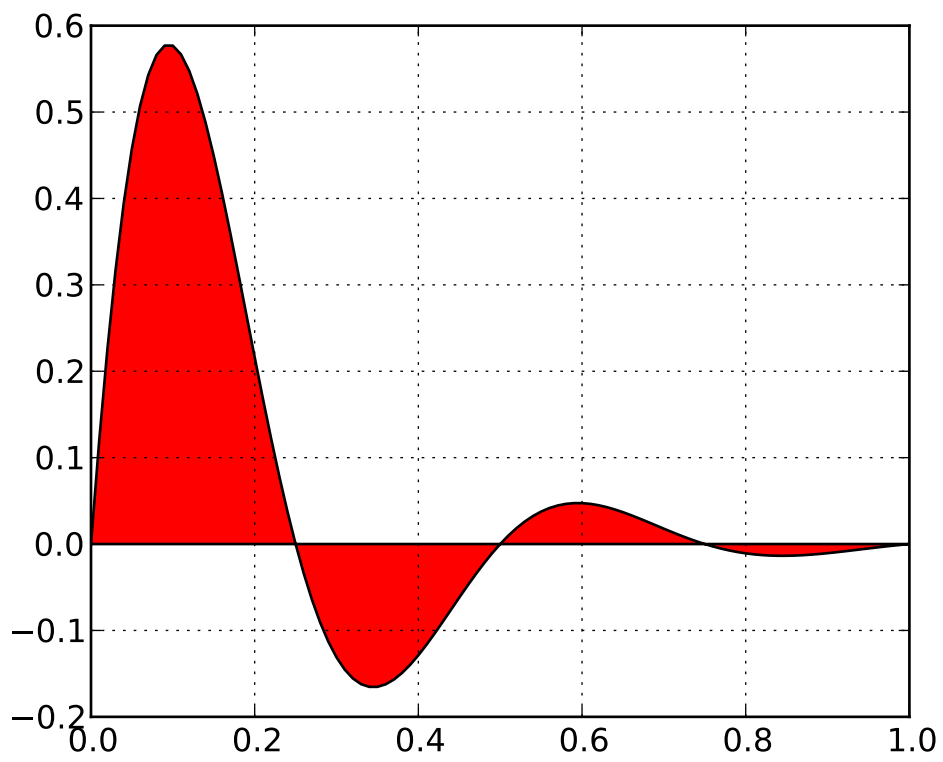



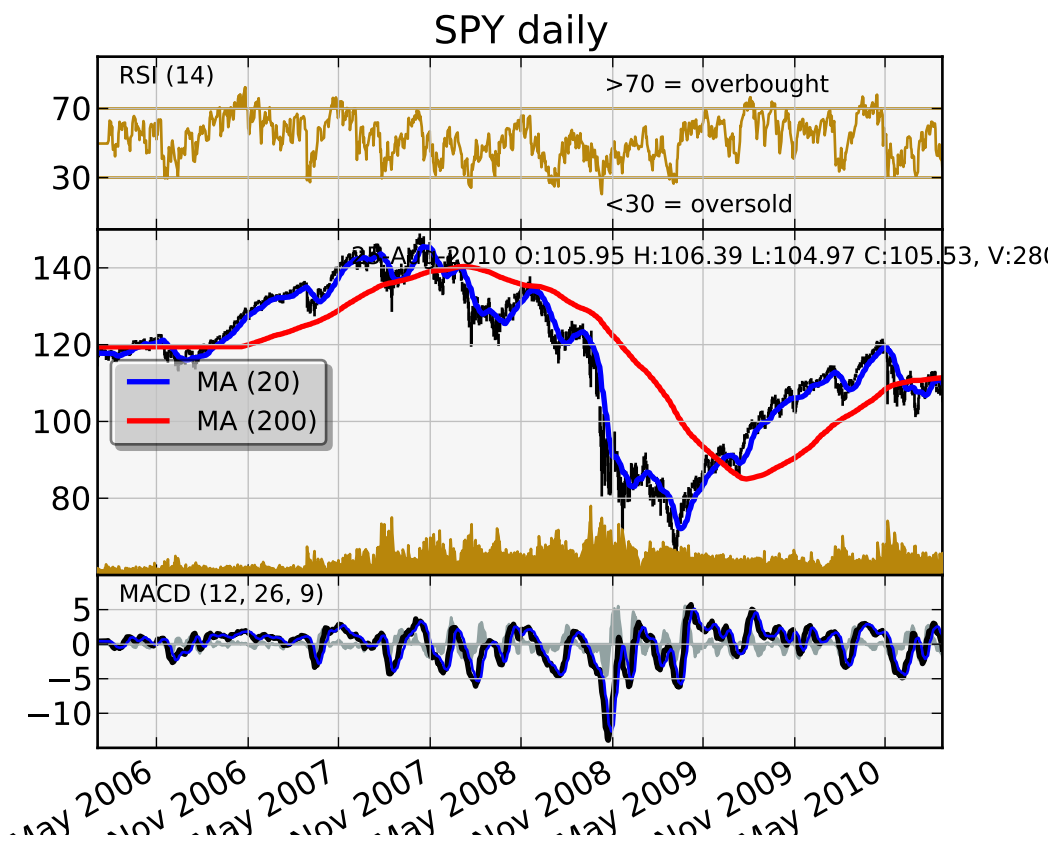

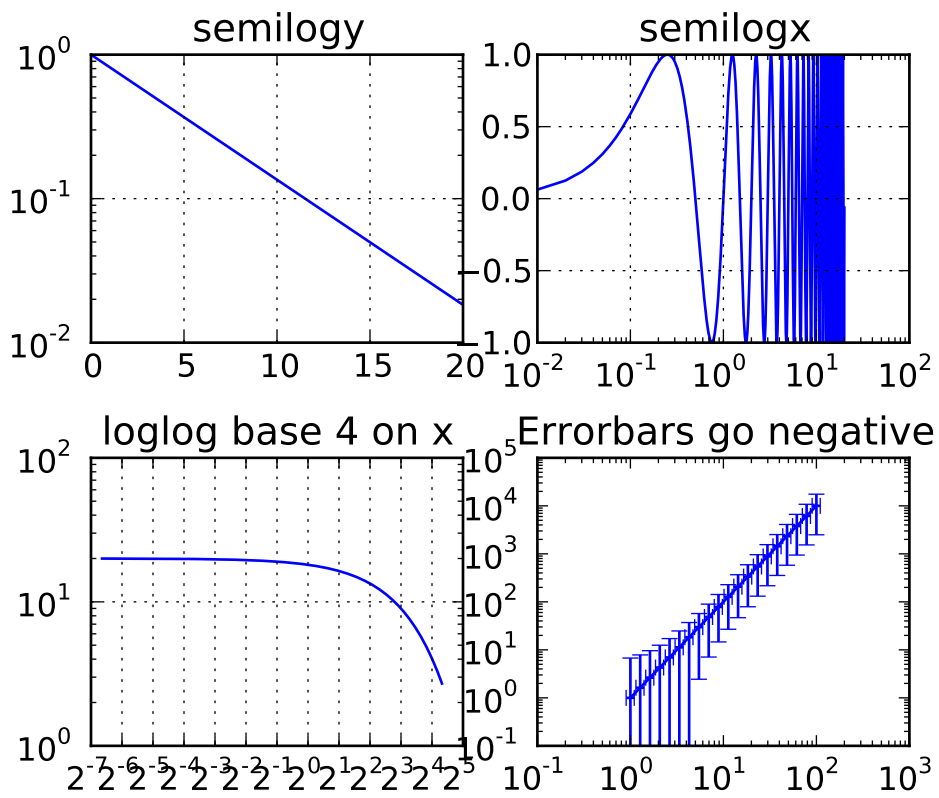

And there was much rejoicing!

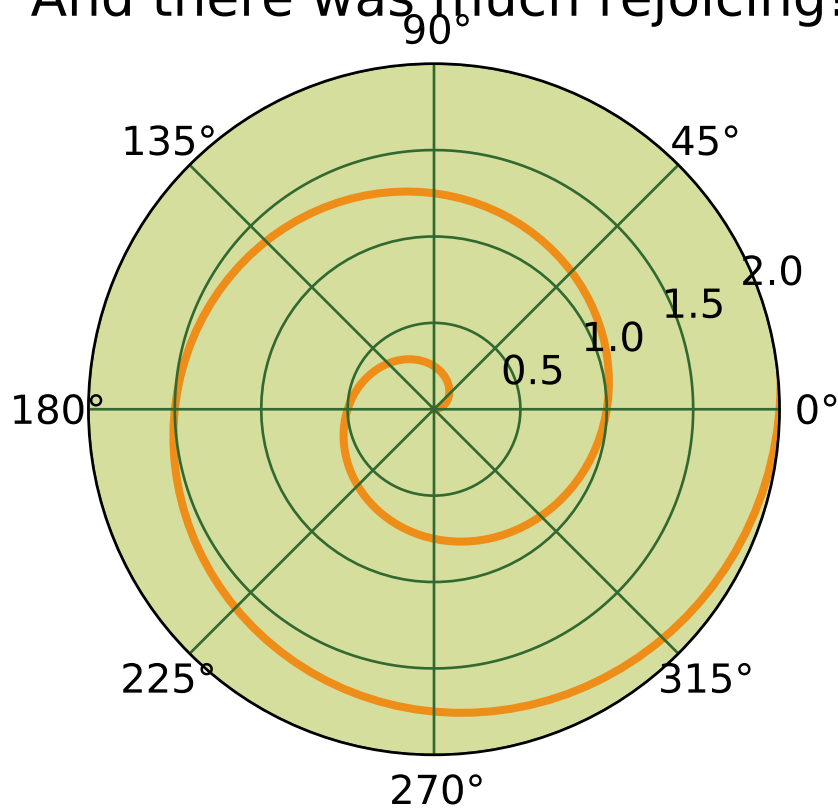

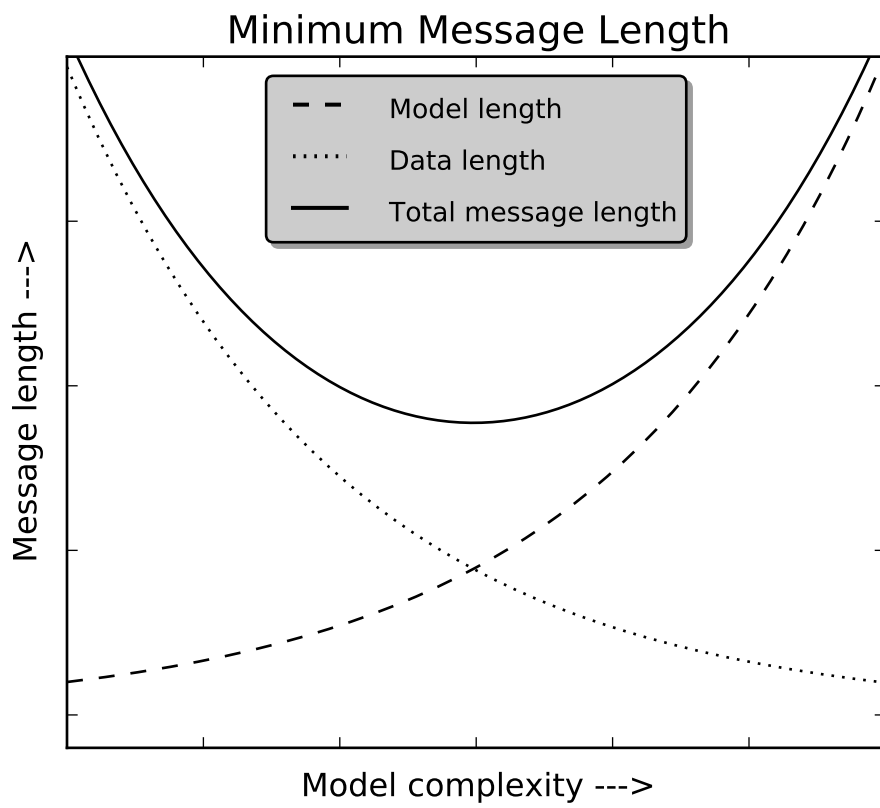

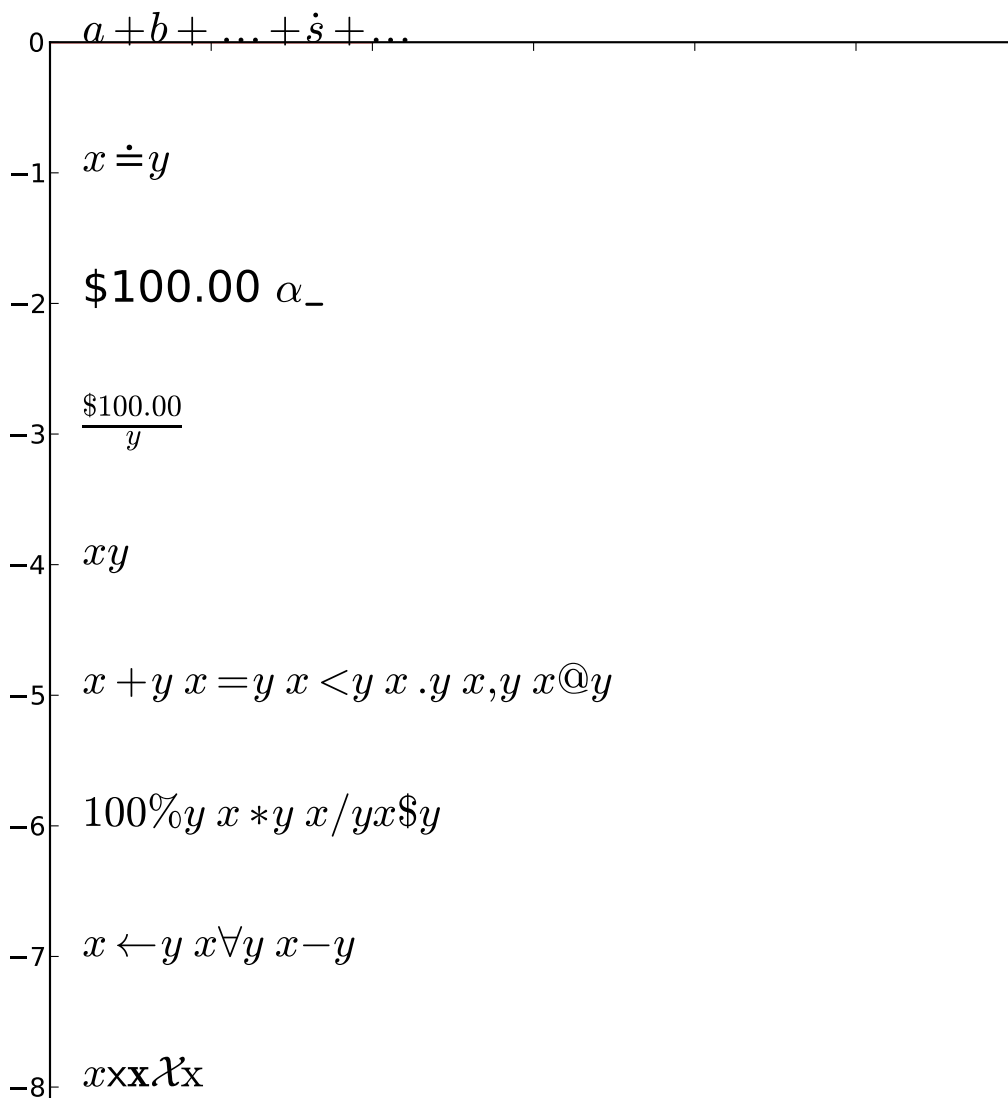

-9 $x \ x \ x \ x \ x \quad x \ y$

WHAT'S NEW IN MATPLOTLIB

This page just covers the highlights – for the full story, see the [CHANGELOG](#)

18.1 new in matplotlib-1.0

18.1.1 HTML5/Canvas backend

Simon Ratcliffe and Ludwig Schwardt have released an [HTML5/Canvas](#) backend for matplotlib. The backend is almost feature complete, and they have done a lot of work comparing their html5 rendered images with our core renderer Agg. The backend features client/server interactive navigation of matplotlib figures in an html5 compliant browser.

18.1.2 Sophisticated subplot grid layout

Jae-Joon Lee has written [gridspec](#), a new module for doing complex subplot layouts, featuring row and column spans and more. See *Customizing Location of Subplot Using GridSpec* for a tutorial overview.

18.1.3 Easy pythonic subplots

Fernando Perez got tired of all the boilerplate code needed to create a figure and multiple subplots when using the matplotlib API, and wrote a [subplots\(\)](#) helper function. Basic usage allows you to create the figure and an array of subplots with numpy indexing (starts with 0). Eg:

```
fig, axarr = plt.subplots(2, 2)
axarr[0,0].plot([1,2,3]) # upper, left
```

See *pylab_examples example code: subplots_demo.py* for several code examples.

18.1.4 Contour fixes and and triplot

Ian Thomas has fixed a long-standing bug that has vexed our most talented developers for years. [contourf\(\)](#) now handles interior masked regions, and the boundaries of line and filled contours coincide.

subplot2grid

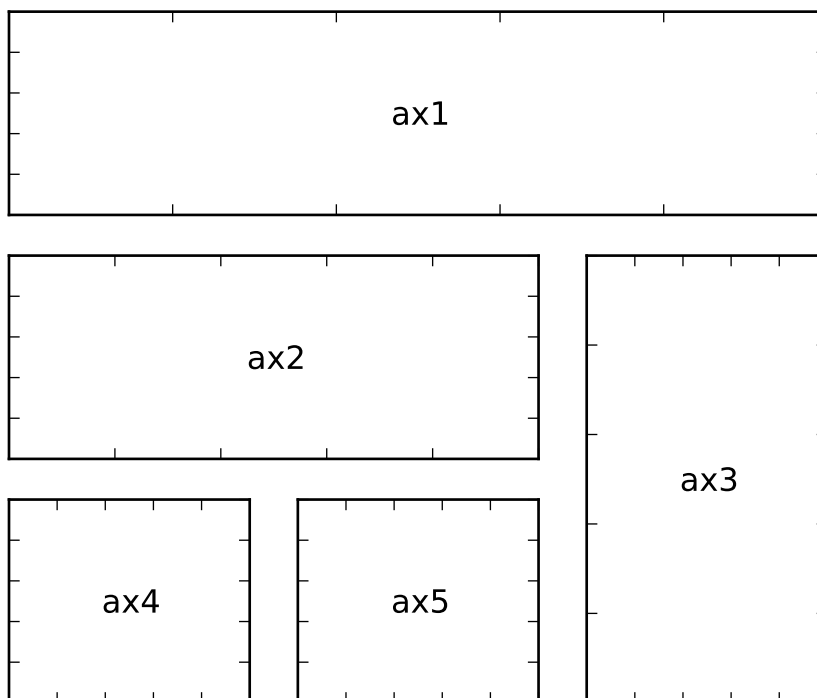

Additionally, he has contributed a new module *matplotlib.tri* and helper function `tripplot()` for creating and plotting unstructured triangular grids.

18.1.5 multiple calls to show supported

A long standing request is to support multiple calls to `show()`. This has been difficult because it is hard to get consistent behavior across operating systems, user interface toolkits and versions. Eric Firing has done a lot of work on rationalizing `show` across backends, with the desired behavior to make `show` raise all newly created figures and block execution until they are closed. Repeated calls to `show` should raise newly created figures since the last call. Eric has done a lot of testing on the user interface toolkits and versions and platforms he has access to, but it is not possible to test them all, so please report problems to the [mailing list](#) and [bug tracker](#).

18.1.6 mplot3d graphs can be embedded in arbitrary axes

You can now place an `mplot3d` graph into an arbitrary axes location, supporting mixing of 2D and 3D graphs in the same figure, and/or multiple 3D graphs in a single figure, using the “projection” keyword argument to `add_axes` or `add_subplot`. Thanks Ben Root.

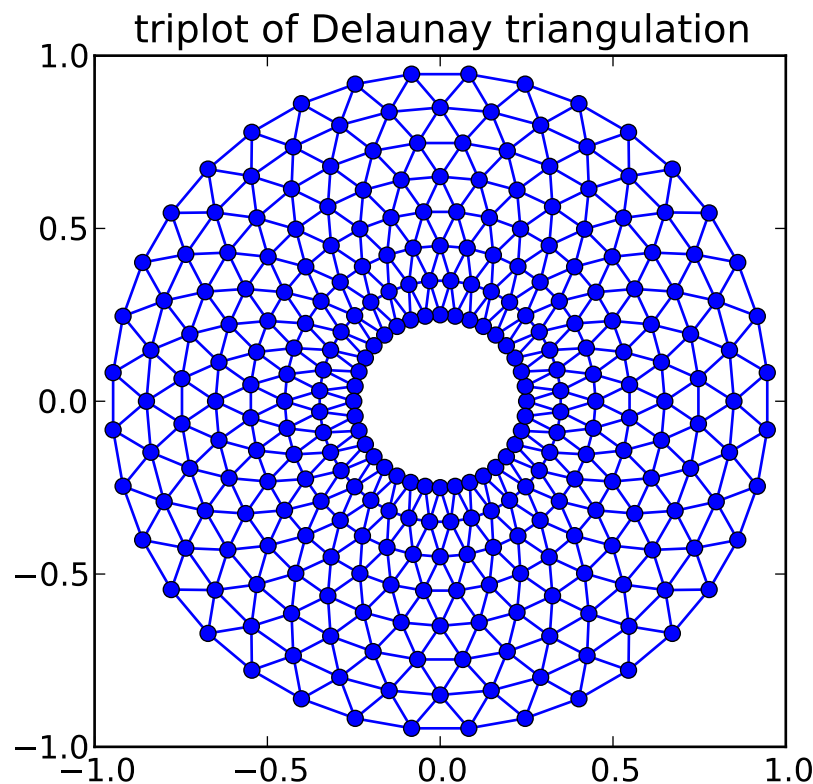

18.1.7 tick_params

Eric Firing wrote `tick_params`, a convenience method for changing the appearance of ticks and tick labels. See pyplot function `tick_params()` and associated Axes method `tick_params()`.

18.1.8 Lots of performance and feature enhancements

- Faster magnification of large images, and the ability to zoom in to a single pixel
- Local installs of documentation work better
- Improved “widgets” – mouse grabbing is supported
- More accurate snapping of lines to pixel boundaries
- More consistent handling of color, particularly the alpha channel, throughout the API

18.1.9 Much improved software carpentry

The matplotlib trunk is probably in as good a shape as it has ever been, thanks to improved [software carpentry](#). We now have a `buildbot` which runs a suite of `nose` regression tests on every svn commit, auto-generating a set of images and comparing them against a set of known-goods, sending emails to developers on failures

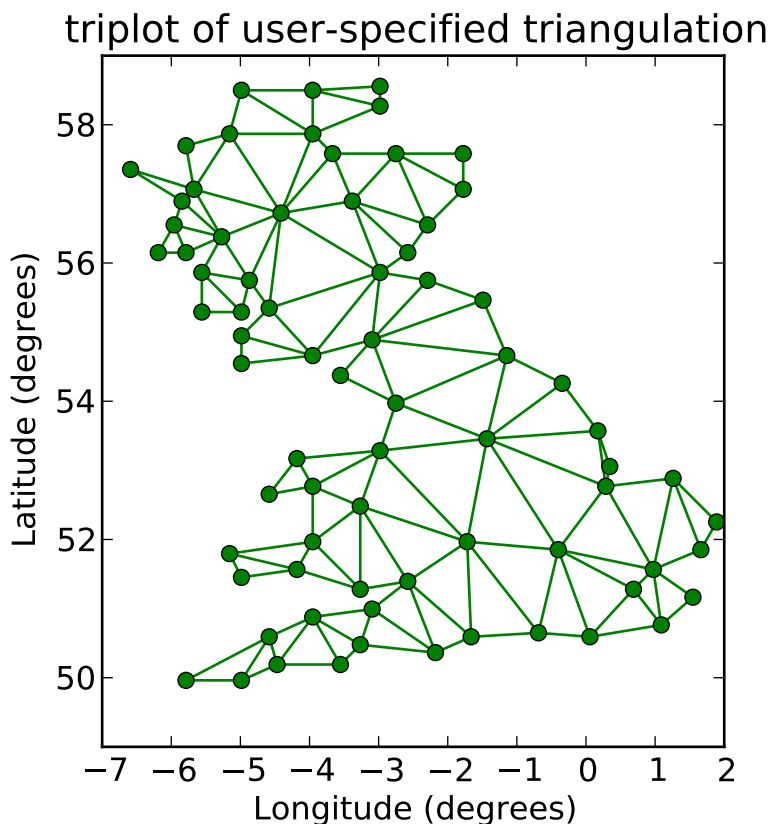

with a pixel-by-pixel [image comparison](#). Releases and release bugfixes happen in branches, allowing active new feature development to happen in the trunk while keeping the release branches stable. Thanks to Andrew Straw, Michael Droettboom and other matplotlib developers for the heavy lifting.

18.1.10 Bugfix marathon

Eric Firing went on a bug fixing and closing marathon, closing over 100 bugs on the [bug tracker](#) with help from Jae-Joon Lee, Michael Droettboom, Christoph Gohlke and Michiel de Hoon.

18.2 new in matplotlib-0.99

18.2.1 New documentation

Jae-Joon Lee has written two new guides *Legend guide* and *Annotating Axes*. Michael Sarahan has written *Image tutorial*. John Hunter has written two new tutorials on working with paths and transformations: *Path Tutorial* and *Transformations Tutorial*.

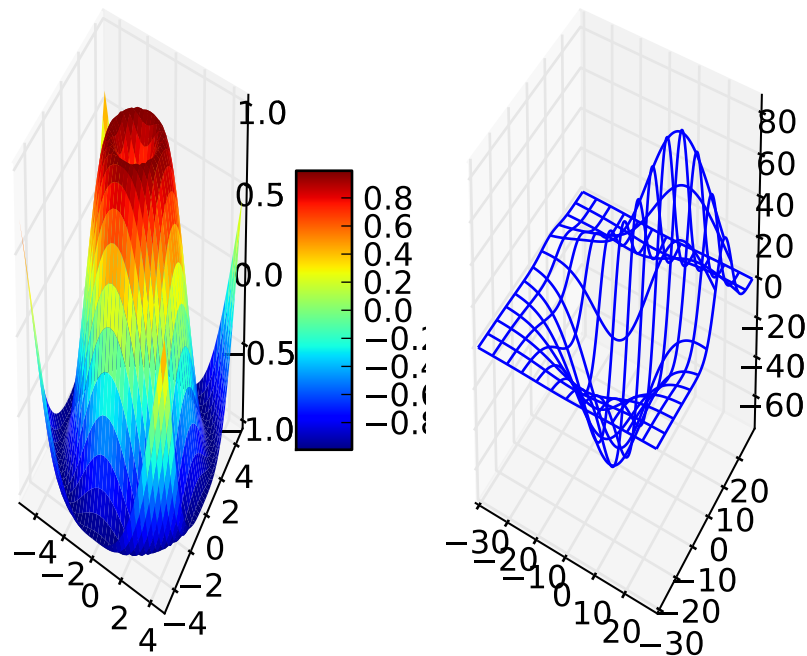

18.2.2 mplot3d

Reinier Heeres has ported John Porter’s `mplot3d` over to the new matplotlib transformations framework, and it is now available as a toolkit `mpl_toolkits.mplot3d` (which now comes standard with all mpl installs). See *mplot3d Examples* and *mplot3d tutorial*

18.2.3 axes grid toolkit

Jae-Joon Lee has added a new toolkit to ease displaying multiple images in matplotlib, as well as some support for curvilinear grids to support the world coordinate system. The toolkit is included standard with all new mpl installs. See *axes_grid Examples* and *The Matplotlib AxesGrid Toolkit User’s Guide*.

18.2.4 Axis spine placement

Andrew Straw has added the ability to place “axis spines” – the lines that denote the data limits – in various arbitrary locations. No longer are your axis lines constrained to be a simple rectangle around the figure – you can turn on or off left, bottom, right and top, as well as “detach” the spine to offset it away from the data. See *pylab_examples example code: spine_placement_demo.py* and `matplotlib.spines.Spine`.

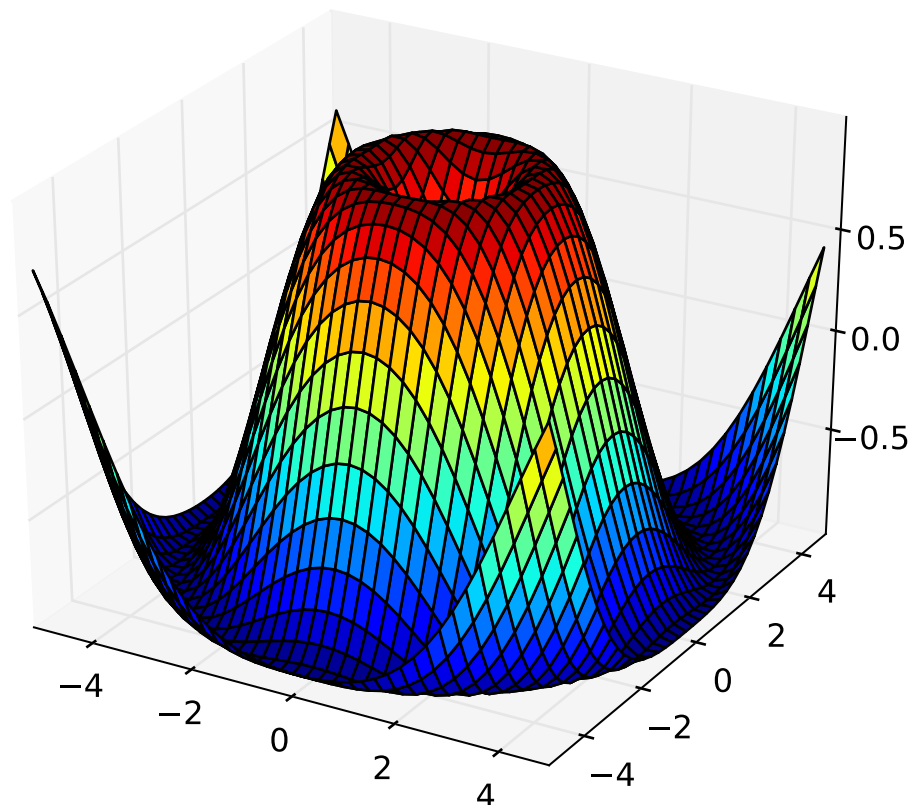

18.3 new in 0.98.4

It's been four months since the last matplotlib release, and there are a lot of new features and bug-fixes.

Thanks to Charlie Moad for testing and preparing the source release, including binaries for OS X and Windows for python 2.4 and 2.5 (2.6 and 3.0 will not be available until numpy is available on those releases). Thanks to the many developers who contributed to this release, with contributions from Jae-Joon Lee, Michael Droettboom, Ryan May, Eric Firing, Manuel Metz, Jouni K. Seppänen, Jeff Whitaker, Darren Dale, David Kaplan, Michiel de Hoon and many others who submitted patches

18.3.1 Legend enhancements

Jae-Joon has rewritten the legend class, and added support for multiple columns and rows, as well as fancy box drawing. See `legend()` and `matplotlib.legend.Legend`.

18.3.2 Fancy annotations and arrows

Jae-Joon has added lot's of support to annotations for drawing fancy boxes and connectors in annotations. See `annotate()` and `BoxStyle`, `ArrowStyle`, and `ConnectionStyle`.

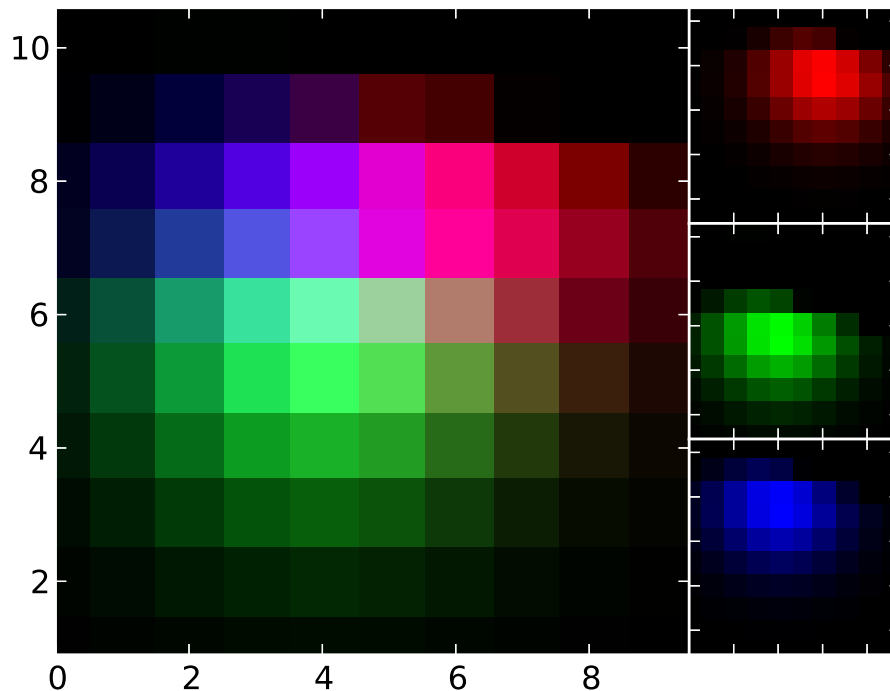

18.3.3 Native OS X backend

Michiel de Hoon has provided a native Mac OSX backend that is almost completely implemented in C. The backend can therefore use Quartz directly and, depending on the application, can be orders of magnitude faster than the existing backends. In addition, no third-party libraries are needed other than Python and NumPy. The backend is interactive from the usual terminal application on Mac using regular Python. It hasn't been tested with ipython yet, but in principle it should to work there as well. Set 'backend : macosx' in your matplotlibrc file, or run your script with:

```
> python myfile.py -dmacosx
```

18.3.4 psd amplitude scaling

Ryan May did a lot of work to rationalize the amplitude scaling of `psd()` and friends. See *pylab_examples example code: psd_demo2.py*. and *pylab_examples example code: psd_demo3.py*. The changes should increase MATLAB compatibility and increase scaling options.

18.3.5 Fill between

Added a `fill_between()` function to make it easier to do shaded region plots in the presence of masked data. You can pass an *x* array and a *y_lower* and *y_upper* array to fill between, and an optional *where* argument

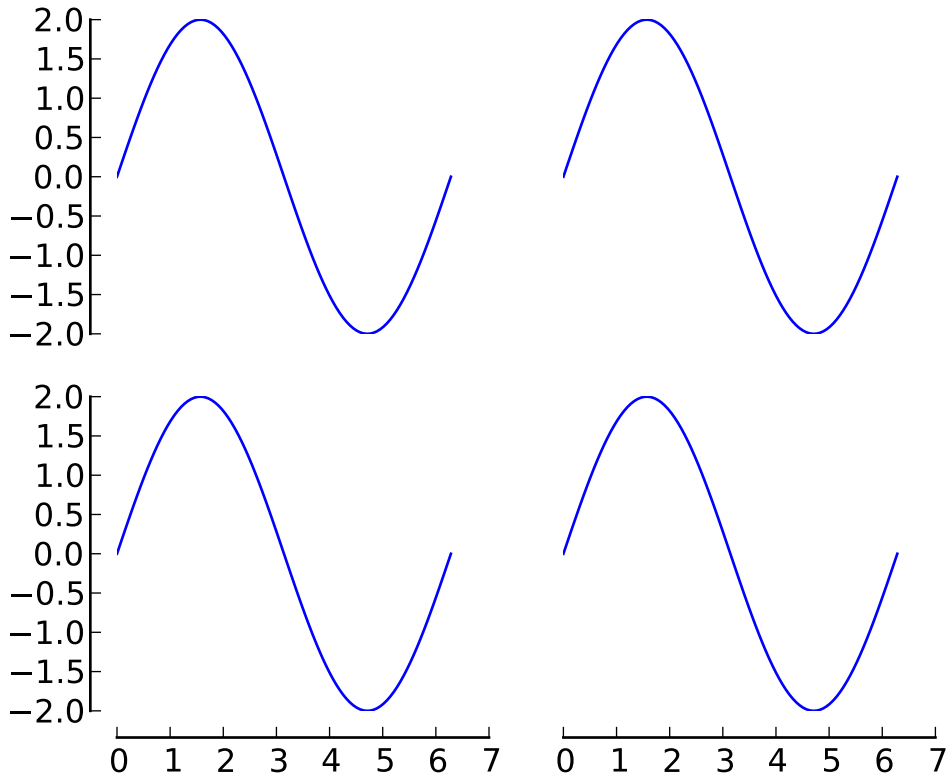

which is a logical mask where you want to do the filling.

18.3.6 Lots more

Here are the 0.98.4 notes from the CHANGELOG:

Added mdehoun's native macosx backend from sf patch 2179017 - JDH

Removed the prints in the `set_*style` commands. Return the list of pprinted strings instead - JDH

Some of the changes Michael made to improve the output of the property tables in the rest docs broke of made difficult to use some of the interactive doc helpers, eg `setp` and `getp`. Having all the rest markup in the ipython shell also confused the docstrings. I added a new rc param `docstring.harcopy`, to format the docstrings differently for hardcopy and other use. Ther ArtistInspector could use a little refactoring now since there is duplication of effort between the rest out put and the non-rest output - JDH

Updated spectral methods (`psd`, `csd`, etc.) to scale one-sided densities by a factor of 2 and, optionally, scale all densities by the sampling frequency. This gives better MATLAB

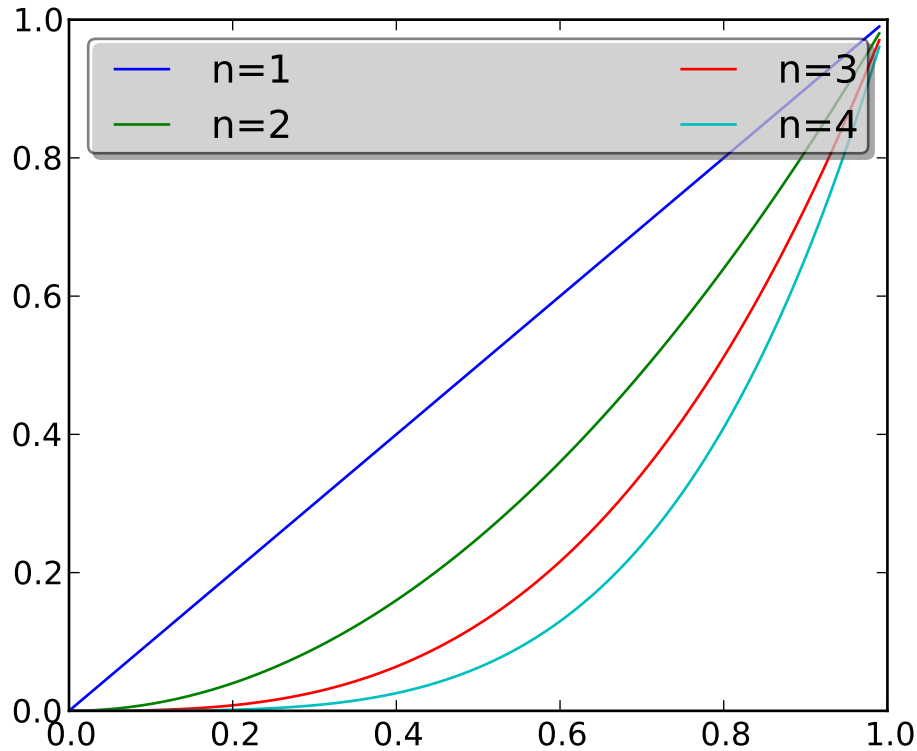

compatibility. -RM

Fixed alignment of ticks in colorbars. -MGD

drop the deprecated "new" keyword of `np.histogram()` for numpy 1.2 or later. -JJL

Fixed a bug in svg backend that `new_figure_manager()` ignores keywords arguments such as `figsize`, etc. -JJL

Fixed a bug that the `handlelength` of the new legend class set too short when `numpoints=1` -JJL

Added support for data with units (e.g. dates) to `Axes.fill_between`. -RM

Added `fancybox` keyword to legend. Also applied some changes for better look, including baseline adjustment of the multiline texts so that it is center aligned. -JJL

The `transmuter` classes in the `patches.py` are reorganized as subclasses of the `Style` classes. A few more box and arrow styles are added. -JJL

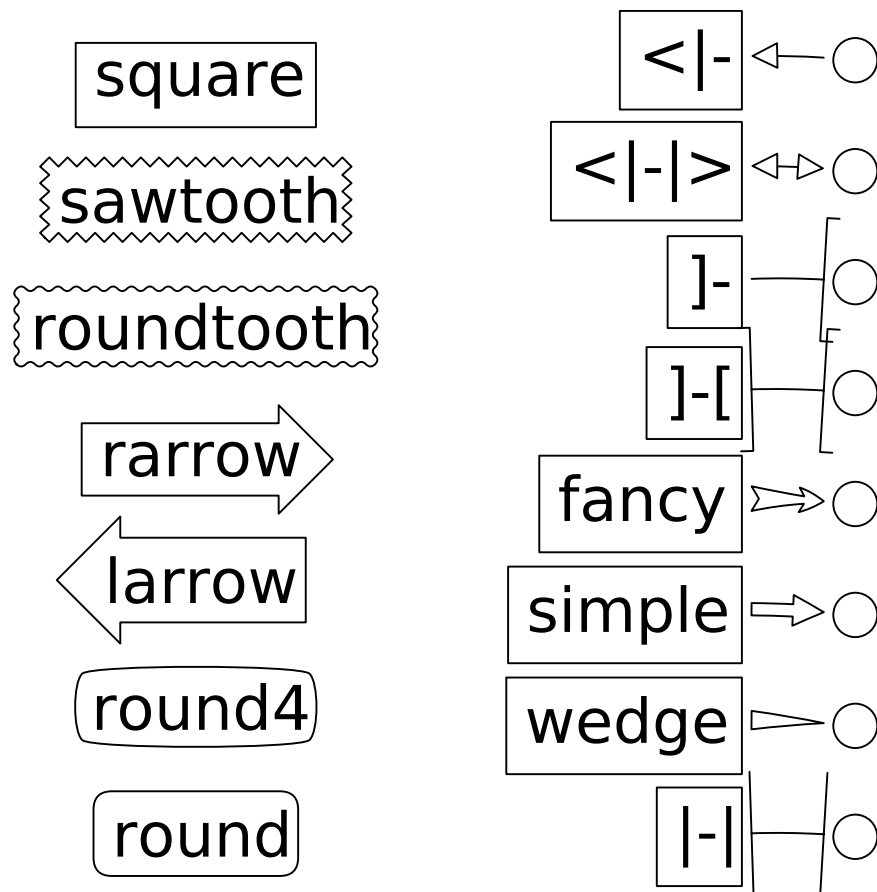

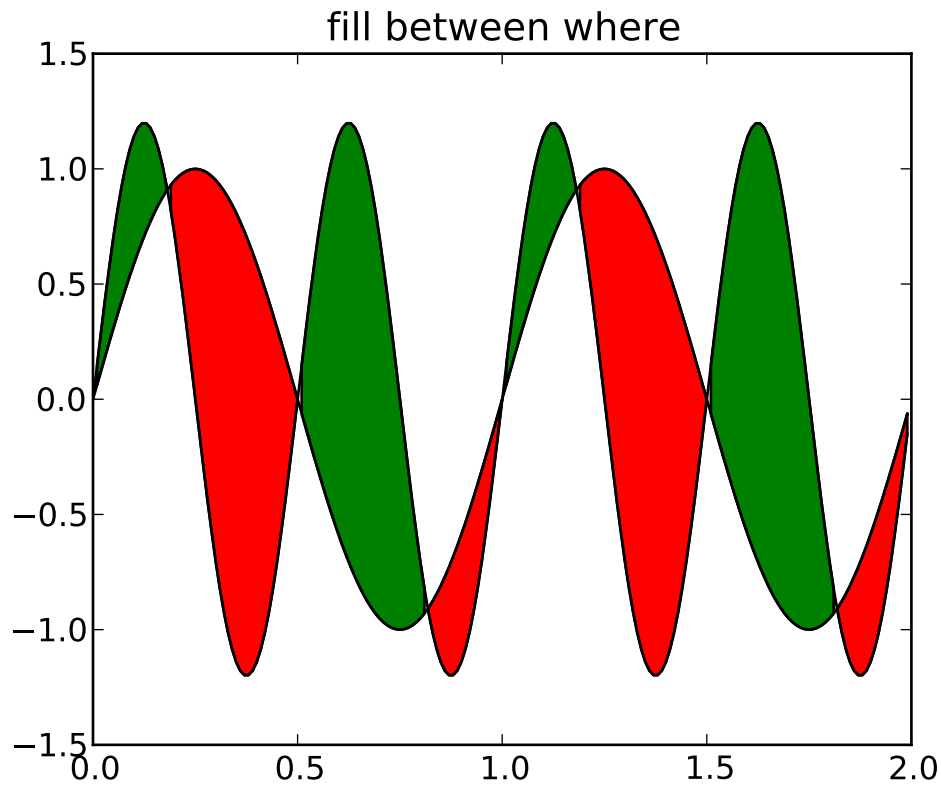

Fixed a bug in the new legend class that didn't allowed a tuple of coordinate values as loc. -JJL

Improve checks for external dependencies, using subprocess (instead of deprecated popen*) and distutils (for version checking) - DSD

Reimplementation of the legend which supports baseline alignment, multi-column, and expand mode. - JJL

Fixed histogram autoscaling bug when bins or range are given explicitly (fixes Debian bug 503148) - MM

Added rcParam axes.unicode_minus which allows plain hyphen for minus when False - JDH

Added scatterpoints support in Legend. patch by Erik Tollerud - JJL

Fix crash in log ticking. - MGD

Added static helper method BrokenHBarCollection.span_where and Axes/pyplot method fill_between. See examples/pylab/fill_between.py - JDH

Add `x_isdata` and `y_isdata` attributes to `Artist` instances, and use them to determine whether either or both coordinates are used when updating `dataLim`. This is used to fix autoscaling problems that had been triggered by `axhline`, `axhspan`, `axvline`, `axvspan`. - EF

Update the `psd()`, `csd()`, `cohere()`, and `specgram()` methods of `Axes` and the `csd()`, `cohere()`, and `specgram()` functions in `mlab` to be in sync with the changes to `psd()`. In fact, under the hood, these all call the same core to do computations. - RM

Add `'pad_to'` and `'sides'` parameters to `mlab.psd()` to allow controlling of zero padding and returning of negative frequency components, respectively. These are added in a way that does not change the API. - RM

Fix handling of `c` kwarg by `scatter`; generalize `is_string_like` to accept `numpy` and `numpy.ma` string array scalars. - RM and EF

Fix a possible EINTR problem in `dviread`, which might help when saving pdf files from the qt backend. - JKS

Fix bug with zoom to rectangle and twin axes - MGD

Added Jae Joon's fancy arrow, box and annotation enhancements -- see `examples/pylab_examples/annotation_demo2.py`

Autoscaling is now supported with shared axes - EF

Fixed exception in `dviread` that happened with `Minion` - JKS

`set_xlim`, `ylim` now return a copy of the `viewlim` array to avoid modify inplace surprises

Added image thumbnail generating function
`matplotlib.image.thumbnail`. See `examples/misc/image_thumbnail.py`
- JDH

Applied `scatleg` patch based on ideas and work by Erik Tollerud and Jae-Joon Lee. - MM

Fixed bug in pdf backend: if you pass a file object for output instead of a filename, e.g. in a web app, we now flush the object at the end. - JKS

Add path simplification support to paths with gaps. - EF

Fix problem with AFM files that don't specify the font's full name or family name. - JKS

Added `'scilimits'` kwarg to `Axes.ticklabel_format()` method, for easy access to the `set_powerlimits` method of the major `ScalarFormatter`. - EF

Experimental new kwarg `borderpad` to replace `pad` in legend, based on suggestion by Jae-Joon Lee. - EF

Allow `spy` to ignore zero values in sparse arrays, based on patch by Tony Yu. Also fixed plot to handle empty data arrays, and fixed handling of markers in `figlegend`. - EF

Introduce drawstyles for lines. Transparently split linestyle like `'steps--'` into drawstyle `'steps'` and linestyle `'--'`. Legends always use drawstyle `'default'`. - MM

Fixed quiver and quiverkey bugs (failure to scale properly when resizing) and added additional methods for determining the arrow angles - EF

Fix polar interpolation to handle negative values of `theta` - MGD

Reorganized `cbook` and `mlab` methods related to numerical calculations that have little to do with the goals of those two modules into a separate module `numerical_methods.py`. Also, added ability to select points and stop point selection with keyboard in `ginput` and manual contour labeling code. Finally, fixed contour labeling bug. - DMK

Fix backtick in Postscript output. - MGD

[2089958] Path simplification for vector output backends
Leverage the simplification code exposed through `path_to_polygons` to simplify certain well-behaved paths in the vector backends (PDF, PS and SVG). `"path.simplify"` must be set to `True` in `matplotlibrc` for this to work. - MGD

Add `"filled"` kwarg to `Path.intersects_path` and `Path.intersects_bbox`. - MGD

Changed full arrows slightly to avoid an xpdf rendering problem reported by Friedrich Hagedorn. - JKS

Fix conversion of quadratic to cubic Bezier curves in PDF and PS backends. Patch by Jae-Joon Lee. - JKS

Added 5-point star marker to plot command `q`- EF

Fix hatching in PS backend - MGD

Fix log with base 2 - MGD

Added support for bilinear interpolation in `NonUniformImage`; patch by Gregory Lielens. - EF

Added support for multiple histograms with data of different length - MM

Fix step plots with log scale - MGD

Fix masked arrays with markers in non-Agg backends - MGD

Fix clip_on kwarg so it actually works correctly - MGD

Fix locale problems in SVG backend - MGD

fix quiver so masked values are not plotted - JSW

improve interactive pan/zoom in qt4 backend on windows - DSD

Fix more bugs in NaN/inf handling. In particular, path simplification (which does not handle NaNs or infs) will be turned off automatically when infs or NaNs are present. Also masked arrays are now converted to arrays with NaNs for consistent handling of masks and NaNs - MGD and EF

LICENSE

Matplotlib only uses BSD compatible code, and its license is based on the [PSF](#) license. See the Open Source Initiative [licenses page](#) for details on individual licenses. Non-BSD compatible licenses (eg LGPL) are acceptable in matplotlib *Toolkits*. For a discussion of the motivations behind the licencing choice, see *Testing*.

19.1 License agreement for matplotlib 1.0.0

1. This LICENSE AGREEMENT is between John D. Hunter (“JDH”), and the Individual or Organization (“Licensee”) accessing and otherwise using matplotlib software in source or binary form and its associated documentation.
2. Subject to the terms and conditions of this License Agreement, JDH hereby grants Licensee a nonexclusive, royalty-free, world-wide license to reproduce, analyze, test, perform and/or display publicly, prepare derivative works, distribute, and otherwise use matplotlib 1.0.0 alone or in any derivative version, provided, however, that JDH’s License Agreement and JDH’s notice of copyright, i.e., “Copyright (c) 2002-2009 John D. Hunter; All Rights Reserved” are retained in matplotlib 1.0.0 alone or in any derivative version prepared by Licensee.
3. In the event Licensee prepares a derivative work that is based on or incorporates matplotlib 1.0.0 or any part thereof, and wants to make the derivative work available to others as provided herein, then Licensee hereby agrees to include in any such work a brief summary of the changes made to matplotlib 1.0.0.
4. JDH is making matplotlib 1.0.0 available to Licensee on an “AS IS” basis. JDH MAKES NO REPRESENTATIONS OR WARRANTIES, EXPRESS OR IMPLIED. BY WAY OF EXAMPLE, BUT NOT LIMITATION, JDH MAKES NO AND DISCLAIMS ANY REPRESENTATION OR WARRANTY OF MERCHANTABILITY OR FITNESS FOR ANY PARTICULAR PURPOSE OR THAT THE USE OF MATPLOTLIB 1.0.0 WILL NOT INFRINGE ANY THIRD PARTY RIGHTS.
5. JDH SHALL NOT BE LIABLE TO LICENSEE OR ANY OTHER USERS OF MATPLOTLIB 1.0.0 FOR ANY INCIDENTAL, SPECIAL, OR CONSEQUENTIAL DAMAGES OR LOSS AS A RESULT OF MODIFYING, DISTRIBUTING, OR OTHERWISE USING MATPLOTLIB 1.0.0, OR ANY DERIVATIVE THEREOF, EVEN IF ADVISED OF THE POSSIBILITY THEREOF.
6. This License Agreement will automatically terminate upon a material breach of its terms and conditions.

7. Nothing in this License Agreement shall be deemed to create any relationship of agency, partnership, or joint venture between JDH and Licensee. This License Agreement does not grant permission to use JDH trademarks or trade name in a trademark sense to endorse or promote products or services of Licensee, or any third party.

8. By copying, installing or otherwise using matplotlib 1.0.0, Licensee agrees to be bound by the terms and conditions of this License Agreement.

CREDITS

matplotlib was written by John Hunter and is now developed and maintained by a number of [active](#) developers.

Special thanks to those who have made valuable contributions (roughly in order of first contribution by date)

Jeremy O'Donoghue wrote the wx backend

Andrew Straw provided much of the log scaling architecture, the `fill` command, PIL support for `imshow`, and provided many examples. He also wrote the support for dropped axis spines and the `buildbot` unit testing infrastructure which triggers the JPL/James Evans platform specific builds and regression test image comparisons from svn matplotlib across platforms on svn commits.

Charles Twardy provided the impetus code for the legend class and has made countless bug reports and suggestions for improvement.

Gary Ruben made many enhancements to errorbar to support x and y errorbar plots, and added a number of new marker types to plot.

John Gill wrote the table class and examples, helped with support for auto-legend placement, and added support for legending scatter plots.

David Moore wrote the paint backend (no longer used)

Todd Miller supported by [STSCI](#) contributed the TkAgg backend and the `numerix` module, which allows matplotlib to work with either numeric or numarray. He also ported image support to the postscript backend, with much pain and suffering.

Paul Barrett supported by [STSCI](#) overhauled font management to provide an improved, free-standing, platform independent font manager with a WC3 compliant font finder and cache mechanism and ported truetype and mathtext to PS.

Perry Greenfield supported by [STSCI](#) overhauled and modernized the goals and priorities page, implemented an improved colormap framework, and has provided many suggestions and a lot of insight to the overall design and organization of matplotlib.

Jared Wahlstrand wrote the initial SVG backend.

Steve Chaplin served as the GTK maintainer and wrote the Cairo and GTKCairo backends.

Jim Benson provided the patch to handle vertical mathttext.

Gregory Lielens provided the FltkAgg backend and several patches for the frontend, including contributions to toolbar2, and support for log ticking with alternate bases and major and minor log ticking.

Darren Dale

did the work to do mathtext exponential labeling for log plots, added improved support for scalar formatting, and did the lions share of the [psfrag](#) LaTeX support for postscript. He has made substantial contributions to extending and maintaining the PS and Qt backends, and wrote the site.cfg and matplotlib.conf build and runtime configuration support. He setup the infrastructure for the sphinx documentation that powers the mpl docs.

Paul McGuire provided the pyparsing module on which mathtext relies, and made a number of optimizations to the matplotlib mathtext grammar.

Fernando Perez has provided numerous bug reports and patches for cleaning up backend imports and expanding pylab functionality, and provided matplotlib support in the pylab mode for [ipython](#). He also provided the [matshow\(\)](#) command, and wrote TConfig, which is the basis for the experimental traited mpl configuration.

Andrew Dalke of [Dalke Scientific Software](#) contributed the strftime formatting code to handle years earlier than 1900.

Jochen Voss served as PS backend maintainer and has contributed several bugfixes.

Nadia Dencheva

supported by [STSCI](#) provided the contouring and contour labeling code.

Baptiste Carvello provided the key ideas in a patch for proper shared axes support that underlies ganged plots and multiscale plots.

Jeffrey Whitaker at [NOAA](#) wrote the *Basemap* toolkit

Sigve Tjoraand, Ted Drain, James Evans and colleagues at the [JPL](#) collaborated on the QtAgg backend and sponsored development of a number of features including custom unit types, datetime support, scale free ellipses, broken bar plots and more. The JPL team wrote the unit testing image comparison [infrastructure](#) for regression test image comparisons.

James Amundson did the initial work porting the qt backend to qt4

Eric Firing has contributed significantly to contouring, masked array, pcolor, image and quiver support, in addition to ongoing support and enhancements in performance, design and code quality in most aspects of matplotlib.

Daishi Harada added support for “Dashed Text”. See dashpointlabel.py and [TextWithDash](#).

Nicolas Young added support for byte images to imshow, which are more efficient in CPU and memory, and added support for irregularly sampled images.

The [brainvisa](#) Orsay team and Fernando Perez added Qt support to [ipython](#) in pylab mode.

Charlie Moad contributed work to matplotlib’s Cocoa support and has done a lot of work on the OSX and win32 binary releases.

Jouni K. Seppänen wrote the PDF backend and contributed numerous fixes to the code, to tex support and to the get_sample_data handler

Paul Kienzle improved the picking infrastructure for interactive plots, and with Alex Mont contributed fast rendering code for quadrilateral meshes.

Michael Droettboom supported by [STSCI](#) wrote the enhanced mathtext support, implementing Knuth's box layout algorithms, saving to file-like objects across backends, and is responsible for numerous bug-fixes, much better font and unicode support, and feature and performance enhancements across the matplotlib code base. He also rewrote the transformation infrastructure to support custom projections and scales.

John Porter, Jonathon Taylor and Reinier Heeres John Porter wrote the mplot3d module for basic 3D plotting in matplotlib, and Jonathon Taylor and Reinier Heeres ported it to the refactored transform trunk.

Jae-Joon Lee implemented fancy arrows and boxes, rewrote the legend support to handle multiple columns and fancy text boxes, wrote the axes grid toolkit, and has made numerous contributions to the code and documentation

Part II

The Matplotlib FAQ

INSTALLATION FAQ

Contents

- Installation FAQ
 - Report a compilation problem
 - matplotlib compiled fine, but nothing shows up with plot
 - Cleanly rebuild and reinstall everything
 - * Easy Install
 - * Windows installer
 - * Source install
 - Install from svn
 - Install from git
 - Backends
 - * What is a backend?
 - * Compile matplotlib with PyGTK-2.4
 - OS-X questions
 - * Which python for OS X?
 - * Installing OSX binaries
 - * `easy_install` from egg
 - * Building and installing from source on OSX with EPD
 - Windows questions
 - * Binary installers for windows

21.1 Report a compilation problem

See *Report a problem*.

21.2 matplotlib compiled fine, but nothing shows up with plot

The first thing to try is a *clean install* and see if that helps. If not, the best way to test your install is by running a script, rather than working interactively from a python shell or an integrated development environment such as **IDLE** which add additional complexities. Open up a UNIX shell or a DOS command

prompt and cd into a directory containing a minimal example in a file. Something like `simple_plot.py`, or for example:

```
from pylab import *
plot([1,2,3])
show()
```

and run it with:

```
python simple_plot.py --verbose-helpful
```

This will give you additional information about which backends matplotlib is loading, version information, and more. At this point you might want to make sure you understand matplotlib's *configuration* process, governed by the `matplotlibrc` configuration file which contains instructions within and the concept of the matplotlib backend.

If you are still having trouble, see *Report a problem*.

21.3 Cleanly rebuild and reinstall everything

The steps depend on your platform and installation method.

21.3.1 Easy Install

1. Delete the caches from your *.matplotlib configuration directory*.
2. Run:

```
easy_install -m PackageName
```

3. Delete any `.egg` files or directories from your *installation directory*.

21.3.2 Windows installer

1. Delete the caches from your *.matplotlib configuration directory*.
2. Use *Start* → *Control Panel* to start the **Add and Remove Software** utility.

21.3.3 Source install

Unfortunately:

```
python setup.py clean
```

does not properly clean the build directory, and does nothing to the install directory. To cleanly rebuild:

1. Delete the caches from your *.matplotlib configuration directory*.

2. Delete the build directory in the source tree
3. Delete any matplotlib directories or eggs from your *installation directory* <locating-matplotlib-install>

21.4 Install from svn

Checking out the main source:

```
svn co https://matplotlib.svn.sourceforge.net/svnroot/matplotlib/trunk/matplotlib matplotlib
```

and build and install as usual with:

```
> cd matplotlib
> python setup.py install
```

If you want to be able to follow the development branch as it changes just replace the last step with (Make sure you have **setuptools** installed):

```
> python setup.py develop
```

This creates links in the right places and installs the command line script to the appropriate places. Then, if you want to update your **matplotlib** at any time, just do:

```
> svn update
```

When you run *svn update*, if the output shows that only Python files have been updated, you are all set. If C files have changed, you need to run the *python setup.py develop* command again to compile them.

There is more information on *using Subversion* in the developer docs.

21.5 Install from git

See *Using git*.

21.6 Backends

21.6.1 What is a backend?

A lot of documentation on the website and in the mailing lists refers to the “backend” and many new users are confused by this term. matplotlib targets many different use cases and output formats. Some people use matplotlib interactively from the python shell and have plotting windows pop up when they type commands. Some people embed matplotlib into graphical user interfaces like wxpython or pygtk to build rich applications. Others use matplotlib in batch scripts to generate postscript images from some numerical simulations, and still others in web application servers to dynamically serve up graphs.

To support all of these use cases, matplotlib can target different outputs, and each of these capabilities is called a backend; the “frontend” is the user facing code, ie the plotting code, whereas the “backend” does all the dirty work behind the scenes to make the figure. There are two types of backends: user interface backends (for use in pygtk, wxpython, tkinter, qt, macosx, or ftk) and hardcopy backends to make image files (PNG, SVG, PDF, PS).

There are a two primary ways to configure your backend. One is to set the backend parameter in you `matplotlibrc` file (see *Customizing matplotlib*):

```
backend : WXAgg # use wxpython with antigrain (agg) rendering
```

The other is to use the matplotlib `use()` directive:

```
import matplotlib
matplotlib.use('PS') # generate postscript output by default
```

If you use the `use` directive, this must be done before importing `matplotlib.pyplot` or `matplotlib.pylab`.

If you are unsure what to do, and just want to get cranking, just set your backend to `TkAgg`. This will do the right thing for 95% of the users. It gives you the option of running your scripts in batch or working interactively from the python shell, with the least amount of hassles, and is smart enough to do the right thing when you ask for postscript, or pdf, or other image formats.

If however, you want to write graphical user interfaces, or a web application server (*Matplotlib in a web application server*), or need a better understanding of what is going on, read on. To make things a little more customizable for graphical user interfaces, matplotlib separates the concept of the renderer (the thing that actually does the drawing) from the canvas (the place where the drawing goes). The canonical renderer for user interfaces is `Agg` which uses the `antigrain` C++ library to make a raster (pixel) image of the figure. All of the user interfaces can be used with `agg` rendering, eg `WXAgg`, `GTKAgg`, `QTAgg`, `TkAgg`, `CocoaAgg`. In addition, some of the user interfaces support other rendering engines. For example, with `GTK`, you can also select `GDK` rendering (backend `GTK`) or `Cairo` rendering (backend `GTKCairo`).

For the rendering engines, one can also distinguish between `vector` or `raster` renderers. Vector graphics languages issue drawing commands like “draw a line from this point to this point” and hence are scale free, and raster backends generate a pixel representation of the line whose accuracy depends on a DPI setting.

Here is a summary of the matplotlib renderers (there is an eponymous backed for each):

Renderer	Filetypes	Description
<i>AGG</i>	<i>png</i>	<i>raster graphics</i> – high quality images using the Anti-Grain Geometry engine
<i>PS</i>	<i>ps eps</i>	<i>vector graphics</i> – Postscript output
<i>PDF</i>	<i>pdf</i>	<i>vector graphics</i> – Portable Document Format
<i>SVG</i>	<i>svg</i>	<i>vector graphics</i> – Scalable Vector Graphics
<i>Cairo</i>	<i>png ps pdf svg ...</i>	<i>vector graphics</i> – Cairo graphics
<i>GDK</i>	<i>png jpg tiff ...</i>	<i>raster graphics</i> – the Gimp Drawing Kit

And here are the user interfaces and renderer combinations supported:

Backend	Description
GTKAgg	Agg rendering to a <i>GTK</i> canvas (requires PyGTK)
GTK	GDK rendering to a <i>GTK</i> canvas (not recommended) (requires PyGTK)
GTKCairo	Cairo rendering to a <i>GTK</i> Canvas (requires PyGTK)
WXAgg	Agg rendering to a <i>wxWidgets</i> canvas (requires wxPython)
WX	Native <i>wxWidgets</i> drawing to a <i>wxWidgets</i> Canvas (not recommended) (requires wxPython)
TkAgg	Agg rendering to a <i>Tk</i> canvas (requires TkInter)
QtAgg	Agg rendering to a <i>Qt</i> canvas (requires PyQt)
Qt4Agg	Agg rendering to a <i>Qt4</i> canvas (requires PyQt4)
FLTKAgg	Agg rendering to a <i>FLTK</i> canvas (requires pyFLTK)
macosx	Cocoa rendering in OSX windows

21.6.2 Compile matplotlib with PyGTK-2.4

There is a [bug in PyGTK-2.4](#). You need to edit `pygobject.h` to add the `G_BEGIN_DECLS` and `G_END_DECLS` macros, and rename `typename` parameter to `typename_`:

```
-          const char *typename,
+          const char *typename_,
```

21.7 OS-X questions

21.7.1 Which python for OS X?

Apple ships with its own python, many users have had trouble with it so there are alternatives. If it is feasible for you, we recommend the enthought python distribution [EPD](#) for OS X (which comes with matplotlib and much more) or the [MacPython](#) or the official OS X version from [python.org](#).

21.7.2 Installing OSX binaries

If you want to install matplotlib from one of the binary installers we build, you have two choices: a `mpkg` installer, which is a typical `Installer.app`, or an binary OSX egg, which you can install via `setuptools easy_install`.

The `mpkg` installer will have a “zip” extension, and will have a name like `file:matplotlib-0.99.0.rc1-py2.5-macosx10.5_mpkg.zip` depending on the python, matplotlib, and OSX versions. You need to unzip this file using either the “unzip” command on OSX, or simply double clicking on it to run `StuffIt Expander`. When you double click on the resultant `mpkg` directory, which will have a name like `file:matplotlib-0.99.0.rc1-py2.5-macosx10.5.mpkg`, it will run the `Installer.app`, prompt you for a password if you need system wide installation privileges, and install to a directory like `file:/Library/Python/2.5/site-packages/`, again depending on your python version. This directory may not be in your python path, so you can test your installation with:

```
> python -c 'import matplotlib; print matplotlib.__version__, matplotlib.__file__'
```

If you get an error like:

```
Traceback (most recent call last):
  File "<string>", line 1, in <module>
ImportError: No module named matplotlib
```

then you will need to set your PYTHONPATH, eg:

```
export PYTHONPATH=/Library/Python/2.5/site-packages:$PYTHONPATH
```

See also ref:*environment-variables*.

21.7.3 easy_install from egg

You can also use the eggs we build for OSX (see the [installation instructions](#) for easy_install if you do not have it on your system already). You can try:

```
> easy_install matplotlib
```

which should grab the latest egg from the sourceforge site, but the naming conventions for OSX eggs appear to be broken (see below) so there is no guarantee the right egg will be found. We recommend you download the latest egg from our [download site](#) directly to your harddrive, and manually install it with

```
> easy_install --install-dir=~/.dev/lib/python2.5/site-packages/ matplotlib-0.99.0.rc1-py2.5-
macosx-10.5-i386.egg
```

Some users have reported problems with the egg for 0.98 from the matplotlib download site, with easy_install, getting an error:

```
> easy_install ./matplotlib-0.98.0-py2.5-macosx-10.3-fat.egg
Processing matplotlib-0.98.0-py2.5-macosx-10.3-fat.egg
removing '/Library/Python/2.5/site-packages/matplotlib-0.98.0-py2.5-
...snip...
Reading http://matplotlib.sourceforge.net
Reading http://cheeseshop.python.org/pypi/matplotlib/0.91.3
No local packages or download links found for matplotlib==0.98.0
error: Could not find suitable distribution for
Requirement.parse('matplotlib==0.98.0')
```

If you rename matplotlib-0.98.0-py2.5-macosx-10.3-fat.egg to matplotlib-0.98.0-py2.5.egg, easy_install will install it from the disk. Many Mac OS X eggs with cruft at the end of the filename, which prevents their installation through easy_install. Renaming is all it takes to install them; still, it's annoying.

21.7.4 Building and installing from source on OSX with EPD

If you have the EPD installed (*Which python for OS X?*), it might turn out to be rather tricky to install a new version of matplotlib from source on the Mac OS 10.5. Here's a procedure that seems to work, at least sometimes:

1. Remove the ~/.matplotlib folder (“rm -rf ~/.matplotlib”).

1. Edit the file (make a backup before you start, just in case):
/Library/Frameworks/Python.framework/Versions/Current/lib/python2.5/config/Makefile,
removing all occurrences of the string -arch ppc, changing the line MACOSX_DEPLOYMENT_TARGET=10.3
to MACOSX_DEPLOYMENT_TARGET=10.5 and changing the occurrences of MacOSX10.4u.sdk into
MacOSX10.5.sdk

2. In /Library/Frameworks/Python.framework/Versions/Current/lib/pythonX.Y/site-packages/easy-installer
(where X.Y is the version of Python you are building against) Comment out the line containing the
name of the directory in which the previous version of MPL was installed (Looks something like
./matplotlib-0.98.5.2n2-py2.5-macosx-10.3-fat.egg).

1. Save the following as a shell script , for example ./install-matplotlib-epd-osx.sh

```

NAME=matplotlib
VERSION=0_99
PREFIX=$HOME
#branch="release"
branch="trunk"
if [ $branch = "trunk" ]
then
echo getting the trunk
svn co https://matplotlib.svn.sourceforge.net/svnroot/$NAME/trunk/$NAME $NAME
cd $NAME

fi
if [ $branch = "release" ]
then
echo getting the maintenance branch
svn co https://matplotlib.svn.sf.net/svnroot/matplotlib/branches/v${VERSION}_maint $NAME$VERSION
cd $NAME$VERSION
fi
export CFLAGS="-Os -arch i386"
export LDFLAGS="-Os -arch i386"
export PKG_CONFIG_PATH="/usr/x11/lib/pkgconfig"
export ARCHFLAGS="-arch i386"
python setup.py build
python setup.py install #--prefix=$PREFIX #Use this if you don't want it installed into your default
cd ..

```

Run this script (for example sh ./install-matplotlib-epd-osx.sh) in the directory in which you want the source code to be placed, or simply type the commands in the terminal command line. This script sets some local variable (CFLAGS, LDFLAGS, PKG_CONFIG_PATH, ARCHFLAGS), removes previous installations, checks out the source from svn, builds and installs it. The backend seems to be set to MacOSX.

21.8 Windows questions

21.8.1 Binary installers for windows

If you have already installed python, you can use one of the matplotlib binary installers for windows – you can get these from the [sourceforge download](#) site. Choose the files that match your version of python (eg py2.5 if you installed Python 2.5) which have the `exe` extension. If you haven't already installed python, you can get the official version from the [python web site](#). There are also two packaged distributions of python that come preloaded with matplotlib and many other tools like ipython, numpy, scipy, vtk and user interface toolkits. These packages are quite large because they come with so much, but you get everything with a single click installer.

- the enthought python distribution [EPD](#)
- [python \(x, y\)](#)

USAGE

Contents

- Usage
 - Matplotlib, pylab, and pyplot: how are they related?

22.1 Matplotlib, pylab, and pyplot: how are they related?

Matplotlib is the whole package; `pylab` is a module in `matplotlib` that gets installed alongside `matplotlib`; and `matplotlib.pyplot` is a module in `matplotlib`.

Pyplot provides a MATLAB-style state-machine interface to the underlying object-oriented plotting library in `matplotlib`.

Pylab combines the pyplot functionality (for plotting) with the numpy functionality (for mathematics and for working with arrays) in a single namespace, making that namespace (or environment) even more MATLAB-like. This is what you get if you use the *ipython* shell with the *-pylab* option, which imports everything from `pylab` and makes plotting fully interactive.

We have been gradually converting the matplotlib examples from pure MATLAB-style, using “`from pylab import *`”, to a preferred style in which `pyplot` is used for some convenience functions, either `pyplot` or the object-oriented style is used for the remainder of the plotting code, and `numpy` is used explicitly for numeric array operations.

In this preferred style, the imports at the top are:

```
import matplotlib.pyplot as plt
import numpy as np
```

Then one calls, for example, `np.arange`, `np.zeros`, `np.pi`, `plt.figure`, `plt.plot`, `plt.show`, etc.

Example, pure MATLAB-style:

```
from pylab import *
x = arange(0, 10, 0.2)
y = sin(x)
```

```
plot(x, y)
show()
```

Now in preferred style, but still using pyplot interface:

```
import matplotlib.pyplot as plt
import numpy as np
x = np.arange(0, 10, 0.2)
y = np.sin(x)
plt.plot(x, y)
plt.show()
```

And using pyplot convenience functions, but object-orientation for the rest:

```
import matplotlib.pyplot as plt
import numpy as np
x = np.arange(0, 10, 0.2)
y = np.sin(x)
fig = plt.figure()
ax = fig.add_subplot(111)
ax.plot(x, y)
plt.show()
```

So, why do all the extra typing required as one moves away from the pure MATLAB-style? For very simple things like this example, the only advantage is educational: the wordier styles are more explicit, more clear as to where things come from and what is going on. For more complicated applications, the explicitness and clarity become increasingly valuable, and the richer and more complete object-oriented interface will likely make the program easier to write and maintain.

HOWTO

Contents

- Howto
 - Plotting: howto
 - * Find all objects in figure of a certain type
 - * Save transparent figures
 - * Save multiple plots in one pdf file
 - * Move the edge of an axes to make room for tick labels
 - * Automatically make room for tick labels
 - * Configure the tick linewidths
 - * Align my ylabels across multiple subplots
 - * Skip dates where there is no data
 - * Test whether a point is inside a polygon
 - * Control the depth of plot elements
 - * Make the aspect ratio for plots equal
 - * Make a movie
 - * Multiple y-axis scales
 - * Generate images without having a window popup
 - * Use `show()`
 - Contributing: howto
 - * Submit a patch
 - * Contribute to matplotlib documentation
 - Matplotlib in a web application server
 - * matplotlib with apache
 - * matplotlib with django
 - * matplotlib with zope
 - * Clickable images for HTML
 - Search examples

23.1 Plotting: howto

23.1.1 Find all objects in figure of a certain type

Every matplotlib artist (see *Artist tutorial*) has a method called `findobj()` that can be used to recursively search the artist for any artists it may contain that meet some criteria (eg match all `Line2D` instances or match some arbitrary filter function). For example, the following snippet finds every object in the figure which has a `set_color` property and makes the object blue:

```
def myfunc(x):
    return hasattr(x, 'set_color')

for o in fig.findobj(myfunc):
    o.set_color('blue')
```

You can also filter on class instances:

```
import matplotlib.text as text
for o in fig.findobj(text.Text):
    o.set_fontstyle('italic')
```

23.1.2 Save transparent figures

The `savefig()` command has a keyword argument `transparent` which, if `True`, will make the figure and axes backgrounds transparent when saving, but will not affect the displayed image on the screen. If you need finer grained control, eg you do not want full transparency or you to affect the screen displayed version as well, you can set the alpha properties directly. The figure has a `matplotlib.patches.Rectangle` instance called `patch` and the axes has a `Rectangle` instance called `patch`. You can set any property on them directly (`facecolor`, `edgecolor`, `linewidth`, `linestyle`, `alpha`). Eg:

```
fig = plt.figure()
fig.patch.set_alpha(0.5)
ax = fig.add_subplot(111)
ax.patch.set_alpha(0.5)
```

If you need *all* the figure elements to be transparent, there is currently no global alpha setting, but you can set the alpha channel on individual elements, eg:

```
ax.plot(x, y, alpha=0.5)
ax.set_xlabel('volts', alpha=0.5)
```

23.1.3 Save multiple plots in one pdf file

Many image file formats can only have one image per file, but some formats support multi-page files. Currently only the pdf backend has support for this. To make a multi-page pdf file, first initialize the file:

```
from matplotlib.backends.backend_pdf import PdfPages
pp = PdfPages('multipage.pdf')
```

You can give the `PdfPages` object to `savefig()`, but you have to specify the format:

```
savefig(pp, format='pdf')
```

A simpler way is to call `PdfPages.savefig()`:

```
pp.savefig()
```

Finally, the multipage pdf object has to be closed:

```
pp.close()
```

23.1.4 Move the edge of an axes to make room for tick labels

For subplots, you can control the default spacing on the left, right, bottom, and top as well as the horizontal and vertical spacing between multiple rows and columns using the `matplotlib.figure.Figure.subplots_adjust()` method (in pyplot it is `subplots_adjust()`). For example, to move the bottom of the subplots up to make room for some rotated x tick labels:

```
fig = plt.figure()
fig.subplots_adjust(bottom=0.2)
ax = fig.add_subplot(111)
```

You can control the defaults for these parameters in your `matplotlibrc` file; see *Customizing matplotlib*. For example, to make the above setting permanent, you would set:

```
figure.subplot.bottom : 0.2 # the bottom of the subplots of the figure
```

The other parameters you can configure are, with their defaults

***left* = 0.125** the left side of the subplots of the figure

***right* = 0.9** the right side of the subplots of the figure

***bottom* = 0.1** the bottom of the subplots of the figure

***top* = 0.9** the top of the subplots of the figure

***wspace* = 0.2** the amount of width reserved for blank space between subplots

***hspace* = 0.2** the amount of height reserved for white space between subplots

If you want additional control, you can create an `Axes` using the `axes()` command (or equivalently the figure `matplotlib.figure.Figure.add_axes()` method), which allows you to specify the location explicitly:

```
ax = fig.add_axes([left, bottom, width, height])
```

where all values are in fractional (0 to 1) coordinates. See `axes_demo.py` for an example of placing axes manually.

23.1.5 Automatically make room for tick labels

In most use cases, it is enough to simply change the subplot adjust parameters as described in *Move the edge of an axes to make room for tick labels*. But in some cases, you don't know ahead of time what your tick labels will be, or how large they will be (data and labels outside your control may be being fed into your graphing application), and you may need to automatically adjust your subplot parameters based on the size of the tick labels. Any `matplotlib.text.Text` instance can report its extent in window coordinates (a negative x coordinate is outside the window), but there is a rub.

The `matplotlib.backend_bases.RendererBase` instance, which is used to calculate the text size, is not known until the figure is drawn (`matplotlib.figure.Figure.draw()`). After the window is drawn and the text instance knows its renderer, you can call `matplotlib.text.Text.get_window_extent()`. One way to solve this chicken and egg problem is to wait until the figure is drawn by connecting (`matplotlib.backend_bases.FigureCanvasBase.mpl_connect()`) to the “on_draw” signal (`DrawEvent`) and get the window extent there, and then do something with it, eg move the left of the canvas over; see *Event handling and picking*.

Here is that gets a bounding box in relative figure coordinates (0..1) of each of the labels and uses it to move the left of the subplots over so that the tick labels fit in the figure

```
import matplotlib.pyplot as plt
import matplotlib.transforms as mtransforms
fig = plt.figure()
ax = fig.add_subplot(111)
ax.plot(range(10))
ax.set_yticks((2,5,7))
labels = ax.set_yticklabels(('really, really, really', 'long', 'labels'))

def on_draw(event):
    bboxes = []
    for label in labels:
        bbox = label.get_window_extent()
        # the figure transform goes from relative coords->pixels and we
        # want the inverse of that
        bboxi = bbox.inverse_transformed(fig.transFigure)
        bboxes.append(bboxi)

    # this is the bbox that bounds all the bboxes, again in relative
    # figure coords
    bbox = mtransforms.Bbox.union(bboxes)
    if fig.subplotpars.left < bbox.width:
        # we need to move it over
        fig.subplots_adjust(left=1.1*bbox.width) # pad a little
        fig.canvas.draw()
    return False

fig.canvas.mpl_connect('draw_event', on_draw)
```



```
plt.show()
```

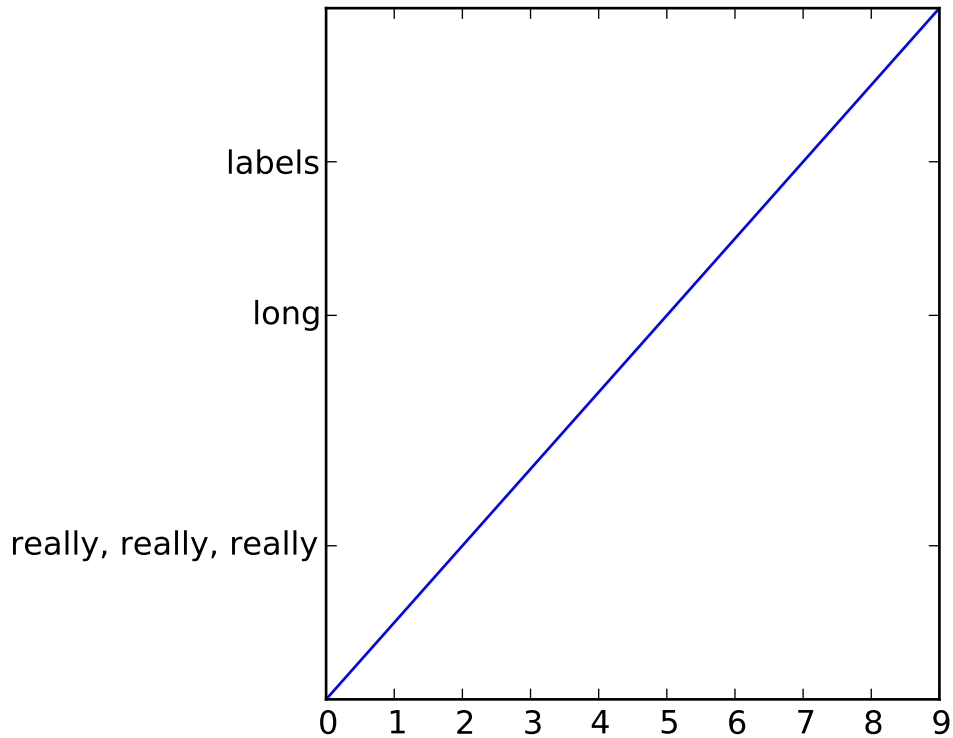

23.1.6 Configure the tick linewidths

In matplotlib, the ticks are *markers*. All `Line2D` objects support a line (solid, dashed, etc) and a marker (circle, square, tick). The tick linewidth is controlled by the “`markeredgewidth`” property:

```
import matplotlib.pyplot as plt
fig = plt.figure()
ax = fig.add_subplot(111)
ax.plot(range(10))

for line in ax.get_xticklines() + ax.get_yticklines():
    line.set_markersize(10)

plt.show()
```

The other properties that control the tick marker, and all markers, are `markerfacecolor`, `markeredgecolor`, `markeredgewidth`, `markersize`. For more information on configuring ticks, see *Axis containers* and *Tick containers*.

23.1.7 Align my ylabels across multiple subplots

If you have multiple subplots over one another, and the y data have different scales, you can often get ylabels that do not align vertically across the multiple subplots, which can be unattractive. By default, matplotlib positions the x location of the ylabel so that it does not overlap any of the y ticks. You can override this default behavior by specifying the coordinates of the label. The example below shows the default behavior in the left subplots, and the manual setting in the right subplots.

```
import numpy as np
import matplotlib.pyplot as plt

box = dict(facecolor='yellow', pad=5, alpha=0.2)

fig = plt.figure()
fig.subplots_adjust(left=0.2, wspace=0.6)

ax1 = fig.add_subplot(221)
ax1.plot(2000*np.random.rand(10))
ax1.set_title('ylabels not aligned')
ax1.set_ylabel('misaligned 1', bbox=box)
ax1.set_ylim(0, 2000)
ax3 = fig.add_subplot(223)
ax3.set_ylabel('misaligned 2', bbox=box)
ax3.plot(np.random.rand(10))

labelx = -0.3 # axes coords

ax2 = fig.add_subplot(222)
ax2.set_title('ylabels aligned')
ax2.plot(2000*np.random.rand(10))
ax2.set_ylabel('aligned 1', bbox=box)
ax2.yaxis.set_label_coords(labelx, 0.5)
ax2.set_ylim(0, 2000)

ax4 = fig.add_subplot(224)
ax4.plot(np.random.rand(10))
ax4.set_ylabel('aligned 2', bbox=box)
ax4.yaxis.set_label_coords(labelx, 0.5)

plt.show()
```

23.1.8 Skip dates where there is no data

When plotting time series, eg financial time series, one often wants to leave out days on which there is no data, eg weekends. By passing in dates on the x-axis, you get large horizontal gaps on periods when there is not data. The solution is to pass in some proxy x-data, eg evenly sampled indices, and then use a custom formatter to format these as dates. The example below shows how to use an 'index formatter' to achieve the desired plot:

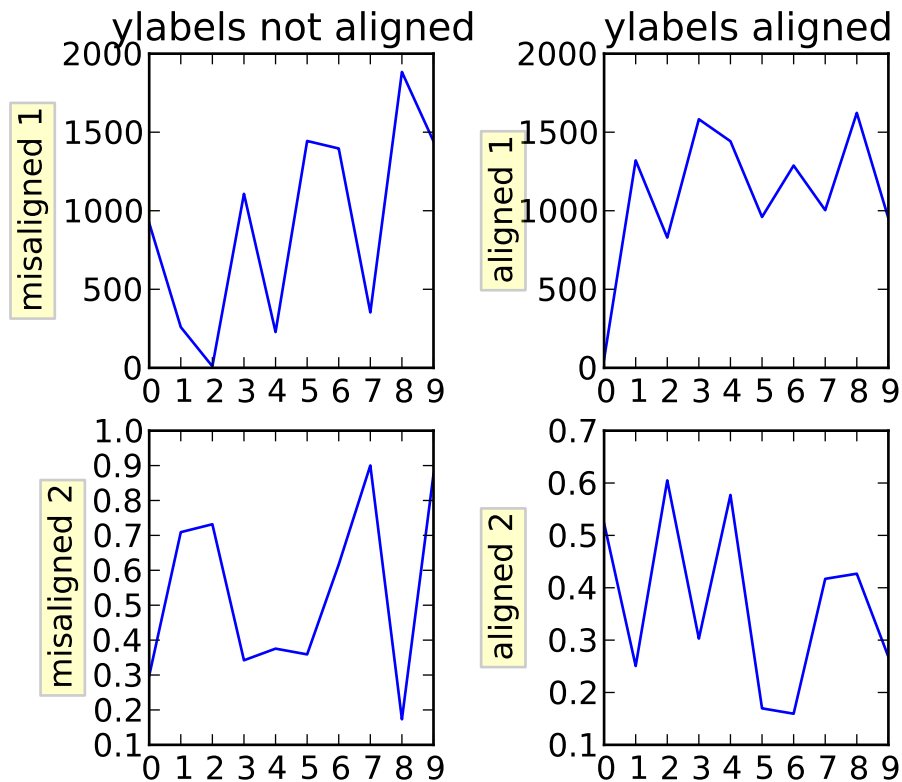

```

import numpy as np
import matplotlib.pyplot as plt
import matplotlib.mlab as mlab
import matplotlib.ticker as ticker

r = mlab.csv2rec('../data/aapl.csv')
r.sort()
r = r[-30:] # get the last 30 days

N = len(r)
ind = np.arange(N) # the evenly spaced plot indices

def format_date(x, pos=None):
    thisind = np.clip(int(x+0.5), 0, N-1)
    return r.date[thisind].strftime('%Y-%m-%d')

fig = plt.figure()
ax = fig.add_subplot(111)
ax.plot(ind, r.adj_close, 'o-')
ax.xaxis.set_major_formatter(ticker.FuncFormatter(format_date))
fig.autofmt_xdate()

plt.show()

```

23.1.9 Test whether a point is inside a polygon

The `matplotlib.nxutils` provides two high performance methods: for a single point use `pnpoly()` and for an array of points use `points_inside_poly()`. For a discussion of the implementation see `pnpoly`.

```
In [25]: import numpy as np
```

```
In [26]: import matplotlib.nxutils as nx
```

```
In [27]: verts = np.array([ [0,0], [0, 1], [1, 1], [1,0]], float)
```

```
In [28]: nx.pnpoly( 0.5, 0.5, verts)
```

```
Out[28]: 1
```

```
In [29]: nx.pnpoly( 0.5, 1.5, verts)
```

```
Out[29]: 0
```

```
In [30]: points = np.random.rand(10,2)*2
```

```
In [31]: points
```

```
Out[31]:
```

```
array([[ 1.03597426,  0.61029911],
       [ 1.94061056,  0.65233947],
       [ 1.08593748,  1.16010789],
       [ 0.9255139 ,  1.79098751],
       [ 1.54564936,  1.15604046],
       [ 1.71514397,  1.26147554],
       [ 1.19133536,  0.56787764],
       [ 0.40939549,  0.35190339],
       [ 1.8944715 ,  0.61785408],
       [ 0.03128518,  0.48144145]])
```

```
In [32]: nx.points_inside_poly(points, verts)
```

```
Out[32]: array([False,  False,  False,  False,  False,  False,  False,  True,  False,  True], dtype=bool)
```

23.1.10 Control the depth of plot elements

Within an axes, the order that the various lines, markers, text, collections, etc appear is determined by the `matplotlib.artist.Artist.set_zorder()` property. The default order is patches, lines, text, with collections of lines and collections of patches appearing at the same level as regular lines and patches, respectively:

```
line, = ax.plot(x, y, zorder=10)
```

You can also use the Axes property `matplotlib.axes.Axes.set_axisbelow()` to control whether the grid lines are placed above or below your other plot elements.

23.1.11 Make the aspect ratio for plots equal

The Axes property `matplotlib.axes.Axes.set_aspect()` controls the aspect ratio of the axes. You can set it to be 'auto', 'equal', or some ratio which controls the ratio:

```
ax = fig.add_subplot(111, aspect='equal')
```

23.1.12 Make a movie

If you want to take an animated plot and turn it into a movie, the best approach is to save a series of image files (eg PNG) and use an external tool to convert them to a movie. You can use `mencoder`, which is part of the `mplayer` suite for this:

```
#fps (frames per second) controls the play speed
mencoder 'mf://*.png' -mf type=png:fps=10 -ovc \\  
    lavc -lavcopts vcodec=wmv2 -oac copy -o animation.avi
```

The swiss army knife of image tools, ImageMagick's `convert` works for this as well.

Here is a simple example script that saves some PNGs, makes them into a movie, and then cleans up:

```
import os, sys
import matplotlib.pyplot as plt

files = []
fig = plt.figure(figsize=(5,5))
ax = fig.add_subplot(111)
for i in range(50): # 50 frames
    ax.cla()
    ax.imshow(rand(5,5), interpolation='nearest')
    fname = '_tmp%03d.png'%i
    print 'Saving frame', fname
    fig.savefig(fname)
    files.append(fname)

print 'Making movie animation.mpg - this make take a while'
os.system("mencoder 'mf://_tmp*.png' -mf type=png:fps=10 \\  
    -ovc lavc -lavcopts vcodec=wmv2 -oac copy -o animation.mpg")
```

23.1.13 Multiple y-axis scales

A frequent request is to have two scales for the left and right y-axis, which is possible using `twinx()` (more than two scales are not currently supported, though it is on the wish list). This works pretty well, though there are some quirks when you are trying to interactively pan and zoom, since both scales do not get the signals.

The approach `twinx()` (and its sister `twiny()`) uses is to use *2 different axes*, turning the axes rectangular frame off on the 2nd axes to keep it from obscuring the first, and manually setting the tick locs and labels

as desired. You can use separate `matplotlib.ticker` formatters and locators as desired since the two axes are independent:

```
import numpy as np
import matplotlib.pyplot as plt

fig = plt.figure()
ax1 = fig.add_subplot(111)
t = np.arange(0.01, 10.0, 0.01)
s1 = np.exp(t)
ax1.plot(t, s1, 'b-')
ax1.set_xlabel('time (s)')
ax1.set_ylabel('exp')

ax2 = ax1.twinx()
s2 = np.sin(2*np.pi*t)
ax2.plot(t, s2, 'r.')
ax2.set_ylabel('sin')
plt.show()
```

23.1.14 Generate images without having a window popup

The easiest way to do this is use an image backend (see *What is a backend?*) such as Agg (for PNGs), PDF, SVG or PS. In your figure generating script, just place call `matplotlib.use()` directive before importing `pylab` or `pyplot`:

```
import matplotlib
matplotlib.use('Agg')
import matplotlib.pyplot as plt
plt.plot([1,2,3])
plt.savefig('myfig')
```

See Also:

Matplotlib in a web application server For information about running matplotlib inside of a web application.

23.1.15 Use `show()`

The user interface backends need to start the GUI mainloop, and this is what `show()` does. It tells matplotlib to raise all of the figure windows and start the mainloop. Because the mainloop is blocking, you should only call this once per script, at the end. If you are using matplotlib to generate images only and do not want a user interface window, you do not need to call `show` (see *Generate images without having a window popup* and *What is a backend?*).

Because it is expensive to draw, matplotlib does not want to redrawing the figure many times in a script such as the following:

```
plot([1,2,3])           # draw here ?
xlabel('time')         # and here ?
```

```
ylabel('volts')          # and here ?
title('a simple plot')  # and here ?
show()
```

It is *possible* to force matplotlib to draw after every command, which is what you usually want when working interactively at the python console (see *Using matplotlib in a python shell*), but in a script you want to defer all drawing until the script has executed. This is especially important for complex figures that take some time to draw. `show()` is designed to tell matplotlib that you're all done issuing commands and you want to draw the figure now.

Note: `show()` should be called at most once per script and it should be the last line of your script. At that point, the GUI takes control of the interpreter. If you want to force a figure draw, use `draw()` instead.

Many users are frustrated by `show` because they want it to be a blocking call that raises the figure, pauses the script until the figure is closed, and then allows the script to continue running until the next figure is created and the next `show` is made. Something like this:

```
# WARNING : illustrating how NOT to use show
for i in range(10):
    # make figure i
    show()
```

This is not what `show` does and unfortunately, because doing blocking calls across user interfaces can be tricky, is currently unsupported, though we have made some progress towards supporting blocking events.

23.2 Contributing: howto

23.2.1 Submit a patch

First obtain a copy of matplotlib svn (see *Install from svn*) and make your changes to the matplotlib source code or documentation and apply a *svn diff*. If it is feasible, do your diff from the top level directory, the one that contains `setup.py`. Eg,:

```
> cd /path/to/matplotlib/source
> svn diff > mypatch.diff
```

and then post your patch to the [matplotlib-devel](#) mailing list. If you do not get a response within 24 hours, post your patch to the sourceforge patch [tracker](#), and follow up on the mailing list with a link to the sourceforge patch submissions. If you still do not hear anything within a week (this shouldn't happen!), send us a kind and gentle reminder on the mailing list.

If you have made lots of local changes and do not want to a diff against the entire tree, but rather against a single directory or file, that is fine, but we do prefer svn diffs against the top level (where `setup.py` lives) since it is nice to have a consistent way to apply them.

If you are posting a patch to fix a code bug, please explain your patch in words – what was broken before and how you fixed it. Also, even if your patch is particularly simple, just a few lines or a single function replacement, we encourage people to submit svn diffs against HEAD or the branch they are patching. It just

makes life simpler for us, since we (fortunately) get a lot of contributions, and want to receive them in a standard format. If possible, for any non-trivial change, please include a complete, free-standing example that the developers can run unmodified which shows the undesired behavior pre-patch and the desired behavior post-patch, with a clear verbal description of what to look for. The original developer may have written the function you are working on years ago, and may no longer be with the project, so it is quite possible you are the world expert on the code you are patching and we want to hear as much detail as you can offer.

When emailing your patch and examples, feel free to paste any code into the text of the message, indeed we encourage it, but also attach the patches and examples since many email clients screw up the formatting of plain text, and we spend lots of needless time trying to reformat the code to make it usable.

You should check out the guide to developing matplotlib to make sure your patch abides by our coding conventions *The Matplotlib Developers' Guide*.

23.2.2 Contribute to matplotlib documentation

matplotlib is a big library, which is used in many ways, and the documentation we have only scratches the surface of everything it can do. So far, the place most people have learned all these features are through studying the examples (*Search examples*), which is a recommended and great way to learn, but it would be nice to have more official narrative documentation guiding people through all the dark corners. This is where you come in.

There is a good chance you know more about matplotlib usage in some areas, the stuff you do every day, than many of the core developers who write most of the documentation. Just pulled your hair out compiling matplotlib for windows? Write a FAQ or a section for the *Installing* page. Are you a digital signal processing wizard? Write a tutorial on the signal analysis plotting functions like `xcorr()`, `psd()` and `specgram()`. Do you use matplotlib with `django` or other popular web application servers? Write a FAQ or tutorial and we'll find a place for it in the *User's Guide*. Bundle matplotlib in a `py2exe` app? ... I think you get the idea.

matplotlib is documented using the `sphinx` extensions to restructured text `ReST`. `sphinx` is a extensible python framework for documentation projects which generates HTML and PDF, and is pretty easy to write; you can see the source for this document or any page on this site by clicking on *Show Source* link at the end of the page in the sidebar (or here for this document).

The `sphinx` website is a good resource for learning `sphinx`, but we have put together a cheat-sheet at *Documenting matplotlib* which shows you how to get started, and outlines the matplotlib conventions and extensions, eg for including plots directly from external code in your documents.

Once your documentation contributions are working (and hopefully tested by actually *building* the docs) you can submit them as a patch against svn. See *Install from svn* and *Submit a patch*. Looking for something to do? Search for `TODO`.

23.3 Matplotlib in a web application server

Many users report initial problems trying to use matplotlib in web application servers, because by default matplotlib ships configured to work with a graphical user interface which may require an X11 connection. Since many barebones application servers do not have X11 enabled, you may get errors if you don't configure matplotlib for use in these environments. Most importantly, you need to decide what kinds of images you want to generate (PNG, PDF, SVG) and configure the appropriate default backend. For 99% of users,

this will be the Agg backend, which uses the C++ `antigrain` rendering engine to make nice PNGs. The Agg backend is also configured to recognize requests to generate other output formats (PDF, PS, EPS, SVG). The easiest way to configure matplotlib to use Agg is to call:

```
# do this before importing pylab or pyplot
import matplotlib
matplotlib.use('Agg')
import matplotlib.pyplot as plt
```

For more on configuring your backend, see *What is a backend?*.

Alternatively, you can avoid pylab/pyplot altogether, which will give you a little more control, by calling the API directly as shown in `agg_oo.py`.

You can either generate hardcopy on the filesystem by calling `savefig`:

```
# do this before importing pylab or pyplot
import matplotlib
matplotlib.use('Agg')
import matplotlib.pyplot as plt
fig = plt.figure()
ax = fig.add_subplot(111)
ax.plot([1,2,3])
fig.savefig('test.png')
```

or by saving to a file handle:

```
import sys
fig.savefig(sys.stdout)
```

Here is an example using the Python Imaging Library PIL. First the figure is saved to a StringIO objectm which is then fed to PIL for further processing:

```
import StringIO, Image
imgdata = StringIO.StringIO()
fig.savefig(imgdata, format='png')
imgdata.seek(0) # rewind the data
im = Image.open(imgdata)
```

23.3.1 matplotlib with apache

TODO; see *Contribute to matplotlib documentation*.

23.3.2 matplotlib with django

TODO; see *Contribute to matplotlib documentation*.

23.3.3 matplotlib with zope

TODO; see *Contribute to matplotlib documentation*.

23.3.4 Clickable images for HTML

Andrew Dalke of [Dalke Scientific](#) has written a nice [article](#) on how to make html click maps with matplotlib agg PNGs. We would also like to add this functionality to SVG and add a SWF backend to support these kind of images. If you are interested in contributing to these efforts that would be great.

23.4 Search examples

The nearly 300 code *Matplotlib Examples* included with the matplotlib source distribution are full-text searchable from the *Search Page* page, but sometimes when you search, you get a lot of results from the *The Matplotlib API* or other documentation that you may not be interested in if you just want to find a complete, free-standing, working piece of example code. To facilitate example searches, we have tagged every code example page with the keyword `codex` for *code example* which shouldn't appear anywhere else on this site except in the FAQ and in every example. So if you want to search for an example that uses an ellipse, *Search Page* for `codex ellipse`.

TROUBLESHOOTING

Contents

- Troubleshooting
 - Obtaining matplotlib version
 - matplotlib install location
 - .matplotlib directory location
 - Report a problem
 - Problems with recent svn versions

24.1 Obtaining matplotlib version

To find out your matplotlib version number, import it and print the `__version__` attribute:

```
>>> import matplotlib
>>> matplotlib.__version__
'0.98.0'
```

24.2 matplotlib install location

You can find what directory matplotlib is installed in by importing it and printing the `__file__` attribute:

```
>>> import matplotlib
>>> matplotlib.__file__
'/home/jdhunter/dev/lib64/python2.5/site-packages/matplotlib/__init__.pyc'
```

24.3 .matplotlib directory location

Each user has a `.matplotlib/` directory which may contain a `matplotlibrc` file and various caches to improve matplotlib's performance. To locate your `.matplotlib/` directory, use `matplotlib.get_configdir()`:

```
>>> import matplotlib as mpl
>>> mpl.get_configdir()
'/home/darren/.matplotlib'
```

On unix like systems, this directory is generally located in your **HOME** directory. On windows, it is in your documents and settings directory by default:

```
>>> import matplotlib
>>> mpl.get_configdir()
'C:\\Documents and Settings\\jdhunter\\.matplotlib'
```

If you would like to use a different configuration directory, you can do so by specifying the location in your **MPLCONFIGDIR** environment variable – see *Setting environment variables in Linux and OS-X*.

24.4 Report a problem

If you are having a problem with matplotlib, search the mailing lists first: there's a good chance someone else has already run into your problem.

If not, please provide the following information in your e-mail to the [mailing list](#):

- your operating system; on Linux/UNIX post the output of `uname -a`
- matplotlib version:

```
python -c 'import matplotlib; print matplotlib.__version__'
```

- where you obtained matplotlib (e.g. your Linux distribution's packages or the matplotlib Sourceforge site, or the enthought python distribution [EPD](#)).
- any customizations to your `matplotlibrc` file (see *Customizing matplotlib*).
- if the problem is reproducible, please try to provide a *minimal*, standalone Python script that demonstrates the problem. This is *the* critical step. If you can't post a piece of code that we can run and reproduce your error, the chances of getting help are significantly diminished. Very often, the mere act of trying to minimize your code to the smallest bit that produces the error will help you find a bug in *your* code that is causing the problem.
- you can get very helpful debugging output from matplotlib by running your script with a `verbose-helpful` or `--verbose-debug` flags and posting the verbose output the lists:

```
> python simple_plot.py --verbose-helpful > output.txt
```

If you compiled matplotlib yourself, please also provide

- any changes you have made to `setup.py` or `setuptools.py`
- the output of:

```
rm -rf build
python setup.py build
```

The beginning of the build output contains lots of details about your platform that are useful for the matplotlib developers to diagnose your problem.

- your compiler version – eg, `gcc --version`

Including this information in your first e-mail to the mailing list will save a lot of time.

You will likely get a faster response writing to the mailing list than filing a bug in the bug tracker. Most developers check the bug tracker only periodically. If your problem has been determined to be a bug and can not be quickly solved, you may be asked to file a bug in the tracker so the issue doesn't get lost.

24.5 Problems with recent svn versions

First make sure you have a clean build and install (see *Cleanly rebuild and reinstall everything*), get the latest svn update, install it and run a simple test script in debug mode:

```
rm -rf build
rm -rf /path/to/site-packages/matplotlib*
svn up
python setup.py install > build.out
python examples/pylab_examples/simple_plot.py --verbose-debug > run.out
```

and post `build.out` and `run.out` to the [matplotlib-devel](#) mailing list (please do not post svn problems to the [users list](#)).

Of course, you will want to clearly describe your problem, what you are expecting and what you are getting, but often a clean build and install will help. See also *Report a problem*.

Part III

The Matplotlib Developers' Guide

CODING GUIDE

25.1 Version control

25.1.1 svn checkouts

Checking out everything in the trunk (matplotlib and toolkits):

```
svn co https://matplotlib.svn.sourceforge.net/svnroot/matplotlib/trunk \
matplotlib --username=youruser --password=yourpass
```

Checking out the main source:

```
svn co https://matplotlib.svn.sourceforge.net/svnroot/matplotlib/trunk/\
matplotlib mpl --username=youruser --password=yourpass
```

Branch checkouts, eg the 1.0.x maintenance branch:

```
svn co https://matplotlib.svn.sourceforge.net/svnroot/matplotlib/branches/\
v1_0_maint mpl1 --username=youruser --password=yourpass
```

25.1.2 Committing changes

When committing changes to matplotlib, there are a few things to bear in mind.

- if your changes are non-trivial, please make an entry in the CHANGELOG
- if you change the API, please document it in `doc/api/api_changes.rst`, and consider posting to [matplotlib-devel](#)
- Are your changes python2.4 compatible? We still support 2.4, so avoid features new to 2.5
- Can you pass `examples/tests/backend_driver.py`? This is our poor man's unit test.
- Can you add a test to `unit/nose_tests.py` to test your changes?
- If you have altered extension code, do you pass `unit/memleak_hawaii3.py`?

- if you have added new files or directories, or reorganized existing ones, are the new files included in the match patterns in `MANIFEST.in`. This file determines what goes into the source distribution of the mpl build.
- Keep the maintenance branch (0.91) the latest release branch (eg 0.98.4) and trunk in sync where it makes sense. If there is a bug on both that needs fixing, use `svnmerge.py` to keep them in sync. See *Using svnmerge* below.

25.1.3 Using svnmerge

`svnmerge` is useful for making bugfixes to a maintenance branch, and then bringing those changes into the trunk.

The basic procedure is:

- install `svnmerge.py` in your PATH:

```
> wget http://svn.apache.org/repos/asf/subversion/trunk/contrib/\
  client-side/svnmerge/svnmerge.py
```

- get a svn checkout of the branch you'll be making bugfixes to and the trunk (see above)
- Create and commit the bugfix on the branch.
- Then make sure you svn upped on the trunk and have no local modifications, and then from your checkout of the svn trunk do:

```
svnmerge.py merge -S BRANCHNAME
```

Where `BRANCHNAME` is the name of the branch to merge *from*, e.g. `v1_0_maint`.

If you wish to merge only specific revisions (in an unusual situation), do:

```
> svnmerge.py merge -rNNN1-NNN2
```

where the `NNN` are the revision numbers. Ranges are also acceptable.

The merge may have found some conflicts (code that must be manually resolved). Correct those conflicts, build matplotlib and test your choices. If you have resolved any conflicts, you can let svn clean up the conflict files for you:

```
> svn -R resolved .
```

`svnmerge.py` automatically creates a file containing the commit messages, so you are ready to make the commit:

```
> svn commit -F svnmerge-commit-message.txt
```

Setting up svnmerge

Note: The following applies only to release managers when there is a new release. Most developers will not have to concern themselves with this.

- Creating a new branch from the trunk (if the release version is 1.0 at revision 8503):

```
> svn copy \
https://matplotlib.svn.sf.net/svnroot/matplotlib/trunk/matplotlib@8503 \
https://matplotlib.svn.sf.net/svnroot/matplotlib/branches/v1_0_maint \
-m "Creating maintenance branch for 1.0"
```

- You can add a new branch for the trunk to “track” using “svnmerge.py init”, e.g., from a working copy of the trunk:

```
> svnmerge.py init https://matplotlib.svn.sourceforge.net/svnroot/matplotlib/branches/v1_0_maint
property 'svnmerge-integrated' set on '.'
```

After doing a “svn commit” on this, this merge tracking is available to everyone, so there’s no need for anyone else to do the “svnmerge init”.

- Tracking can later be removed with the “svnmerge.py uninit” command, e.g.:

```
> svnmerge.py -S v1_0_maint uninit
```

25.1.4 Using git

Some matplotlib developers are experimenting with using git on top of the subversion repository. Developers are not required to use git, as subversion will remain the canonical central repository for the foreseeable future.

Cloning the git mirror

There is an experimental [matplotlib github mirror](#) of the subversion repository. To make a local clone of it in the directory `matplotlib`, enter the following commands:

```
# Download the entire git repository into "matplotlib", name the source repository "svn".
git clone --origin svn git@github.com:astraw/matplotlib.git
```

```
# Change into the newly created git repository.
cd matplotlib
```

```
# Setup the subversion mirroring.
git svn init --trunk=trunk/matplotlib --prefix=svn/ https://matplotlib.svn.sourceforge.net/svnroot/matp
```

```
# Tell git svn to analyze the subversion history
git svn rebase -l
```

To install from this cloned repository, use the commands in the *svn installation* section:

```
> cd matplotlib
> python setup.py install
```

Note that it is not possible to interact with the matplotlib maintenance branches through git due to different representations of source code repositories in svnmerge and git.

An example git workflow

The following is a suggested workflow for git/git-svn.

Start with a virgin tree in sync with the svn trunk on the git branch “trunk”:

```
git checkout trunk
git svn rebase
```

To create a new, local branch called “whizbang-branch”:

```
git checkout -b whizbang-branch
```

Do make commits to the local branch:

```
# hack on a bunch of files
git add bunch of files
git commit -m "modified a bunch of files"
# repeat this as necessary
```

Now, go back to the trunk branch and append the history of your branch to the git trunk branch, which will end up as the svn trunk:

```
git checkout trunk
git svn rebase # Ensure we have most recent svn
git rebase whizbang-branch # Append whizbang changes to trunk branch
git svn dcommit -n # Check that this will apply to svn
git svn dcommit # Actually apply to svn
```

Finally, you may want to continue working on your whizbang-branch, so rebase it to the new trunk:

```
git checkout whizbang-branch
git rebase trunk
```

How was this git mirror set up?

These are notes for those interested in mirroring a subversion repository on github. I pieced this together by lots of trial-and-error.

Step 1: Create a local mirror of the svn repository

```
rsync -avzP rsync://matplotlib.svn.sourceforge.net/svn/matplotlib/ matplotlib-svn-rsync/
```

Step 2: Import the svn history into a new git repository

```
#!/bin/bash
set -e

TARGET=matplotlib.git.fixed
GIT=/home/astrow/git/bin/git
TRUNKBRANCH=trunk
SVNBRANCHPREFIX="svn/"

rm -rf $TARGET
mkdir $TARGET
cd $TARGET

$GIT init
$GIT svn init --rewrite-root=https://matplotlib.svn.sourceforge.net/svnroot/matplotlib \
  --trunk=trunk/matplotlib --prefix=$SVNBRANCHPREFIX file:///mnt/workdisk/tmp/matplotlib-svn-rsync
$GIT svn fetch

# now, make master branch track ${SVNBRANCHPREFIX}trunk
$GIT checkout master -b tmp
$GIT branch -d master
$GIT checkout ${SVNBRANCHPREFIX}trunk -b $TRUNKBRANCH
$GIT branch -D tmp
$GIT svn rebase -l
```

Step 3: Upload the git repository to github

```
#!/bin/bash
set -e

TARGET=matplotlib.git.fixed
GIT=/home/astrow/git/bin/git
TRUNKBRANCH=trunk
SVNBRANCHPREFIX="svn/"

cd $TARGET

$GIT remote add github git@github.com:astrow/matplotlib.git
git push github $TRUNKBRANCH:master
```

25.2 Style guide

25.2.1 Importing and name spaces

For `numpy`, use:

```
import numpy as np
a = np.array([1,2,3])
```

For masked arrays, use:

```
import numpy.ma as ma
```

For matplotlib main module, use:

```
import matplotlib as mpl
mpl.rcParams['xtick.major.pad'] = 6
```

For matplotlib modules (or any other modules), use:

```
import matplotlib.cbook as cbook
```

```
if cbook.iterable(z):
    pass
```

We prefer this over the equivalent `from matplotlib import cbook` because the latter is ambiguous as to whether `cbook` is a module or a function. The former makes it explicit that you are importing a module or package. There are some modules with names that match commonly used local variable names, eg `matplotlib.lines` or `matplotlib.colors`. To avoid the clash, use the prefix ‘m’ with the `import some.thing` as `mthing` syntax, eg:

```
import matplotlib.lines as mlines
import matplotlib.transforms as transforms # OK
import matplotlib.transforms as mtransforms # OK, if you want to disambiguate
import matplotlib.transforms as mtrans # OK, if you want to abbreviate
```

25.2.2 Naming, spacing, and formatting conventions

In general, we want to hew as closely as possible to the standard coding guidelines for python written by Guido in [PEP 0008](#), though we do not do this throughout.

- functions and class methods: lower or lower_underscore_separated
- attributes and variables: lower or lowerUpper
- classes: Upper or MixedCase

Prefer the shortest names that are still readable.

Configure your editor to use spaces, not hard tabs. The standard indentation unit is always four spaces; if there is a file with tabs or a different number of spaces it is a bug – please fix it. To detect and fix these and other whitespace errors (see below), use [reindent.py](#) as a command-line script. Unless you are sure your editor always does the right thing, please use [reindent.py](#) before checking changes into svn.

Keep docstrings uniformly indented as in the example below, with nothing to the left of the triple quotes. The `matplotlib.cbook.dedent()` function is needed to remove excess indentation only if something will be interpolated into the docstring, again as in the example below.

Limit line length to 80 characters. If a logical line needs to be longer, use parentheses to break it; do not use an escaped newline. It may be preferable to use a temporary variable to replace a single long line with two shorter and more readable lines.

Please do not commit lines with trailing white space, as it causes noise in svn diffs. Tell your editor to strip whitespace from line ends when saving a file. If you are an emacs user, the following in your `.emacs` will cause emacs to strip trailing white space upon saving for python, C and C++:

```
; and similarly for c++-mode-hook and c-mode-hook
(add-hook 'python-mode-hook
  (lambda ()
    (add-hook 'write-file-functions 'delete-trailing-whitespace)))
```

for older versions of emacs (emacs<22) you need to do:

```
(add-hook 'python-mode-hook
  (lambda ()
    (add-hook 'local-write-file-hooks 'delete-trailing-whitespace)))
```

25.2.3 Keyword argument processing

Matplotlib makes extensive use of `**kwargs` for pass-through customizations from one function to another. A typical example is in `matplotlib.pyplot.text()`. The definition of the `pylab` `text` function is a simple pass-through to `matplotlib.axes.Axes.text()`:

```
# in pylab.py
def text(*args, **kwargs):
    ret = gca().text(*args, **kwargs)
    draw_if_interactive()
    return ret
```

`text()` in simplified form looks like this, i.e., it just passes all `args` and `kwargs` on to `matplotlib.text.Text.__init__()`:

```
# in axes.py
def text(self, x, y, s, fontdict=None, withdash=False, **kwargs):
    t = Text(x=x, y=y, text=s, **kwargs)
```

and `__init__()` (again with liberties for illustration) just passes them on to the `matplotlib.artist.Artist.update()` method:

```
# in text.py
def __init__(self, x=0, y=0, text='', **kwargs):
    Artist.__init__(self)
    self.update(kwargs)
```

update does the work looking for methods named like `set_property` if `property` is a keyword argument. I.e., no one looks at the keywords, they just get passed through the API to the artist constructor which looks for suitably named methods and calls them with the value.

As a general rule, the use of `**kwargs` should be reserved for pass-through keyword arguments, as in the example above. If all the keyword args are to be used in the function, and not passed on, use the key/value keyword args in the function definition rather than the `**kwargs` idiom.

In some cases, you may want to consume some keys in the local function, and let others pass through. You can pop the ones to be used locally and pass on the rest. For example, in `plot()`, `scalex` and `scaley` are local arguments and the rest are passed on as `Line2D()` keyword arguments:

```
# in axes.py
def plot(self, *args, **kwargs):
    scalex = kwargs.pop('scalex', True)
    scaley = kwargs.pop('scaley', True)
    if not self._hold: self.cla()
    lines = []
    for line in self._get_lines(*args, **kwargs):
        self.add_line(line)
        lines.append(line)
```

Note: there is a use case when `kwargs` are meant to be used locally in the function (not passed on), but you still need the `**kwargs` idiom. That is when you want to use `*args` to allow variable numbers of non-keyword args. In this case, python will not allow you to use named keyword args after the `*args` usage, so you will be forced to use `**kwargs`. An example is `matplotlib.contour.ContourLabeler.clabel()`:

```
# in contour.py
def clabel(self, *args, **kwargs):
    fontsize = kwargs.get('fontsize', None)
    inline = kwargs.get('inline', 1)
    self.fmt = kwargs.get('fmt', '%1.3f')
    colors = kwargs.get('colors', None)
    if len(args) == 0:
        levels = self.levels
        indices = range(len(self.levels))
    elif len(args) == 1:
        ...etc...
```

25.3 Documentation and docstrings

Matplotlib uses artist introspection of docstrings to support properties. All properties that you want to support through `setp` and `getp` should have a `set_property` and `get_property` method in the `Artist` class. Yes, this is not ideal given python properties or enthought traits, but it is a historical legacy for now. The setter methods use the docstring with the ACCEPTS token to indicate the type of argument the method accepts. Eg. in `matplotlib.lines.Line2D`:

```
# in lines.py
def set_linestyle(self, linestyle):
```



```

"""
Set the linestyle of the line

ACCEPTS: [ '-' | '--' | '-.' | ':' | 'steps' | 'None' | ' ' | '' ]
"""

```

Since matplotlib uses a lot of pass-through kwargs, eg. in every function that creates a line (`plot()`, `semilogx()`, `semilogy()`, etc...), it can be difficult for the new user to know which kwargs are supported. Matplotlib uses a docstring interpolation scheme to support documentation of every function that takes a `**kwargs`. The requirements are:

1. single point of configuration so changes to the properties don't require multiple docstring edits.
2. as automated as possible so that as properties change, the docs are updated automatically.

The functions `matplotlib.artist.kwdocd` and `matplotlib.artist.kwdoc()` to facilitate this. They combine python string interpolation in the docstring with the matplotlib artist introspection facility that underlies `setp` and `getp`. The `kwdocd` is a single dictionary that maps class name to a docstring of kwargs. Here is an example from `matplotlib.lines`:

```

# in lines.py
artist.kwdocd['Line2D'] = artist.kwdoc(Line2D)

```

Then in any function accepting `Line2D` pass-through kwargs, eg. `matplotlib.axes.Axes.plot()`:

```

# in axes.py
def plot(self, *args, **kwargs):
    """
    Some stuff omitted

    The kwargs are Line2D properties:
    %(Line2D)s

    kwargs scalex and scaley, if defined, are passed on
    to autoscale_view to determine whether the x and y axes are
    autoscaled; default True. See Axes.autoscale_view for more
    information
    """
    pass
plot.__doc__ = cbook.dedent(plot.__doc__) % artist.kwdocd

```

Note there is a problem for `Artist __init__` methods, eg. `matplotlib.patches.Patch.__init__()`, which supports `Patch` kwargs, since the artist inspector cannot work until the class is fully defined and we can't modify the `Patch.__init__.__doc__` docstring outside the class definition. There are some some manual hacks in this case, violating the "single entry point" requirement above – see the `artist.kwdocd['Patch']` setting in `matplotlib.patches`.

25.4 Developing a new backend

If you are working on a custom backend, the *backend* setting in `matplotlibrc` (*Customizing matplotlib*) supports an external backend via the `module` directive. If `my_backend.py` is a matplotlib backend in your `PYTHONPATH`, you can set use it on one of several ways

- in `matplotlibrc`:

```
backend : module://my_backend
```

- with the `use` directive in your script:

```
import matplotlib
matplotlib.use('module://my_backend')
```

- from the command shell with the `-d` flag:

```
> python simple_plot.py -d module://my_backend
```

25.5 Writing examples

We have hundreds of examples in subdirectories of file:`matplotlib/examples` in the trunk, and these are automatically generated when the website is built to show up both in the `examples` and `gallery` sections of the website. Many people find these examples from the website, and do not have ready access to the file:`examples` directory in which they reside. Thus any example data that is required for the example should be provided through the `sample_data` svn directory, which can then be accessed using `matplotlib.cbook.get_sample_data()`. First get a copy of the repository and svn add your data:

```
svn co https://matplotlib.svn.sourceforge.net/svnroot/matplotlib/trunk/sample_data
cp ~/path/to/mydata.dat sample_data/
cd sample_data
svn add mydata.dat
svn commit -m 'added my data'
```

and then in your example code you can load it into a file handle with:

```
import matplotlib.cbook as cbook
fh = cbook.get_sample_data('mydata.dat')
```

The file will be fetched from the svn repo using `urllib` and updated when the revision number changes.

If you prefer just to get the full path to the file instead of an file object:

```
import matplotlib.cbook as cbook
datafile = cbook.get_sample_data('mydata.dat', asfileobj=False)
print 'datafile', datafile
```

25.6 Testing

Matplotlib has a testing infrastructure based on `nose`, making it easy to write new tests. The tests are in `matplotlib.tests`, and customizations to the nose testing infrastructure are in `matplotlib.testing`. (There is other old testing cruft around, please ignore it while we consolidate our testing to these locations.)

25.6.1 Running the tests

Running the tests is simple. Make sure you have nose installed and type from within Python:

```
import matplotlib
matplotlib.test()
```

To run a single test from the command line, you can provide a dot-separated path to the module and function, eg. (this is assuming the test is installed):

```
nosetests matplotlib.tests.test_simplification:test_clipping
```

25.6.2 Writing a simple test

Many elements of Matplotlib can be tested using standard tests. For example, here is a test from `matplotlib.tests.test_basic`:

```
from nose.tools import assert_equal

def test_simple():
    '''very simple example test'''
    assert_equal(1+1,2)
```

Nose determines which functions are tests by searching for functions beginning with “test” in their name.

25.6.3 Writing an image comparison test

Writing an image based test is only slightly more difficult than a simple test. The main consideration is that you must specify the “baseline”, or expected, images in the `image_comparison()` decorator. For example, this test generates a single image and automatically tests it:

```
import numpy as np
import matplotlib
from matplotlib.testing.decorators import image_comparison
import matplotlib.pyplot as plt

@image_comparison(baseline_images=['spines_axes_positions.png'])
def test_spines_axes_positions():
    # SF bug 2852168
    fig = plt.figure()
```

```
x = np.linspace(0,2*np.pi,100)
y = 2*np.sin(x)
ax = fig.add_subplot(1,1,1)
ax.set_title('centered spines')
ax.plot(x,y)
ax.spines['right'].set_position(('axes',0.1))
ax.yaxis.set_ticks_position('right')
ax.spines['top'].set_position(('axes',0.25))
ax.xaxis.set_ticks_position('top')
ax.spines['left'].set_color('none')
ax.spines['bottom'].set_color('none')
fig.savefig('spines_axes_positions.png')
```

The mechanism for comparing images is extremely simple – it compares an image saved in the current directory with one from the Matplotlib sample_data repository. The correspondence is done by matching filenames, so ensure that:

- The filename given to `savefig()` is exactly the same as the filename given to `image_comparison()` in the `baseline_images` argument.
- The correct image gets added to the `sample_data` repository with the name `test_baseline_<IMAGE_FILENAME.png>`. (See *Writing examples* above for a description of how to add files to the `sample_data` repository.)

25.6.4 Known failing tests

If you're writing a test, you may mark it as a known failing test with the `knownfailureif()` decorator. This allows the test to be added to the test suite and run on the buildbots without causing undue alarm. For example, although the following test will fail, it is an expected failure:

```
from nose.tools import assert_equal
from matplotlib.testing.decorators import knownfailureif

@knownfailureif(True)
def test_simple_fail():
    '''very simple example test that should fail'''
    assert_equal(1+1,3)
```

Note that the first argument to the `knownfailureif()` decorator is a fail condition, which can be a value such as `True`, `False`, or `'indeterminate'`, or may be a dynamically evaluated expression.

25.6.5 Creating a new module in `matplotlib.tests`

Let's say you've added a new module named `matplotlib.tests.test_whizbang_features`. To add this module to the list of default tests, append its name to `default_test_modules` in `lib/matplotlib/__init__.py`.

25.7 Licenses

Matplotlib only uses BSD compatible code. If you bring in code from another project make sure it has a PSF, BSD, MIT or compatible license (see the Open Source Initiative [licenses page](#) for details on individual licenses). If it doesn't, you may consider contacting the author and asking them to relicense it. GPL and LGPL code are not acceptable in the main code base, though we are considering an alternative way of distributing L/GPL code through an separate channel, possibly a toolkit. If you include code, make sure you include a copy of that code's license in the license directory if the code's license requires you to distribute the license with it. Non-BSD compatible licenses are acceptable in matplotlib toolkits (eg basemap), but make sure you clearly state the licenses you are using.

25.7.1 Why BSD compatible?

The two dominant license variants in the wild are GPL-style and BSD-style. There are countless other licenses that place specific restrictions on code reuse, but there is an important difference to be considered in the GPL and BSD variants. The best known and perhaps most widely used license is the GPL, which in addition to granting you full rights to the source code including redistribution, carries with it an extra obligation. If you use GPL code in your own code, or link with it, your product must be released under a GPL compatible license. I.e., you are required to give the source code to other people and give them the right to redistribute it as well. Many of the most famous and widely used open source projects are released under the GPL, including linux, gcc, emacs and sage.

The second major class are the BSD-style licenses (which includes MIT and the python PSF license). These basically allow you to do whatever you want with the code: ignore it, include it in your own open source project, include it in your proprietary product, sell it, whatever. python itself is released under a BSD compatible license, in the sense that, quoting from the PSF license page:

```
There is no GPL-like "copyleft" restriction. Distributing
binary-only versions of Python, modified or not, is allowed. There
is no requirement to release any of your source code. You can also
write extension modules for Python and provide them only in binary
form.
```

Famous projects released under a BSD-style license in the permissive sense of the last paragraph are the BSD operating system, python and TeX.

There are several reasons why early matplotlib developers selected a BSD compatible license. matplotlib is a python extension, and we choose a license that was based on the python license (BSD compatible). Also, we wanted to attract as many users and developers as possible, and many software companies will not use GPL code in software they plan to distribute, even those that are highly committed to open source development, such as [enthought](#), out of legitimate concern that use of the GPL will "infect" their code base by its viral nature. In effect, they want to retain the right to release some proprietary code. Companies and institutions who use matplotlib often make significant contributions, because they have the resources to get a job done, even a boring one. Two of the matplotlib backends (FLTK and WX) were contributed by private companies. The final reason behind the licensing choice is compatibility with the other python extensions for scientific computing: ipython, numpy, scipy, the enthought tool suite and python itself are all distributed under BSD compatible licenses. The other reason is licensing compatibility with the other python extensions

for scientific computing: ipython, numpy, scipy, the enthought tool suite and python itself are all distributed under BSD compatible licenses.

DOCUMENTING MATPLOTLIB

26.1 Getting started

The documentation for matplotlib is generated from ReStructured Text using the [Sphinx](#) documentation generation tool. Sphinx-0.5 or later is required. You might still run into problems, so most developers work from the sphinx source repository (Mercurial based) because it is a rapidly evolving project:

```
hg clone http://bitbucket.org/birkenfeld/sphinx/  
cd sphinx  
python setup.py install
```

The documentation sources are found in the `doc/` directory in the trunk. To build the users guide in html format, cd into `doc/` and do:

```
python make.py html
```

or:

```
./make.py html
```

you can also pass a `latex` flag to `make.py` to build a pdf, or pass no arguments to build everything.

The output produced by Sphinx can be configured by editing the `conf.py` file located in the `doc/`.

26.2 Organization of matplotlib's documentation

The actual ReStructured Text files are kept in `doc/users`, `doc/devel`, `doc/api` and `doc/faq`. The main entry point is `doc/index.rst`, which pulls in the `index.rst` file for the users guide, developers guide, api reference, and faqs. The documentation suite is built as a single document in order to make the most effective use of cross referencing, we want to make navigating the Matplotlib documentation as easy as possible.

Additional files can be added to the various guides by including their base file name (the `.rst` extension is not necessary) in the table of contents. It is also possible to include other documents through the use of an `include` statement, such as:

```
.. include:: ../../TODO
```

26.3 Formatting

The Sphinx website contains plenty of [documentation](#) concerning ReST markup and working with Sphinx in general. Here are a few additional things to keep in mind:

- Please familiarize yourself with the Sphinx directives for [inline markup](#). Matplotlib’s documentation makes heavy use of cross-referencing and other semantic markup. For example, when referring to external files, use the `:file:` directive.
- Function arguments and keywords should be referred to using the *emphasis* role. This will keep matplotlib’s documentation consistent with Python’s documentation:

Here is a description of *argument*:

Please do not use the *default role*:

Please do not describe ‘argument’ like this.

nor the `literal` role:

Please do not describe ‘‘argument’’ like this.

- Sphinx does not support tables with column- or row-spanning cells for latex output. Such tables can not be used when documenting matplotlib.
- Mathematical expressions can be rendered as png images in html, and in the usual way by latex. For example:

`:math: ‘\sin(x_n^2)’` yields: $\sin(x_n^2)$, and:

```
.. math::
```

```
\int_{-\infty}^{\infty} \frac{e^{i\phi}}{1+x^2} \frac{e^{i\phi}}{1+x^2}
```

yields:

$$\int_{-\infty}^{\infty} \frac{e^{i\phi}}{1+x^2} \frac{e^{i\phi}}{1+x^2} \quad (26.1)$$

- Interactive IPython sessions can be illustrated in the documentation using the following directive:

```
.. sourcecode:: ipython
```

```
In [69]: lines = plot([1,2,3])
```

which would yield:

```
In [69]: lines = plot([1,2,3])
```

- Footnotes ¹ can be added using [#]_, followed later by:

```
.. rubric:: Footnotes

.. [#]
```

- Use the *note* and *warning* directives, sparingly, to draw attention to important comments:

```
.. note::
    Here is a note
```

yields:

Note: here is a note

also:

Warning: here is a warning

- Use the *deprecated* directive when appropriate:

```
.. deprecated:: 0.98
    This feature is obsolete, use something else.
```

yields: Deprecated since version 0.98: This feature is obsolete, use something else.

- Use the *versionadded* and *versionchanged* directives, which have similar syntax to the *deprecated* role:

```
.. versionadded:: 0.98
    The transforms have been completely revamped.
```

New in version 0.98: The transforms have been completely revamped.

- Use the *seealso* directive, for example:

```
.. seealso::

    Using ReST :ref:'emacs-helpers':
        One example

    A bit about :ref:'referring-to-mpl-docs':
        One more
```

yields:

See Also:

¹ For example.

Using ResT *Emacs helpers*: One example

A bit about *Referring to mpl documents*: One more

- Please keep the *Glossary* in mind when writing documentation. You can create a references to a term in the glossary with the `:term:` role.
- The autodoc extension will handle index entries for the API, but additional entries in the `index` need to be explicitly added.

26.3.1 Docstrings

In addition to the aforementioned formatting suggestions:

- Please limit the text width of docstrings to 70 characters.
- Keyword arguments should be described using a definition list.

Note: matplotlib makes extensive use of keyword arguments as pass-through arguments, there are a many cases where a table is used in place of a definition list for autogenerated sections of docstrings.

26.4 Figures

26.4.1 Dynamically generated figures

Figures can be automatically generated from scripts and included in the docs. It is not necessary to explicitly save the figure in the script, this will be done automatically at build time to ensure that the code that is included runs and produces the advertised figure. Several figures will be saved with the same basename as the filename when the documentation is generated (low and high res PNGs, a PDF). Matplotlib includes a Sphinx extension (`sphinxext/plot_directive.py`) for generating the images from the python script and including either a png copy for html or a pdf for latex:

```
.. plot:: pyplots/pyplot_simple.py
   :include-source:
```

If the script produces multiple figures (through multiple calls to `pyplot.figure()`), each will be given a numbered file name and included.

The path should be relative to the doc directory. Any plots specific to the documentation should be added to the `doc/pyplots` directory and committed to SVN. Plots from the `examples` directory may be referenced through the symlink `mpl_examples` in the doc directory. eg.:

```
.. plot:: mpl_examples/pylab_examples/simple_plot.py
```

The `:scale:` directive rescales the image to some percentage of the original size, though we don't recommend using this in most cases since it is probably better to choose the correct figure size and dpi in mpl and let it handle the scaling. `:include-source:` will present the contents of the file, marked up as source code.

26.4.2 Static figures

Any figures that rely on optional system configurations need to be handled a little differently. These figures are not to be generated during the documentation build, in order to keep the prerequisites to the documentation effort as low as possible. Please run the `doc/pyplots/make.py` script when adding such figures, and commit the script **and** the images to svn. Please also add a line to the README in `doc/pyplots` for any additional requirements necessary to generate a new figure. Once these steps have been taken, these figures can be included in the usual way:

```
.. plot:: pyplots/tex_unicode_demo.py
   :include-source:
```

26.4.3 Examples

The source of the files in the `examples` directory are automatically included in the HTML docs. An image is generated and included for all examples in the `api` and `pylab_examples` directories. To exclude the example from having an image rendered, insert the following special comment anywhere in the script:

```
# -*- noplots -*-
```

26.5 Referring to mpl documents

In the documentation, you may want to include to a document in the matplotlib src, e.g. a license file or an image file from `mpl-data`, refer to it via a relative path from the document where the rst file resides, eg, in `users/navigation_toolbar.rst`, we refer to the image icons with:

```
.. image:: ../../lib/matplotlib/mpl-data/images/subplots.png
```

In the `users` subdirectory, if I want to refer to a file in the `mpl-data` directory, I use the symlink directory. For example, from `customizing.rst`:

```
.. literalinclude:: ../../lib/matplotlib/mpl-data/matplotlibrc
```

One exception to this is when referring to the examples dir. Relative paths are extremely confusing in the sphinx plot extensions, so without getting into the dirty details, it is easier to simply include a symlink to the files at the top doc level directory. This way, API documents like `matplotlib.pyplot.plot()` can refer to the examples in a known location.

In the top level doc directory we have symlinks pointing to the `mpl examples`:

```
home:~/mpl/doc> ls -l mpl_*
mpl_examples -> ../examples
```

So we can include plots from the examples dir using the symlink:

```
.. plot:: mpl_examples/pylab_examples/simple_plot.py
```

We used to use a symlink for `mpl-data` too, but the distro becomes very large on platforms that do not support links (eg the font files are duplicated and large)

26.6 Internal section references

To maximize internal consistency in section labeling and references, use hyphen separated, descriptive labels for section references, eg:

```
.. _howto-webapp:
```

and refer to it using the standard reference syntax:

```
See :ref:'howto-webapp'
```

Keep in mind that we may want to reorganize the contents later, so let's avoid top level names in references like `user` or `devel` or `faq` unless necessary, because for example the FAQ “what is a backend?” could later become part of the users guide, so the label:

```
.. _what-is-a-backend
```

is better than:

```
.. _faq-backend
```

In addition, since underscores are widely used by Sphinx itself, let's prefer hyphens to separate words.

26.7 Section names, etc

For everything but top level chapters, please use Upper lower for section titles, eg Possible hangups rather than Possible Hangups

26.8 Inheritance diagrams

Class inheritance diagrams can be generated with the `inheritance-diagram` directive. To use it, you provide the directive with a number of class or module names (separated by whitespace). If a module name is provided, all classes in that module will be used. All of the ancestors of these classes will be included in the inheritance diagram.

A single option is available: `parts` controls how many of parts in the path to the class are shown. For example, if `parts == 1`, the class `matplotlib.patches.Patch` is shown as `Patch`. If `parts == 2`, it is shown as `patches.Patch`. If `parts == 0`, the full path is shown.

Example:

```
.. inheritance-diagram:: matplotlib.patches matplotlib.lines matplotlib.text
   :parts: 2
```

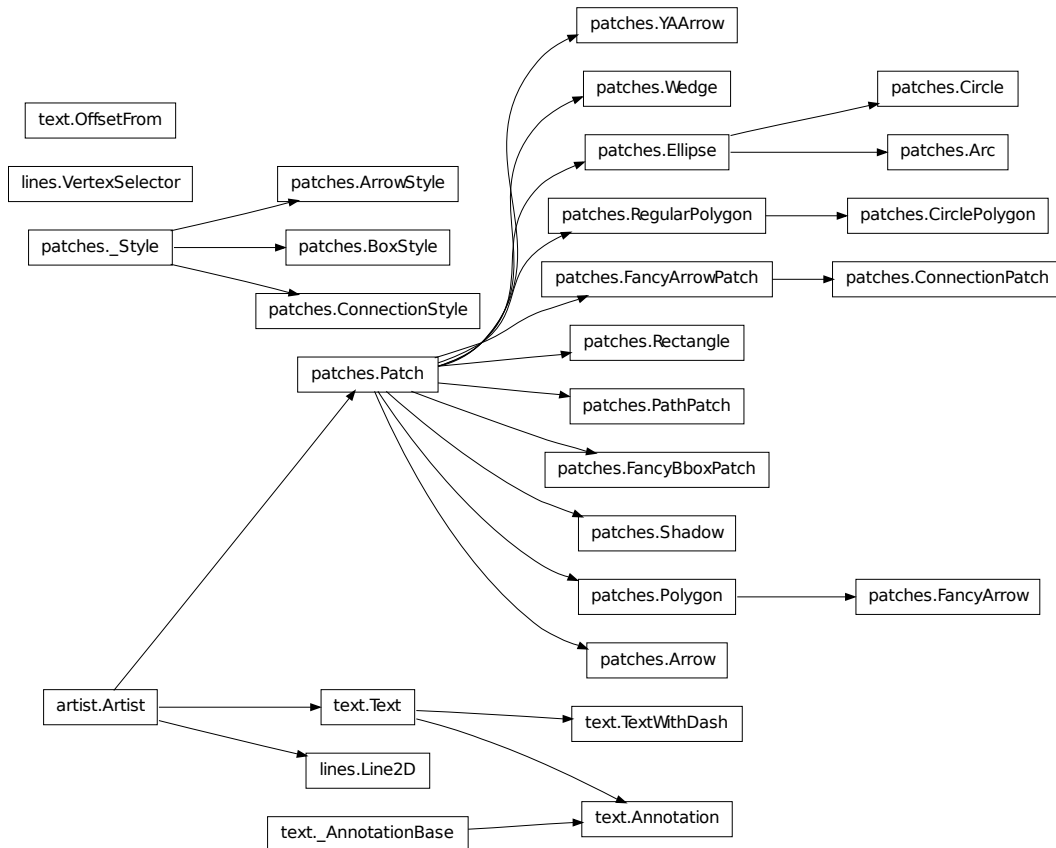

26.9 Emacs helpers

There is an emacs mode `rst.el` which automates many important ReST tasks like building and updating table-of-contents, and promoting or demoting section headings. Here is the basic `.emacs` configuration:

```
(require 'rst)
(setq auto-mode-alist
  (append '(("\\.txt$" . rst-mode)
            ("\\.rst$" . rst-mode)
            ("\\.rest$" . rst-mode)) auto-mode-alist))
```

Some helpful functions:

C-c TAB - rst-toc-insert

Insert table of contents at point

C-c C-u - rst-toc-update

Update the table of contents at point

C-c C-l rst-shift-region-left

Shift region to the left

C-c C-r rst-shift-region-right

Shift region to the right

DOING A MATPLOLIB RELEASE

A guide for developers who are doing a matplotlib release

- Edit `__init__.py` and bump the version number

When doing a release

27.1 Testing

- Make sure `examples/tests/backend_driver.py` runs without errors and check the output of the PNG, PDF, PS and SVG backends
- Run `unit/memleak_hawaii3.py` and make sure there are no memory leaks
- Run `unit/nose_tests.py` and make sure all the unit tests are passing
- try some GUI examples, eg `simple_plot.py` with `GTKAgg`, `TkAgg`, etc...
- remove font cache and tex cache from `.matplotlib` and test with and without cache on some example script

27.2 Branching

Once all the tests are passing and you are ready to do a release, you need to create a release branch and configure `svn-merge` to use it; Michael Droettboom should probably handle this step, but if he is not available see instructions at [Setting up svnmerge](#). On the branch, do any additional testing you want to do, and then build binaries and source distributions for testing as release candidates.

27.3 Packaging

- Make sure the `MANIFEST.in` is up to date and remove `MANIFEST` so it will be rebuilt by `MANIFEST.in`
- run `svn-clean` from in the `mpl svn` directory before building the `sdist`
- unpack the `sdist` and make sure you can build from that directory

- Use `setup.cfg` to set the default backends. For windows and OSX, the default backend should be TkAgg. You should also turn on or off any platform specific build options you need. Importantly, you also need to make sure that you delete the `build` dir after any changes to file:`setup.cfg` before rebuilding since cruft in the `build` dir can get carried along.
- on windows, unix2dos the rc file
- We have a Makefile for the OS X builds in the mpl source dir `release/osx`, so use this to prepare the OS X releases.
- We have a Makefile for the win32 mingw builds in the mpl source dir `release/win32` which you can use this to prepare the windows releases, but this is currently broken for python2.6 as described at <http://www.nabble.com/binary-installers-for-python2.6-libpng-segfault%2C-MSVCR90.DLL-and-%09mingw-td23971661.html>

27.4 Release candidate testing:

Post the release candidates to <http://matplotlib.sf.net/release-candidates> and post a message to matplotlib-users and devel requesting testing. To post to the server, you can do:

```
> scp somefile.tgz jdh2358,matplotlib@shell.sf.net:/home/groups/m/ma/matplotlib/htdocs/release-candidates
```

replacing ‘jdh2358’ with your sourceforge login.

Any changes to fix bugs in the release candidate should be fixed in the release branch and merged into the trunk with `svn-merge`; see *Using svnmerge*. When the release candidate is signed off on, build the final sdist, binaries and eggs, and upload them to the sourceforge release area.

27.5 Uploading

- Post the win32 and OS-X binaries for testing and make a request on matplotlib-devel for testing. Pester us if we don’t respond
- ftp the source and binaries to the anonymous FTP site:

```
mpl> svn-clean
mpl> python setup.py sdist
mpl> cd dist/
dist> sftp jdh2358@frs.sourceforge.net
Connecting to frs.sourceforge.net...
sftp> cd uploads
sftp> ls
sftp> lls
matplotlib-0.98.2.tar.gz
sftp> put matplotlib-0.98.2.tar.gz
Uploading matplotlib-0.98.2.tar.gz to /incoming/j/jd/jdh2358/uploads/matplotlib-0.98.2.tar.gz
```

- go https://sourceforge.net/project/admin/explorer.php?group_id=80706 and do a file release. Click on the “Admin” tab to log in as an admin, and then the “File Releases” tab. Go to the bottom and

click “add release” and enter the package name but not the version number in the “Package Name” box. You will then be prompted for the “New release name” at which point you can add the version number, eg somepackage-0.1 and click “Create this release”.

You will then be taken to a fairly self explanatory page where you can enter the Change notes, the release notes, and select which packages from the incoming ftp archive you want to include in this release. For each binary, you will need to select the platform and file type, and when you are done you click on the “notify users who are monitoring this package link”

27.6 Announcing

Announce the release on matplotlib-announce, matplotlib-users and matplotlib-devel. Include a summary of highlights from the CHANGELOG and/or post the whole CHANGELOG since the last release.

WORKING WITH TRANSFORMATIONS

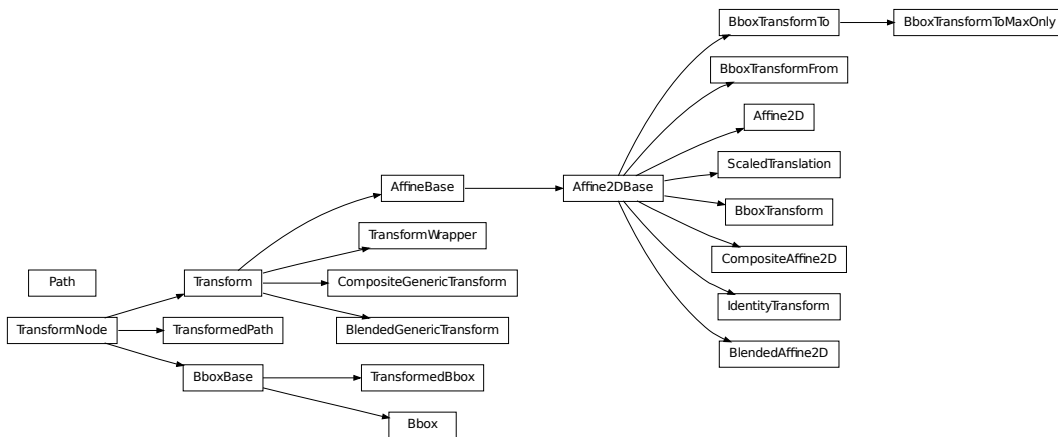

28.1 matplotlib.transforms

matplotlib includes a framework for arbitrary geometric transformations that is used to determine the final position of all elements drawn on the canvas.

Transforms are composed into trees of `TransformNode` objects whose actual value depends on their children. When the contents of children change, their parents are automatically invalidated. The next time an invalidated transform is accessed, it is recomputed to reflect those changes. This invalidation/caching approach prevents unnecessary recomputations of transforms, and contributes to better interactive performance.

For example, here is a graph of the transform tree used to plot data to the graph:

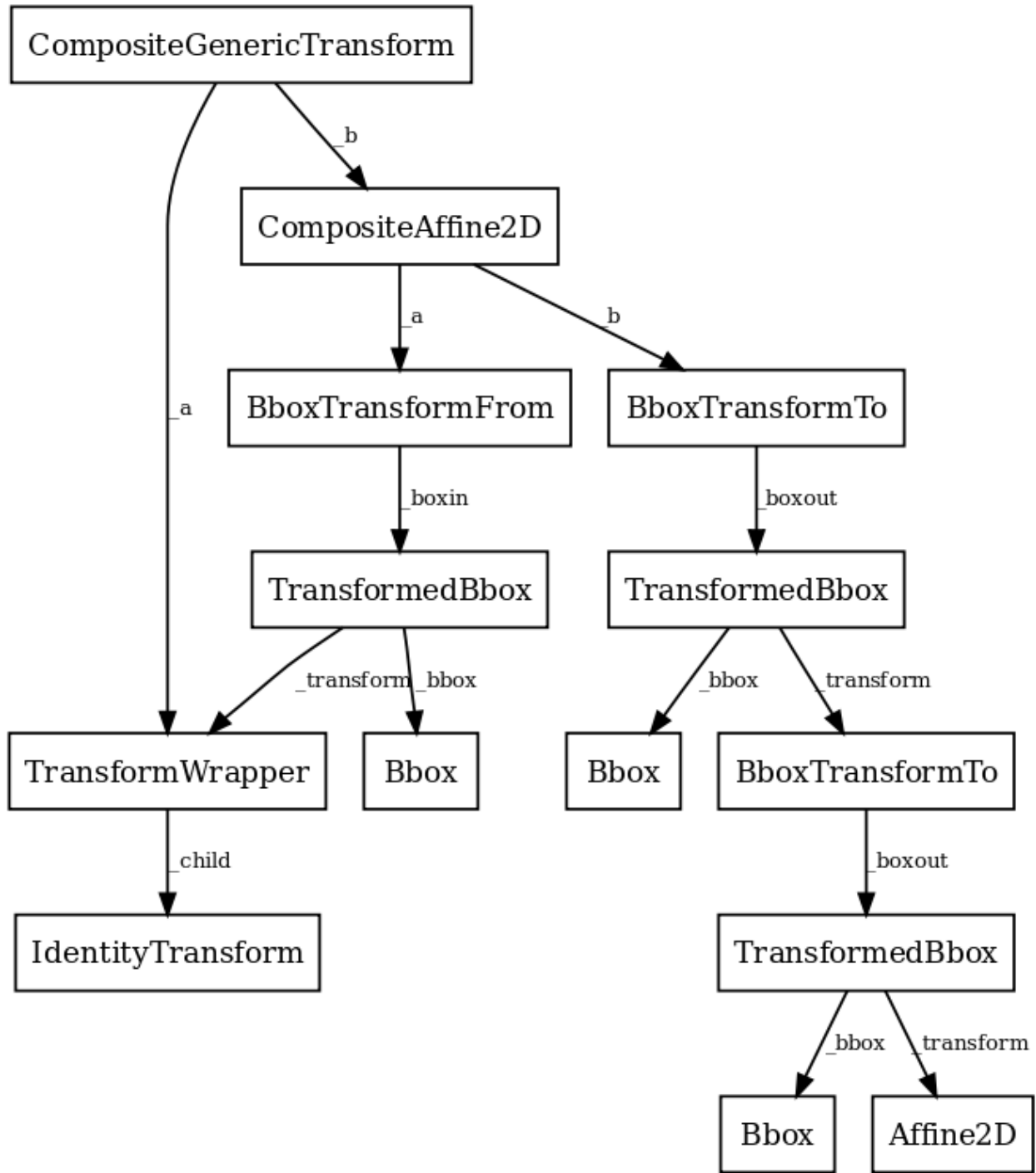

The framework can be used for both affine and non-affine transformations. However, for speed, we want use the backend renderers to perform affine transformations whenever possible. Therefore, it is possible to perform just the affine or non-affine part of a transformation on a set of data. The affine is always assumed to occur after the non-affine. For any transform:

full transform == non-affine part + affine part

The backends are not expected to handle non-affine transformations themselves.

class TransformNode()

Bases: `object`

`TransformNode` is the base class for anything that participates in the transform tree and needs to invalidate its parents or be invalidated. This includes classes that are not really transforms, such as bounding boxes, since some transforms depend on bounding boxes to compute their values.

Creates a new `TransformNode`.

frozen()

Returns a frozen copy of this transform node. The frozen copy will not update when its children change. Useful for storing a previously known state of a transform where `copy.deepcopy()` might normally be used.

invalidate()

Invalidate this `TransformNode` and all of its ancestors. Should be called any time the transform changes.

set_children(*children)

Set the children of the transform, to let the invalidation system know which transforms can invalidate this transform. Should be called from the constructor of any transforms that depend on other transforms.

class BboxBase()

Bases: `matplotlib.transforms.TransformNode`

This is the base class of all bounding boxes, and provides read-only access to its data. A mutable bounding box is provided by the `Bbox` class.

The canonical representation is as two points, with no restrictions on their ordering. Convenience properties are provided to get the left, bottom, right and top edges and width and height, but these are not stored explicitly.

Creates a new `TransformNode`.

anchored(c, container=None)

Return a copy of the `Bbox`, shifted to position `c` within a container.

`c`: may be either:

- a sequence (cx, cy) where cx and cy range from 0 to 1, where 0 is left or bottom and 1 is right or top
- a string: - 'C' for centered - 'S' for bottom-center - 'SE' for bottom-left - 'E' for left - etc.

Optional argument `container` is the box within which the `Bbox` is positioned; it defaults to the initial `Bbox`.

bounds

(property) Returns $(x0, y0, width, height)$.

contains(x, y)

Returns `True` if (x, y) is a coordinate inside the bounding box or on its edge.

containsx(x)

Returns `True` if x is between or equal to $x0$ and $x1$.

containsy(y)

Returns True if y is between or equal to y_0 and y_1 .

corners()

Return an array of points which are the four corners of this rectangle. For example, if this **Bbox** is defined by the points (a, b) and (c, d) , **corners()** returns (a, b) , (a, d) , (c, b) and (c, d) .

count_contains(vertices)

Count the number of vertices contained in the **Bbox**.

vertices is a Nx2 Numpy array.

count_overlaps(bboxes)

Count the number of bounding boxes that overlap this one.

bboxes is a sequence of **BboxBase** objects

expanded(sw, sh)

Return a new **Bbox** which is this **Bbox** expanded around its center by the given factors *sw* and *sh*.

extents

(property) Returns (x_0, y_0, x_1, y_1) .

frozen()

TransformNode is the base class for anything that participates in the transform tree and needs to invalidate its parents or be invalidated. This includes classes that are not really transforms, such as bounding boxes, since some transforms depend on bounding boxes to compute their values.

fully_contains(x, y)

Returns True if (x, y) is a coordinate inside the bounding box, but not on its edge.

fully_containsx(x)

Returns True if x is between but not equal to x_0 and x_1 .

fully_containsy(y)

Returns True if y is between but not equal to y_0 and y_1 .

fully_overlaps(other)

Returns True if this bounding box overlaps with the given bounding box *other*, but not on its edge alone.

height

(property) The height of the bounding box. It may be negative if $y_1 < y_0$.

intervalx

(property) **intervalx** is the pair of x coordinates that define the bounding box. It is not guaranteed to be sorted from left to right.

intervaly

(property) **intervaly** is the pair of y coordinates that define the bounding box. It is not guaranteed to be sorted from bottom to top.

inverse_transformed(transform)

Return a new **Bbox** object, statically transformed by the inverse of the given transform.

is_unit()

Returns True if the **Bbox** is the unit bounding box from (0, 0) to (1, 1).

max

(property) **max** is the top-right corner of the bounding box.

min

(property) **min** is the bottom-left corner of the bounding box.

overlaps(*other*)

Returns True if this bounding box overlaps with the given bounding box *other*.

p0

(property) **p0** is the first pair of (x, y) coordinates that define the bounding box. It is not guaranteed to be the bottom-left corner. For that, use **min**.

p1

(property) **p1** is the second pair of (x, y) coordinates that define the bounding box. It is not guaranteed to be the top-right corner. For that, use **max**.

padded(*p*)

Return a new **Bbox** that is padded on all four sides by the given value.

rotated(*radians*)

Return a new bounding box that bounds a rotated version of this bounding box by the given radians. The new bounding box is still aligned with the axes, of course.

shrunk(*mx*, *my*)

Return a copy of the **Bbox**, shrunk by the factor *mx* in the x direction and the factor *my* in the y direction. The lower left corner of the box remains unchanged. Normally *mx* and *my* will be less than 1, but this is not enforced.

shrunk_to_aspect(*box_aspect*, *container=None*, *fig_aspect=1.0*)

Return a copy of the **Bbox**, shrunk so that it is as large as it can be while having the desired aspect ratio, *box_aspect*. If the box coordinates are relative—that is, fractions of a larger box such as a figure—then the physical aspect ratio of that figure is specified with *fig_aspect*, so that *box_aspect* can also be given as a ratio of the absolute dimensions, not the relative dimensions.

size

(property) The width and height of the bounding box. May be negative, in the same way as **width** and **height**.

splitx(args*)**

e.g., `bbox.splitx(f1, f2, ...)`

Returns a list of new **Bbox** objects formed by splitting the original one with vertical lines at fractional positions *f1*, *f2*, ...

splity(args*)**

e.g., `bbox.splity(f1, f2, ...)`

Returns a list of new **Bbox** objects formed by splitting the original one with horizontal lines at fractional positions *f1*, *f2*, ...

transformed(*transform*)

Return a new `Bbox` object, statically transformed by the given transform.

translated(*tx*, *ty*)

Return a copy of the `Bbox`, statically translated by *tx* and *ty*.

static **union**(*bboxes*)

Return a `Bbox` that contains all of the given bboxes.

width

(property) The width of the bounding box. It may be negative if $x1 < x0$.

x0

(property) `x0` is the first of the pair of *x* coordinates that define the bounding box. `x0` is not guaranteed to be less than `x1`. If you require that, use `xmin`.

x1

(property) `x1` is the second of the pair of *x* coordinates that define the bounding box. `x1` is not guaranteed to be greater than `x0`. If you require that, use `xmax`.

xmax

(property) `xmax` is the right edge of the bounding box.

xmin

(property) `xmin` is the left edge of the bounding box.

y0

(property) `y0` is the first of the pair of *y* coordinates that define the bounding box. `y0` is not guaranteed to be less than `y1`. If you require that, use `ymin`.

y1

(property) `y1` is the second of the pair of *y* coordinates that define the bounding box. `y1` is not guaranteed to be greater than `y0`. If you require that, use `ymax`.

ymax

(property) `ymax` is the top edge of the bounding box.

ymin

(property) `ymin` is the bottom edge of the bounding box.

class Bbox(*points*)

Bases: `matplotlib.transforms.BboxBase`

A mutable bounding box.

points: a 2x2 numpy array of the form `[[x0, y0], [x1, y1]]`

If you need to create a `Bbox` object from another form of data, consider the static methods `unit()`, `from_bounds()` and `from_extents()`.

static **from_bounds**(*x0*, *y0*, *width*, *height*)

(staticmethod) Create a new `Bbox` from *x0*, *y0*, *width* and *height*.

width and *height* may be negative.

static **from_extents**(**args*)

(staticmethod) Create a new `Bbox` from *left*, *bottom*, *right* and *top*.

The y-axis increases upwards.

get_points()

Get the points of the bounding box directly as a numpy array of the form: `[[x0, y0], [x1, y1]]`.

ignore(value)

Set whether the existing bounds of the box should be ignored by subsequent calls to `update_from_data()` or `update_from_data_xy()`.

value:

- When True, subsequent calls to `update_from_data()` will ignore the existing bounds of the `Bbox`.
- When False, subsequent calls to `update_from_data()` will include the existing bounds of the `Bbox`.

mutated()

return whether the bbox has changed since init

mutatedx()

return whether the x-limits have changed since init

mutatedy()

return whether the y-limits have changed since init

set(other)

Set this bounding box from the “frozen” bounds of another `Bbox`.

set_points(points)

Set the points of the bounding box directly from a numpy array of the form: `[[x0, y0], [x1, y1]]`. No error checking is performed, as this method is mainly for internal use.

static **unit()**

(staticmethod) Create a new unit `Bbox` from (0, 0) to (1, 1).

update_from_data(x, y, ignore=None)

Update the bounds of the `Bbox` based on the passed in data. After updating, the bounds will have positive *width* and *height*; *x0* and *y0* will be the minimal values.

x: a numpy array of *x*-values

y: a numpy array of *y*-values

ignore:

- when True, ignore the existing bounds of the `Bbox`.
- when False, include the existing bounds of the `Bbox`.
- when None, use the last value passed to `ignore()`.

update_from_data_xy(xy, ignore=None, updatex=True, updatey=True)

Update the bounds of the `Bbox` based on the passed in data. After updating, the bounds will have positive *width* and *height*; *x0* and *y0* will be the minimal values.

xy: a numpy array of 2D points

ignore:

- when True, ignore the existing bounds of the `Bbox`.
- when False, include the existing bounds of the `Bbox`.
- when None, use the last value passed to `ignore()`.

updatex: when True, update the x values

updatey: when True, update the y values

update_from_path(*path, ignore=None, updatex=True, updatey=True*)

Update the bounds of the `Bbox` based on the passed in data. After updating, the bounds will have positive *width* and *height*; *x0* and *y0* will be the minimal values.

path: a `Path` instance

ignore:

- when True, ignore the existing bounds of the `Bbox`.
- when False, include the existing bounds of the `Bbox`.
- when None, use the last value passed to `ignore()`.

updatex: when True, update the x values

updatey: when True, update the y values

class TransformedBbox(*bbox, transform*)

Bases: `matplotlib.transforms.BboxBase`

A `Bbox` that is automatically transformed by a given transform. When either the child bounding box or transform changes, the bounds of this `bbox` will update accordingly.

bbox: a child `Bbox`

transform: a 2D `Transform`

get_points()

Get the points of the bounding box directly as a numpy array of the form: `[[x0, y0], [x1, y1]]`.

class Transform()

Bases: `matplotlib.transforms.TransformNode`

The base class of all `TransformNode` instances that actually perform a transformation.

All non-affine transformations should be subclasses of this class. New affine transformations should be subclasses of `Affine2D`.

Subclasses of this class should override the following members (at minimum):

- `input_dims`
- `output_dims`
- `transform()`
- `is_separable`

- `has_inverse`
- `inverted()` (if `has_inverse()` can return True)

If the transform needs to do something non-standard with `matplotlib.path.Path` objects, such as adding curves where there were once line segments, it should override:

- `transform_path()`

Creates a new `TransformNode`.

`get_affine()`

Get the affine part of this transform.

`inverted()`

Return the corresponding inverse transformation.

The return value of this method should be treated as temporary. An update to *self* does not cause a corresponding update to its inverted copy.

```
x === self.inverted().transform(self.transform(x))
```

`transform(values)`

Performs the transformation on the given array of values.

Accepts a numpy array of shape (N x `input_dims`) and returns a numpy array of shape (N x `output_dims`).

`transform_affine(values)`

Performs only the affine part of this transformation on the given array of values.

`transform(values)` is always equivalent to `transform_affine(transform_non_affine(values))`.

In non-affine transformations, this is generally a no-op. In affine transformations, this is equivalent to `transform(values)`.

Accepts a numpy array of shape (N x `input_dims`) and returns a numpy array of shape (N x `output_dims`).

`transform_angles(angles, pts, radians=False, pushoff=1.0000000000000001e-05)`

Performs transformation on a set of angles anchored at specific locations.

The *angles* must be a column vector (i.e., numpy array).

The *pts* must be a two-column numpy array of x,y positions (angle transforms currently only work in 2D). This array must have the same number of rows as *angles*.

***radians* indicates whether or not input angles are given in radians** (True) or degrees (False; the default).

***pushoff* is the distance to move away from *pts* for** determining transformed angles (see discussion of method below).

The transformed angles are returned in an array with the same size as *angles*.

The generic version of this method uses a very generic algorithm that transforms *pts*, as well as locations very close to *pts*, to find the angle in the transformed system.

transform_non_affine(*values*)

Performs only the non-affine part of the transformation.

`transform(values)` is always equivalent to `transform_affine(transform_non_affine(values))`.

In non-affine transformations, this is generally equivalent to `transform(values)`. In affine transformations, this is always a no-op.

Accepts a numpy array of shape (N x `input_dims`) and returns a numpy array of shape (N x `output_dims`).

transform_path(*path*)

Returns a transformed copy of path.

path: a [Path](#) instance.

In some cases, this transform may insert curves into the path that began as line segments.

transform_path_affine(*path*)

Returns a copy of path, transformed only by the affine part of this transform.

path: a [Path](#) instance.

`transform_path(path)` is equivalent to `transform_path_affine(transform_path_non_affine(values))`.

transform_path_non_affine(*path*)

Returns a copy of path, transformed only by the non-affine part of this transform.

path: a [Path](#) instance.

`transform_path(path)` is equivalent to `transform_path_affine(transform_path_non_affine(values))`.

transform_point(*point*)

A convenience function that returns the transformed copy of a single point.

The point is given as a sequence of length `input_dims`. The transformed point is returned as a sequence of length `output_dims`.

class TransformWrapper(*child*)

Bases: [matplotlib.transforms.Transform](#)

A helper class that holds a single child transform and acts equivalently to it.

This is useful if a node of the transform tree must be replaced at run time with a transform of a different type. This class allows that replacement to correctly trigger invalidation.

Note that [TransformWrapper](#) instances must have the same input and output dimensions during their entire lifetime, so the child transform may only be replaced with another child transform of the same dimensions.

child: A class:[Transform](#) instance. This child may later be replaced with `set()`.

frozen()

Returns a frozen copy of this transform node. The frozen copy will not update when its children change. Useful for storing a previously known state of a transform where `copy.deepcopy()` might normally be used.

set(*child*)

Replace the current child of this transform with another one.

The new child must have the same number of input and output dimensions as the current child.

class AffineBase()

Bases: `matplotlib.transforms.Transform`

The base class of all affine transformations of any number of dimensions.

get_affine()

Get the affine part of this transform.

get_matrix()

Get the underlying transformation matrix as a numpy array.

transform_non_affine(*points*)

Performs only the non-affine part of the transformation.

`transform(values)` is always equivalent to `transform_affine(transform_non_affine(values))`.

In non-affine transformations, this is generally equivalent to `transform(values)`. In affine transformations, this is always a no-op.

Accepts a numpy array of shape (N x input_dims) and returns a numpy array of shape (N x output_dims).

transform_path_affine(*path*)

Returns a copy of path, transformed only by the affine part of this transform.

path: a `Path` instance.

`transform_path(path)` is equivalent to `transform_path_affine(transform_path_non_affine(values))`.

transform_path_non_affine(*path*)

Returns a copy of path, transformed only by the non-affine part of this transform.

path: a `Path` instance.

`transform_path(path)` is equivalent to `transform_path_affine(transform_path_non_affine(values))`.

class Affine2DBase()

Bases: `matplotlib.transforms.AffineBase`

The base class of all 2D affine transformations.

2D affine transformations are performed using a 3x3 numpy array:

```
a c e
b d f
0 0 1
```

This class provides the read-only interface. For a mutable 2D affine transformation, use `Affine2D`.

Subclasses of this class will generally only need to override a constructor and `get_matrix()` that generates a custom 3x3 matrix.

frozen()

Returns a frozen copy of this transform node. The frozen copy will not update when its children change. Useful for storing a previously known state of a transform where `copy.deepcopy()` might normally be used.

inverted()

Return the corresponding inverse transformation.

The return value of this method should be treated as temporary. An update to *self* does not cause a corresponding update to its inverted copy.

```
x === self.inverted().transform(self.transform(x))
```

static **matrix_from_values**(*a, b, c, d, e, f*)

(staticmethod) Create a new transformation matrix as a 3x3 numpy array of the form:

```
a c e
b d f
0 0 1
```

to_values()

Return the values of the matrix as a sequence (a,b,c,d,e,f)

transform(*points*)

Performs only the affine part of this transformation on the given array of values.

`transform(values)` is always equivalent to `transform_affine(transform_non_affine(values))`.

In non-affine transformations, this is generally a no-op. In affine transformations, this is equivalent to `transform(values)`.

Accepts a numpy array of shape (N x `input_dims`) and returns a numpy array of shape (N x `output_dims`).

transform_affine(*points*)

Performs only the affine part of this transformation on the given array of values.

`transform_affine(values)` is always equivalent to `transform_affine(transform_non_affine(values))`.

In non-affine transformations, this is generally a no-op. In affine transformations, this is equivalent to `transform(values)`.

Accepts a numpy array of shape (N x `input_dims`) and returns a numpy array of shape (N x `output_dims`).

transform_point(*point*)

A convenience function that returns the transformed copy of a single point.

The point is given as a sequence of length `input_dims`. The transformed point is returned as a sequence of length `output_dims`.

class Affine2D(*matrix=None*)

Bases: `matplotlib.transforms.Affine2DBase`

A mutable 2D affine transformation.

Initialize an Affine transform from a 3x3 numpy float array:

```
a c e
b d f
0 0 1
```

If *matrix* is None, initialize with the identity transform.

clear()

Reset the underlying matrix to the identity transform.

static **from_values**(*a, b, c, d, e, f*)

(staticmethod) Create a new `Affine2D` instance from the given values:

```
a c e
b d f
0 0 1
```

get_matrix()

Get the underlying transformation matrix as a 3x3 numpy array:

```
a c e
b d f
0 0 1
```

static **identity()**

(staticmethod) Return a new `Affine2D` object that is the identity transform.

Unless this transform will be mutated later on, consider using the faster `IdentityTransform` class instead.

rotate(*theta*)

Add a rotation (in radians) to this transform in place.

Returns *self*, so this method can easily be chained with more calls to `rotate()`, `rotate_deg()`, `translate()` and `scale()`.

rotate_around(*x, y, theta*)

Add a rotation (in radians) around the point (*x, y*) in place.

Returns *self*, so this method can easily be chained with more calls to `rotate()`, `rotate_deg()`, `translate()` and `scale()`.

rotate_deg(*degrees*)

Add a rotation (in degrees) to this transform in place.

Returns *self*, so this method can easily be chained with more calls to `rotate()`, `rotate_deg()`, `translate()` and `scale()`.

rotate_deg_around(*x, y, degrees*)

Add a rotation (in degrees) around the point (*x, y*) in place.

Returns *self*, so this method can easily be chained with more calls to `rotate()`, `rotate_deg()`, `translate()` and `scale()`.

scale(*sx*, *sy=None*)

Adds a scale in place.

If *sy* is *None*, the same scale is applied in both the *x*- and *y*-directions.

Returns *self*, so this method can easily be chained with more calls to `rotate()`, `rotate_deg()`, `translate()` and `scale()`.

set(*other*)

Set this transformation from the frozen copy of another `Affine2DBase` object.

set_matrix(*mtx*)

Set the underlying transformation matrix from a 3x3 numpy array:

```
a c e
b d f
0 0 1
```

translate(*tx*, *ty*)

Adds a translation in place.

Returns *self*, so this method can easily be chained with more calls to `rotate()`, `rotate_deg()`, `translate()` and `scale()`.

class IdentityTransform()

Bases: `matplotlib.transforms.Affine2DBase`

A special class that does on thing, the identity transform, in a fast way.

frozen()

Returns a frozen copy of this transform node. The frozen copy will not update when its children change. Useful for storing a previously known state of a transform where `copy.deepcopy()` might normally be used.

get_affine()

Return the corresponding inverse transformation.

The return value of this method should be treated as temporary. An update to *self* does not cause a corresponding update to its inverted copy.

```
x === self.inverted().transform(self.transform(x))
```

get_matrix()

Get the underlying transformation matrix as a numpy array.

inverted()

Return the corresponding inverse transformation.

The return value of this method should be treated as temporary. An update to *self* does not cause a corresponding update to its inverted copy.

```
x === self.inverted().transform(self.transform(x))
```

transform(*points*)

Performs only the non-affine part of the transformation.

`transform(values)` is always equivalent to `transform_affine(transform_non_affine(values))`.

In non-affine transformations, this is generally equivalent to `transform(values)`. In affine transformations, this is always a no-op.

Accepts a numpy array of shape $(N \times \text{input_dims})$ and returns a numpy array of shape $(N \times \text{output_dims})$.

transform_affine(*points*)

Performs only the non-affine part of the transformation.

`transform(values)` is always equivalent to `transform_affine(transform_non_affine(values))`.

In non-affine transformations, this is generally equivalent to `transform(values)`. In affine transformations, this is always a no-op.

Accepts a numpy array of shape $(N \times \text{input_dims})$ and returns a numpy array of shape $(N \times \text{output_dims})$.

transform_non_affine(*points*)

Performs only the non-affine part of the transformation.

`transform(values)` is always equivalent to `transform_affine(transform_non_affine(values))`.

In non-affine transformations, this is generally equivalent to `transform(values)`. In affine transformations, this is always a no-op.

Accepts a numpy array of shape $(N \times \text{input_dims})$ and returns a numpy array of shape $(N \times \text{output_dims})$.

transform_path(*path*)

Returns a copy of *path*, transformed only by the non-affine part of this transform.

path: a [Path](#) instance.

`transform_path(path)` is equivalent to `transform_path_affine(transform_path_non_affine(values))`.

transform_path_affine(*path*)

Returns a copy of *path*, transformed only by the non-affine part of this transform.

path: a [Path](#) instance.

`transform_path(path)` is equivalent to `transform_path_affine(transform_path_non_affine(values))`.

transform_path_non_affine(*path*)

Returns a copy of *path*, transformed only by the non-affine part of this transform.

path: a [Path](#) instance.

`transform_path(path)` is equivalent to `transform_path_affine(transform_path_non_affine(values))`.

class BlendedGenericTransform(*x_transform*, *y_transform*)

Bases: [matplotlib.transforms.Transform](#)

A “blended” transform uses one transform for the *x*-direction, and another transform for the *y*-direction.

This “generic” version can handle any given child transform in the *x*- and *y*-directions.

Create a new “blended” transform using *x_transform* to transform the *x*-axis and *y_transform* to transform the *y*-axis.

You will generally not call this constructor directly but use the `blended_transform_factory()` function instead, which can determine automatically which kind of blended transform to create.

frozen()

Returns a frozen copy of this transform node. The frozen copy will not update when its children change. Useful for storing a previously known state of a transform where `copy.deepcopy()` might normally be used.

get_affine()

Get the affine part of this transform.

inverted()

Return the corresponding inverse transformation.

The return value of this method should be treated as temporary. An update to *self* does not cause a corresponding update to its inverted copy.

```
x === self.inverted().transform(self.transform(x))
```

transform(*points*)

Performs the transformation on the given array of values.

Accepts a numpy array of shape (N x input_dims) and returns a numpy array of shape (N x output_dims).

transform_affine(*points*)

Performs only the affine part of this transformation on the given array of values.

`transform(values)` is always equivalent to `transform_affine(transform_non_affine(values))`.

In non-affine transformations, this is generally a no-op. In affine transformations, this is equivalent to `transform(values)`.

Accepts a numpy array of shape (N x input_dims) and returns a numpy array of shape (N x output_dims).

transform_non_affine(*points*)

Performs only the non-affine part of the transformation.

`transform(values)` is always equivalent to `transform_affine(transform_non_affine(values))`.

In non-affine transformations, this is generally equivalent to `transform(values)`. In affine transformations, this is always a no-op.

Accepts a numpy array of shape (N x input_dims) and returns a numpy array of shape (N x output_dims).

class BlendedAffine2D(*x_transform*, *y_transform*)

Bases: `matplotlib.transforms.Affine2DBase`

A “blended” transform uses one transform for the *x*-direction, and another transform for the *y*-direction.

This version is an optimization for the case where both child transforms are of type `Affine2DBase`.

Create a new “blended” transform using *x_transform* to transform the *x*-axis and *y_transform* to transform the *y*-axis.

Both *x_transform* and *y_transform* must be 2D affine transforms.

You will generally not call this constructor directly but use the `blended_transform_factory()` function instead, which can determine automatically which kind of blended transform to create.

get_matrix()

Get the underlying transformation matrix as a numpy array.

blended_transform_factory(*x_transform*, *y_transform*)

Create a new “blended” transform using *x_transform* to transform the *x*-axis and *y_transform* to transform the *y*-axis.

A faster version of the blended transform is returned for the case where both child transforms are affine.

class CompositeGenericTransform(*a*, *b*)

Bases: `matplotlib.transforms.Transform`

A composite transform formed by applying transform *a* then transform *b*.

This “generic” version can handle any two arbitrary transformations.

Create a new composite transform that is the result of applying transform *a* then transform *b*.

You will generally not call this constructor directly but use the `composite_transform_factory()` function instead, which can automatically choose the best kind of composite transform instance to create.

frozen()

Returns a frozen copy of this transform node. The frozen copy will not update when its children change. Useful for storing a previously known state of a transform where `copy.deepcopy()` might normally be used.

get_affine()

Get the affine part of this transform.

inverted()

Return the corresponding inverse transformation.

The return value of this method should be treated as temporary. An update to *self* does not cause a corresponding update to its inverted copy.

```
x === self.inverted().transform(self.transform(x))
```

transform(*points*)

Performs the transformation on the given array of values.

Accepts a numpy array of shape (N x input_dims) and returns a numpy array of shape (N x output_dims).

transform_affine(*points*)

Performs only the affine part of this transformation on the given array of values.

`transform(values)` is always equivalent to `transform_affine(transform_non_affine(values))`.

In non-affine transformations, this is generally a no-op. In affine transformations, this is equivalent to `transform(values)`.

Accepts a numpy array of shape (N x input_dims) and returns a numpy array of shape (N x output_dims).

transform_non_affine(*points*)

Performs only the non-affine part of the transformation.

`transform(values)` is always equivalent to `transform_affine(transform_non_affine(values))`.

In non-affine transformations, this is generally equivalent to `transform(values)`. In affine transformations, this is always a no-op.

Accepts a numpy array of shape (N x input_dims) and returns a numpy array of shape (N x output_dims).

transform_path(*path*)

Returns a transformed copy of path.

path: a [Path](#) instance.

In some cases, this transform may insert curves into the path that began as line segments.

transform_path_affine(*path*)

Returns a copy of path, transformed only by the affine part of this transform.

path: a [Path](#) instance.

`transform_path(path)` is equivalent to `transform_path_affine(transform_path_non_affine(values))`.

transform_path_non_affine(*path*)

Returns a copy of path, transformed only by the non-affine part of this transform.

path: a [Path](#) instance.

`transform_path(path)` is equivalent to `transform_path_affine(transform_path_non_affine(values))`.

class CompositeAffine2D(*a*, *b*)

Bases: [matplotlib.transforms.Affine2DBase](#)

A composite transform formed by applying transform *a* then transform *b*.

This version is an optimization that handles the case where both *a* and *b* are 2D affines.

Create a new composite transform that is the result of applying transform *a* then transform *b*.

Both *a* and *b* must be instances of [Affine2DBase](#).

You will generally not call this constructor directly but use the [composite_transform_factory\(\)](#) function instead, which can automatically choose the best kind of composite transform instance to create.

get_matrix()

Get the underlying transformation matrix as a numpy array.

composite_transform_factory(*a*, *b*)

Create a new composite transform that is the result of applying transform *a* then transform *b*.

Shortcut versions of the blended transform are provided for the case where both child transforms are affine, or one or the other is the identity transform.

Composite transforms may also be created using the '+' operator, e.g.:

```
c = a + b
```

class BboxTransform(*boxin, boxout*)

Bases: `matplotlib.transforms.Affine2DBase`

`BboxTransform` linearly transforms points from one `Bbox` to another `Bbox`.

Create a new `BboxTransform` that linearly transforms points from *boxin* to *boxout*.

get_matrix()

Get the underlying transformation matrix as a numpy array.

class BboxTransformTo(*boxout*)

Bases: `matplotlib.transforms.Affine2DBase`

`BboxTransformTo` is a transformation that linearly transforms points from the unit bounding box to a given `Bbox`.

Create a new `BboxTransformTo` that linearly transforms points from the unit bounding box to *boxout*.

get_matrix()

Get the underlying transformation matrix as a numpy array.

class BboxTransformFrom(*boxin*)

Bases: `matplotlib.transforms.Affine2DBase`

`BboxTransformFrom` linearly transforms points from a given `Bbox` to the unit bounding box.

get_matrix()

Get the underlying transformation matrix as a numpy array.

class ScaledTranslation(*xt, yt, scale_trans*)

Bases: `matplotlib.transforms.Affine2DBase`

A transformation that translates by *xt* and *yt*, after *xt* and *yt* have been transformed by the given transform *scale_trans*.

get_matrix()

Get the underlying transformation matrix as a numpy array.

class TransformedPath(*path, transform*)

Bases: `matplotlib.transforms.TransformNode`

A `TransformedPath` caches a non-affine transformed copy of the `Path`. This cached copy is automatically updated when the non-affine part of the transform changes.

Create a new `TransformedPath` from the given `Path` and `Transform`.

get_fully_transformed_path()

Return a fully-transformed copy of the child path.

get_transformed_path_and_affine()

Return a copy of the child path, with the non-affine part of the transform already applied, along with the affine part of the path necessary to complete the transformation.

get_transformed_points_and_affine()

Return a copy of the child path, with the non-affine part of the transform already applied, along with the affine part of the path necessary to complete the transformation. Unlike `get_transformed_path_and_affine()`, no interpolation will be performed.

nonsingular(*vmin*, *vmax*, *expander*=0.001, *tiny*=1.0000000000000001e-15, *increasing*=True)

Ensure the endpoints of a range are finite and not too close together.

“too close” means the interval is smaller than ‘tiny’ times the maximum absolute value.

If they are too close, each will be moved by the ‘expander’. If ‘increasing’ is True and $vmin > vmax$, they will be swapped, regardless of whether they are too close.

If either is inf or -inf or nan, return - expander, expander.

ADDING NEW SCALES AND PROJECTIONS TO MATPLOTLIB

Matplotlib supports the addition of custom procedures that transform the data before it is displayed.

There is an important distinction between two kinds of transformations. Separable transformations, working on a single dimension, are called “scales”, and non-separable transformations, that handle data in two or more dimensions at a time, are called “projections”.

From the user’s perspective, the scale of a plot can be set with `set_xscale()` and `set_yscale()`. Projections can be chosen using the `projection` keyword argument to the `plot()` or `subplot()` functions, e.g.:

```
plot(x, y, projection="custom")
```

This document is intended for developers and advanced users who need to create new scales and projections for matplotlib. The necessary code for scales and projections can be included anywhere: directly within a plot script, in third-party code, or in the matplotlib source tree itself.

29.1 Creating a new scale

Adding a new scale consists of defining a subclass of `matplotlib.scale.ScaleBase`, that includes the following elements:

- A transformation from data coordinates into display coordinates.
- An inverse of that transformation. This is used, for example, to convert mouse positions from screen space back into data space.
- A function to limit the range of the axis to acceptable values (`limit_range_for_scale()`). A log scale, for instance, would prevent the range from including values less than or equal to zero.
- Locators (major and minor) that determine where to place ticks in the plot, and optionally, how to adjust the limits of the plot to some “good” values. Unlike `limit_range_for_scale()`, which is always enforced, the range setting here is only used when automatically setting the range of the plot.
- Formatters (major and minor) that specify how the tick labels should be drawn.

Once the class is defined, it must be registered with matplotlib so that the user can select it.

A full-fledged and heavily annotated example is in `examples/api/custom_scale_example.py`. There are also some classes in `matplotlib.scale` that may be used as starting points.

29.2 Creating a new projection

Adding a new projection consists of defining a subclass of `matplotlib.axes.Axes`, that includes the following elements:

- A transformation from data coordinates into display coordinates.
- An inverse of that transformation. This is used, for example, to convert mouse positions from screen space back into data space.
- Transformations for the gridlines, ticks and ticklabels. Custom projections will often need to place these elements in special locations, and matplotlib has a facility to help with doing so.
- Setting up default values (overriding `cla()`), since the defaults for a rectilinear axes may not be appropriate.
- Defining the shape of the axes, for example, an elliptical axes, that will be used to draw the background of the plot and for clipping any data elements.
- Defining custom locators and formatters for the projection. For example, in a geographic projection, it may be more convenient to display the grid in degrees, even if the data is in radians.
- Set up interactive panning and zooming. This is left as an “advanced” feature left to the reader, but there is an example of this for polar plots in `matplotlib.projections.polar`.
- Any additional methods for additional convenience or features.

Once the class is defined, it must be registered with matplotlib so that the user can select it.

A full-fledged and heavily annotated example is in `examples/api/custom_projection_example.py`. The polar plot functionality in `matplotlib.projections.polar` may also be of interest.

29.3 API documentation

29.3.1 `matplotlib.scale`

class `LinearScale`(*axis*, ***kwargs*)

Bases: `matplotlib.scale.ScaleBase`

The default linear scale.

get_transform()

The transform for linear scaling is just the `IdentityTransform`.

set_default_locators_and_formatters(*axis*)

Set the locators and formatters to reasonable defaults for linear scaling.

class LogScale(*axis*, ***kwargs*)

Bases: `matplotlib.scale.ScaleBase`

A standard logarithmic scale. Care is taken so non-positive values are not plotted.

For computational efficiency (to push as much as possible to Numpy C code in the common cases), this scale provides different transforms depending on the base of the logarithm:

- base 10 (`Log10Transform`)
- base 2 (`Log2Transform`)
- base e (`NaturalLogTransform`)
- arbitrary base (`LogTransform`)

basex/basey: The base of the logarithm

nonposx/nonposy: [`'mask'` | `'clip'`] non-positive values in *x* or *y* can be masked as invalid, or clipped to a very small positive number

subsx/subsy: Where to place the subticks between each major tick. Should be a sequence of integers. For example, in a log10 scale: [0, 1, 2, 3, 4, 5, 6, 7, 8, 9]

will place 10 logarithmically spaced minor ticks between each major tick.

get_transform()

Return a `Transform` instance appropriate for the given logarithm base.

limit_range_for_scale(*vmin*, *vmax*, *minpos*)

Limit the domain to positive values.

set_default_locators_and_formatters(*axis*)

Set the locators and formatters to specialized versions for log scaling.

class ScaleBase()

Bases: `object`

The base class for all scales.

Scales are separable transformations, working on a single dimension.

Any subclasses will want to override:

- `name`
- `get_transform()`

And optionally:

- `set_default_locators_and_formatters()`
- `limit_range_for_scale()`

get_transform()

Return the `Transform` object associated with this scale.

limit_range_for_scale(*vmin*, *vmax*, *minpos*)

Returns the range *vmin*, *vmax*, possibly limited to the domain supported by this scale.

***minpos* should be the minimum positive value in the data.** This is used by log scales to determine a minimum value.

set_default_locators_and_formatters(*axis*)

Set the [Locator](#) and [Formatter](#) objects on the given axis to match this scale.

class SymmetricalLogScale(*axis*, ***kwargs*)

Bases: [matplotlib.scale.ScaleBase](#)

The symmetrical logarithmic scale is logarithmic in both the positive and negative directions from the origin.

Since the values close to zero tend toward infinity, there is a need to have a range around zero that is linear. The parameter *linthresh* allows the user to specify the size of this range (*-linthresh*, *linthresh*).

***basex/basey*:** The base of the logarithm

***linthreshx/linthreshy*:** The range (*-x*, *x*) within which the plot is linear (to avoid having the plot go to infinity around zero).

***subsx/subsy*:** Where to place the subticks between each major tick. Should be a sequence of integers.

For example, in a log10 scale: [0, 1, 2, 3, 4, 5, 6, 7, 8, 9]

will place 10 logarithmically spaced minor ticks between each major tick.

get_transform()

Return a [SymmetricalLogTransform](#) instance.

set_default_locators_and_formatters(*axis*)

Set the locators and formatters to specialized versions for symmetrical log scaling.

get_scale_docs()

Helper function for generating docstrings related to scales.

register_scale(*scale_class*)

Register a new kind of scale.

scale_class must be a subclass of [ScaleBase](#).

scale_factory(*scale*, *axis*, ***kwargs*)

Return a scale class by name.

ACCEPTS: [linear | log | symlog]

29.3.2 matplotlib.projections

class ProjectionRegistry()

Bases: [object](#)

Manages the set of projections available to the system.

get_projection_class(*name*)

Get a projection class from its *name*.

get_projection_names()

Get a list of the names of all projections currently registered.

register(*projections)

Register a new set of projection(s).

get_projection_class(projection=None)

Get a projection class from its name.

If *projection* is None, a standard rectilinear projection is returned.

get_projection_names()

Get a list of acceptable projection names.

projection_factory(projection, figure, rect, **kwargs)

Get a new projection instance.

projection is a projection name.

figure is a figure to add the axes to.

rect is a [Bbox](#) object specifying the location of the axes within the figure.

Any other kwargs are passed along to the specific projection constructor being used.

matplotlib.projections.polar**class PolarAxes(*args, **kwargs)**

Bases: [matplotlib.axes.Axes](#)

A polar graph projection, where the input dimensions are *theta*, *r*.

Theta starts pointing east and goes anti-clockwise.

class InvertedPolarTransform(axis=None)

Bases: [matplotlib.transforms.Transform](#)

The inverse of the polar transform, mapping Cartesian coordinate space *x* and *y* back to *theta* and *r*.

inverted()

Return the corresponding inverse transformation.

The return value of this method should be treated as temporary. An update to *self* does not cause a corresponding update to its inverted copy.

```
x == self.inverted().transform(self.transform(x))
```

transform(xy)

Performs the transformation on the given array of values.

Accepts a numpy array of shape (N x *input_dims*) and returns a numpy array of shape (N x *output_dims*).

class PolarAffine(scale_transform, limits)

Bases: [matplotlib.transforms.Affine2DBase](#)

The affine part of the polar projection. Scales the output so that maximum radius rests on the edge of the axes circle.

limits is the view limit of the data. The only part of its bounds that is used is *y*max (for the radius maximum). The theta range is always fixed to $(0, 2\pi)$.

get_matrix()

Get the underlying transformation matrix as a numpy array.

class PolarTransform(*axis=None*)

Bases: `matplotlib.transforms.Transform`

The base polar transform. This handles projection *theta* and *r* into Cartesian coordinate space *x* and *y*, but does not perform the ultimate affine transformation into the correct position.

inverted()

Return the corresponding inverse transformation.

The return value of this method should be treated as temporary. An update to *self* does not cause a corresponding update to its inverted copy.

`x == self.inverted().transform(self.transform(x))`

transform(*tr*)

Performs only the non-affine part of the transformation.

`transform(values)` is always equivalent to `transform_affine(transform_non_affine(values))`.

In non-affine transformations, this is generally equivalent to `transform(values)`. In affine transformations, this is always a no-op.

Accepts a numpy array of shape $(N \times \text{input_dims})$ and returns a numpy array of shape $(N \times \text{output_dims})$.

transform_non_affine(*tr*)

Performs only the non-affine part of the transformation.

`transform(values)` is always equivalent to `transform_affine(transform_non_affine(values))`.

In non-affine transformations, this is generally equivalent to `transform(values)`. In affine transformations, this is always a no-op.

Accepts a numpy array of shape $(N \times \text{input_dims})$ and returns a numpy array of shape $(N \times \text{output_dims})$.

transform_path(*path*)

Returns a copy of *path*, transformed only by the non-affine part of this transform.

path: a `Path` instance.

`transform_path(path)` is equivalent to `transform_path_affine(transform_path_non_affine(va`

transform_path_non_affine(*path*)

Returns a copy of *path*, transformed only by the non-affine part of this transform.

path: a `Path` instance.

`transform_path(path)` is equivalent to `transform_path_affine(transform_path_non_affine(va`

class RadialLocator(*base*)

Bases: `matplotlib.ticker.Locator`

Used to locate radius ticks.

Ensures that all ticks are strictly positive. For all other tasks, it delegates to the base `Locator` (which may be different depending on the scale of the *r*-axis).

class ThetaFormatter()

Bases: `matplotlib.ticker.Formatter`

Used to format the *theta* tick labels. Converts the native unit of radians into degrees and adds a degree symbol (°).

can_zoom()

Return True if this axes support the zoom box

format_coord(*theta, r*)

Return a format string formatting the coordinate using Unicode characters.

get_data_ratio()

Return the aspect ratio of the data itself. For a polar plot, this should always be 1.0

set_rgrids(*radii, labels=None, angle=None, rpad=None, fmt=None, **kwargs*)

Set the radial locations and labels of the *r* grids.

The labels will appear at radial distances *radii* at the given *angle* in degrees.

labels, if not None, is a `len(radii)` list of strings of the labels to use at each radius.

If *labels* is None, the built-in formatter will be used.

rpad is a fraction of the max of *radii* which will pad each of the radial labels in the radial direction.

Return value is a list of tuples (*line, label*), where *line* is `Line2D` instances and the *label* is `Text` instances.

kwargs are optional text properties for the labels:

Property	Description
<code>agg_filter</code>	unknown
<code>alpha</code>	float (0.0 transparent through 1.0 opaque)
<code>animated</code>	[True False]
<code>axes</code>	an <code>Axes</code> instance
<code>backgroundcolor</code>	any matplotlib color
<code>bbox</code>	rectangle prop dict
<code>clip_box</code>	a <code>matplotlib.transforms.Bbox</code> instance
<code>clip_on</code>	[True False]
<code>clip_path</code>	[(<code>Path, Transform</code>) <code>Patch</code> None]
<code>color</code>	any matplotlib color
<code>contains</code>	a callable function
<code>family</code> or <code>fontfamily</code> or <code>fontname</code> or <code>name</code>	[FONTNAME 'serif' 'sans-serif' 'cursive' 'fantasy' 'monospace']
<code>figure</code>	a <code>matplotlib.figure.Figure</code> instance

Table 29.1 – continued from

<code>fontproperties</code> or <code>font_properties</code>	a <code>matplotlib.font_manager.FontProperties</code> instance
<code>gid</code>	an id string
<code>horizontalalignment</code> or <code>ha</code>	['center' 'right' 'left']
<code>label</code>	any string
<code>linespacing</code>	float (multiple of font size)
<code>lod</code>	[True False]
<code>multialignment</code>	['left' 'right' 'center']
<code>path_effects</code>	unknown
<code>picker</code>	[None float boolean callable]
<code>position</code>	(x,y)
<code>rasterized</code>	[True False None]
<code>rotation</code>	[angle in degrees 'vertical' 'horizontal']
<code>rotation_mode</code>	unknown
<code>size</code> or <code>fontsize</code>	[size in points 'xx-small' 'x-small' 'small' 'medium' 'large' 'x-large']
<code>snap</code>	unknown
<code>stretch</code> or <code>fontstretch</code>	[a numeric value in range 0-1000 'ultra-condensed' 'extra-condensed' 'condensed' 'normal' 'expanded' 'extra-expanded' 'ultra-expanded']
<code>style</code> or <code>fontstyle</code>	['normal' 'italic' 'oblique']
<code>text</code>	string or anything printable with '%s' conversion.
<code>transform</code>	<code>Transform</code> instance
<code>url</code>	a url string
<code>variant</code> or <code>fontvariant</code>	['normal' 'small-caps']
<code>verticalalignment</code> or <code>va</code> or <code>ma</code>	['center' 'top' 'bottom' 'baseline']
<code>visible</code>	[True False]
<code>weight</code> or <code>fontweight</code>	[a numeric value in range 0-1000 'ultralight' 'light' 'normal' 'regular' 'bold' 'extra-bold' 'ultra-bold']
<code>x</code>	float
<code>y</code>	float
<code>zorder</code>	any number

ACCEPTS: sequence of floats

set_rscale(value, ***kwargs*)

call signature:

`set_yscale`(value)

Set the scaling of the y-axis: 'linear' | 'log' | 'symlog'

ACCEPTS: ['linear' | 'log' | 'symlog']

Different kwargs are accepted, depending on the scale: 'linear'

'log'

basex/basey: The base of the logarithm

nonposx/nonposy: ['mask' | 'clip'] non-positive values in *x* or *y* can be masked as invalid, or clipped to a very small positive number

subsx/subsy: Where to place the subticks between each major tick. Should be a sequence of integers. For example, in a log10 scale: [0, 1, 2, 3, 4, 5, 6, 7, 8, 9]

will place 10 logarithmically spaced minor ticks between each major tick.

‘symlog’

basex/basey: The base of the logarithm

linthreshx/linthreshy: The range (-x, x) within which the plot is linear (to avoid having the plot go to infinity around zero).

subsx/subsy: Where to place the subticks between each major tick. Should be a sequence of integers. For example, in a log10 scale: [0, 1, 2, 3, 4, 5, 6, 7, 8, 9]

will place 10 logarithmically spaced minor ticks between each major tick.

set_rticks(ticks, minor=False)

Set the y ticks with list of ticks

ACCEPTS: sequence of floats

Keyword arguments:

minor: [False | True] Sets the minor ticks if True

set_thetagrids(angles, labels=None, frac=None, fmt=None, **kwargs)

Set the angles at which to place the theta grids (these gridlines are equal along the theta dimension). *angles* is in degrees.

labels, if not None, is a len(*angles*) list of strings of the labels to use at each angle.

If *labels* is None, the labels will be `fmt % angle`

frac is the fraction of the polar axes radius at which to place the label (1 is the edge). Eg. 1.05 is outside the axes and 0.95 is inside the axes.

Return value is a list of tuples (*line*, *label*), where *line* is `Line2D` instances and the *label* is `Text` instances.

kwargs are optional text properties for the labels:

Property	Description
<code>agg_filter</code>	unknown
<code>alpha</code>	float (0.0 transparent through 1.0 opaque)
<code>animated</code>	[True False]
<code>axes</code>	an <code>Axes</code> instance
<code>backgroundcolor</code>	any matplotlib color
<code>bbox</code>	rectangle prop dict
<code>clip_box</code>	a <code>matplotlib.transforms.Bbox</code> instance
<code>clip_on</code>	[True False]
<code>clip_path</code>	[(<code>Path</code> , <code>Transform</code>) <code>Patch</code> None]
<code>color</code>	any matplotlib color

Table 29.2 – continued from

<code>contains</code>	a callable function
<code>family</code> or <code>fontfamily</code> or <code>fontname</code> or <code>name</code>	[FONTNAME 'serif' 'sans-serif' 'cursive' 'fantasy' 'monospace']
<code>figure</code>	a <code>matplotlib.figure.Figure</code> instance
<code>fontproperties</code> or <code>font_properties</code>	a <code>matplotlib.font_manager.FontProperties</code> instance
<code>gid</code>	an id string
<code>horizontalalignment</code> or <code>ha</code>	['center' 'right' 'left']
<code>label</code>	any string
<code>linespacing</code>	float (multiple of font size)
<code>lod</code>	[True False]
<code>multialignment</code>	['left' 'right' 'center']
<code>path_effects</code>	unknown
<code>picker</code>	[None float boolean callable]
<code>position</code>	(x,y)
<code>rasterized</code>	[True False None]
<code>rotation</code>	[angle in degrees 'vertical' 'horizontal']
<code>rotation_mode</code>	unknown
<code>size</code> or <code>fontsize</code>	[size in points 'xx-small' 'x-small' 'small' 'medium' 'large' 'x-large']
<code>snap</code>	unknown
<code>stretch</code> or <code>fontstretch</code>	[a numeric value in range 0-1000 'ultra-condensed' 'extra-condensed' 'condensed' 'normal' 'expanded' 'ultra-expanded']
<code>style</code> or <code>fontstyle</code>	['normal' 'italic' 'oblique']
<code>text</code>	string or anything printable with '%s' conversion.
<code>transform</code>	<code>Transform</code> instance
<code>url</code>	a url string
<code>variant</code> or <code>fontvariant</code>	['normal' 'small-caps']
<code>verticalalignment</code> or <code>va</code> or <code>ma</code>	['center' 'top' 'bottom' 'baseline']
<code>visible</code>	[True False]
<code>weight</code> or <code>fontweight</code>	[a numeric value in range 0-1000 'ultralight' 'light' 'normal' 'regular' 'bold' 'extra-bold']
<code>x</code>	float
<code>y</code>	float
<code>zorder</code>	any number

ACCEPTS: sequence of floats

DOCS OUTLINE

Proposed chapters for the docs, who has responsibility for them, and who reviews them. The “unit” doesn’t have to be a full chapter (though in some cases it will be), it may be a chapter or a section in a chapter.

User’s guide unit	Author	Status	Reviewer
plotting 2-D arrays	Eric	has author	Perry ? Darren
colormapping	Eric	has author	?
quiver plots	Eric	has author	?
histograms	Manuel ?	no author	Erik Tollerud ?
bar / errorbar	?	no author	?
x-y plots	?	no author	Darren
time series plots	?	no author	?
date plots	John	has author	?
working with data	John	has author	Darren
custom ticking	?	no author	?
masked data	Eric	has author	?
patches	?	no author	?
legends	?	no author	?
animation	John	has author	?
collections	?	no author	?
text - mathtext	Michael	accepted	John
text - usetex	Darren	accepted	John
text - annotations	John	submitted	?
fonts et al	Michael ?	no author	Darren
pyplot tut	John	submitted	Eric
configuration	Darren	submitted	?
win32 install	Charlie ?	no author	Darren
os x install	Charlie ?	no author	?
linux install	Darren	has author	?
artist api	John	submitted	?
event handling	John	submitted	?
navigation	John	submitted	?
interactive usage	?	no author	?
widgets	?	no author	?
ui - gtk	?	no author	?

Continued on next page

Table 30.1 – continued from previous page

ui - wx	?	no author	?
ui - tk	?	no author	?
ui - qt	Darren	has author	?
backend - pdf	Jouni ?	no author	?
backend - ps	Darren	has author	?
backend - svg	?	no author	?
backend - agg	?	no author	?
backend - cairo	?	no author	?

Here is the outline for the dev guide, much less fleshed out

Developer’s guide unit	Author	Status	Reviewer
the renderer	John	has author	Michael ?
the canvas	John	has author	?
the artist	John	has author	?
transforms	Michael	submitted	John
documenting mpl	Darren	submitted	John, Eric, Mike?
coding guide	John	complete	Eric
and_much_more	?	?	?

We also have some work to do converting docstrings to ReST for the API Reference. Please be sure to follow the few guidelines described in *Formatting*. Once it is converted, please include the module in the API documentation and update the status in the table to “converted”. Once docstring conversion is complete and all the modules are available in the docs, we can figure out how best to organize the API Reference and continue from there.

Module	Author	Status
backend_agg		needs conversion
backend_cairo		needs conversion
backend_cocoa		needs conversion
backend_emf		needs conversion
backend_ftkagg		needs conversion
backend_gdk		needs conversion
backend_gtk		needs conversion
backend_gtkagg		needs conversion
backend_gtkcairo		needs conversion
backend_mixed		needs conversion
backend_pdf		needs conversion
backend_ps	Darren	needs conversion
backend_qt	Darren	needs conversion
backend_qtagg	Darren	needs conversion
backend_qt4	Darren	needs conversion
backend_qt4agg	Darren	needs conversion
backend_svg		needs conversion
backend_template		needs conversion
backend_tkagg		needs conversion
backend_wx		needs conversion

Continued on next page

Table 30.2 – continued from previous page

backend_wxagg		needs conversion
backends/tkagg		needs conversion
config/checkdep	Darren	needs conversion
config/cutils	Darren	needs conversion
config/mplconfig	Darren	needs conversion
config/mpltraits	Darren	needs conversion
config/rcparams	Darren	needs conversion
config/rcsetup	Darren	needs conversion
config/tconfig	Darren	needs conversion
config/verbose	Darren	needs conversion
projections/__init__	Mike	converted
projections/geo	Mike	converted (not included–experimental)
projections/polar	Mike	converted
afm		converted
artist		converted
axes		converted
axis		converted
backend_bases		converted
cbook		converted
cm		converted
collections		converted
colorbar		converted
colors		converted
contour		needs conversion
dates	Darren	needs conversion
dviread	Darren	needs conversion
figure	Darren	needs conversion
finance	Darren	needs conversion
font_manager	Mike	converted
fontconfig_pattern	Mike	converted
image		needs conversion
legend		needs conversion
lines	Mike & ???	converted
mathtext	Mike	converted
mlab	John/Mike	converted
mpl		N/A
patches	Mike	converted
path	Mike	converted
pylab		N/A
pyplot		converted
quiver		needs conversion
rsetup		needs conversion
scale	Mike	converted
table		needs conversion
texmanager	Darren	needs conversion
text	Mike	converted

Continued on next page

Table 30.2 – continued from previous page

ticker	John	converted
transforms	Mike	converted
type1font		needs conversion
units		needs conversion
widgets		needs conversion

And we might want to do a similar table for the FAQ, but that may also be overkill...

If you agree to author a unit, remove the question mark by your name (or add your name if there is no candidate), and change the status to “has author”. Once you have completed draft and checked it in, you can change the status to “submitted” and try to find a reviewer if you don’t have one. The reviewer should read your chapter, test it for correctness (eg try your examples) and change the status to “complete” when done.

You are free to lift and convert as much material from the web site or the existing latex user’s guide as you see fit. The more the better.

The UI chapters should give an example or two of using mpl with your GUI and any relevant info, such as version, installation, config, etc... The backend chapters should cover backend specific configuration (eg PS only options), what features are missing, etc...

Please feel free to add units, volunteer to review or author a chapter, etc...

It is probably easiest to be an editor. Once you have signed up to be an editor, if you have an author pester the author for a submission every so often. If you don’t have an author, find one, and then pester them! Your only two responsibilities are getting your author to produce and checking their work, so don’t be shy. You *do not* need to be an expert in the subject you are editing – you should know something about it and be willing to read, test, give feedback and pester!

30.1 Reviewer notes

If you want to make notes for the author when you have reviewed a submission, you can put them here. As the author cleans them up or addresses them, they should be removed.

30.1.1 mathtext user’s guide– reviewed by JDH

This looks good (see *Writing mathematical expressions*) – there are a few minor things to close the book on this chapter:

1. **The main thing to wrap this up is getting the mathtext module** ported over to rest and included in the API so the links from the user’s guide tutorial work.
 - There’s nothing in the mathtext module that I really consider a “public” API (i.e. that would be useful to people just doing plots). If mathtext.py were to be documented, I would put it in the developer’s docs. Maybe I should just take the link in the user’s guide out. - MGD
2. This section might also benefit from a little more detail on the customizations that are possible (eg an example fleshing out the rc options a little bit). Admittedly, this is pretty clear from reading the rc file, but it might be helpful to a newbie.

- The only rcParam that is currently useful is `mathtext.fontset`, which is documented here. The others only apply when `mathtext.fontset == 'custom'`, which I'd like to declare "unsupported". It's really hard to get a good set of math fonts working that way, though it might be useful in a bind when someone has to use a specific wacky font for `mathtext` and only needs basics, like sub/superscripts. - MGD
3. There is still a TODO in the file to include a complete list of symbols
 - Done. It's pretty extensive, thanks to STIX... - MGD

Part IV

The Matplotlib API

API CHANGES

This chapter is a log of changes to matplotlib that affect the outward-facing API. If updating matplotlib breaks your scripts, this list may help describe what changes may be necessary in your code.

31.1 Changes beyond 0.99.x

- The default behavior of `matplotlib.axes.Axes.set_xlim()`, `matplotlib.axes.Axes.set_ylim()`, and `matplotlib.axes.Axes.axis()`, and their corresponding pyplot functions, has been changed: when view limits are set explicitly with one of these methods, autoscaling is turned off for the matching axis. A new *auto* kwarg is available to control this behavior. The limit kwargs have been renamed to *left* and *right* instead of *xmin* and *xmax*, and *bottom* and *top* instead of *ymin* and *ymax*. The old names may still be used, however.
- There are five new Axes methods with corresponding pyplot functions to facilitate autoscaling, tick location, and tick label formatting, and the general appearance of ticks and tick labels:
 - `matplotlib.axes.Axes.autoscale()` turns autoscaling on or off, and applies it.
 - `matplotlib.axes.Axes.margins()` sets margins used to autoscale the `matplotlib.axes.Axes.viewLim` based on the `matplotlib.axes.Axes.dataLim`.
 - `matplotlib.axes.Axes.locator_params()` allows one to adjust axes locator parameters such as *nbins*.
 - `matplotlib.axes.Axes.ticklabel_format()` is a convenience method for controlling the `matplotlib.ticker.ScalarFormatter` that is used by default with linear axes.
 - `matplotlib.axes.Axes.tick_params()` controls direction, size, visibility, and color of ticks and their labels.
- The `matplotlib.axes.Axes.bar()` method accepts a *error_kw* kwarg; it is a dictionary of kwargs to be passed to the errorbar function.
- The `matplotlib.axes.Axes.hist()` *color* kwarg now accepts a sequence of color specs to match a sequence of datasets.
- The `:class:`~matplotlib.collections.EllipseCollection`` has been changed in two ways:

- There is a new *units* option, ‘xy’, that scales the ellipse with the data units. This matches the `:class:~matplotlib.patches.Ellipse` scaling.
- The *height* and *width* kwargs have been changed to specify the height and width, again for consistency with `Ellipse`, and to better match their names; previously they specified the half-height and half-width.
- There is a new rc parameter `axes.color_cycle`, and the color cycle is now independent of the rc parameter `lines.color`. `matplotlib.Axes.set_default_color_cycle()` is deprecated.
- You can now print several figures to one pdf file and modify the document information dictionary of a pdf file. See the docstrings of the class `matplotlib.backends.backend_pdf.PdfPages` for more information.
- Removed `configobj` and `enthought.traits` packages, which are only required by the experimental traitled config and are somewhat out of date. If needed, install them independently.
- The new rc parameter `savefig.extension` sets the filename extension that is used by `matplotlib.figure.Figure.savefig()` if its *fname* argument lacks an extension.
- In an effort to simplify the backend API, all clipping rectangles and paths are now passed in using `GraphicsContext` objects, even on collections and images. Therefore:

```
draw_path_collection(self, master_transform, cliprect, clippath,
                    clippath_trans, paths, all_transforms, offsets,
                    offsetTrans, facecolors, edgecolors, linewidths,
                    linestyles, antialiaseds, urls)
```

is now

```
draw_path_collection(self, gc, master_transform, paths, all_transforms,
                    offsets, offsetTrans, facecolors, edgecolors,
                    linewidths, linestyles, antialiaseds, urls)
```

```
draw_quad_mesh(self, master_transform, cliprect, clippath,
               clippath_trans, meshWidth, meshHeight, coordinates,
               offsets, offsetTrans, facecolors, antialiased,
               showedges)
```

is now

```
draw_quad_mesh(self, gc, master_transform, meshWidth, meshHeight,
               coordinates, offsets, offsetTrans, facecolors,
               antialiased, showedges)
```

```
draw_image(self, x, y, im, bbox, clippath=None, clippath_trans=None)
```

is now

```
draw_image(self, gc, x, y, im)
```

- There are four new Axes methods with corresponding pyplot functions that deal with unstructured triangular grids:
 - `matplotlib.axes.Axes.tricontour()` draws contour lines on a triangular grid.
 - `matplotlib.axes.Axes.tricontourf()` draws filled contours on a triangular grid.
 - `matplotlib.axes.Axes.tripcolor()` draws a pseudocolor plot on a triangular grid.
 - `matplotlib.axes.Axes.triplot()` draws a triangular grid as lines and/or markers.

31.2 Changes in 0.99

- `pylab` no longer provides a load and save function. These are available in `matplotlib.mlab`, or you can use `numpy.loadtxt` and `numpy.savetxt` for text files, or `np.save` and `np.load` for binary numpy arrays.
- User-generated colormaps can now be added to the set recognized by `matplotlib.cm.get_cmap()`. Colormaps can be made the default and applied to the current image using `matplotlib.pyplot.set_cmap()`.
- changed `use_mrecords` default to `False` in `mlab.csv2rec` since this is partially broken
- Axes instances no longer have a “frame” attribute. Instead, use the new “spines” attribute. Spines is a dictionary where the keys are the names of the spines (e.g. ‘left’, ‘right’ and so on) and the values are the artists that draw the spines. For normal (rectilinear) axes, these artists are `Line2D` instances. For other axes (such as polar axes), these artists may be `Patch` instances.
- Polar plots no longer accept a resolution kwarg. Instead, each Path must specify its own number of interpolation steps. This is unlikely to be a user-visible change – if interpolation of data is required, that should be done before passing it to matplotlib.

31.3 Changes for 0.98.x

- `psd()`, `csd()`, and `cohere()` will now automatically wrap negative frequency components to the beginning of the returned arrays. This is much more sensible behavior and makes them consistent with `specgram()`. The previous behavior was more of an oversight than a design decision.
- Added new keyword parameters `nonposx`, `nonposy` to `matplotlib.axes.Axes` methods that set log scale parameters. The default is still to mask out non-positive values, but the kwargs accept ‘clip’, which causes non-positive values to be replaced with a very small positive value.
- Added new `matplotlib.pyplot.fignum_exists()` and `matplotlib.pyplot.get_fignums()`; they merely expose information that had been hidden in `matplotlib._pylab_helpers`.
- Deprecated `numerix` package.
- Added new `matplotlib.image.imsave()` and exposed it to the `matplotlib.pyplot` interface.
- Remove support for `pyExceclerator` in `exceltools` – use `xlwt` instead
- Changed the defaults of `acorr` and `xcorr` to use `usevlines=True`, `maxlags=10` and `normed=True` since these are the best defaults

- Following keyword parameters for `matplotlib.label.Label` are now deprecated and new set of parameters are introduced. The new parameters are given as a fraction of the font-size. Also, *scat-teryoffsets*, *fancybox* and *columnspacing* are added as keyword parameters.

Deprecated	New
<code>pad</code>	<code>borderpad</code>
<code>labelsep</code>	<code>labelspacing</code>
<code>handlelen</code>	<code>handlelength</code>
<code>handletextsep</code>	<code>handletextpad</code>
<code>axespad</code>	<code>borderaxespad</code>

- Removed the `configobj` and experimental traits `rc` support
- Modified `matplotlib.mlab.psd()`, `matplotlib.mlab.csd()`, `matplotlib.mlab.cohere()`, and `matplotlib.mlab.specgram()` to scale one-sided densities by a factor of 2. Also, optionally scale the densities by the sampling frequency, which gives true values of densities that can be integrated by the returned frequency values. This also gives better MATLAB compatibility. The corresponding `matplotlib.axes.Axes` methods and `matplotlib.pyplot` functions were updated as well.
- Font lookup now uses a nearest-neighbor approach rather than an exact match. Some fonts may be different in plots, but should be closer to what was requested.
- `matplotlib.axes.Axes.set_xlim()`, `matplotlib.axes.Axes.set_ylim()` now return a copy of the `viewlim` array to avoid modify-in-place surprises.
- `matplotlib.afm.AFM.get_fullname()` and `matplotlib.afm.AFM.get_familyname()` no longer raise an exception if the AFM file does not specify these optional attributes, but returns a guess based on the required `FontName` attribute.
- Changed precision kwarg in `matplotlib.pyplot.spy()`; default is 0, and the string value ‘present’ is used for sparse arrays only to show filled locations.
- `matplotlib.collections.EllipseCollection` added.
- Added `angles` kwarg to `matplotlib.pyplot.quiver()` for more flexible specification of the arrow angles.
- Deprecated (raise `NotImplementedError`) all the `mlab2` functions from `matplotlib.mlab` out of concern that some of them were not clean room implementations.
- Methods `matplotlib.collections.Collection.get_offsets()` and `matplotlib.collections.Collection.set_offsets()` added to `Collection` base class.
- `matplotlib.figure.Figure.figurePatch` renamed `matplotlib.figure.Figure.patch`; `matplotlib.axes.Axes.axesPatch` renamed `matplotlib.axes.Axes.patch`; `matplotlib.axes.Axes.axesFrame` renamed `matplotlib.axes.Axes.frame`. `matplotlib.axes.Axes.get_frame()`, which returns `matplotlib.axes.Axes.patch`, is deprecated.
- Changes in the `matplotlib.contour.ContourLabeler` attributes (`matplotlib.pyplot.clabel()` function) so that they all have a form like `.labelAttribute`. The three attributes that are most likely to be used by end users, `.cl`, `.cl_xy` and `.cl_cvalues`

have been maintained for the moment (in addition to their renamed versions), but they are deprecated and will eventually be removed.

- Moved several functions in `matplotlib.mlab` and `matplotlib.cbook` into a separate module `matplotlib.numerical_methods` because they were unrelated to the initial purpose of `mlab` or `cbook` and appeared more coherent elsewhere.

31.4 Changes for 0.98.1

- Removed broken `matplotlib.axes3d` support and replaced it with a non-implemented error pointing to 0.91.x

31.5 Changes for 0.98.0

- `matplotlib.image.imread()` now no longer always returns RGBA data—if the image is luminance or RGB, it will return a MxN or MxNx3 array if possible. Also `uint8` is no longer always forced to float.
- Rewrote the `matplotlib.cm.ScalarMappable` callback infrastructure to use `matplotlib.cbook.CallbackRegistry` rather than custom callback handling. Any users of `matplotlib.cm.ScalarMappable.add_observer()` of the `ScalarMappable` should use the `matplotlib.cm.ScalarMappable.callbacks` `CallbackRegistry` instead.
- New axes function and Axes method provide control over the plot color cycle: `matplotlib.axes.set_default_color_cycle()` and `matplotlib.axes.Axes.set_color_cycle()`.
- `matplotlib` now requires Python 2.4, so `matplotlib.cbook` will no longer provide `set`, `enumerate()`, `reversed()` or `izip()` compatibility functions.
- In Numpy 1.0, bins are specified by the left edges only. The axes method `matplotlib.axes.Axes.hist()` now uses future Numpy 1.3 semantics for histograms. Providing `binedges`, the last value gives the upper-right edge now, which was implicitly set to +infinity in Numpy 1.0. This also means that the last bin doesn't contain upper outliers any more by default.
- New axes method and pyplot function, `hexbin()`, is an alternative to `scatter()` for large datasets. It makes something like a `pcolor()` of a 2-D histogram, but uses hexagonal bins.
- New kwarg, `symmetric`, in `matplotlib.ticker.MaxNLocator` allows one require an axis to be centered around zero.
- Toolkits must now be imported from `mpl_toolkits` (not `matplotlib.toolkits`)

31.5.1 Notes about the transforms refactoring

A major new feature of the 0.98 series is a more flexible and extensible transformation infrastructure, written in Python/Numpy rather than a custom C extension.

The primary goal of this refactoring was to make it easier to extend matplotlib to support new kinds of projections. This is mostly an internal improvement, and the possible user-visible changes it allows are yet to come.

See `matplotlib.transforms` for a description of the design of the new transformation framework.

For efficiency, many of these functions return views into Numpy arrays. This means that if you hold on to a reference to them, their contents may change. If you want to store a snapshot of their current values, use the Numpy array method `copy()`.

The view intervals are now stored only in one place – in the `matplotlib.axes.Axes` instance, not in the locator instances as well. This means locators must get their limits from their `matplotlib.axis.Axis`, which in turn looks up its limits from the `Axes`. If a locator is used temporarily and not assigned to an `Axis` or `Axes`, (e.g. in `matplotlib.contour`), a dummy axis must be created to store its bounds. Call `matplotlib.ticker.Locator.create_dummy_axis()` to do so.

The functionality of `Pbox` has been merged with `Bbox`. Its methods now all return copies rather than modifying in place.

The following lists many of the simple changes necessary to update code from the old transformation framework to the new one. In particular, methods that return a copy are named with a verb in the past tense, whereas methods that alter an object in place are named with a verb in the present tense.

matplotlib.transforms

Old method	New method
<code>Bbox.get_bounds()</code>	<code>transforms.Bbox.bounds</code>
<code>Bbox.width()</code>	<code>transforms.Bbox.width</code>
<code>Bbox.height()</code>	<code>transforms.Bbox.height</code>
<code>Bbox.intervalx().get_bounds()</code>	<code>transforms.Bbox.intervalx</code>
<code>Bbox.intervalx().set_bounds()</code>	<code>transforms.Bbox.intervalx</code> is now a property.]
<code>Bbox.intervaly().get_bounds()</code>	<code>transforms.Bbox.intervaly</code>
<code>Bbox.intervaly().set_bounds()</code>	<code>transforms.Bbox.intervaly</code> is now a property.]
<code>Bbox.xmin()</code>	<code>transforms.Bbox.x0</code> or <code>transforms.Bbox.xmin</code> ¹
<code>Bbox.ymin()</code>	<code>transforms.Bbox.y0</code> or <code>transforms.Bbox.ymin</code> ¹
<code>Bbox.xmax()</code>	<code>transforms.Bbox.x1</code> or <code>transforms.Bbox.xmax</code> ¹
<code>Bbox.ymax()</code>	<code>transforms.Bbox.y1</code> or <code>transforms.Bbox.ymax</code> ¹
<code>Bbox.overlaps(bboxes)</code>	<code>Bbox.count_overlaps(bboxes)</code>
<code>bbox_all(bboxes)</code>	<code>Bbox.union(bboxes)</code> [<code>transforms.Bbox.union()</code> is a static method.]
<code>lbwh_to_bbox(l, b, w, h)</code>	<code>Bbox.from_bounds(x0, y0, w, h)</code> [<code>transforms.Bbox.from_bounds()</code> is a static method.]
<code>inverse_transform_bbox(trans, bbox)</code>	<code>Bbox.inverse_transformed(trans)</code>
<code>Interval.contains_open(v)</code>	<code>interval_contains_open(tuple, v)</code>
<code>Interval.contains(v)</code>	<code>interval_contains(tuple, v)</code>
<code>identity_transform()</code>	<code>matplotlib.transforms.IdentityTransform</code>
<code>blend_xy_sep_transform(xtrans, ytrans)</code>	<code>blend_xy_sep_transform_factory(xtrans, ytrans)</code>
<code>scale_transform(xs, ys)</code>	<code>Affine2D().scale(xs[, ys])</code>
<code>get_bbox_transform(boxin, boxout)</code>	<code>BboxTransform(boxin, boxout)</code> or <code>BboxTransformFrom(boxin)</code> or <code>BboxTransformTo(boxout)</code>
<code>Transform.seq_xy_tup(points)</code>	<code>Transform.transform(points)</code>
<code>Transform.inverse_xy_tup(points)</code>	<code>Transform.inverted().transform(points)</code>

¹The `Bbox` is bound by the points (x0, y0) to (x1, y1) and there is no defined order to these points, that is, x0 is not necessarily the left edge of the box. To get the left edge of the `Bbox`, use the read-only property `xmin`.

matplotlib.axes

Old method	New method
<code>Axes.get_position()</code>	<code>matplotlib.axes.Axes.get_position()</code> ²
<code>Axes.set_position()</code>	<code>matplotlib.axes.Axes.set_position()</code> ³
<code>Axes.toggle_log_linear()</code>	<code>matplotlib.axes.Axes.set_yscale()</code> ⁴
Subplot class	removed.

The Polar class has moved to `matplotlib.projections.polar`.

matplotlib.artist

Old method	New method
<code>Artist.set_clip_path()</code>	<code>Artist.set_clip_path(path, transform)</code> ⁵

matplotlib.collections

Old method	New method
<code>linestyle</code>	<code>linestyles</code> ⁶

matplotlib.colors

Old method	New method
<code>ColorConverter.to_rgba_list(c)</code>	<code>ColorConverter.to_rgba_array(c)</code> [<code>matplotlib.colors.ColorConverter.to_rgba_array()</code> returns an Nx4 Numpy array of RGBA color quadruples.]

matplotlib.contour

Old method	New method
<code>Contour._segments</code>	<code>matplotlib.contour.Contour.get_paths()</code> [Returns a list of <code>matplotlib.path.Path</code> instances.]

²`matplotlib.axes.Axes.get_position()` used to return a list of points, now it returns a `matplotlib.transforms.Bbox` instance.

³`matplotlib.axes.Axes.set_position()` now accepts either four scalars or a `matplotlib.transforms.Bbox` instance.

⁴Since the refactoring allows for more than two scale types ('log' or 'linear'), it no longer makes sense to have a toggle. `Axes.toggle_log_linear()` has been removed.

⁵`matplotlib.artist.Artist.set_clip_path()` now accepts a `matplotlib.path.Path` instance and a `matplotlib.transforms.Transform` that will be applied to the path immediately before clipping.

⁶Linestyles are now treated like all other collection attributes, i.e. a single value or multiple values may be provided.

matplotlib.figure

Old method	New method
<code>Figure.dpi.get()</code> / <code>Figure.dpi.set()</code>	<code>matplotlib.figure.Figure.dpi</code> (a property)

matplotlib.patches

Old method	New method
<code>Patch.get_verts()</code>	<code>matplotlib.patches.Patch.get_path()</code> [Returns a <code>matplotlib.path.Path</code> instance]

matplotlib.backend_bases

Old method	New method
<code>GraphicsContext.set_clip_rectangle(tuple)</code>	<code>GraphicsContext.set_clip_rectangle(bbox)</code>
<code>GraphicsContext.get_clip_path()</code>	<code>GraphicsContext.get_clip_path()</code> ⁷
<code>GraphicsContext.set_clip_path()</code>	<code>GraphicsContext.set_clip_path()</code> ⁸

RendererBase

New methods:

- `draw_path(self, gc, path, transform, rgbFace)`
- `draw_markers(self, gc, marker_path, marker_trans, path, trans, rgbFace)`
- `draw_path_collection(self, master_transform, cliprect, clippath, clippath_trans, paths, all_transforms, offsets, offsetTrans, facecolors, edgecolors, linewidths, linestyles, antialiaseds)` [optional]

Changed methods:

- `draw_image(self, x, y, im, bbox)` is now `draw_image(self, x, y, im, bbox, clippath, clippath_trans)`

Removed methods:

- `draw_arc`
- `draw_line_collection`
- `draw_line`

⁷`matplotlib.backend_bases.GraphicsContext.get_clip_path()` returns a tuple of the form `(path, affine_transform)`, where `path` is a `matplotlib.path.Path` instance and `affine_transform` is a `matplotlib.transforms.Affine2D` instance.

⁸`matplotlib.backend_bases.GraphicsContext.set_clip_path()` now only accepts a `matplotlib.transforms.TransformPath` instance.

- *draw_lines*
- *draw_point*
- *draw_quad_mesh*
- *draw_poly_collection*
- *draw_polygon*
- *draw_rectangle*
- *draw_regpoly_collection*

31.6 Changes for 0.91.2

- For `csv2rec()`, `checkrows=0` is the new default indicating all rows will be checked for type inference
- A warning is issued when an image is drawn on log-scaled axes, since it will not log-scale the image data.
- Moved `rec2gtk()` to `matplotlib.toolkits.gtktools`
- Moved `rec2excel()` to `matplotlib.toolkits.exceltools`
- Removed, dead/experimental `ExampleInfo`, `Namespace` and `Importer` code from `matplotlib.__init__`

31.7 Changes for 0.91.1

31.8 Changes for 0.91.0

- Changed `cbook.is_file_like()` to `cbook.is_writable_file_like()` and corrected behavior.
- Added `ax` kwarg to `pyplot.colorbar()` and `Figure.colorbar()` so that one can specify the axes object from which space for the colorbar is to be taken, if one does not want to make the colorbar axes manually.
- Changed `cbook.reversed()` so it yields a tuple rather than a (index, tuple). This agrees with the python `reversed` builtin, and `cbook` only defines `reversed` if python doesnt provide the builtin.
- Made `skiprows=1` the default on `csv2rec()`
- The `gd` and `paint` backends have been deleted.
- The `errorbar` method and function now accept additional kwargs so that upper and lower limits can be indicated by capping the bar with a caret instead of a straight line segment.
- The `matplotlib.dviread` file now has a parser for files like `psfonts.map` and `pdftex.map`, to map TeX font names to external files.

- The file `matplotlib.type1font` contains a new class for Type 1 fonts. Currently it simply reads pfa and pfb format files and stores the data in a way that is suitable for embedding in pdf files. In the future the class might actually parse the font to allow e.g. subsetting.
- `matplotlib.FT2Font` now supports `FT_Attach_File()`. In practice this can be used to read an afm file in addition to a pfa/pfb file, to get metrics and kerning information for a Type 1 font.
- The AFM class now supports querying `CapHeight` and stem widths. The `get_name_char` method now has an `isord` kwarg like `get_width_char`.
- Changed `pcolor()` default to `shading='flat'`; but as noted now in the docstring, it is preferable to simply use the `edgecolor` kwarg.
- The `mathtext` font commands (`\cal`, `\rm`, `\it`, `\tt`) now behave as TeX does: they are in effect until the next font change command or the end of the grouping. Therefore uses of `$$\cal{R}$$` should be changed to `$$\cal R$$`. Alternatively, you may use the new LaTeX-style font commands (`\mathcal`, `\mathrm`, `\mathit`, `\mathtt`) which do affect the following group, eg. `$$\mathcal{R}$$`.
- Text creation commands have a new default `linespacing` and a new `linespacing` kwarg, which is a multiple of the maximum vertical extent of a line of ordinary text. The default is 1.2; `linespacing=2` would be like ordinary double spacing, for example.
- Changed default kwarg in `matplotlib.colors.Normalize.__init__()` to `clip=False`; clipping silently defeats the purpose of the special over, under, and bad values in the colormap, thereby leading to unexpected behavior. The new default should reduce such surprises.
- Made the `emit` property of `set_xlim()` and `set_ylim()` True by default; removed the Axes custom callback handling into a 'callbacks' attribute which is a `CallbackRegistry` instance. This now supports the 'xlim_changed' and 'ylim_changed' Axes events.

31.9 Changes for 0.90.1

The file `dviread.py` has a (very limited and fragile) dvi reader for usetex support. The API might change in the future so don't depend on it yet.

Removed deprecated support for a float value as a gray-scale; now it must be a string, like '0.5'. Added `alpha` kwarg to `ColorConverter.to_rgba_list`.

New method `set_bounds(vmin, vmax)` for formatters, locators sets the `viewInterval` and `dataInterval` from floats.

Removed deprecated `colorbar_classic`.

`Line2D.get_xdata` and `get_ydata` `valid_only=False` kwarg is replaced by `orig=True`. When True, it returns the original data, otherwise the processed data (masked, converted)

Some modifications to the units interface.

`units.ConversionInterface.tickers` renamed to `units.ConversionInterface.axisinfo` and it now returns a `units.AxisInfo` object rather than a tuple. This will make it easier to add axis info functionality (eg I added a default label on this iteration) w/o having to change the tuple length and hence the API of the client code everytime new functionality is added. Also, `units.ConversionInterface.convert_to_value` is now simply named `units.ConversionInterface.convert`.

`Axes.errorbar` uses `Axes.vlines` and `Axes.hlines` to draw its error limits in the vertical and horizontal direction. As you'll see in the changes below, these funcs now return a `LineCollection` rather than a list of lines. The new return signature for `errorbar` is `ylines, caplines, errorcollections` where `errorcollections` is a `xerrcollection, yerrcollection`

`Axes.vlines` and `Axes.hlines` now create and returns a `LineCollection`, not a list of lines. This is much faster. The kwarg signature has changed, so consult the docs

`MaxNLocator` accepts a new Boolean kwarg ('integer') to force ticks to integer locations.

Commands that pass an argument to the `Text` constructor or to `Text.set_text()` now accept any object that can be converted with '%s'. This affects `xlabel()`, `title()`, etc.

`Barh` now takes a `**kwargs` dict instead of most of the old arguments. This helps ensure that `bar` and `barh` are kept in sync, but as a side effect you can no longer pass e.g. `color` as a positional argument.

`ft2font.get_charmap()` now returns a dict that maps character codes to glyph indices (until now it was reversed)

Moved data files into `lib/matplotlib` so that `setuptools'` develop mode works. Re-organized the `mpl-data` layout so that this source structure is maintained in the installation. (I.e. the 'fonts' and 'images' sub-directories are maintained in site-packages.). Suggest removing `site-packages/matplotlib/mpl-data` and `~/.matplotlib/ttfont.cache` before installing

31.10 Changes for 0.90.0

All artists now implement a "pick" method which users should not call. Rather, set the "picker" property of any artist you want to pick on (the epsilon distance in points for a hit test) and register with the "pick_event" callback. See `examples/pick_event_demo.py` for details

Bar, barh, and hist have "log" binary kwarg: log=True sets the ordinate to a log scale.

Boxplot can handle a list of vectors instead of just an array, so vectors can have different lengths.

Plot can handle 2-D x and/or y; it plots the columns.

Added linewidth kwarg to bar and barh.

Made the default Artist._transform None (rather than invoking identity_transform for each artist only to have it overridden later). Use artist.get_transform() rather than artist._transform, even in derived classes, so that the default transform will be created lazily as needed

New LogNorm subclass of Normalize added to colors.py. All Normalize subclasses have new inverse() method, and the __call__() method has a new clip kwarg.

Changed class names in colors.py to match convention: normalize -> Normalize, no_norm -> NoNorm. Old names are still available for now.

Removed obsolete pcolor_classic command and method.

Removed lineprops and markerprops from the Annotation code and replaced them with an arrow configurable with kwarg arrowprops. See examples/annotation_demo.py - JDH

31.11 Changes for 0.87.7

Completely reworked the annotations API because I found the old API cumbersome. The new design is much more legible and easy to read. See matplotlib.text.Annotation and examples/annotation_demo.py

markeredgecolor and markerfacecolor cannot be configured in matplotlibrc any more. Instead, markers are generally colored automatically based on the color of the line, unless marker colors are explicitly set as kwargs - NN

Changed default comment character for load to '#' - JDH

math_parse_s_ft2font_svg from mathtext.py & mathtext2.py now returns width, height, svg_elements. svg_elements is an instance of Bunch (cmbook.py) and has the attributes svg_glyphs and svg_lines, which are both lists.

Renderer.draw_arc now takes an additional parameter, rotation.

It specifies to draw the artist rotated in degrees anti-clockwise. It was added for rotated ellipses.

Renamed `Figure.set_figsize_inches` to `Figure.set_size_inches` to better match the get method, `Figure.get_size_inches`.

Removed the `copy_bbox_transform` from `transforms.py`; added shallowcopy methods to all transforms. All transforms already had deepcopy methods.

`FigureManager.resize(width, height)`: resize the window specified in pixels

`barh`: `x` and `y` args have been renamed to `width` and `bottom` respectively, and their order has been swapped to maintain a (position, value) order.

`bar` and `barh`: now accept kwarg `'edgecolor'`.

`bar` and `barh`: The `left`, `height`, `width` and `bottom` args can now all be scalars or sequences; see docstring.

`barh`: now defaults to edge aligned instead of center aligned bars

`bar`, `barh` and `hist`: Added a keyword arg `'align'` that controls between edge or center bar alignment.

Collections: `PolyCollection` and `LineCollection` now accept vertices or segments either in the original form `[(x,y), (x,y), ...]` or as a 2D numerix array, with `X` as the first column and `Y` as the second. Contour and quiver output the numerix form. The transforms methods `Bbox.update()` and `Transformation.seq_xy_tups()` now accept either form.

Collections: `LineCollection` is now a `ScalarMappable` like `PolyCollection`, etc.

Specifying a grayscale color as a float is deprecated; use a string instead, e.g., `0.75` -> `'0.75'`.

Collections: initializers now accept any `mpl` color arg, or sequence of such args; previously only a sequence of `rgba` tuples was accepted.

`Colorbar`: completely new version and api; see docstring. The original version is still accessible as `colorbar_classic`, but is deprecated.

`Contourf`: `"extend"` kwarg replaces `"clip_ends"`; see docstring. Masked array support added to `pcolormesh`.

Modified aspect-ratio handling:

Removed aspect kwarg from imshow
 Axes methods:
 set_aspect(self, aspect, adjustable=None, anchor=None)
 set_adjustable(self, adjustable)
 set_anchor(self, anchor)
 Pylab interface:
 axis('image')

Backend developers: ft2font's load_char now takes a flags argument, which you can OR together from the LOAD_XXX constants.

31.12 Changes for 0.86

Matplotlib data is installed into the matplotlib module. This is similar to package_data. This should get rid of having to check for many possibilities in _get_data_path(). The MATPLOTLIBDATA env key is still checked first to allow for flexibility.

- 1) Separated the color table data from cm.py out into a new file, _cm.py, to make it easier to find the actual code in cm.py and to add new colormaps. Everything from _cm.py is imported by cm.py, so the split should be transparent.
- 2) Enabled automatic generation of a colormap from a list of colors in contour; see modified examples/contour_demo.py.
- 3) Support for imshow of a masked array, with the ability to specify colors (or no color at all) for masked regions, and for regions that are above or below the normally mapped region. See examples/image_masked.py.
- 4) In support of the above, added two new classes, ListedColormap, and no_norm, to colors.py, and modified the Colormap class to include common functionality. Added a clip kwarg to the normalize class.

31.13 Changes for 0.85

Made xtick and ytick separate props in rc

made pos=None the default for tick formatters rather than 0 to indicate "not supplied"

Removed "feature" of minor ticks which prevents them from overlapping major ticks. Often you want major and minor ticks at

the same place, and can offset the major ticks with the pad. This could be made configurable

Changed the internal structure of contour.py to a more OO style. Calls to contour or contourf in axes.py or pylab.py now return a ContourSet object which contains references to the LineCollections or PolyCollections created by the call, as well as the configuration variables that were used. The ContourSet object is a "mappable" if a colormap was used.

Added a clip_ends kwarg to contourf. From the docstring:

```
* clip_ends = True
    If False, the limits for color scaling are set to the
    minimum and maximum contour levels.
    True (default) clips the scaling limits. Example:
    if the contour boundaries are V = [-100, 2, 1, 0, 1, 2, 100],
    then the scaling limits will be [-100, 100] if clip_ends
    is False, and [-3, 3] if clip_ends is True.
```

Added kwargs linewidths, antialiased, and nchunk to contourf. These are experimental; see the docstring.

Changed Figure.colorbar():

- kw argument order changed;
- if mappable arg is a non-filled ContourSet, colorbar() shows lines instead of polygons.
- if mappable arg is a filled ContourSet with clip_ends=True, the endpoints are not labelled, so as to give the correct impression of open-endedness.

Changed LineCollection.get_linewidths to get_linewidth, for consistency.

31.14 Changes for 0.84

Unified argument handling between hlines and vlines. Both now take optionally a fmt argument (as in plot) and a keyword args that can be passed onto Line2D.

Removed all references to "data clipping" in rc and lines.py since these were not used and not optimized. I'm sure they'll be resurrected later with a better implementation when needed.

'set' removed - no more deprecation warnings. Use 'setp' instead.

Backend developers: Added flipud method to image and removed it from to_str. Removed origin kwarg from backend.draw_image. origin is handled entirely by the frontend now.

31.15 Changes for 0.83

- Made HOME/.matplotlib the new config dir where the matplotlibrc file, the ttf.cache, and the tex.cache live. The new default filenames in .matplotlib have no leading dot and are not hidden. Eg, the new names are matplotlibrc, tex.cache, and ttf.font.cache. This is how ipython does it so it must be right.

If old files are found, a warning is issued and they are moved to the new location.

- backends/__init__.py no longer imports new_figure_manager, draw_if_interactive and show from the default backend, but puts these imports into a call to pylab_setup. Also, the Toolbar is no longer imported from WX/WXAgg. New usage:

```
from backends import pylab_setup
new_figure_manager, draw_if_interactive, show = pylab_setup()
```

- Moved Figure.get_width_height() to FigureCanvasBase. It now returns int instead of float.

31.16 Changes for 0.82

- toolbar import change in GTKAgg, GTKCairo and WXAgg
- Added subplot config tool to GTK* backends -- note you must now import the NavigationToolbar2 from your backend of choice rather than from backend_gtk because it needs to know about the backend specific canvas -- see examples/embedding_in_gtk2.py. Ditto for wx backend -- see examples/embedding_in_wxagg.py
- hist bin change

Sean Richards notes there was a problem in the way we created the binning for histogram, which made the last bin underrepresented. From his post:

```
I see that hist uses the linspace function to create the bins
and then uses searchsorted to put the values in their correct
bin. Thats all good but I am confused over the use of linspace
for the bin creation. I wouldn't have thought that it does
what is needed, to quote the docstring it creates a "Linear
spaced array from min to max". For it to work correctly
shouldn't the values in the bins array be the same bound for
each bin? (i.e. each value should be the lower bound of a
bin). To provide the correct bins for hist would it not be
something like
```

```
def bins(xmin, xmax, N):
    if N==1: return xmax
    dx = (xmax-xmin)/N # instead of N-1
    return xmin + dx*arange(N)
```

This suggestion is implemented in 0.81. My test script with these changes does not reveal any bias in the binning

```
from matplotlib.numerix.mlab import randn, rand, zeros, Float
from matplotlib.mlab import hist, mean
```

```
Nbins = 50
Ntests = 200
results = zeros((Ntests,Nbins), typecode=Float)
for i in range(Ntests):
    print 'computing', i
    x = rand(10000)
    n, bins = hist(x, Nbins)
    results[i] = n
print mean(results)
```

31.17 Changes for 0.81

- pylab and artist "set" functions renamed to setp to avoid clash with python2.4 built-in set. Current version will issue a deprecation warning which will be removed in future versions
- imshow interpolation arguments changes for advanced interpolation schemes. See help imshow, particularly the interpolation, filternorm and filterrad kwargs
- Support for masked arrays has been added to the plot command and to the Line2D object. Only the valid points are plotted. A "valid_only" kwarg was added to the get_xdata() and get_ydata() methods of Line2D; by default it is False, so that the original data arrays are returned. Setting it to True returns the plottable points.
- contour changes:

Masked arrays: contour and contourf now accept masked arrays as the variable to be contoured. Masking works correctly for contour, but a bug remains to be fixed before it will work for contourf. The "badmask" kwarg has been removed from both functions.

Level argument changes:

Old version: a list of levels as one of the positional arguments specified the lower bound of each filled region; the upper bound of the last region was taken as a very large number. Hence, it was not possible to specify that z values between 0 and 1, for example, be filled, and that values outside that range remain unfilled.

New version: a list of N levels is taken as specifying the boundaries of N-1 z ranges. Now the user has more control over what is colored and what is not. Repeated calls to `contourf` (with different colormaps or color specifications, for example) can be used to color different ranges of z. Values of z outside an expected range are left uncolored.

Example:

Old: `contourf(z, [0, 1, 2])` would yield 3 regions: 0-1, 1-2, and >2.
 New: it would yield 2 regions: 0-1, 1-2. If the same 3 regions were desired, the equivalent list of levels would be `[0, 1, 2, 1e38]`.

31.18 Changes for 0.80

- `xlim/ylim/axis` always return the new limits regardless of arguments. They now take kwargs which allow you to selectively change the upper or lower limits while leaving unnamed limits unchanged. See `help(xlim)` for example

31.19 Changes for 0.73

- Removed deprecated `ColormapJet` and friends
- Removed all error handling from the verbose object
- figure num of zero is now allowed

31.20 Changes for 0.72

- `Line2D`, `Text`, and `Patch` `copy_properties` renamed `update_from` and moved into artist base class
- `LineCollecitons.color` renamed to `LineCollections.set_color` for consistency with set/get introspection mechanism,
- `pylab` figure now defaults to `num=None`, which creates a new figure

with a guaranteed unique number

- contour method syntax changed - now it is MATLAB compatible

```
unchanged: contour(Z)
old: contour(Z, x=Y, y=Y)
new: contour(X, Y, Z)
```

see <http://matplotlib.sf.net/matplotlib.pylab.html#-contour>

- Increased the default resolution for save command.
- Renamed the base attribute of the ticker classes to `_base` to avoid conflict with the base method. Sitt for subs
- `subs=None` now does autosubbing in the tick locator.
- New subplots that overlap old will delete the old axes. If you do not want this behavior, use `fig.add_subplot` or the axes command

31.21 Changes for 0.71

Significant numerix namespace changes, introduced to resolve namespace clashes between python built-ins and mlab names. Refactored numerix to maintain separate modules, rather than folding all these names into a single namespace. See the following mailing list threads for more information and background

```
http://sourceforge.net/mailarchive/forum.php?thread\_id=6398890&forum\_id=36187
http://sourceforge.net/mailarchive/forum.php?thread\_id=6323208&forum\_id=36187
```

OLD usage

```
from matplotlib.numerix import array, mean, fft
```

NEW usage

```
from matplotlib.numerix import array
from matplotlib.numerix.mlab import mean
from matplotlib.numerix.fft import fft
```

numerix dir structure mirrors numarray (though it is an incomplete implementation)

```
numerix
numerix/mlab
numerix/linear_algebra
```

```
numerix/fft
numerix/random_array
```

but of course you can use 'numerix : Numeric' and still get the symbols.

pylab still imports most of the symbols from Numerix, MLab, fft, etc, but is more cautious. For names that clash with python names (min, max, sum), pylab keeps the builtins and provides the numeric versions with an a* prefix, eg (amin, amax, asum)

31.22 Changes for 0.70

MplEvent factored into a base class Event and derived classes MouseEvent and KeyEvent

Removed defunct set_measurement in wx toolbar

31.23 Changes for 0.65.1

removed add_axes and add_subplot from backend_bases. Use figure.add_axes and add_subplot instead. The figure now manages the current axes with gca and sca for get and set current axe. If you have code you are porting which called, eg, figmanager.add_axes, you can now simply do figmanager.canvas.figure.add_axes.

31.24 Changes for 0.65

mpl_connect and mpl_disconnect in the MATLAB interface renamed to connect and disconnect

Did away with the text methods for angle since they were ambiguous. fontangle could mean fontstyle (oblique, etc) or the rotation of the text. Use style and rotation instead.

31.25 Changes for 0.63

Dates are now represented internally as float days since 0001-01-01, UTC.

All date tickers and formatters are now in matplotlib.dates, rather

than `matplotlib.tickers`

converters have been abolished from all functions and classes. `num2date` and `date2num` are now the converter functions for all date plots

Most of the date tick locators have a different meaning in their constructors. In the prior implementation, the first argument was a base and multiples of the base were ticked. Eg

```
HourLocator(5) # old: tick every 5 minutes
```

In the new implementation, the explicit points you want to tick are provided as a number or sequence

```
HourLocator(range(0,5,61)) # new: tick every 5 minutes
```

This gives much greater flexibility. I have tried to make the default constructors (no args) behave similarly, where possible.

Note that `YearLocator` still works under the base/multiple scheme. The difference between the `YearLocator` and the other locators is that years are not recurrent.

Financial functions:

```
matplotlib.finance.quotes_historical_yahoo(ticker, date1, date2)
```

`date1`, `date2` are now `datetime` instances. Return value is a list of quotes where the quote time is a float - days since gregorian start, as returned by `date2num`

See `examples/finance_demo.py` for example usage of new API

31.26 Changes for 0.61

`canvas.connect` is now deprecated for event handling. use `mpl_connect` and `mpl_disconnect` instead. The callback signature is `func(event)` rather than `func(widget, evet)`

31.27 Changes for 0.60

`ColormapJet` and `Grayscale` are deprecated. For backwards compatibility, they can be obtained either by doing

```
from matplotlib.cm import ColormapJet
```

or

```
from matplotlib.matlab import *
```

They are replaced by `cm.jet` and `cm.grey`

31.28 Changes for 0.54.3

removed the `set_default_font / get_default_font` scheme from the `font_manager` to unify customization of font defaults with the rest of the rc scheme. See `examples/font_properties_demo.py` and `help(rc)` in `matplotlib.matlab`.

31.29 Changes for 0.54

31.29.1 MATLAB interface

dpi

Several of the backends used a `PIXELS_PER_INCH` hack that I added to try and make images render consistently across backends. This just complicated matters. So you may find that some font sizes and line widths appear different than before. Apologies for the inconvenience. You should set the dpi to an accurate value for your screen to get true sizes.

pcolor and scatter

There are two changes to the MATLAB interface API, both involving the patch drawing commands. For efficiency, `pcolor` and `scatter` have been rewritten to use polygon collections, which are a new set of objects from `matplotlib.collections` designed to enable efficient handling of large collections of objects. These new collections make it possible to build large scatter plots or `pcolor` plots with no loops at the python level, and are significantly faster than their predecessors. The original `pcolor` and `scatter` functions are retained as `pcolor_classic` and `scatter_classic`.

The return value from `pcolor` is a `PolyCollection`. Most of the properties that are available on rectangles or other patches are also available on `PolyCollections`, eg you can say:

```
c = scatter(blah, blah)
c.set_linewidth(1.0)
c.set_facecolor('r')
c.set_alpha(0.5)
```

or:

```
c = scatter(blah, blah)
set(c, 'linewidth', 1.0, 'facecolor', 'r', 'alpha', 0.5)
```

Because the collection is a single object, you no longer need to loop over the return value of `scatter` or `pcolor` to set properties for the entire list.

If you want the different elements of a collection to vary on a property, eg to have different line widths, see `matplotlib.collections` for a discussion on how to set the properties as a sequence.

For `scatter`, the size argument is now in points^2 (the area of the symbol in points) as in MATLAB and is not in data coords as before. Using sizes in data coords caused several problems. So you will need to adjust your size arguments accordingly or use `scatter_classic`.

mathtext spacing

For reasons not clear to me (and which I'll eventually fix) spacing no longer works in font groups. However, I added three new spacing commands which compensate for this `'` (regular space), `'/'` (small space) and `'hspace{frac}'` where `frac` is a fraction of `fontsize` in points. You will need to quote spaces in font strings, is:

```
title(r'$\rm{Histogram\ of\ IQ:}\ \mu=100,\ \sigma=15$')
```

31.29.2 Object interface - Application programmers

Autoscaling

The `x` and `y` axis instances no longer have `autoscale` view. These are handled by `axes.autoscale_view`

Axes creation

You should not instantiate your own `Axes` any more using the OO API. Rather, create a `Figure` as before and in place of:

```
f = Figure(figsize=(5,4), dpi=100)
a = Subplot(f, 111)
f.add_axis(a)
```

use:

```
f = Figure(figsize=(5,4), dpi=100)
a = f.add_subplot(111)
```

That is, `add_axis` no longer exists and is replaced by:

```
add_axes(rect, axisbg=defaultcolor, frameon=True)
add_subplot(num, axisbg=defaultcolor, frameon=True)
```

Artist methods

If you define your own Artists, you need to rename the `_draw` method to `draw`

Bounding boxes

`matplotlib.transforms.Bounds2D` is replaced by `matplotlib.transforms.Bbox`. If you want to construct a `bbox` from left, bottom, width, height (the signature for `Bounds2D`), use `matplotlib.transforms.lbwh_to_bbox`, as in

```
bbox = clickBBox = lbwh_to_bbox(left, bottom, width, height)
```

The `Bbox` has a different API than the `Bounds2D`. Eg, if you want to get the width and height of the `bbox`

OLD:: `width = fig.bbox.x.interval()` `height = fig.bbox.y.interval()`

New:: `width = fig.bbox.width()` `height = fig.bbox.height()`

Object constructors

You no longer pass the `bbox`, `dpi`, or `transforms` to the various Artist constructors. The old way of creating lines and rectangles was cumbersome because you had to pass so many attributes to the `Line2D` and `Rectangle` classes not related directly to the geometry and properties of the object. Now default values are added to the object when you call `axes.add_line` or `axes.add_patch`, so they are hidden from the user.

If you want to define a custom transformation on these objects, call `o.set_transform(trans)` where `trans` is a Transformation instance.

In prior versions of you wanted to add a custom line in data coords, you would have to do

```
l = Line2D(dpi, bbox, x, y, color = color, transx = transx, transy = transy, )
```

now all you need is

```
l = Line2D(x, y, color=color)
```

and the axes will set the transformation for you (unless you have set your own already, in which case it will leave it unchanged)

Transformations

The entire transformation architecture has been rewritten. Previously the `x` and `y` transformations were stored in the `xaxis` and `yaxis` instances. The problem with this approach is it only

allows for separable transforms (where the x and y transformations don't depend on one another). But for cases like polar, they do. Now transformations operate on x,y together. There is a new base class `matplotlib.transforms.Transformation` and two concrete implementations, `matplotlib.transforms.SeparableTransformation` and `matplotlib.transforms.Affine`. The `SeparableTransformation` is constructed with the bounding box of the input (this determines the rectangular coordinate system of the input, ie the x and y view limits), the bounding box of the display, and possibly nonlinear transformations of x and y. The 2 most frequently used transformations, data coordinates -> display and axes coordinates -> display are available as `ax.transData` and `ax.transAxes`. See `alignment_demo.py` which uses axes coords.

Also, the transformations should be much faster now, for two reasons

- they are written entirely in extension code
- because they operate on x and y together, they can do the entire transformation in one loop. Earlier I did something along the lines of:

```
xt = sx*func(x) + tx
yt = sy*func(y) + ty
```

Although this was done in `numerix`, it still involves 6 `length(x)` for-loops (the multiply, add, and function evaluation each for x and y). Now all of that is done in a single pass.

If you are using transformations and bounding boxes to get the cursor position in data coordinates, the method calls are a little different now. See the updated `examples/coords_demo.py` which shows you how to do this.

Likewise, if you are using the artist bounding boxes to pick items on the canvas with the GUI, the `bbox` methods are somewhat different. You will need to see the updated `examples/object_picker.py`.

See `unit/transforms_unit.py` for many examples using the new transformations.

31.30 Changes for 0.50

- * refactored `Figure` class so it is no longer backend dependent. `FigureCanvasBackend` takes over the backend specific duties of the `Figure`. `matplotlib.backend_bases.FigureBase` moved to `matplotlib.figure.Figure`.
- * backends must implement `FigureCanvasBackend` (the thing that controls the figure and handles the events if any) and `FigureManagerBackend` (wraps the canvas and the window for MATLAB interface). `FigureCanvasBase` implements a backend switching mechanism
- * `Figure` is now an `Artist` (like everything else in the figure) and is totally backend independent
- * `GDFONTPATH` renamed to `TTFPATH`

- * backend faceColor argument changed to rgbFace
- * colormap stuff moved to colors.py
- * arg_to_rgb in backend_bases moved to class ColorConverter in colors.py
- * GD users must upgrade to gd-2.0.22 and gdmodule-0.52 since new gd features (clipping, antialiased lines) are now used.
- * Renderer must implement points_to_pixels

Migrating code:

MATLAB interface:

The only API change for those using the MATLAB interface is in how you call figure redraws for dynamically updating figures. In the old API, you did

```
fig.draw()
```

In the new API, you do

```
manager = get_current_fig_manager()
manager.canvas.draw()
```

See the examples system_monitor.py, dynamic_demo.py, and anim.py

API

There is one important API change for application developers. Figure instances used subclass GUI widgets that enabled them to be placed directly into figures. Eg, FigureGTK subclassed gtk.DrawingArea. Now the Figure class is independent of the backend, and FigureCanvas takes over the functionality formerly handled by Figure. In order to include figures into your apps, you now need to do, for example

```
# gtk example
fig = Figure(figsize=(5,4), dpi=100)
canvas = FigureCanvasGTK(fig) # a gtk.DrawingArea
canvas.show()
vbox.pack_start(canvas)
```

If you use the NavigationToolbar, this is now initialized with a FigureCanvas, not a Figure. The examples embedding_in_gtk.py, embedding_in_gtk2.py, and mpl_with_glade.py all reflect the new API so use these as a guide.

All prior calls to

```
figure.draw() and  
figure.print_figure(args)
```

should now be

```
canvas.draw() and  
canvas.print_figure(args)
```

Apologies for the inconvenience. This refactorization brings significant more freedom in developing matplotlib and should bring better plotting capabilities, so I hope the inconvenience is worth it.

31.31 Changes for 0.42

- * Refactoring AxisText to be backend independent. Text drawing and get_window_extent functionality will be moved to the Renderer.
- * backend_bases.AxisTextBase is now text.Text module
- * All the erase and reset functionality removed from AxisText - not needed with double buffered drawing. Ditto with state change. Text instances have a get_prop_tup method that returns a hashable tuple of text properties which you can use to see if text props have changed, eg by caching a font or layout instance in a dict with the prop tup as a key -- see RendererGTK.get_pango_layout in backend_gtk for an example.
- * Text._get_xy_display renamed Text.get_xy_display
- * Artist set_renderer and wash_brushes methods removed
- * Moved Legend class from matplotlib.axes into matplotlib.legend
- * Moved Tick, XTick, YTick, Axis, XAxis, YAxis from matplotlib.axes to matplotlib.axis
- * moved process_text_args to matplotlib.text
- * After getting Text handled in a backend independent fashion, the import process is much cleaner since there are no longer cyclic dependencies
- * matplotlib.matlab._get_current_fig_manager renamed to matplotlib.matlab.get_current_fig_manager to allow user access to the GUI window attribute, eg figManager.window for GTK and figManager.frame for wx

31.32 Changes for 0.40

- Artist
 - * `__init__` takes a DPI instance and a Bound2D instance which is the bounding box of the artist in display coords
 - * `get_window_extent` returns a Bound2D instance
 - * `set_size` is removed; replaced by `bbox` and `dpi`
 - * the `clip_gc` method is removed. Artists now clip themselves with their box
 - * added `_clipOn` boolean attribute. If True, gc clip to bbox.
- AxisTextBase
 - * Initialized with a `transx`, `transy` which are Transform instances
 - * `set_drawing_area` removed
 - * `get_left_right` and `get_top_bottom` are replaced by `get_window_extent`
- Line2D Patches now take `transx`, `transy`
 - * Initialized with a `transx`, `transy` which are Transform instances
- Patches
 - * Initialized with a `transx`, `transy` which are Transform instances
- FigureBase attributes `dpi` is a DPI instance rather than scalar and new attribute `bbox` is a Bound2D in display coords, and I got rid of the `left`, `width`, `height`, etc... attributes. These are now accessible as, for example, `bbox.x.min` is `left`, `bbox.x.interval()` is `width`, `bbox.y.max` is `top`, etc...
- GcfBase attribute `pagesize` renamed to `figsize`
- Axes
 - * removed `figbg` attribute
 - * added `fig` instance to `__init__`
 - * resizing is handled by figure call to `resize`.
- Subplot
 - * added `fig` instance to `__init__`
- Renderer methods for patches now take `gcEdge` and `gcFace` instances. `gcFace=None` takes the place of `filled=False`
- True and False symbols provided by `cbook` in a python2.3 compatible way
- new module `transforms` supplies Bound1D, Bound2D and Transform instances and more
- Changes to the MATLAB helpers API
 - * `_matplotlib_helpers.GcfBase` is renamed by `Gcf`. Backends no longer need to derive from this class. Instead, they provide a factory function `new_figure_manager(num, figsize, dpi)`. The `destroy`

method of the GcfDerived from the backends is moved to the derived FigureManager.

* FigureManagerBase moved to backend_bases

* Gcf.get_all_figwins renamed to Gcf.get_all_fig_managers

Jeremy:

Make sure to self._reset = False in AxisTextWX._set_font. This was something missing in my backend code.

MATPLOTLIB CONFIGURATION

32.1 matplotlib

This is an object-orient plotting library.

A procedural interface is provided by the companion pyplot module, which may be imported directly, e.g:

```
from matplotlib.pyplot import *
```

To include numpy functions too, use:

```
from pylab import *
```

or using ipython:

```
ipython -pylab
```

For the most part, direct use of the object-oriented library is encouraged when programming; pyplot is primarily for working interactively. The exceptions are the pyplot commands `figure()`, `subplot()`, `subplots()`, `show()`, and `savefig()`, which can greatly simplify scripting.

Modules include:

`matplotlib.axes` defines the `Axes` class. Most pylab commands are wrappers for `Axes` methods. The axes module is the highest level of OO access to the library.

`matplotlib.figure` defines the `Figure` class.

`matplotlib.artist` defines the `Artist` base class for all classes that draw things.

`matplotlib.lines` defines the `Line2D` class for drawing lines and markers

`matplotlib.patches` defines classes for drawing polygons

`matplotlib.text` defines the `Text`, `TextWithDash`, and `Annotate` classes

`matplotlib.image` defines the `AxesImage` and `FigureImage` classes

`matplotlib.collections` classes for efficient drawing of groups of lines or polygons

`matplotlib.colors` classes for interpreting color specifications and for making colormaps

matplotlib.cm colormaps and the `ScalarMappable` mixin class for providing color mapping functionality to other classes

matplotlib.ticker classes for calculating tick mark locations and for formatting tick labels

matplotlib.backends a subpackage with modules for various gui libraries and output formats

The base matplotlib namespace includes:

rcParams a global dictionary of default configuration settings. It is initialized by code which may be overridden by a `matplotlibrc` file.

rc() a function for setting groups of rcParams values

use() a function for setting the matplotlib backend. If used, this function must be called immediately after importing matplotlib for the first time. In particular, it must be called **before** importing pylab (if pylab is imported).

matplotlib was initially written by John D. Hunter (jdh2358 at gmail.com) and is now developed and maintained by a host of others.

Occasionally the internal documentation (python docstrings) will refer to MATLAB[®], a registered trademark of The MathWorks, Inc.

rc(*group*, ***kwargs*)

Set the current rc params. Group is the grouping for the rc, eg. for `lines.linewidth` the group is `lines`, for `axes.facecolor`, the group is `axes`, and so on. Group may also be a list or tuple of group names, eg. (`xtick`, `ytick`). *kwargs* is a dictionary attribute name/value pairs, eg:

```
rc('lines', linewidth=2, color='r')
```

sets the current rc params and is equivalent to:

```
rcParams['lines.linewidth'] = 2
rcParams['lines.color'] = 'r'
```

The following aliases are available to save typing for interactive users:

Alias	Property
'lw'	'linewidth'
'ls'	'linestyle'
'c'	'color'
'fc'	'facecolor'
'ec'	'edgecolor'
'mew'	'markeredgewidth'
'aa'	'antialiased'

Thus you could abbreviate the above rc command as:

```
rc('lines', lw=2, c='r')
```

Note you can use python's kwargs dictionary facility to store dictionaries of default parameters. Eg, you can customize the font rc as follows:

```
font = {'family' : 'monospace',  
        'weight' : 'bold',  
        'size'   : 'larger'}  
  
rc('font', **font) # pass in the font dict as kwargs
```

This enables you to easily switch between several configurations. Use `rcdefaults()` to restore the default rc params after changes.

rcdefaults()

Restore the default rc params - the ones that were created at matplotlib load time.

use(*arg*, warn=True)

Set the matplotlib backend to one of the known backends.

The argument is case-insensitive. For the Cairo backend, the argument can have an extension to indicate the type of output. Example:

```
use('cairo.pdf')
```

will specify a default of pdf output generated by Cairo.

Note: this function must be called *before* importing pylab for the first time; or, if you are not using pylab, it must be called before importing `matplotlib.backends`. If `warn` is `True`, a warning is issued if you try and call this after pylab or pyplot have been loaded. In certain black magic use cases, eg `pyplot.switch_backends`, we are doing the reloading necessary to make the backend switch work (in some cases, eg pure image backends) so one can set `warn=False` to suppress the warnings

MATPLOTLIB AFM

33.1 matplotlib.afm

This is a python interface to Adobe Font Metrics Files. Although a number of other python implementations exist (and may be more complete than mine) I decided not to go with them because either they were either

1. copyrighted or used a non-BSD compatible license
2. had too many dependencies and I wanted a free standing lib
3. Did more than I needed and it was easier to write my own than figure out how to just get what I needed from theirs

It is pretty easy to use, and requires only built-in python libs:

```
>>> from afm import AFM
>>> fh = file('ptmr8a.afm')
>>> afm = AFM(fh)
>>> afm.string_width_height('What the heck?')
(6220.0, 683)
>>> afm.get_fontname()
'Times-Roman'
>>> afm.get_kern_dist('A', 'f')
0
>>> afm.get_kern_dist('A', 'y')
-92.0
>>> afm.get_bbox_char('!')
[130, -9, 238, 676]
>>> afm.get_bbox_font()
[-168, -218, 1000, 898]
```

AUTHOR: John D. Hunter <jdh2358@gmail.com>

```
class AFM(fh)
    Parse the AFM file in file object fh

    get_angle()
        Return the fontangle as float

    get_bbox_char(c, isord=False)
```

get_capheight()

Return the cap height as float

get_familyname()

Return the font family name, eg, 'Times'

get_fontname()

Return the font name, eg, 'Times-Roman'

get_fullname()

Return the font full name, eg, 'Times-Roman'

get_height_char(*c*, *isord=False*)

Get the height of character *c* from the bounding box. This is the ink height (space is 0)

get_horizontal_stem_width()

Return the standard horizontal stem width as float, or *None* if not specified in AFM file.

get_kern_dist(*c1*, *c2*)

Return the kerning pair distance (possibly 0) for chars *c1* and *c2*

get_kern_dist_from_name(*name1*, *name2*)

Return the kerning pair distance (possibly 0) for chars *name1* and *name2*

get_name_char(*c*, *isord=False*)

Get the name of the character, ie, ';' is 'semicolon'

get_str_bbox(*s*)

Return the string bounding box

get_str_bbox_and_descent(*s*)

Return the string bounding box

get_underline_thickness()

Return the underline thickness as float

get_vertical_stem_width()

Return the standard vertical stem width as float, or *None* if not specified in AFM file.

get_weight()

Return the font weight, eg, 'Bold' or 'Roman'

get_width_char(*c*, *isord=False*)

Get the width of the character from the character metric WX field

get_width_from_char_name(*name*)

Get the width of the character from a type1 character name

get_xheight()

Return the xheight as float

string_width_height(*s*)

Return the string width (including kerning) and string height as a (*w*, *h*) tuple.

parse_afm(*fh*)

Parse the Adobe Font Metrics file in file handle *fh*. Return value is a (*dhead*, *dcmetrics*, *dkernpairs*, *dcomposite*) tuple where *dhead* is a `_parse_header()` dict, *dcmetrics* is a

`_parse_composites()` dict, *dkernpairs* is a `_parse_kern_pairs()` dict (possibly {}), and *dcomposite* is a `_parse_composites()` dict (possibly {})

MATPLOTLIB ARTISTS

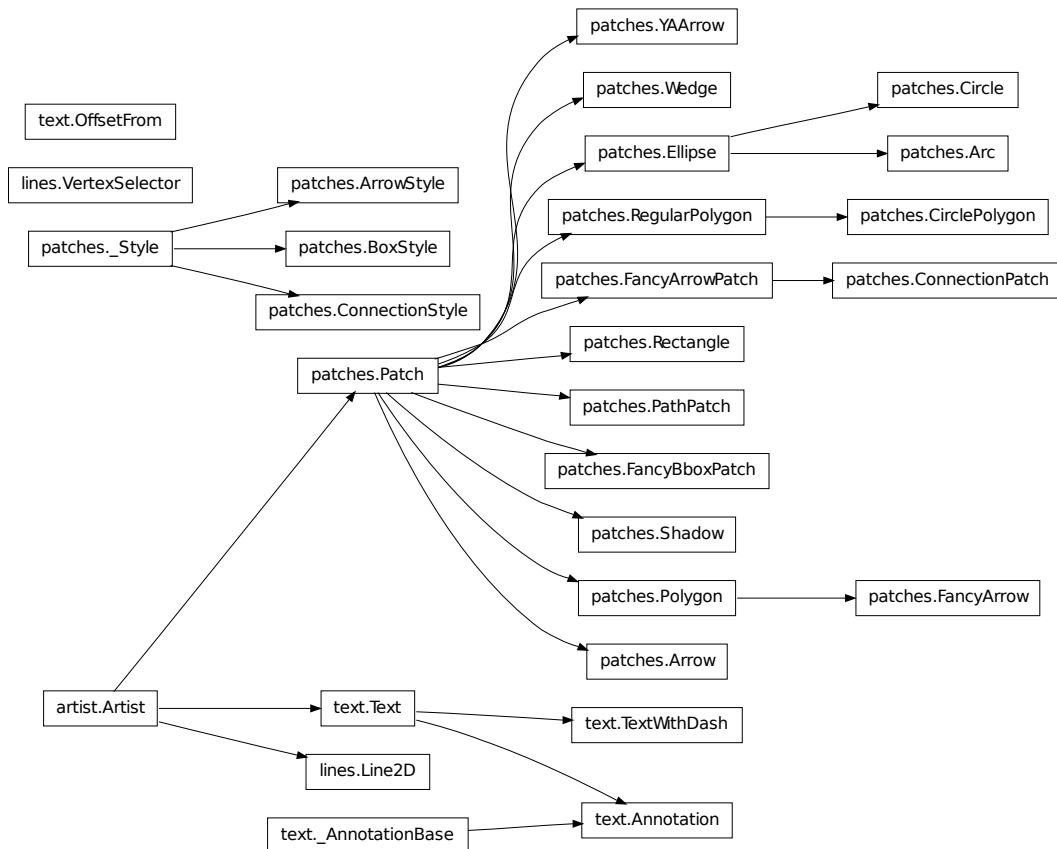

34.1 matplotlib.artist

class Artist()

Bases: object

Abstract base class for someone who renders into a `FigureCanvas`.

add_callback(*func*)

Adds a callback function that will be called whenever one of the `Artist`'s properties changes.

Returns an *id* that is useful for removing the callback with `remove_callback()` later.

contains(*mouseevent*)

Test whether the artist contains the mouse event.

Returns the truth value and a dictionary of artist specific details of selection, such as which points are contained in the pick radius. See individual artists for details.

convert_xunits(*x*)

For artists in an axes, if the xaxis has units support, convert *x* using xaxis unit type

convert_yunits(*y*)

For artists in an axes, if the yaxis has units support, convert *y* using yaxis unit type

draw(*renderer, *args, **kwargs*)

Derived classes drawing method

findobj(*match=None*)

pyplot signature: `findobj(o=gcf(), match=None)`

Recursively find all `:class:matplotlib.artist.Artist` instances contained in self.

match can be

- None: return all objects contained in artist (including artist)
- function with signature `boolean = match(artist)` used to filter matches
- class instance: eg `Line2D`. Only return artists of class type

get_agg_filter()

return filter function to be used for agg filter

get_alpha()

Return the alpha value used for blending - not supported on all backends

get_animated()

Return the artist's animated state

get_axes()

Return the `Axes` instance the artist resides in, or `None`

get_children()

Return a list of the child `Artist`'s `this :class:'Artist` contains.

get_clip_box()

Return artist clipbox

get_clip_on()

Return whether artist uses clipping

get_clip_path()

Return artist clip path

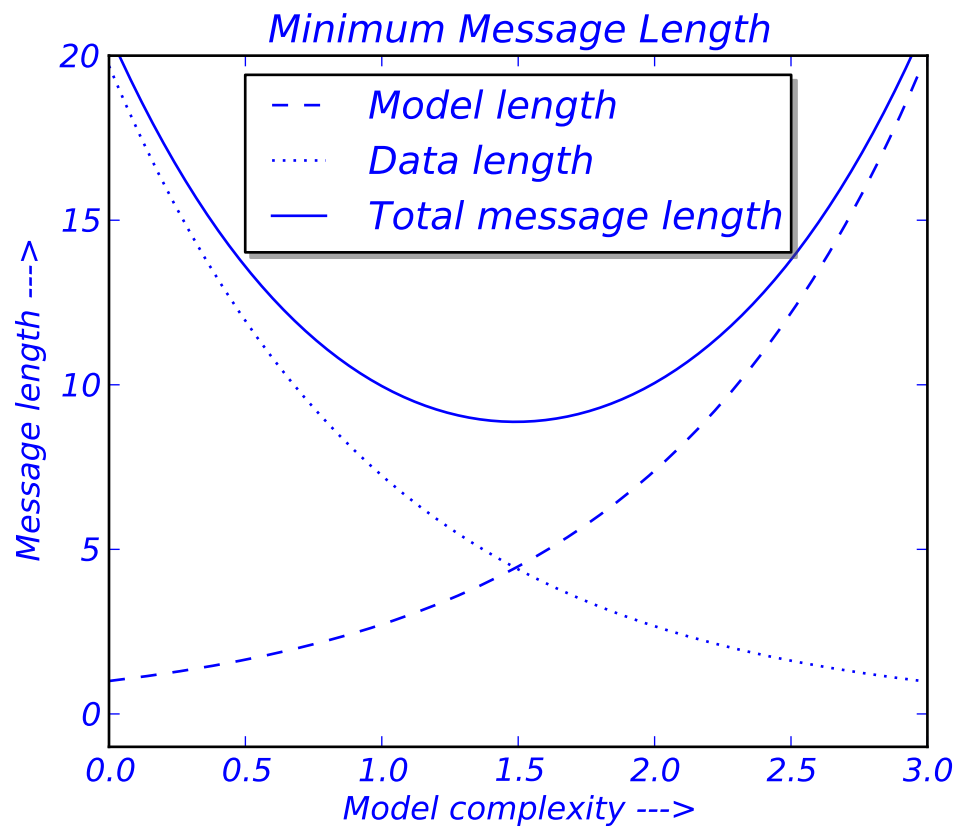

get_contains()

Return the `_contains` test used by the artist, or *None* for default.

get_figure()

Return the [Figure](#) instance the artist belongs to.

get_gid()

Returns the group id

get_label()

Get the label used for this artist in the legend.

get_picker()

Return the picker object used by this artist

get_rasterized()

return True if the artist is to be rasterized

get_snap()

Returns the snap setting which may be:

- True: snap vertices to the nearest pixel center
- False: leave vertices as-is
- None: (auto) If the path contains only rectilinear line segments, round to the nearest pixel center

Only supported by the Agg and MacOSX backends.

get_transform()

Return the [Transform](#) instance used by this artist.

get_transformed_clip_path_and_affine()

Return the clip path with the non-affine part of its transformation applied, and the remaining affine part of its transformation.

get_url()

Returns the url

get_visible()

Return the artist's visibility

get_zorder()

Return the [Artist](#)'s zorder.

have_units()

Return *True* if units are set on the *x* or *y* axes

hitlist(event)

List the children of the artist which contain the mouse event *event*.

is_figure_set()

Returns *True* if the artist is assigned to a [Figure](#).

is_transform_set()

Returns *True* if [Artist](#) has a transform explicitly set.

pchanged()

Fire an event when property changed, calling all of the registered callbacks.

pick(mouseevent)

call signature:

```
pick(mouseevent)
```

each child artist will fire a pick event if *mouseevent* is over the artist and the artist has picker set

pickable()

Return *True* if [Artist](#) is pickable.

properties()

return a dictionary mapping property name -> value for all Artist props

remove()

Remove the artist from the figure if possible. The effect will not be visible until the figure is redrawn, e.g., with `matplotlib.axes.Axes.draw_idle()`. Call `matplotlib.axes.Axes.relim()` to update the axes limits if desired.

Note: `relim()` will not see collections even if the collection was added to axes with `autolim = True`.

Note: there is no support for removing the artist's legend entry.

remove_callback(*oid*)

Remove a callback based on its *id*.

See Also:

[add_callback\(\)](#) For adding callbacks

set(***kwargs*)

A tkstyle set command, pass *kwargs* to set properties

set_agg_filter(*filter_func*)

set `agg_filter` fuction.

set_alpha(*alpha*)

Set the alpha value used for blending - not supported on all backends.

ACCEPTS: float (0.0 transparent through 1.0 opaque)

set_animated(*b*)

Set the artist's animation state.

ACCEPTS: [True | False]

set_axes(*axes*)

Set the [Axes](#) instance in which the artist resides, if any.

ACCEPTS: an [Axes](#) instance

set_clip_box(*clipbox*)

Set the artist's clip [Bbox](#).

ACCEPTS: a `matplotlib.transforms.Bbox` instance

set_clip_on(*b*)

Set whether artist uses clipping.

ACCEPTS: [True | False]

set_clip_path(*path*, *transform=None*)

Set the artist's clip path, which may be:

- a [Patch](#) (or subclass) instance
- a **Path instance, in which case** an optional [Transform](#) instance may be provided, which will be applied to the path before using it for clipping.
- *None*, to remove the clipping path

For efficiency, if the path happens to be an axis-aligned rectangle, this method will set the clipping box to the corresponding rectangle and set the clipping path to *None*.

ACCEPTS: [([Path](#), [Transform](#)) | [Patch](#) | None]

set_contains(*picker*)

Replace the contains test used by this artist. The new picker should be a callable function which determines whether the artist is hit by the mouse event:

`hit, props = picker(artist, mouseevent)`

If the mouse event is over the artist, return `hit = True` and `props` is a dictionary of properties you want returned with the contains test.

ACCEPTS: a callable function

set_figure(*fig*)

Set the `Figure` instance the artist belongs to.

ACCEPTS: a `matplotlib.figure.Figure` instance

set_gid(*gid*)

Sets the (group) id for the artist

ACCEPTS: an id string

set_label(*s*)

Set the label to *s* for auto legend.

ACCEPTS: any string

set_lod(*on*)

Set Level of Detail on or off. If on, the artists may examine things like the pixel width of the axes and draw a subset of their contents accordingly

ACCEPTS: [True | False]

set_picker(*picker*)

Set the epsilon for picking used by this artist

picker can be one of the following:

- *None*: picking is disabled for this artist (default)
- A boolean: if *True* then picking will be enabled and the artist will fire a pick event if the mouse event is over the artist
- A float: if *picker* is a number it is interpreted as an epsilon tolerance in points and the artist will fire off an event if it's data is within epsilon of the mouse event. For some artists like lines and patch collections, the artist may provide additional data to the pick event that is generated, e.g. the indices of the data within epsilon of the pick event
- A function: if *picker* is callable, it is a user supplied function which determines whether the artist is hit by the mouse event:

`hit, props = picker(artist, mouseevent)`

to determine the hit test. if the mouse event is over the artist, return `hit=True` and `props` is a dictionary of properties you want added to the `PickEvent` attributes.

ACCEPTS: [None|float|boolean|callable]

set_rasterized(*rasterized*)

Force rasterized (bitmap) drawing in vector backend output.

Defaults to None, which implies the backend’s default behavior

ACCEPTS: [True | False | None]

set_snap(*snap*)

Sets the snap setting which may be:

- True: snap vertices to the nearest pixel center
- False: leave vertices as-is
- None: (auto) If the path contains only rectilinear line segments, round to the nearest pixel center

Only supported by the Agg and MacOSX backends.

set_transform(*t*)

Set the [Transform](#) instance used by this artist.

ACCEPTS: [Transform](#) instance

set_url(*url*)

Sets the url for the artist

ACCEPTS: a url string

set_visible(*b*)

Set the artist’s visibility.

ACCEPTS: [True | False]

set_zorder(*level*)

Set the zorder for the artist. Artists with lower zorder values are drawn first.

ACCEPTS: any number

update(*props*)

Update the properties of this [Artist](#) from the dictionary *prop*.

update_from(*other*)

Copy properties from *other* to *self*.

class ArtistInspector(*o*)

A helper class to inspect an [Artist](#) and return information about it’s settable properties and their current values.

Initialize the artist inspector with an [Artist](#) or sequence of [Artists](#). If a sequence is used, we assume it is a homogeneous sequence (all [Artists](#) are of the same type) and it is your responsibility to make sure this is so.

aliased_name(*s*)

return ‘PROPNAME or alias’ if *s* has an alias, else return PROPNAME.

E.g. for the line markerfacecolor property, which has an alias, return ‘markerfacecolor or mfc’ and for the transform property, which does not, return ‘transform’

aliased_name_rest(*s*, *target*)

return ‘PROPNAME or alias’ if *s* has an alias, else return PROPNAME formatted for ReST

E.g. for the line `markerfacecolor` property, which has an alias, return `'markerfacecolor or mfc'` and for the `transform` property, which does not, return `'transform'`

findobj (*match=None*)

Recursively find all `matplotlib.artist.Artist` instances contained in *self*.

If *match* is not `None`, it can be

- function with signature `boolean = match(artist)`
- class instance: eg `Line2D`

used to filter matches.

get_aliases()

Get a dict mapping *fullname* -> *alias* for each *alias* in the `ArtistInspector`.

Eg., for lines:

```
{'markerfacecolor': 'mfc',  
 'linewidth'       : 'lw',  
}
```

get_setters()

Get the attribute strings with setters for object. Eg., for a line, return `['markerfacecolor', 'linewidth', ...]`.

get_valid_values (*attr*)

Get the legal arguments for the setter associated with *attr*.

This is done by querying the docstring of the function *set_attr* for a line that begins with ACCEPTS:

Eg., for a line `linestyle`, return `"['-' | '--' | '-.' | ':' | 'steps' | 'None']"`

is_alias (*o*)

Return `True` if method object *o* is an alias for another function.

pprint_getters()

Return the getters and actual values as list of strings.

pprint_setters (*prop=None, leadingspace=2*)

If *prop* is `None`, return a list of strings of all settable properties and their valid values.

If *prop* is not `None`, it is a valid property name and that property will be returned as a string of property : valid values.

pprint_setters_rest (*prop=None, leadingspace=2*)

If *prop* is `None`, return a list of strings of all settable properties and their valid values. Format the output for ReST

If *prop* is not `None`, it is a valid property name and that property will be returned as a string of property : valid values.

properties()

return a dictionary mapping property name -> value

allow_rasterization(*draw*)

Decorator for Artist.draw method. Provides routines that run before and after the draw call. The before and after functions are useful for changing artist-dependant renderer attributes or making other setup function calls, such as starting and flushing a mixed-mode renderer.

get(*obj*, *property=None*)

Return the value of object's property. *property* is an optional string for the property you want to return

Example usage:

```
getp(obj) # get all the object properties
getp(obj, 'linestyle') # get the linestyle property
```

obj is a [Artist](#) instance, eg [Line2D](#) or an instance of a [Axes](#) or [matplotlib.text.Text](#). If the *property* is 'somename', this function returns

```
obj.get_somename()
```

`getp()` can be used to query all the gettable properties with `getp(obj)`. Many properties have aliases for shorter typing, e.g. 'lw' is an alias for 'linewidth'. In the output, aliases and full property names will be listed as:

```
property or alias = value
```

e.g.:

```
linewidth or lw = 2
```

getp(*obj*, *property=None*)

Return the value of object's property. *property* is an optional string for the property you want to return

Example usage:

```
getp(obj) # get all the object properties
getp(obj, 'linestyle') # get the linestyle property
```

obj is a [Artist](#) instance, eg [Line2D](#) or an instance of a [Axes](#) or [matplotlib.text.Text](#). If the *property* is 'somename', this function returns

```
obj.get_somename()
```

`getp()` can be used to query all the gettable properties with `getp(obj)`. Many properties have aliases for shorter typing, e.g. 'lw' is an alias for 'linewidth'. In the output, aliases and full property names will be listed as:

```
property or alias = value
```

e.g.:

```
linewidth or lw = 2
```

kwdoc(*a*)**setp**(*obj*, **args*, ***kwargs*)

matplotlib supports the use of `setp()` ("set property") and `getp()` to set and get object properties,

as well as to do introspection on the object. For example, to set the linestyle of a line to be dashed, you can do:

```
>>> line, = plot([1,2,3])
>>> setp(line, linestyle='--')
```

If you want to know the valid types of arguments, you can provide the name of the property you want to set without a value:

```
>>> setp(line, 'linestyle')
linestyle: [ '-' | '--' | '-.' | ':' | 'steps' | 'None' ]
```

If you want to see all the properties that can be set, and their possible values, you can do:

```
>>> setp(line)
... long output listing omitted
```

`setp()` operates on a single instance or a list of instances. If you are in query mode introspecting the possible values, only the first instance in the sequence is used. When actually setting values, all the instances will be set. E.g., suppose you have a list of two lines, the following will make both lines thicker and red:

```
>>> x = arange(0,1.0,0.01)
>>> y1 = sin(2*pi*x)
>>> y2 = sin(4*pi*x)
>>> lines = plot(x, y1, x, y2)
>>> setp(lines, linewidth=2, color='r')
```

`setp()` works with the MATLAB style string/value pairs or with python kwargs. For example, the following are equivalent:

```
>>> setp(lines, 'linewidth', 2, 'color', 'r') # MATLAB style
>>> setp(lines, linewidth=2, color='r')      # python style
```

34.2 matplotlib.legend

Place a legend on the axes at location `loc`. Labels are a sequence of strings and `loc` can be a string or an integer specifying the legend location

The location codes are

```
'best' : 0, (only implemented for axis legends) 'upper right' : 1, 'upper left' : 2, 'lower left' : 3,
'lower right' : 4, 'right' : 5, 'center left' : 6, 'center right' : 7, 'lower center' : 8, 'upper center'
: 9, 'center' : 10,
```

Return value is a sequence of text, line instances that make up the legend

class DraggableLegend(*legend, use_blit=False*)

Bases: `matplotlib.offsetbox.DraggableOffsetBox`

artist_picker(*legend, evt*)

finalize_offset()

class Legend(*parent, handles, labels, loc=None, numpoints=None, markerscale=None, scatterpoints=3, scatteryoffsets=None, prop=None, pad=None, labelsep=None, handlelen=None, handletextsep=None, axespad=None, borderpad=None, labelspacing=None, handlelength=None, handletextpad=None, borderaxespad=None, columnspacing=None, ncol=1, mode=None, fancybox=None, shadow=None, title=None, bbox_to_anchor=None, bbox_transform=None, frameon=True*)

Bases: `matplotlib.artist.Artist`

Place a legend on the axes at location *loc*. Labels are a sequence of strings and *loc* can be a string or an integer specifying the legend location

The location codes are:

```
'best'           : 0, (only implemented for axis legends)
'upper right'    : 1,
'upper left'     : 2,
'lower left'     : 3,
'lower right'    : 4,
'right'          : 5,
'center left'    : 6,
'center right'   : 7,
'lower center'   : 8,
'upper center'   : 9,
'center'        : 10,
```

loc can be a tuple of the normalized coordinate values with respect its parent.

Return value is a sequence of text, line instances that make up the legend

- *parent* : the artist that contains the legend
- *handles* : a list of artists (lines, patches) to add to the legend
- *labels* : a list of strings to label the legend

Optional keyword arguments:

Keyword	Description
<code>loc</code>	a location code
<code>prop</code>	the font property
<code>markerscale</code>	the relative size of legend markers vs. original
<code>numpoints</code>	the number of points in the legend for line
<code>scatterpoints</code>	the number of points in the legend for scatter plot
<code>scatteryoffsets</code>	a list of yoffsets for scatter symbols in legend
<code>frameon</code>	if True, draw a frame (default is True)
<code>fancybox</code>	if True, draw a frame with a round fancybox. If None, use rc
<code>shadow</code>	if True, draw a shadow behind legend
<code>ncol</code>	number of columns
<code>borderpad</code>	the fractional whitespace inside the legend border
<code>labelspacing</code>	the vertical space between the legend entries
<code>handlelength</code>	the length of the legend handles
<code>handletextpad</code>	the pad between the legend handle and text
<code>borderaxespad</code>	the pad between the axes and legend border
<code>columnspacing</code>	the spacing between columns
<code>title</code>	the legend title
<code>bbox_to_anchor</code>	the bbox that the legend will be anchored.
<code>bbox_transform</code>	the transform for the bbox. <code>transAxes</code> if None.

The pad and spacing parameters are measure in font-size units. E.g., a fontsize of 10 points and a `handlelength=5` implies a `handlelength` of 50 points. Values from `rcParams` will be used if None.

Users can specify any arbitrary location for the legend using the `bbox_to_anchor` keyword argument. `bbox_to_anchor` can be an instance of `BboxBase`(or its derivatives) or a tuple of 2 or 4 floats. See [set_bbox_to_anchor\(\)](#) for more detail.

The legend location can be specified by setting `loc` with a tuple of 2 floats, which is interpreted as the lower-left corner of the legend in the normalized axes coordinate.

draggable(*state=None, use_blit=False*)

Set the draggable state – if state is

- None : toggle the current state
- True : turn draggable on
- False : turn draggable off

If `draggable` is on, you can drag the legend on the canvas with the mouse. The `DraggableLegend` helper instance is returned if `draggable` is on.

draw(*artist, renderer, *args, **kwargs*)

Draw everything that belongs to the legend

draw_frame(*b*)

`b` is a boolean. Set draw frame to `b`

get_bbox_to_anchor()

return the bbox that the legend will be anchored

get_children()

return a list of child artists

get_frame()
return the Rectangle instance used to frame the legend

get_frame_on()
Get whether the legend box patch is drawn

get_lines()
return a list of lines.Line2D instances in the legend

get_patches()
return a list of patch instances in the legend

get_texts()
return a list of text.Text instance in the legend

get_title()
return Text instance for the legend title

get_window_extent()
return a extent of the the legend

set_bbox_to_anchor(*bbox*, *transform=None*)
set the bbox that the legend will be anchored.

bbox can be a BboxBase instance, a tuple of [left, bottom, width, height] in the given transform (normalized axes coordinate if None), or a tuple of [left, bottom] where the width and height will be assumed to be zero.

set_frame_on(*b*)
Set whether the legend box patch is drawn

ACCEPTS: [*True* | *False*]

set_title(*title*)
set the legend title

34.3 matplotlib.lines

This module contains all the 2D line class which can draw with a variety of line styles, markers and colors.

class Line2D(*xdata*, *ydata*, *linewidth=None*, *linestyle=None*, *color=None*, *marker=None*, *marker-size=None*, *markeredgewidth=None*, *markeredgecolor=None*, *markerfacecolor=None*, *markerfacecoloralt='none'*, *fillstyle='full'*, *antialiased=None*, *dash_capstyle=None*, *solid_capstyle=None*, *dash_joinstyle=None*, *solid_joinstyle=None*, *pickradius=5*, *drawstyle=None*, *markevery=None*, *kwargs*)**
Bases: `matplotlib.artist.Artist`

A line - the line can have both a solid linestyle connecting all the vertices, and a marker at each vertex. Additionally, the drawing of the solid line is influenced by the drawstyle, eg one can create “stepped” lines in various styles.

Create a `Line2D` instance with *x* and *y* data in sequences *xdata*, *ydata*.

The kwargs are `Line2D` properties:

Property	Description
<code>agg_filter</code>	unknown
<code>alpha</code>	float (0.0 transparent through 1.0 opaque)
<code>animated</code>	[True False]
<code>antialiased</code> or <code>aa</code>	[True False]
<code>axes</code>	an <code>Axes</code> instance
<code>clip_box</code>	a <code>matplotlib.transforms.Bbox</code> instance
<code>clip_on</code>	[True False]
<code>clip_path</code>	[(Path, Transform) Patch None]
<code>color</code> or <code>c</code>	any matplotlib color
<code>contains</code>	a callable function
<code>dash_capstyle</code>	['butt' 'round' 'projecting']
<code>dash_joinstyle</code>	['miter' 'round' 'bevel']
<code>dashes</code>	sequence of on/off ink in points
<code>data</code>	2D array (rows are x, y) or two 1D arrays
<code>drawstyle</code>	['default' 'steps' 'steps-pre' 'steps-mid' 'steps-post']
<code>figure</code>	a <code>matplotlib.figure.Figure</code> instance
<code>fillstyle</code>	['full' 'left' 'right' 'bottom' 'top']
<code>gid</code>	an id string
<code>label</code>	any string
<code>linestyle</code> or <code>ls</code>	['-' '--' '-.' ':' 'None' ' ' ''] and any drawstyle in combination with a
<code>linewidth</code> or <code>lw</code>	float value in points
<code>lod</code>	[True False]
<code>marker</code>	['+' '*' ',' '.' '1' '2' '3' '4' '<' '>' 'D' 'H' '^' '_' 'd'
<code>markeredgecolor</code> or <code>mec</code>	any matplotlib color
<code>markeredgewidth</code> or <code>mew</code>	float value in points
<code>markerfacecolor</code> or <code>mfc</code>	any matplotlib color
<code>markerfacecoloralt</code> or <code>mfcalt</code>	any matplotlib color
<code>markersize</code> or <code>ms</code>	float
<code>markevery</code>	None integer (startind, stride)
<code>picker</code>	float distance in points or callable pick function <code>fn(artist, event)</code>
<code>pickradius</code>	float distance in points
<code>rasterized</code>	[True False None]
<code>snap</code>	unknown
<code>solid_capstyle</code>	['butt' 'round' 'projecting']
<code>solid_joinstyle</code>	['miter' 'round' 'bevel']
<code>transform</code>	a <code>matplotlib.transforms.Transform</code> instance
<code>url</code>	a url string
<code>visible</code>	[True False]
<code>xdata</code>	1D array
<code>ydata</code>	1D array
<code>zorder</code>	any number

See `set_linestyle()` for a description of the line styles, `set_marker()` for a description of the markers, and `set_drawstyle()` for a description of the draw styles.

contains(*mouseevent*)

Test whether the mouse event occurred on the line. The pick radius determines the precision of the location test (usually within five points of the value). Use `get_pickradius()` or `set_pickradius()` to view or modify it.

Returns *True* if any values are within the radius along with `{'ind': pointlist}`, where *pointlist* is the set of points within the radius.

TODO: sort returned indices by distance

draw(*artist, renderer, *args, **kwargs*)**get_aa**()

alias for `get_antialiased`

get_antialiased()**get_c**()

alias for `get_color`

get_color()**get_dash_capstyle**()

Get the cap style for dashed linestyles

get_dash_joinstyle()

Get the join style for dashed linestyles

get_data(*orig=True*)

Return the xdata, ydata.

If *orig* is *True*, return the original data

get_drawstyle()**get_fillstyle**()

return the marker fillstyle

get_linestyle()**get_linewidth**()**get_ls**()

alias for `get_linestyle`

get_lw()

alias for `get_linewidth`

get_marker()**get_machedgecolor**()**get_machedgewidth**()**get_markerfacecolor**()**get_markerfacecoloralt**()**get_markersize**()

get_markevery()
return the markevery setting

get_mec()
alias for get_markeredgecolor

get_mew()
alias for get_markeredgewidth

get_mfc()
alias for get_markerfacecolor

get_mfcalt(*alt=False*)
alias for get_markerfacecoloralt

get_ms()
alias for get_markersize

get_path()
Return the `Path` object associated with this line.

get_pickradius()
return the pick radius used for containment tests

get_solid_capstyle()
Get the cap style for solid linestyles

get_solid_joinstyle()
Get the join style for solid linestyles

get_window_extent(*renderer*)

get_xdata(*orig=True*)
Return the xdata.

If *orig* is *True*, return the original data, else the processed data.

get_xydata()
Return the *xy* data as a `Nx2` numpy array.

get_ydata(*orig=True*)
Return the ydata.

If *orig* is *True*, return the original data, else the processed data.

is_dashed()
return True if line is dashstyle

recache(*always=False*)

recache_always()

set_aa(*val*)
alias for set_antialiased

set_antialiased(*b*)
True if line should be drawn with antialiased rendering

ACCEPTS: [True | False]

set_axes(*ax*)

Set the [Axes](#) instance in which the artist resides, if any.

ACCEPTS: an [Axes](#) instance

set_c(*val*)

alias for `set_color`

set_color(*color*)

Set the color of the line

ACCEPTS: any matplotlib color

set_dash_capstyle(*s*)

Set the cap style for dashed linestyles

ACCEPTS: ['butt' | 'round' | 'projecting']

set_dash_joinstyle(*s*)

Set the join style for dashed linestyles ACCEPTS: ['miter' | 'round' | 'bevel']

set_dashes(*seq*)

Set the dash sequence, sequence of dashes with on off ink in points. If *seq* is empty or if *seq* = (None, None), the linestyle will be set to solid.

ACCEPTS: sequence of on/off ink in points

set_data(**args*)

Set the x and y data

ACCEPTS: 2D array (rows are x, y) or two 1D arrays

set_drawstyle(*drawstyle*)

Set the drawstyle of the plot

'default' connects the points with lines. The steps variants produce step-plots. 'steps' is equivalent to 'steps-pre' and is maintained for backward-compatibility.

ACCEPTS: ['default' | 'steps' | 'steps-pre' | 'steps-mid' | 'steps-post']

set_fillstyle(*fs*)

Set the marker fill style; 'full' means fill the whole marker. The other options are for half filled markers

ACCEPTS: ['full' | 'left' | 'right' | 'bottom' | 'top']

set_linestyle(*linestyle*)

Set the linestyle of the line (also accepts drawstyles)

linestyle	description
' - '	solid
' -- '	dashed
' - . '	dash_dot
' : '	dotted
' None '	draw nothing
' ' '	draw nothing
" "	draw nothing

'steps' is equivalent to 'steps-pre' and is maintained for backward-compatibility.

See Also:

set_drawstyle() To set the drawing style (stepping) of the plot.

ACCEPTS: [' - ' | ' -- ' | ' - . ' | ' : ' | ' None ' | ' ' ' | " "] and any drawstyle in combination with a linestyle, e.g. 'steps--'.

set_linewidth(*w*)

Set the line width in points

ACCEPTS: float value in points

set_ls(*val*)

alias for set_linestyle

set_lw(*val*)

alias for set_linewidth

set_marker(*marker*)

Set the line marker

marker	description
' . '	point
' , '	pixel
' o '	circle
' v '	triangle_down
' ^ '	triangle_up
' < '	triangle_left
' > '	triangle_right
' 1 '	tri_down
' 2 '	tri_up
' 3 '	tri_left
' 4 '	tri_right
' s '	square
' p '	pentagon
' * '	star
' h '	hexagon1
' H '	hexagon2
' + '	plus
' x '	x
Continued on next page	

Table 34.2 – continued from previous page

'D'	diamond
'd'	thin_diamond
' '	vline
'_'	hline
TICKLEFT	tickleft
TICKRIGHT	tickright
TICKUP	tickup
TICKDOWN	tickdown
CARETLEFT	caretleft
CARETRIGHT	caretright
CARETUP	caretup
CARETDOWN	caretdown
'None'	nothing
' '	nothing
''	nothing
'\$...\$'	render the string using mathtext

ACCEPTS: ['+' | '*' | ',' | '.' | '1' | '2' | '3' | '4'
 '<' | '>' | 'D' | 'H'
 '^' | '_' | 'd' | 'h'
 'o' | 'p' | 's' | 'v'
 'x' | '|' |
 TICKUP | TICKDOWN | TICKLEFT | TICKRIGHT
 CARETUP | CARETDOWN | CARETLEFT | CARETRIGHT
 'None' | ' ' | '' | '\$...\$']

set_markeredgecolor(*ec*)

Set the marker edge color

ACCEPTS: any matplotlib color

set_markeredgewidth(*ew*)

Set the marker edge width in points

ACCEPTS: float value in points

set_markerfacecolor(*fc*)

Set the marker face color.

ACCEPTS: any matplotlib color

set_markerfacecoloralt(*fc*)

Set the alternate marker face color.

ACCEPTS: any matplotlib color

set_markersize(*sz*)

Set the marker size in points

ACCEPTS: float

set_markevery(*every*)

Set the markevery property to subsample the plot when using markers. Eg if markevery=5, every 5-th marker will be plotted. *every* can be

None Every point will be plotted

an integer N Every N-th marker will be plotted starting with marker 0

A length-2 tuple of integers every=(start, N) will start at point start and plot every N-th marker

ACCEPTS: None | integer | (startind, stride)

set_mec(*val*)

alias for set_markeredgcolor

set_mew(*val*)

alias for set_markeredgwidth

set_mfc(*val*)

alias for set_markerfacecolor

set_mfcalt(*val*)

alias for set_markerfacecoloralt

set_ms(*val*)

alias for set_markersize

set_picker(*p*)

Sets the event picker details for the line.

ACCEPTS: float distance in points or callable pick function `fn(artist, event)`

set_pickradius(*d*)

Sets the pick radius used for containment tests

ACCEPTS: float distance in points

set_solid_capstyle(*s*)

Set the cap style for solid linestyle

ACCEPTS: ['butt' | 'round' | 'projecting']

set_solid_joinstyle(*s*)

Set the join style for solid linestyle ACCEPTS: ['miter' | 'round' | 'bevel']

set_transform(*t*)

set the Transformation instance used by this artist

ACCEPTS: a `matplotlib.transforms.Transform` instance

set_xdata(*x*)

Set the data np.array for x

ACCEPTS: 1D array

set_ydata(*y*)

Set the data np.array for y

ACCEPTS: 1D array

update_from(*other*)
copy properties from other to self

class **VertexSelector**(*line*)

Manage the callbacks to maintain a list of selected vertices for `matplotlib.lines.Line2D`. Derived classes should override `process_selected()` to do something with the picks.

Here is an example which highlights the selected verts with red circles:

```
import numpy as np
import matplotlib.pyplot as plt
import matplotlib.lines as lines

class HighlightSelected(lines.VertexSelector):
    def __init__(self, line, fmt='ro', **kwargs):
        lines.VertexSelector.__init__(self, line)
        self.markers, = self.axes.plot([], [], fmt, **kwargs)

    def process_selected(self, ind, xs, ys):
        self.markers.set_data(xs, ys)
        self.canvas.draw()

fig = plt.figure()
ax = fig.add_subplot(111)
x, y = np.random.rand(2, 30)
line, = ax.plot(x, y, 'bs-', picker=5)
```

```
selector = HighlightSelected(line)
plt.show()
```

Initialize the class with a `matplotlib.lines.Line2D` instance. The line should already be added to some `matplotlib.axes.Axes` instance and should have the `picker` property set.

onpick(*event*)

When the line is picked, update the set of selected indices.

process_selected(*ind, xs, ys*)

Default “do nothing” implementation of the `process_selected()` method.

ind are the indices of the selected vertices. *xs* and *ys* are the coordinates of the selected vertices.

segment_hits(*cx, cy, x, y, radius*)

Determine if any line segments are within radius of a point. Returns the list of line segments that are within that radius.

34.4 matplotlib.patches

class **Arc**(*xy, width, height, angle=0.0, theta1=0.0, theta2=360.0, **kwargs*)

Bases: `matplotlib.patches.Ellipse`

An elliptical arc. Because it performs various optimizations, it can not be filled.

The arc must be used in an `Axes` instance—it can not be added directly to a `Figure`—because it is optimized to only render the segments that are inside the axes bounding box with high resolution.

The following args are supported:

- `xy` center of ellipse
- `width` length of horizontal axis
- `height` length of vertical axis
- `angle` rotation in degrees (anti-clockwise)
- `theta1` starting angle of the arc in degrees
- `theta2` ending angle of the arc in degrees

If `theta1` and `theta2` are not provided, the arc will form a complete ellipse.

Valid kwargs are:

Property	Description
<code>agg_filter</code>	unknown
<code>alpha</code>	float or None
<code>animated</code>	[True False]
<code>antialiased</code> or <code>aa</code>	[True False] or None for default
<code>axes</code>	an <code>Axes</code> instance
<code>clip_box</code>	a <code>matplotlib.transforms.Bbox</code> instance
<code>clip_on</code>	[True False]
<code>clip_path</code>	[(<code>Path</code> , <code>Transform</code>) <code>Patch</code> None]
<code>color</code>	matplotlib color spec
<code>contains</code>	a callable function
<code>edgecolor</code> or <code>ec</code>	mpl color spec, or None for default, or 'none' for no color
<code>facecolor</code> or <code>fc</code>	mpl color spec, or None for default, or 'none' for no color
<code>figure</code>	a <code>matplotlib.figure.Figure</code> instance
<code>fill</code>	[True False]
<code>gid</code>	an id string
<code>hatch</code>	['/' '\' ' ' '-' '+' 'x' 'o' 'O' '.' '*']
<code>label</code>	any string
<code>linestyle</code> or <code>ls</code>	['solid' 'dashed' 'dashdot' 'dotted']
<code>linewidth</code> or <code>lw</code>	float or None for default
<code>lod</code>	[True False]
<code>path_effects</code>	unknown
<code>picker</code>	[None float boolean callable]
<code>rasterized</code>	[True False None]
<code>snap</code>	unknown
<code>transform</code>	<code>Transform</code> instance
<code>url</code>	a url string
<code>visible</code>	[True False]
<code>zorder</code>	any number

`draw(artist, renderer, *args, **kwargs)`

Ellipses are normally drawn using an approximation that uses eight cubic bezier splines. The

error of this approximation is 1.89818e-6, according to this unverified source:

Lancaster, Don. Approximating a Circle or an Ellipse Using Four Bezier Cubic Splines.

<http://www.tinaja.com/glib/ellipse4.pdf>

There is a use case where very large ellipses must be drawn with very high accuracy, and it is too expensive to render the entire ellipse with enough segments (either splines or line segments). Therefore, in the case where either radius of the ellipse is large enough that the error of the spline approximation will be visible (greater than one pixel offset from the ideal), a different technique is used.

In that case, only the visible parts of the ellipse are drawn, with each visible arc using a fixed number of spline segments (8). The algorithm proceeds as follows:

1. The points where the ellipse intersects the axes bounding box are located. (This is done by performing an inverse transformation on the axes bbox such that it is relative to the unit circle – this makes the intersection calculation much easier than doing rotated ellipse intersection directly).

This uses the “line intersecting a circle” algorithm from:

Vince, John. Geometry for Computer Graphics: Formulae, Examples & Proofs.
London: Springer-Verlag, 2005.

2. The angles of each of the intersection points are calculated.
3. Proceeding counterclockwise starting in the positive x-direction, each of the visible arc-segments between the pairs of vertices are drawn using the bezier arc approximation technique implemented in `matplotlib.path.Path.arc()`.

class Arrow(*x, y, dx, dy, width=1.0, **kwargs*)

Bases: `matplotlib.patches.Patch`

An arrow patch.

Draws an arrow, starting at (*x, y*), direction and length given by (*dx, dy*) the width of the arrow is scaled by *width*.

Valid kwargs are:

Property	Description
<code>agg_filter</code>	unknown
<code>alpha</code>	float or None
<code>animated</code>	[True False]
<code>antialiased</code> or <code>aa</code>	[True False] or None for default
<code>axes</code>	an <code>Axes</code> instance
<code>clip_box</code>	a <code>matplotlib.transforms.Bbox</code> instance
<code>clip_on</code>	[True False]
<code>clip_path</code>	[(<code>Path</code> , <code>Transform</code>) <code>Patch</code> None]
<code>color</code>	matplotlib color spec
<code>contains</code>	a callable function
<code>edgecolor</code> or <code>ec</code>	mpl color spec, or None for default, or 'none' for no color
<code>facecolor</code> or <code>fc</code>	mpl color spec, or None for default, or 'none' for no color
<code>figure</code>	a <code>matplotlib.figure.Figure</code> instance
<code>fill</code>	[True False]
<code>gid</code>	an id string
<code>hatch</code>	['/' '\' ' ' '-' '+' 'x' 'o' 'O' ':' '*']
<code>label</code>	any string
<code>linestyle</code> or <code>ls</code>	['solid' 'dashed' 'dashdot' 'dotted']
<code>linewidth</code> or <code>lw</code>	float or None for default
<code>lod</code>	[True False]
<code>path_effects</code>	unknown
<code>picker</code>	[None float boolean callable]
<code>rasterized</code>	[True False None]
<code>snap</code>	unknown
<code>transform</code>	<code>Transform</code> instance
<code>url</code>	a url string
<code>visible</code>	[True False]
<code>zorder</code>	any number

`get_patch_transform()`

`get_path()`

class ArrowStyle()

Bases: `matplotlib.patches._Style`

`ArrowStyle` is a container class which defines several arrowstyle classes, which is used to create an arrow path along a given path. These are mainly used with `FancyArrowPatch`.

A arrowstyle object can be either created as:

```
ArrowStyle.Fancy(head_length=.4, head_width=.4, tail_width=.4)
```

or:

```
ArrowStyle("Fancy", head_length=.4, head_width=.4, tail_width=.4)
```

or:

```
ArrowStyle("Fancy, head_length=.4, head_width=.4, tail_width=.4")
```

The following classes are defined

Class	Name	Attrs
Curve	-	None
CurveB	->	head_length=0.4,head_width=0.2
BracketB	-[widthB=1.0,lengthB=0.2,angleB=None
CurveFilledB	- >	head_length=0.4,head_width=0.2
CurveA	<-	head_length=0.4,head_width=0.2
CurveAB	<->	head_length=0.4,head_width=0.2
CurveFilledA	< -	head_length=0.4,head_width=0.2
Curve-FilledAB	< - >	head_length=0.4,head_width=0.2
BracketA]-	widthA=1.0,lengthA=0.2,angleA=None
BracketAB]-[widthA=1.0,lengthA=0.2,angleA=None,widthB=1.0,lengthB=0.2,angleB=None
Fancy	fancy	head_length=0.4,head_width=0.4,tail_width=0.4
Simple	simple	head_length=0.5,head_width=0.5,tail_width=0.2
Wedge	wedge	tail_width=0.3,shrink_factor=0.5
BarAB	-	widthA=1.0,angleA=None,widthB=1.0,angleB=None

An instance of any arrow style class is a callable object, whose call signature is:

```
__call__(self, path, mutation_size, linewidth, aspect_ratio=1.)
```

and it returns a tuple of a `Path` instance and a boolean value. `path` is a `Path` instance along with the arrow will be drawn. `mutation_size` and `aspect_ratio` has a same meaning as in `BoxStyle`. `linewidth` is a line width to be stroked. This is meant to be used to correct the location of the head so that it does not overshoot the destination point, but not all classes support it.

```
class BarAB(widthA=1.0, angleA=None, widthB=1.0, angleB=None)
```

Bases: `matplotlib.patches._Bracket`

An arrow with a bracket() at both ends.

widthA width of the bracket

lengthA length of the bracket

angleA angle between the bracket and the line

widthB width of the bracket

lengthB length of the bracket

angleB angle between the bracket and the line

```
class BracketA(widthA=1.0, lengthA=0.20000000000000001, angleA=None)
```

Bases: `matplotlib.patches._Bracket`

An arrow with a bracket() at its end.

widthA width of the bracket

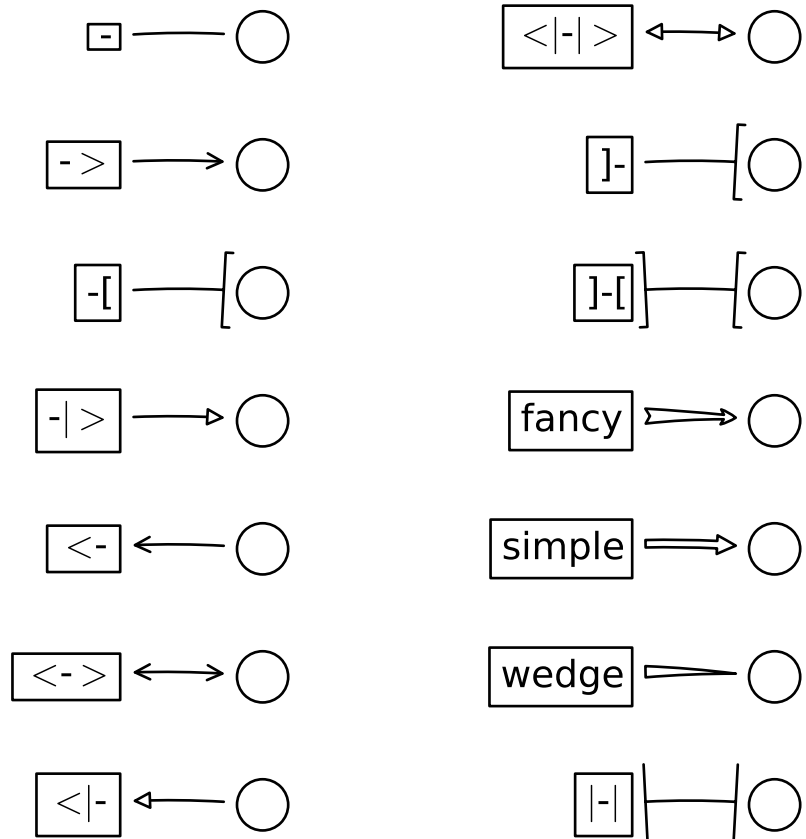

lengthA length of the bracket

angleA angle between the bracket and the line

```
class BracketAB(widthA=1.0, lengthA=0.20000000000000001, angleA=None, widthB=1.0,
                lengthB=0.20000000000000001, angleB=None)
```

Bases: matplotlib.patches._Bracket

An arrow with a bracket() at both ends.

widthA width of the bracket

lengthA length of the bracket

angleA angle between the bracket and the line

widthB width of the bracket

lengthB length of the bracket

angleB angle between the bracket and the line

```
class BracketB(widthB=1.0, lengthB=0.20000000000000001, angleB=None)
```

Bases: matplotlib.patches._Bracket

An arrow with a bracket() at its end.

widthB width of the bracket

lengthB length of the bracket

angleB angle between the bracket and the line

```
class Curve()
```

Bases: matplotlib.patches._Curve

A simple curve without any arrow head.

```
class CurveA(head_length=0.40000000000000002, head_width=0.20000000000000001)
```

Bases: matplotlib.patches._Curve

An arrow with a head at its begin point.

head_length length of the arrow head

head_width width of the arrow head

```
class CurveAB(head_length=0.40000000000000002, head_width=0.20000000000000001)
```

Bases: matplotlib.patches._Curve

An arrow with heads both at the begin and the end point.

head_length length of the arrow head

head_width width of the arrow head

```
class CurveB(head_length=0.40000000000000002, head_width=0.20000000000000001)
```

Bases: matplotlib.patches._Curve

An arrow with a head at its end point.

head_length length of the arrow head

head_width width of the arrow head

class CurveFilledA(*head_length*=0.40000000000000002, *head_width*=0.20000000000000001)

Bases: matplotlib.patches._Curve

An arrow with filled triangle head at the begin.

head_length length of the arrow head

head_width width of the arrow head

class CurveFilledAB(*head_length*=0.40000000000000002, *head_width*=0.20000000000000001)

Bases: matplotlib.patches._Curve

An arrow with filled triangle heads both at the begin and the end point.

head_length length of the arrow head

head_width width of the arrow head

class CurveFilledB(*head_length*=0.40000000000000002, *head_width*=0.20000000000000001)

Bases: matplotlib.patches._Curve

An arrow with filled triangle head at the end.

head_length length of the arrow head

head_width width of the arrow head

class Fancy(*head_length*=0.40000000000000002, *head_width*=0.40000000000000002,
tail_width=0.40000000000000002)

Bases: matplotlib.patches._Base

A fancy arrow. Only works with a quadratic bezier curve.

head_length length of the arrow head

head_width width of the arrow head

tail_width width of the arrow tail

transmute(*path*, *mutation_size*, *linewidth*)

class Simple(*head_length*=0.5, *head_width*=0.5, *tail_width*=0.20000000000000001)

Bases: matplotlib.patches._Base

A simple arrow. Only works with a quadratic bezier curve.

head_length length of the arrow head

head_width width of the arrow head

tail_width width of the arrow tail

transmute(*path*, *mutation_size*, *linewidth*)

class Wedge(*tail_width*=0.29999999999999999, *shrink_factor*=0.5)

Bases: matplotlib.patches._Base

Wedge(?) shape. Only works with a quadratic bezier curve. The begin point has a width of the `tail_width` and the end point has a width of 0. At the middle, the width is `shrink_factor*tail_width`.

tail_width width of the tail

shrink_factor fraction of the arrow width at the middle point

`transmute`(*path, mutation_size, linewidth*)

class `BoxStyle`(`)`

Bases: `matplotlib.patches._Style`

`BoxStyle` is a container class which defines several boxstyle classes, which are used for `FancyBoxPatch`.

A style object can be created as:

`BoxStyle.Round(pad=0.2)`

or:

`BoxStyle("Round", pad=0.2)`

or:

`BoxStyle("Round", pad=0.2)`

Following boxstyle classes are defined.

Class	Name	Attrs
LArrow	larrow	pad=0.3
RArrow	rarrow	pad=0.3
Round	round	pad=0.3,rounding_size=None
Round4	round4	pad=0.3,rounding_size=None
Roundtooth	roundtooth	pad=0.3,tooth_size=None
Sawtooth	sawtooth	pad=0.3,tooth_size=None
Square	square	pad=0.3

An instance of any boxstyle class is an callable object, whose call signature is:

`__call__(self, x0, y0, width, height, mutation_size, aspect_ratio=1.)`

and returns a `Path` instance. `x0`, `y0`, `width` and `height` specify the location and size of the box to be drawn. `mutation_scale` determines the overall size of the mutation (by which I mean the transformation of the rectangle to the fancy box). `mutation_aspect` determines the aspect-ratio of the mutation.

class `LArrow`(`pad=0.29999999999999999`)

Bases: `matplotlib.patches._Base`

(left) Arrow Box

square

sawtooth

roundtooth

rarrow

larrow

round4

round

```

    transmute(x0, y0, width, height, mutation_size)
class RArrow(pad=0.29999999999999999)
    Bases: matplotlib.patches.LArrow

    (right) Arrow Box

    transmute(x0, y0, width, height, mutation_size)
class Round(pad=0.29999999999999999, rounding_size=None)
    Bases: matplotlib.patches._Base

    A box with round corners.

    pad amount of padding

    rounding_size rounding radius of corners. pad if None

    transmute(x0, y0, width, height, mutation_size)
class Round4(pad=0.29999999999999999, rounding_size=None)
    Bases: matplotlib.patches._Base

    Another box with round edges.

    pad amount of padding

    rounding_size rounding size of edges. pad if None

    transmute(x0, y0, width, height, mutation_size)
class Roundtooth(pad=0.29999999999999999, tooth_size=None)
    Bases: matplotlib.patches.Sawtooth

    A roundtooth(?) box.

    pad amount of padding

    tooth_size size of the sawtooth. pad* if None

    transmute(x0, y0, width, height, mutation_size)
class Sawtooth(pad=0.29999999999999999, tooth_size=None)
    Bases: matplotlib.patches._Base

    A sawtooth box.

    pad amount of padding

    tooth_size size of the sawtooth. pad* if None

    transmute(x0, y0, width, height, mutation_size)
class Square(pad=0.29999999999999999)
    Bases: matplotlib.patches._Base

    A simple square box.

    pad amount of padding

    transmute(x0, y0, width, height, mutation_size)

```

class Circle(*xy*, *radius=5*, ***kwargs*)
 Bases: `matplotlib.patches.Ellipse`

A circle patch.

Create true circle at center $xy = (x, y)$ with given *radius*. Unlike `CirclePolygon` which is a polygonal approximation, this uses Bézier splines and is much closer to a scale-free circle.

Valid kwargs are:

Property	Description
<code>agg_filter</code>	unknown
<code>alpha</code>	float or None
<code>animated</code>	[True False]
<code>antialiased</code> or <code>aa</code>	[True False] or None for default
<code>axes</code>	an <code>Axes</code> instance
<code>clip_box</code>	a <code>matplotlib.transforms.Bbox</code> instance
<code>clip_on</code>	[True False]
<code>clip_path</code>	[(<code>Path</code> , <code>Transform</code>) <code>Patch</code> None]
<code>color</code>	matplotlib color spec
<code>contains</code>	a callable function
<code>edgecolor</code> or <code>ec</code>	mpl color spec, or None for default, or 'none' for no color
<code>facecolor</code> or <code>fc</code>	mpl color spec, or None for default, or 'none' for no color
<code>figure</code>	a <code>matplotlib.figure.Figure</code> instance
<code>fill</code>	[True False]
<code>gid</code>	an id string
<code>hatch</code>	['/' '\' ' ' '-' '+' 'x' 'o' 'O' ':' '*']
<code>label</code>	any string
<code>linestyle</code> or <code>ls</code>	['solid' 'dashed' 'dashdot' 'dotted']
<code>linewidth</code> or <code>lw</code>	float or None for default
<code>lod</code>	[True False]
<code>path_effects</code>	unknown
<code>picker</code>	[None float boolean callable]
<code>rasterized</code>	[True False None]
<code>snap</code>	unknown
<code>transform</code>	<code>Transform</code> instance
<code>url</code>	a url string
<code>visible</code>	[True False]
<code>zorder</code>	any number

get_radius()
 return the radius of the circle

radius
 return the radius of the circle

set_radius(radius)
 Set the radius of the circle
 ACCEPTS: float

class CirclePolygon(*xy*, *radius=5*, *resolution=20*, ***kwargs*)

Bases: `matplotlib.patches.RegularPolygon`

A polygon-approximation of a circle patch.

Create a circle at $xy = (x, y)$ with given *radius*. This circle is approximated by a regular polygon with *resolution* sides. For a smoother circle drawn with splines, see [Circle](#).

Valid kwargs are:

Property	Description
<code>agg_filter</code>	unknown
<code>alpha</code>	float or None
<code>animated</code>	[True False]
<code>antialiased</code> or <code>aa</code>	[True False] or None for default
<code>axes</code>	an <code>Axes</code> instance
<code>clip_box</code>	a <code>matplotlib.transforms.Bbox</code> instance
<code>clip_on</code>	[True False]
<code>clip_path</code>	[(<code>Path</code> , <code>Transform</code>) <code>Patch</code> None]
<code>color</code>	matplotlib color spec
<code>contains</code>	a callable function
<code>edgecolor</code> or <code>ec</code>	mpl color spec, or None for default, or 'none' for no color
<code>facecolor</code> or <code>fc</code>	mpl color spec, or None for default, or 'none' for no color
<code>figure</code>	a <code>matplotlib.figure.Figure</code> instance
<code>fill</code>	[True False]
<code>gid</code>	an id string
<code>hatch</code>	['/' '\' ' ' '-' '+' 'x' 'o' 'O' '.' '*']
<code>label</code>	any string
<code>linestyle</code> or <code>ls</code>	['solid' 'dashed' 'dashdot' 'dotted']
<code>linewidth</code> or <code>lw</code>	float or None for default
<code>lod</code>	[True False]
<code>path_effects</code>	unknown
<code>picker</code>	[None float boolean callable]
<code>rasterized</code>	[True False None]
<code>snap</code>	unknown
<code>transform</code>	<code>Transform</code> instance
<code>url</code>	a url string
<code>visible</code>	[True False]
<code>zorder</code>	any number

```
class ConnectionPatch(xyA, xyB, coordsA, coordsB=None, axesA=None, axesB=None, arrowstyle='-',
                        arrow_transmuter=None, connectionstyle='arc3', connector=None,
                        patchA=None, patchB=None, shrinkA=0.0, shrinkB=0.0, mutation_scale=10.0,
                        mutation_aspect=None, clip_on=False, **kwargs)
```

Bases: `matplotlib.patches.FancyArrowPatch`

A `ConnectionPatch` class is to make connecting lines between two points (possibly in different axes).

Connect point *xyA* in *coordsA* with point *xyB* in *coordsB*

Valid keys are

Key	Description
arrowstyle	the arrow style
connectionstyle	the connection style
relpos	default is (0.5, 0.5)
patchA	default is bounding box of the text
patchB	default is None
shrinkA	default is 2 points
shrinkB	default is 2 points
mutation_scale	default is text size (in points)
mutation_aspect	default is 1.
?	any key for <code>matplotlib.patches.PathPatch</code>

coordsA and *coordsB* are strings that indicate the coordinates of *xyA* and *xyB*.

Property	Description
'figure points'	points from the lower left corner of the figure
'figure pixels'	pixels from the lower left corner of the figure
'figure fraction'	0,0 is lower left of figure and 1,1 is upper, right
'axes points'	points from lower left corner of axes
'axes pixels'	pixels from lower left corner of axes
'axes fraction'	0,1 is lower left of axes and 1,1 is upper right
'data'	use the coordinate system of the object being annotated (default)
'offset points'	Specify an offset (in points) from the <i>xy</i> value
'polar'	you can specify <i>theta</i> , <i>r</i> for the annotation, even in cartesian plots. Note that if you are using a polar axes, you do not need to specify polar for the coordinate system since that is the native "data" coordinate system.

draw(*renderer*)

Draw.

get_annotation_clip()

Return *annotation_clip* attribute. See `set_annotation_clip()` for the meaning of return values.

get_path_in_displaycoord()

Return the mutated path of the arrow in the display coord

set_annotation_clip(*b*)

set *annotation_clip* attribute.

- True : the annotation will only be drawn when self.xy is inside the axes.
- False : the annotation will always be drawn regardless of its position.

- None : the self.xy will be checked only if *xycoords* is “data”

class `ConnectionStyle()`

Bases: `matplotlib.patches._Style`

`ConnectionStyle` is a container class which defines several connectionstyle classes, which is used to create a path between two points. These are mainly used with `FancyArrowPatch`.

A connectionstyle object can be either created as:

```
ConnectionStyle.Arc3(rad=0.2)
```

or:

```
ConnectionStyle("Arc3", rad=0.2)
```

or:

```
ConnectionStyle("Arc3", rad=0.2)
```

The following classes are defined

Class	Name	Attrs
Angle	angle	angleA=90,angleB=0,rad=0.0
Angle3	angle3	angleA=90,angleB=0
Arc	arc	angleA=0,angleB=0,armA=None,armB=None,rad=0.0
Arc3	arc3	rad=0.0
Bar	bar	armA=0.0,armB=0.0,fraction=0.3,angle=None

An instance of any connection style class is an callable object, whose call signature is:

```
__call__(self, posA, posB, patchA=None, patchB=None, shrinkA=2., shrinkB=2.)
```

and it returns a `Path` instance. *posA* and *posB* are tuples of x,y coordinates of the two points to be connected. *patchA* (or *patchB*) is given, the returned path is clipped so that it start (or end) from the boundary of the patch. The path is further shrunk by *shrinkA* (or *shrinkB*) which is given in points.

class `Angle`(*angleA=90, angleB=0, rad=0.0*)

Bases: `matplotlib.patches._Base`

Creates a piecewise continuous quadratic bezier path between two points. The path has a one passing-through point placed at the intersecting point of two lines which crosses the start (or end) point and has a angle of *angleA* (or *angleB*). The connecting edges are rounded with *rad*.

angleA starting angle of the path

angleB ending angle of the path

rad rounding radius of the edge

`connect`(*posA, posB*)

class **Angle3**(*angleA=90, angleB=0*)

Bases: `matplotlib.patches._Base`

Creates a simple quadratic bezier curve between two points. The middle control points is placed at the intersecting point of two lines which crosses the start (or end) point and has a angle of *angleA* (or *angleB*).

angleA starting angle of the path

angleB ending angle of the path

connect(*posA, posB*)

class **Arc**(*angleA=0, angleB=0, armA=None, armB=None, rad=0.0*)

Bases: `matplotlib.patches._Base`

Creates a picewise continuous quadratic bezier path between two points. The path can have two passing-through points, a point placed at the distance of *armA* and angle of *angleA* from point A, another point with respect to point B. The edges are rounded with *rad*.

angleA : starting angle of the path

angleB : ending angle of the path

armA : length of the starting arm

armB : length of the ending arm

rad : rounding radius of the edges

connect(*posA, posB*)

class **Arc3**(*rad=0.0*)

Bases: `matplotlib.patches._Base`

Creates a simple quadratic bezier curve between two points. The curve is created so that the middle control points (C1) is located at the same distance from the start (C0) and end points(C2) and the distance of the C1 to the line connecting C0-C2 is *rad* times the distance of C0-C2.

rad curvature of the curve.

connect(*posA, posB*)

class **Bar**(*armA=0.0, armB=0.0, fraction=0.29999999999999999, angle=None*)

Bases: `matplotlib.patches._Base`

A line with *angle* between A and B with *armA* and *armB*. One of the arm is extend so that they are connected in a right angle. The length of *armA* is determined by (*armA* + *fraction* x AB distance). Same for *armB*.

armA : minimum length of *armA* *armB* : minimum length of *armB* *fraction* : a fraction of the distance between two points that will be added to *armA* and *armB*. *angle* : angle of the connecting line (if None, parallel to A and B)

connect(*posA, posB*)

class **Ellipse**(*xy, width, height, angle=0.0, **kwargs*)

Bases: `matplotlib.patches.Patch`

A scale-free ellipse.

xy center of ellipse

width total length (diameter) of horizontal axis

height total length (diameter) of vertical axis

angle rotation in degrees (anti-clockwise)

Valid kwargs are:

Property	Description
<code>agg_filter</code>	unknown
<code>alpha</code>	float or None
<code>animated</code>	[True False]
<code>antialiased</code> or <code>aa</code>	[True False] or None for default
<code>axes</code>	an <code>Axes</code> instance
<code>clip_box</code>	a <code>matplotlib.transforms.Bbox</code> instance
<code>clip_on</code>	[True False]
<code>clip_path</code>	[(<code>Path</code> , <code>Transform</code>) <code>Patch</code> None]
<code>color</code>	matplotlib color spec
<code>contains</code>	a callable function
<code>edgecolor</code> or <code>ec</code>	mpl color spec, or None for default, or 'none' for no color
<code>facecolor</code> or <code>fc</code>	mpl color spec, or None for default, or 'none' for no color
<code>figure</code>	a <code>matplotlib.figure.Figure</code> instance
<code>fill</code>	[True False]
<code>gid</code>	an id string
<code>hatch</code>	['/' '\' ' ' '-' '+' 'x' 'o' 'O' '.' '*']
<code>label</code>	any string
<code>linestyle</code> or <code>ls</code>	['solid' 'dashed' 'dashdot' 'dotted']
<code>linewidth</code> or <code>lw</code>	float or None for default
<code>lod</code>	[True False]
<code>path_effects</code>	unknown
<code>picker</code>	[None float boolean callable]
<code>rasterized</code>	[True False None]
<code>snap</code>	unknown
<code>transform</code>	<code>Transform</code> instance
<code>url</code>	a url string
<code>visible</code>	[True False]
<code>zorder</code>	any number

`contains(ev)`

`get_patch_transform()`

`get_path()`

Return the vertices of the rectangle

`class FancyArrow(x, y, dx, dy, width=0.001, length_includes_head=False, head_width=None, head_length=None, shape='full', overhang=0, head_starts_at_zero=False, **kwargs)`

Bases: `matplotlib.patches.Polygon`

Like Arrow, but lets you set head width and head height independently.

Constructor arguments

length_includes_head: *True* if head is counted in calculating the length.

shape: ['full', 'left', 'right']

overhang: distance that the arrow is swept back (0 overhang means triangular shape).

head_starts_at_zero: If *True*, the head starts being drawn at coordinate 0 instead of ending at coordinate 0.

Valid kwargs are:

Property	Description
agg_filter	unknown
alpha	float or None
animated	[True False]
antialiased or aa	[True False] or None for default
axes	an <code>Axes</code> instance
clip_box	a <code>matplotlib.transforms.Bbox</code> instance
clip_on	[True False]
clip_path	[(<code>Path</code> , <code>Transform</code>) <code>Patch</code> None]
color	matplotlib color spec
contains	a callable function
edgecolor or ec	mpl color spec, or None for default, or 'none' for no color
facecolor or fc	mpl color spec, or None for default, or 'none' for no color
figure	a <code>matplotlib.figure.Figure</code> instance
fill	[True False]
gid	an id string
hatch	['/' '\' ' ' '-' '+' 'x' 'o' 'O' '.' '*']
label	any string
linestyle or ls	['solid' 'dashed' 'dashdot' 'dotted']
linewidth or lw	float or None for default
lod	[True False]
path_effects	unknown
picker	[None float boolean callable]
rasterized	[True False None]
snap	unknown
transform	<code>Transform</code> instance
url	a url string
visible	[True False]
zorder	any number

```
class FancyArrowPatch(posA=None, posB=None, path=None, arrowstyle='simple',
                      row_transmuter=None, connectionstyle='arc3', connector=None,
                      patchA=None, patchB=None, shrinkA=2.0, shrinkB=2.0, mutation_scale=1.0,
                      mutation_aspect=None, **kwargs)
```

Bases: `matplotlib.patches.Patch`

A fancy arrow patch. It draws an arrow using the `:class:ArrowStyle`.

If *posA* and *posB* is given, a path connecting two point are created according to the *connectionstyle*. The path will be clipped with *patchA* and *patchB* and further shirnked by *shrinkA* and *shrinkB*. An arrow is drawn along this resulting path using the *arrowstyle* parameter. If *path* provided, an arrow is drawn along this path and *patchA*, *patchB*, *shrinkA*, and *shrinkB* are ignored.

The *connectionstyle* describes how *posA* and *posB* are connected. It can be an instance of the *ConnectionStyle* class (`matplotlib.patches.ConnectionStlye`) or a string of the connectionstyle name, with optional comma-separated attributes. The following connection styles are available.

Class	Name	Attrs
Angle	angle	angleA=90,angleB=0,rad=0.0
Angle3	angle3	angleA=90,angleB=0
Arc	arc	angleA=0,angleB=0,armA=None,armB=None,rad=0.0
Arc3	arc3	rad=0.0
Bar	bar	armA=0.0,armB=0.0,fraction=0.3,angle=None

The *arrowstyle* describes how the fancy arrow will be drawn. It can be string of the available arrowstyle names, with optional comma-separated attributes, or one of the *ArrowStyle* instance. The optional attributes are meant to be scaled with the *mutation_scale*. The following arrow styles are available.

Class	Name	Attrs
Curve	-	None
CurveB	->	head_length=0.4,head_width=0.2
BracketB	-[widthB=1.0,lengthB=0.2,angleB=None
CurveFilledB	- >	head_length=0.4,head_width=0.2
CurveA	<-	head_length=0.4,head_width=0.2
CurveAB	<->	head_length=0.4,head_width=0.2
CurveFilledA	< -	head_length=0.4,head_width=0.2
Curve-FilledAB	< - >	head_length=0.4,head_width=0.2
BracketA]-	widthA=1.0,lengthA=0.2,angleA=None
BracketAB]-[widthA=1.0,lengthA=0.2,angleA=None,widthB=1.0,lengthB=0.2,angleB=None
Fancy	fancy	head_length=0.4,head_width=0.4,tail_width=0.4
Simple	simple	head_length=0.5,head_width=0.5,tail_width=0.2
Wedge	wedge	tail_width=0.3,shrink_factor=0.5
BarAB	-	widthA=1.0,angleA=None,widthB=1.0,angleB=None

mutation_scale [a value with which attributes of arrowstyle] (e.g., *head_length*) will be scaled. default=1.

mutation_aspect [The height of the rectangle will be] squeezed by this value before the mutation and the mutated box will be stretched by the inverse of it. default=None.

Valid kwargs are:

Property	Description
<code>agg_filter</code>	unknown
<code>alpha</code>	float or None
<code>animated</code>	[True False]
<code>antialiased</code> or <code>aa</code>	[True False] or None for default
<code>axes</code>	an <code>Axes</code> instance
<code>clip_box</code>	a <code>matplotlib.transforms.Bbox</code> instance
<code>clip_on</code>	[True False]
<code>clip_path</code>	[(Path, Transform) Patch None]
<code>color</code>	matplotlib color spec
<code>contains</code>	a callable function
<code>edgecolor</code> or <code>ec</code>	mpl color spec, or None for default, or 'none' for no color
<code>facecolor</code> or <code>fc</code>	mpl color spec, or None for default, or 'none' for no color
<code>figure</code>	a <code>matplotlib.figure.Figure</code> instance
<code>fill</code>	[True False]
<code>gid</code>	an id string
<code>hatch</code>	['/' '\' ' ' '-' '+' 'x' 'o' 'O' ':' '*']
<code>label</code>	any string
<code>linestyle</code> or <code>ls</code>	['solid' 'dashed' 'dashdot' 'dotted']
<code>linewidth</code> or <code>lw</code>	float or None for default
<code>lod</code>	[True False]
<code>path_effects</code>	unknown
<code>picker</code>	[None float boolean callable]
<code>rasterized</code>	[True False None]
<code>snap</code>	unknown
<code>transform</code>	<code>Transform</code> instance
<code>url</code>	a url string
<code>visible</code>	[True False]
<code>zorder</code>	any number

draw(*renderer*)

get_arrowstyle()

Return the arrowstyle object

get_connectionstyle()

Return the ConnectionStyle instance

get_mutation_aspect()

Return the aspect ratio of the bbox mutation.

get_mutation_scale()

Return the mutation scale.

get_path()

return the path of the arrow in the data coordinate. Use `get_path_in_displaycoord()` method to retrieve the arrow path in the display coord.

get_path_in_displaycoord()

Return the mutated path of the arrow in the display coord

set_arrowstyle(*arrowstyle=None, **kw*)

Set the arrow style.

arrowstyle can be a string with arrowstyle name with optional comma-separated attributes. Alternatively, the attrs can be provided as keywords.

```
set_arrowstyle("Fancy,head_length=0.2") set_arrowstyle("fancy", head_length=0.2)
```

Old attrs simply are forgotten.

Without argument (or with `arrowstyle=None`), return available box styles as a list of strings.

set_connectionstyle(*connectionstyle, **kw*)

Set the connection style.

connectionstyle can be a string with connectionstyle name with optional comma-separated attributes. Alternatively, the attrs can be provided as keywords.

```
set_connectionstyle("arc,angleA=0,armA=30,rad=10") set_connectionstyle("arc", angleA=0,armA=30,rad=10)
```

Old attrs simply are forgotten.

Without argument (or with `connectionstyle=None`), return available styles as a list of strings.

set_mutation_aspect(*aspect*)

Set the aspect ratio of the bbox mutation.

ACCEPTS: float

set_mutation_scale(*scale*)

Set the mutation scale.

ACCEPTS: float

set_patchA(*patchA*)

set the begin patch.

set_patchB(*patchB*)

set the begin patch

set_positions(*posA, posB*)

set the begin end end positions of the connecting path. Use current value if None.

class FancyBboxPatch(*xy, width, height, boxstyle='round', bbox_transmuter=None, mutation_scale=1.0, mutation_aspect=None, **kwargs*)

Bases: `matplotlib.patches.Patch`

Draw a fancy box around a rectangle with lower left at `xy*=(*x, y)` with specified width and height.

`FancyBboxPatch` class is similar to `Rectangle` class, but it draws a fancy box around the rectangle. The transformation of the rectangle box to the fancy box is delegated to the `BoxTransmuterBase` and its derived classes.

`xy` = lower left corner

`width, height`

boxstyle determines what kind of fancy box will be drawn. It can be a string of the style name with a comma separated attribute, or an instance of `BoxStyle`. Following box styles are available.

Class	Name	Attrs
LArrow	larrow	pad=0.3
RArrow	rarrow	pad=0.3
Round	round	pad=0.3,rounding_size=None
Round4	round4	pad=0.3,rounding_size=None
Roundtooth	roundtooth	pad=0.3,tooth_size=None
Sawtooth	sawtooth	pad=0.3,tooth_size=None
Square	square	pad=0.3

mutation_scale : a value with which attributes of boxstyle (e.g., pad) will be scaled. default=1.

mutation_aspect : The height of the rectangle will be squeezed by this value before the mutation and the mutated box will be stretched by the inverse of it. default=None.

Valid kwargs are:

Property	Description
<code>agg_filter</code>	unknown
<code>alpha</code>	float or None
<code>animated</code>	[True False]
<code>antialiased</code> or <code>aa</code>	[True False] or None for default
<code>axes</code>	an <code>Axes</code> instance
<code>clip_box</code>	a <code>matplotlib.transforms.Bbox</code> instance
<code>clip_on</code>	[True False]
<code>clip_path</code>	[(<code>Path</code> , <code>Transform</code>) <code>Patch</code> None]
<code>color</code>	matplotlib color spec
<code>contains</code>	a callable function
<code>edgecolor</code> or <code>ec</code>	mpl color spec, or None for default, or 'none' for no color
<code>facecolor</code> or <code>fc</code>	mpl color spec, or None for default, or 'none' for no color
<code>figure</code>	a <code>matplotlib.figure.Figure</code> instance
<code>fill</code>	[True False]
<code>gid</code>	an id string
<code>hatch</code>	['/' '\' ' ' '-' '+' 'x' 'o' 'O' '.' '*']
<code>label</code>	any string
<code>linestyle</code> or <code>ls</code>	['solid' 'dashed' 'dashdot' 'dotted']
<code>linewidth</code> or <code>lw</code>	float or None for default
<code>lod</code>	[True False]
<code>path_effects</code>	unknown
<code>picker</code>	[None float boolean callable]
<code>rasterized</code>	[True False None]
<code>snap</code>	unknown
<code>transform</code>	<code>Transform</code> instance
<code>url</code>	a url string
<code>visible</code>	[True False]
<code>zorder</code>	any number

`get_bbox()`

get_boxstyle()

Return the boxstyle object

get_height()

Return the height of the rectangle

get_mutation_aspect()

Return the aspect ratio of the bbox mutation.

get_mutation_scale()

Return the mutation scale.

get_path()

Return the mutated path of the rectangle

get_width()

Return the width of the rectangle

get_x()

Return the left coord of the rectangle

get_y()

Return the bottom coord of the rectangle

set_bounds(*args)

Set the bounds of the rectangle: l,b,w,h

ACCEPTS: (left, bottom, width, height)

set_boxstyle(boxstyle=None, **kw)

Set the box style.

boxstyle can be a string with boxstyle name with optional comma-separated attributes. Alternatively, the attrs can be provided as keywords:

```
set_boxstyle("round,pad=0.2")
set_boxstyle("round", pad=0.2)
```

Old attrs simply are forgotten.

Without argument (or with *boxstyle* = None), it returns available box styles.

ACCEPTS: [

Class	Name	Attrs
LArrow	larrow	pad=0.3
RArrow	rarrow	pad=0.3
Round	round	pad=0.3,rounding_size=None
Round4	round4	pad=0.3,rounding_size=None
Roundtooth	roundtooth	pad=0.3,tooth_size=None
Sawtooth	sawtooth	pad=0.3,tooth_size=None
Square	square	pad=0.3

]

set_height(*h*)

Set the width rectangle

ACCEPTS: float

set_mutation_aspect(*aspect*)

Set the aspect ratio of the bbox mutation.

ACCEPTS: float

set_mutation_scale(*scale*)

Set the mutation scale.

ACCEPTS: float

set_width(*w*)

Set the width rectangle

ACCEPTS: float

set_x(*x*)

Set the left coord of the rectangle

ACCEPTS: float

set_y(*y*)

Set the bottom coord of the rectangle

ACCEPTS: float

class Patch(*edgecolor=None, facecolor=None, color=None, linewidth=None, linestyle=None, antialiased=None, hatch=None, fill=True, path_effects=None, **kwargs*)

Bases: `matplotlib.artist.Artist`

A patch is a 2D thingy with a face color and an edge color.

If any of *edgecolor*, *facecolor*, *linewidth*, or *antialiased* are *None*, they default to their rc params setting.

The following kwarg properties are supported

Property	Description
<code>agg_filter</code>	unknown
<code>alpha</code>	float or None
<code>animated</code>	[True False]
<code>antialiased</code> or <code>aa</code>	[True False] or None for default
<code>axes</code>	an <code>Axes</code> instance
<code>clip_box</code>	a <code>matplotlib.transforms.Bbox</code> instance
<code>clip_on</code>	[True False]
<code>clip_path</code>	[(<code>Path</code> , <code>Transform</code>) <code>Patch</code> None]
<code>color</code>	matplotlib color spec
<code>contains</code>	a callable function
<code>edgecolor</code> or <code>ec</code>	mpl color spec, or None for default, or 'none' for no color
<code>facecolor</code> or <code>fc</code>	mpl color spec, or None for default, or 'none' for no color
<code>figure</code>	a <code>matplotlib.figure.Figure</code> instance
<code>fill</code>	[True False]
<code>gid</code>	an id string
<code>hatch</code>	['/' '\' ' ' '-' '+' 'x' 'o' 'O' '.' '*']
<code>label</code>	any string
<code>linestyle</code> or <code>ls</code>	['solid' 'dashed' 'dashdot' 'dotted']
<code>linewidth</code> or <code>lw</code>	float or None for default
<code>lod</code>	[True False]
<code>path_effects</code>	unknown
<code>picker</code>	[None float boolean callable]
<code>rasterized</code>	[True False None]
<code>snap</code>	unknown
<code>transform</code>	<code>Transform</code> instance
<code>url</code>	a url string
<code>visible</code>	[True False]
<code>zorder</code>	any number

contains(*mouseevent*)

Test whether the mouse event occurred in the patch.

Returns T/F, {}

contains_point(*point*)

Returns *True* if the given point is inside the path (transformed with its transform attribute).

draw(*artist*, *renderer*, **args*, ***kwargs*)

Draw the `Patch` to the given *renderer*.

get_aa()

Returns True if the `Patch` is to be drawn with antialiasing.

get_antialiased()

Returns True if the `Patch` is to be drawn with antialiasing.

get_data_transform()**get_ec**()

Return the edge color of the `Patch`.

get_edgecolor()Return the edge color of the [Patch](#).**get_extents()**Return a [Bbox](#) object defining the axis-aligned extents of the [Patch](#).**get_facecolor()**Return the face color of the [Patch](#).**get_fc()**Return the face color of the [Patch](#).**get_fill()**

return whether fill is set

get_hatch()

Return the current hatching pattern

get_linestyle()

Return the linestyle. Will be one of ['solid' | 'dashed' | 'dashdot' | 'dotted']

get_linewidth()

Return the line width in points.

get_ls()

Return the linestyle. Will be one of ['solid' | 'dashed' | 'dashdot' | 'dotted']

get_lw()

Return the line width in points.

get_patch_transform()**get_path()**

Return the path of this patch

get_path_effects()**get_transform()**Return the [Transform](#) applied to the [Patch](#).**get_verts()**

Return a copy of the vertices used in this patch

If the patch contains Bezier curves, the curves will be interpolated by line segments. To access the curves as curves, use [get_path\(\)](#).

get_window_extent(renderer=None)**set_aa(aa)**alias for [set_antialiased](#)**set_alpha(alpha)**

Set the alpha transparency of the patch.

ACCEPTS: float or None

set_antialiased(aa)

Set whether to use antialiased rendering

ACCEPTS: [True | False] or None for default

set_color(*c*)

Set both the edgecolor and the facecolor.

ACCEPTS: matplotlib color spec

See Also:

[set_facecolor\(\)](#), [set_edgecolor\(\)](#) For setting the edge or face color individually.

set_ec(*color*)

alias for set_edgecolor

set_edgecolor(*color*)

Set the patch edge color

ACCEPTS: mpl color spec, or None for default, or 'none' for no color

set_facecolor(*color*)

Set the patch face color

ACCEPTS: mpl color spec, or None for default, or 'none' for no color

set_fc(*color*)

alias for set_facecolor

set_fill(*b*)

Set whether to fill the patch

ACCEPTS: [True | False]

set_hatch(*hatch*)

Set the hatching pattern

hatch can be one of:

```

/ - diagonal hatching
\ - back diagonal
| - vertical
- - horizontal
+ - crossed
x - crossed diagonal
o - small circle
O - large circle
. - dots
* - stars

```

Letters can be combined, in which case all the specified hatchings are done. If same letter repeats, it increases the density of hatching of that pattern.

Hatching is supported in the PostScript, PDF, SVG and Agg backends only.

ACCEPTS: ['/' | '\' | '|' | '-' | '+' | 'x' | 'o' | 'O' | '.' | '*']

set_linestyle(*ls*)

Set the patch linestyle

ACCEPTS: ['solid' | 'dashed' | 'dashdot' | 'dotted']

set_linewidth(*w*)

Set the patch linewidth in points

ACCEPTS: float or None for default

set_ls(*ls*)

alias for set_linestyle

set_lw(*lw*)

alias for set_linewidth

set_path_effects(*path_effects*)

set path_effects, which should be a list of instances of matplotlib.patheffect._Base class or its derivatives.

update_from(*other*)

Updates this `Patch` from the properties of *other*.

class PathPatch(*path*, ***kwargs*)

Bases: `matplotlib.patches.Patch`

A general polycurve path patch.

path is a `matplotlib.path.Path` object.

Valid kwargs are:

Property	Description
<code>agg_filter</code>	unknown
<code>alpha</code>	float or None
<code>animated</code>	[True False]
<code>antialiased</code> or <code>aa</code>	[True False] or None for default
<code>axes</code>	an <code>Axes</code> instance
<code>clip_box</code>	a <code>matplotlib.transforms.Bbox</code> instance
<code>clip_on</code>	[True False]
<code>clip_path</code>	[(<code>Path</code> , <code>Transform</code>) <code>Patch</code> None]
<code>color</code>	matplotlib color spec
<code>contains</code>	a callable function
<code>edgecolor</code> or <code>ec</code>	mpl color spec, or None for default, or 'none' for no color
<code>facecolor</code> or <code>fc</code>	mpl color spec, or None for default, or 'none' for no color
<code>figure</code>	a <code>matplotlib.figure.Figure</code> instance
<code>fill</code>	[True False]
<code>gid</code>	an id string
<code>hatch</code>	['/' '\' ' ' '-' '+' 'x' 'o' 'O' ':' '*']
<code>label</code>	any string
<code>linestyle</code> or <code>ls</code>	['solid' 'dashed' 'dashdot' 'dotted']
<code>linewidth</code> or <code>lw</code>	float or None for default
<code>lod</code>	[True False]
<code>path_effects</code>	unknown
<code>picker</code>	[None float boolean callable]
<code>rasterized</code>	[True False None]
<code>snap</code>	unknown
<code>transform</code>	<code>Transform</code> instance
<code>url</code>	a url string
<code>visible</code>	[True False]
<code>zorder</code>	any number

See Also:

`Patch` For additional kwargs

get_path()

class Polygon(*xy*, *closed=True*, ***kwargs*)

Bases: `matplotlib.patches.Patch`

A general polygon patch.

xy is a numpy array with shape Nx2.

If *closed* is *True*, the polygon will be closed so the starting and ending points are the same.

Valid kwargs are:

Property	Description
<code>agg_filter</code>	unknown
<code>alpha</code>	float or None
<code>animated</code>	[True False]
<code>antialiased</code> or <code>aa</code>	[True False] or None for default
<code>axes</code>	an <code>Axes</code> instance
<code>clip_box</code>	a <code>matplotlib.transforms.Bbox</code> instance
<code>clip_on</code>	[True False]
<code>clip_path</code>	[(Path, Transform) Patch None]
<code>color</code>	matplotlib color spec
<code>contains</code>	a callable function
<code>edgecolor</code> or <code>ec</code>	mpl color spec, or None for default, or 'none' for no color
<code>facecolor</code> or <code>fc</code>	mpl color spec, or None for default, or 'none' for no color
<code>figure</code>	a <code>matplotlib.figure.Figure</code> instance
<code>fill</code>	[True False]
<code>gid</code>	an id string
<code>hatch</code>	['/' '\' ' ' '-' '+' 'x' 'o' 'O' ':' '*']
<code>label</code>	any string
<code>linestyle</code> or <code>ls</code>	['solid' 'dashed' 'dashdot' 'dotted']
<code>linewidth</code> or <code>lw</code>	float or None for default
<code>lod</code>	[True False]
<code>path_effects</code>	unknown
<code>picker</code>	[None float boolean callable]
<code>rasterized</code>	[True False None]
<code>snap</code>	unknown
<code>transform</code>	<code>Transform</code> instance
<code>url</code>	a url string
<code>visible</code>	[True False]
<code>zorder</code>	any number

See Also:

`Patch` For additional kwargs

`get_closed()`

`get_path()`

`get_xy()`

`set_closed(closed)`

`set_xy(vertices)`

xy

Set/get the vertices of the polygon. This property is provided for backward compatibility with matplotlib 0.91.x only. New code should use `get_xy()` and `set_xy()` instead.

class `Rectangle`(*xy*, *width*, *height*, ****kwargs**)

Bases: `matplotlib.patches.Patch`

Draw a rectangle with lower left at *xy* = (*x*, *y*) with specified *width* and *height*.

fill is a boolean indicating whether to fill the rectangle

Valid kwargs are:

Property	Description
<code>agg_filter</code>	unknown
<code>alpha</code>	float or None
<code>animated</code>	[True False]
<code>antialiased</code> or <code>aa</code>	[True False] or None for default
<code>axes</code>	an <code>Axes</code> instance
<code>clip_box</code>	a <code>matplotlib.transforms.Bbox</code> instance
<code>clip_on</code>	[True False]
<code>clip_path</code>	[(<code>Path</code> , <code>Transform</code>) <code>Patch</code> None]
<code>color</code>	matplotlib color spec
<code>contains</code>	a callable function
<code>edgecolor</code> or <code>ec</code>	mpl color spec, or None for default, or 'none' for no color
<code>facecolor</code> or <code>fc</code>	mpl color spec, or None for default, or 'none' for no color
<code>figure</code>	a <code>matplotlib.figure.Figure</code> instance
<code>fill</code>	[True False]
<code>gid</code>	an id string
<code>hatch</code>	['/' '\' ' ' '-' '+' 'x' 'o' 'O' '.' '*']
<code>label</code>	any string
<code>linestyle</code> or <code>ls</code>	['solid' 'dashed' 'dashdot' 'dotted']
<code>linewidth</code> or <code>lw</code>	float or None for default
<code>lod</code>	[True False]
<code>path_effects</code>	unknown
<code>picker</code>	[None float boolean callable]
<code>rasterized</code>	[True False None]
<code>snap</code>	unknown
<code>transform</code>	<code>Transform</code> instance
<code>url</code>	a url string
<code>visible</code>	[True False]
<code>zorder</code>	any number

contains(*mouseevent*)

get_bbox()

get_height()

Return the height of the rectangle

get_patch_transform()

get_path()

Return the vertices of the rectangle

get_width()

Return the width of the rectangle

get_x()

Return the left coord of the rectangle

get_xy()
Return the left and bottom coords of the rectangle

get_y()
Return the bottom coord of the rectangle

set_bounds(*args)
Set the bounds of the rectangle: l,b,w,h
ACCEPTS: (left, bottom, width, height)

set_height(h)
Set the width rectangle
ACCEPTS: float

set_width(w)
Set the width rectangle
ACCEPTS: float

set_x(x)
Set the left coord of the rectangle
ACCEPTS: float

set_xy(xy)
Set the left and bottom coords of the rectangle
ACCEPTS: 2-item sequence

set_y(y)
Set the bottom coord of the rectangle
ACCEPTS: float

xy
Return the left and bottom coords of the rectangle

class RegularPolygon(xy, numVertices, radius=5, orientation=0, **kwargs)

Bases: `matplotlib.patches.Patch`

A regular polygon patch.

Constructor arguments:

xy A length 2 tuple (x, y) of the center.

numVertices the number of vertices.

radius The distance from the center to each of the vertices.

orientation rotates the polygon (in radians).

Valid kwargs are:

Property	Description
<code>agg_filter</code>	unknown
<code>alpha</code>	float or None
<code>animated</code>	[True False]
<code>antialiased</code> or <code>aa</code>	[True False] or None for default
<code>axes</code>	an <code>Axes</code> instance
<code>clip_box</code>	a <code>matplotlib.transforms.Bbox</code> instance
<code>clip_on</code>	[True False]
<code>clip_path</code>	[(Path, Transform) Patch None]
<code>color</code>	matplotlib color spec
<code>contains</code>	a callable function
<code>edgecolor</code> or <code>ec</code>	mpl color spec, or None for default, or 'none' for no color
<code>facecolor</code> or <code>fc</code>	mpl color spec, or None for default, or 'none' for no color
<code>figure</code>	a <code>matplotlib.figure.Figure</code> instance
<code>fill</code>	[True False]
<code>gid</code>	an id string
<code>hatch</code>	['/' '\' ' ' '-' '+' 'x' 'o' 'O' ':' '*']
<code>label</code>	any string
<code>linestyle</code> or <code>ls</code>	['solid' 'dashed' 'dashdot' 'dotted']
<code>linewidth</code> or <code>lw</code>	float or None for default
<code>lod</code>	[True False]
<code>path_effects</code>	unknown
<code>picker</code>	[None float boolean callable]
<code>rasterized</code>	[True False None]
<code>snap</code>	unknown
<code>transform</code>	<code>Transform</code> instance
<code>url</code>	a url string
<code>visible</code>	[True False]
<code>zorder</code>	any number

`get_patch_transform()`

`get_path()`

`numvertices`

`orientation`

`radius`

`xy`

class `Shadow(patch, ox, oy, props=None, **kwargs)`

Bases: `matplotlib.patches.Patch`

Create a shadow of the given `patch` offset by `ox`, `oy`. `props`, if not `None`, is a patch property update dictionary. If `None`, the shadow will have the same color as the face, but darkened.

`kwargs` are

Property	Description
<code>agg_filter</code>	unknown
<code>alpha</code>	float or None
<code>animated</code>	[True False]
<code>antialiased</code> or <code>aa</code>	[True False] or None for default
<code>axes</code>	an <code>Axes</code> instance
<code>clip_box</code>	a <code>matplotlib.transforms.Bbox</code> instance
<code>clip_on</code>	[True False]
<code>clip_path</code>	[(<code>Path</code> , <code>Transform</code>) <code>Patch</code> None]
<code>color</code>	matplotlib color spec
<code>contains</code>	a callable function
<code>edgecolor</code> or <code>ec</code>	mpl color spec, or None for default, or 'none' for no color
<code>facecolor</code> or <code>fc</code>	mpl color spec, or None for default, or 'none' for no color
<code>figure</code>	a <code>matplotlib.figure.Figure</code> instance
<code>fill</code>	[True False]
<code>gid</code>	an id string
<code>hatch</code>	['/' '\' ' ' '-' '+' 'x' 'o' 'O' ':' '*']
<code>label</code>	any string
<code>linestyle</code> or <code>ls</code>	['solid' 'dashed' 'dashdot' 'dotted']
<code>linewidth</code> or <code>lw</code>	float or None for default
<code>lod</code>	[True False]
<code>path_effects</code>	unknown
<code>picker</code>	[None float boolean callable]
<code>rasterized</code>	[True False None]
<code>snap</code>	unknown
<code>transform</code>	<code>Transform</code> instance
<code>url</code>	a url string
<code>visible</code>	[True False]
<code>zorder</code>	any number

`draw(renderer)`

`get_patch_transform()`

`get_path()`

class `Wedge`(*center*, *r*, *theta1*, *theta2*, *width=None*, ***kwargs*)

Bases: `matplotlib.patches.Patch`

Wedge shaped patch.

Draw a wedge centered at *x*, *y* center with radius *r* that sweeps *theta1* to *theta2* (in degrees). If *width* is given, then a partial wedge is drawn from inner radius *r - width* to outer radius *r*.

Valid kwargs are:

Property	Description
<code>agg_filter</code>	unknown
<code>alpha</code>	float or None
<code>animated</code>	[True False]
<code>antialiased</code> or <code>aa</code>	[True False] or None for default
<code>axes</code>	an <code>Axes</code> instance
<code>clip_box</code>	a <code>matplotlib.transforms.Bbox</code> instance
<code>clip_on</code>	[True False]
<code>clip_path</code>	[(<code>Path</code> , <code>Transform</code>) <code>Patch</code> None]
<code>color</code>	matplotlib color spec
<code>contains</code>	a callable function
<code>edgecolor</code> or <code>ec</code>	mpl color spec, or None for default, or 'none' for no color
<code>facecolor</code> or <code>fc</code>	mpl color spec, or None for default, or 'none' for no color
<code>figure</code>	a <code>matplotlib.figure.Figure</code> instance
<code>fill</code>	[True False]
<code>gid</code>	an id string
<code>hatch</code>	['/' '\' ' ' '-' '+' 'x' 'o' 'O' '.' '*']
<code>label</code>	any string
<code>linestyle</code> or <code>ls</code>	['solid' 'dashed' 'dashdot' 'dotted']
<code>linewidth</code> or <code>lw</code>	float or None for default
<code>lod</code>	[True False]
<code>path_effects</code>	unknown
<code>picker</code>	[None float boolean callable]
<code>rasterized</code>	[True False None]
<code>snap</code>	unknown
<code>transform</code>	<code>Transform</code> instance
<code>url</code>	a url string
<code>visible</code>	[True False]
<code>zorder</code>	any number

get_path()

class YAArrow(*figure*, *xytip*, *xybase*, *width*=4, *frac*=0.10000000000000001, *headwidth*=12, ***kwargs*)
 Bases: `matplotlib.patches.Patch`

Yet another arrow class.

This is an arrow that is defined in display space and has a tip at $x1, y1$ and a base at $x2, y2$.

Constructor arguments:

xytip (x, y) location of arrow tip

xybase (x, y) location the arrow base mid point

figure The `Figure` instance (fig.dpi)

width The width of the arrow in points

frac The fraction of the arrow length occupied by the head

headwidth The width of the base of the arrow head in points

Valid kwargs are:

Property	Description
<code>agg_filter</code>	unknown
<code>alpha</code>	float or None
<code>animated</code>	[True False]
<code>antialiased</code> or <code>aa</code>	[True False] or None for default
<code>axes</code>	an <code>Axes</code> instance
<code>clip_box</code>	a <code>matplotlib.transforms.Bbox</code> instance
<code>clip_on</code>	[True False]
<code>clip_path</code>	[(Path, Transform) Patch None]
<code>color</code>	matplotlib color spec
<code>contains</code>	a callable function
<code>edgecolor</code> or <code>ec</code>	mpl color spec, or None for default, or 'none' for no color
<code>facecolor</code> or <code>fc</code>	mpl color spec, or None for default, or 'none' for no color
<code>figure</code>	a <code>matplotlib.figure.Figure</code> instance
<code>fill</code>	[True False]
<code>gid</code>	an id string
<code>hatch</code>	['/' '\' ' ' '-' '+' 'x' 'o' 'O' '.' '*']
<code>label</code>	any string
<code>linestyle</code> or <code>ls</code>	['solid' 'dashed' 'dashdot' 'dotted']
<code>linewidth</code> or <code>lw</code>	float or None for default
<code>lod</code>	[True False]
<code>path_effects</code>	unknown
<code>picker</code>	[None float boolean callable]
<code>rasterized</code>	[True False None]
<code>snap</code>	unknown
<code>transform</code>	<code>Transform</code> instance
<code>url</code>	a url string
<code>visible</code>	[True False]
<code>zorder</code>	any number

get_patch_transform()

get_path()

getpoints(*x1*, *y1*, *x2*, *y2*, *k*)

For line segment defined by (*x1*, *y1*) and (*x2*, *y2*) return the points on the line that is perpendicular to the line and intersects (*x2*, *y2*) and the distance from (*x2*, *y2*) of the returned points is *k*.

bbox_artist(*artist*, *renderer*, *props=None*, *fill=True*)

This is a debug function to draw a rectangle around the bounding box returned by `get_window_extent()` of an artist, to test whether the artist is returning the correct bbox.

props is a dict of rectangle props with the additional property 'pad' that sets the padding around the bbox in points.

draw_bbox(*bbox*, *renderer*, *color='k'*, *trans=None*)

This is a debug function to draw a rectangle around the bounding box returned by `get_window_extent()` of an artist, to test whether the artist is returning the correct bbox.

34.5 matplotlib.text

Classes for including text in a figure.

class Annotation(*s*, *xy*, *xytext*=None, *xycoords*='data', *textcoords*=None, *arrowprops*=None, *annotation_clip*=None, ***kwargs*)

Bases: `matplotlib.text.Text`, `matplotlib.text._AnnotationBase`

A `Text` class to make annotating things in the figure, such as `Figure`, `Axes`, `Rectangle`, etc., easier.

Annotate the *x*, *y* point *xy* with text *s* at *x*, *y* location *xytext*. (If *xytext* = None, defaults to *xy*, and if *textcoords* = None, defaults to *xycoords*).

arrowprops, if not None, is a dictionary of line properties (see `matplotlib.lines.Line2D`) for the arrow that connects annotation to the point.

If the dictionary has a key *arrowstyle*, a FancyArrowPatch instance is created with the given dictionary and is drawn. Otherwise, a YAArow patch instance is created and drawn. Valid keys for YAArow are

Key	Description
width	the width of the arrow in points
frac	the fraction of the arrow length occupied by the head
head-width	the width of the base of the arrow head in points
shrink	oftentimes it is convenient to have the arrowtip and base a bit away from the text and point being annotated. If <i>d</i> is the distance between the text and annotated point, shrink will shorten the arrow so the tip and base are shrink percent of the distance <i>d</i> away from the endpoints. ie, <code>shrink=0.05</code> is 5%
?	any key for <code>matplotlib.patches.polygon</code>

Valid keys for FancyArrowPatch are

Key	Description
arrowstyle	the arrow style
connectionstyle	the connection style
relpos	default is (0.5, 0.5)
patchA	default is bounding box of the text
patchB	default is None
shrinkA	default is 2 points
shrinkB	default is 2 points
mutation_scale	default is text size (in points)
mutation_aspect	default is 1.
?	any key for <code>matplotlib.patches.PathPatch</code>

xycoords and *textcoords* are strings that indicate the coordinates of *xy* and *xytext*.

Property	Description
'figure points'	points from the lower left corner of the figure
'figure pixels'	pixels from the lower left corner of the figure
'figure fraction'	0,0 is lower left of figure and 1,1 is upper, right
'axes points'	points from lower left corner of axes
'axes pixels'	pixels from lower left corner of axes
'axes fraction'	0,1 is lower left of axes and 1,1 is upper right
'data'	use the coordinate system of the object being annotated (default)
'offset points'	Specify an offset (in points) from the <i>xy</i> value
'polar'	you can specify <i>theta</i> , <i>r</i> for the annotation, even in cartesian plots. Note that if you are using a polar axes, you do not need to specify polar for the coordinate system since that is the native "data" coordinate system.

If a 'points' or 'pixels' option is specified, values will be added to the bottom-left and if negative, values will be subtracted from the top-right. Eg:

```
# 10 points to the right of the left border of the axes and
# 5 points below the top border
xy=(10,-5), xycoords='axes points'
```

You may use an instance of [Transform](#) or [Artist](#). See [Annotating Axes](#) for more details.

The `annotation_clip` attribute controls the visibility of the annotation when it goes outside the axes area. If True, the annotation will only be drawn when the *xy* is inside the axes. If False, the annotation will always be drawn regardless of its position. The default is *None*, which behave as True only if *xycoords* is "data".

Additional kwargs are Text properties:

Property	Description
<code>agg_filter</code>	unknown
<code>alpha</code>	float (0.0 transparent through 1.0 opaque)
<code>animated</code>	[True False]
<code>axes</code>	an Axes instance
<code>backgroundcolor</code>	any matplotlib color
<code>bbox</code>	rectangle prop dict
<code>clip_box</code>	a <code>matplotlib.transforms.Bbox</code> instance
<code>clip_on</code>	[True False]
<code>clip_path</code>	[(Path , Transform) Patch None]
<code>color</code>	any matplotlib color
<code>contains</code>	a callable function

Table 34.3 – continued from

<code>family</code> or <code>fontfamily</code> or <code>fontname</code> or <code>name</code>	[FONTNAME 'serif' 'sans-serif' 'cursive' 'fantasy' 'monospace']
<code>figure</code>	a <code>matplotlib.figure.Figure</code> instance
<code>fontproperties</code> or <code>font_properties</code>	a <code>matplotlib.font_manager.FontProperties</code> instance
<code>gid</code>	an id string
<code>horizontalalignment</code> or <code>ha</code>	['center' 'right' 'left']
<code>label</code>	any string
<code>linespacing</code>	float (multiple of font size)
<code>lod</code>	[True False]
<code>multialignment</code>	['left' 'right' 'center']
<code>path_effects</code>	unknown
<code>picker</code>	[None float boolean callable]
<code>position</code>	(x,y)
<code>rasterized</code>	[True False None]
<code>rotation</code>	[angle in degrees 'vertical' 'horizontal']
<code>rotation_mode</code>	unknown
<code>size</code> or <code>fontsize</code>	[size in points 'xx-small' 'x-small' 'small' 'medium' 'large' 'x-large']
<code>snap</code>	unknown
<code>stretch</code> or <code>fontstretch</code>	[a numeric value in range 0-1000 'ultra-condensed' 'extra-condensed' 'condensed' 'normal' 'expanded' 'extra-expanded' 'ultra-expanded']
<code>style</code> or <code>fontstyle</code>	['normal' 'italic' 'oblique']
<code>text</code>	string or anything printable with '%s' conversion.
<code>transform</code>	<code>Transform</code> instance
<code>url</code>	a url string
<code>variant</code> or <code>fontvariant</code>	['normal' 'small-caps']
<code>verticalalignment</code> or <code>va</code> or <code>ma</code>	['center' 'top' 'bottom' 'baseline']
<code>visible</code>	[True False]
<code>weight</code> or <code>fontweight</code>	[a numeric value in range 0-1000 'ultralight' 'light' 'normal' 'regular' 'bold' 'extra-bold' 'ultra-bold']
<code>x</code>	float
<code>y</code>	float
<code>zorder</code>	any number

contains(*event*)

draw(*artist*, *renderer*, **args*, ***kwargs*)

Draw the `Annotation` object to the given *renderer*.

set_figure(*fig*)

update_bbox_position_size(*renderer*)

Update the location and the size of the bbox. This method should be used when the position and size of the bbox needs to be updated before actually drawing the bbox.

update_positions(*renderer*)

Update the pixel positions of the annotated point and the text.

FT2Font()

FT2Font

class OffsetFrom(*artist, ref_coord, unit='points'*)

Bases: object

get_unit()

set_unit(*unit*)

class Text(*x=0, y=0, text=""*, *color=None, verticalalignment='baseline', horizontalalignment='left', multialignment=None, fontproperties=None, rotation=None, linespacing=None, rotation_mode=None, path_effects=None, **kwargs*)

Bases: matplotlib.artist.Artist

Handle storing and drawing of text in window or data coordinates.

Create a `Text` instance at *x*, *y* with string *text*.

Valid kwargs are

Property	Description
<code>agg_filter</code>	unknown
<code>alpha</code>	float (0.0 transparent through 1.0 opaque)
<code>animated</code>	[True False]
<code>axes</code>	an <code>Axes</code> instance
<code>backgroundcolor</code>	any matplotlib color
<code>bbox</code>	rectangle prop dict
<code>clip_box</code>	a <code>matplotlib.transforms.Bbox</code> instance
<code>clip_on</code>	[True False]
<code>clip_path</code>	[(<code>Path</code> , <code>Transform</code>) <code>Patch</code> None]
<code>color</code>	any matplotlib color
<code>contains</code>	a callable function
<code>family</code> or <code>fontfamily</code> or <code>fontname</code> or <code>name</code>	[FONTNAME 'serif' 'sans-serif' 'cursive' 'fantasy' 'monospace']
<code>figure</code>	a <code>matplotlib.figure.Figure</code> instance
<code>fontproperties</code> or <code>font_properties</code>	a <code>matplotlib.font_manager.FontProperties</code> instance
<code>gid</code>	an id string
<code>horizontalalignment</code> or <code>ha</code>	['center' 'right' 'left']
<code>label</code>	any string
<code>linespacing</code>	float (multiple of font size)
<code>lod</code>	[True False]
<code>multialignment</code>	['left' 'right' 'center']
<code>path_effects</code>	unknown
<code>picker</code>	[None float boolean callable]
<code>position</code>	(x,y)
<code>rasterized</code>	[True False None]
<code>rotation</code>	[angle in degrees 'vertical' 'horizontal']
<code>rotation_mode</code>	unknown
<code>size</code> or <code>fontsize</code>	[size in points 'xx-small' 'x-small' 'small' 'medium' 'large' 'x-large']
<code>snap</code>	unknown
<code>stretch</code> or <code>fontstretch</code>	[a numeric value in range 0-1000 'ultra-condensed' 'extra-condensed' 'condensed' 'normal' 'expanded' 'extra-expanded']
<code>style</code> or <code>fontstyle</code>	['normal' 'italic' 'oblique']
<code>text</code>	string or anything printable with '%s' conversion.

Table 34.4 – continued from

<code>transform</code>	<code>Transform</code> instance
<code>url</code>	a url string
<code>variant</code> or <code>fontvariant</code>	['normal' 'small-caps']
<code>verticalalignment</code> or <code>va</code> or <code>ma</code>	['center' 'top' 'bottom' 'baseline']
<code>visible</code>	[True False]
<code>weight</code> or <code>fontweight</code>	[a numeric value in range 0-1000 'ultralight' 'light' 'normal' 'regular']
<code>x</code>	float
<code>y</code>	float
<code>zorder</code>	any number

contains(*mouseevent*)

Test whether the mouse event occurred in the patch.

In the case of text, a hit is true anywhere in the axis-aligned bounding-box containing the text.

Returns True or False.

draw(*artist, renderer, *args, **kwargs*)

Draws the `Text` object to the given *renderer*.

get_bbox_patch()

Return the bbox Patch object. Returns None if the the FancyBboxPatch is not made.

get_color()

Return the color of the text

get_family()

Return the list of font families used for font lookup

get_font_properties()

alias for `get_fontproperties`

get_fontfamily()

alias for `get_family`

get_fontname()

alias for `get_name`

get_fontproperties()

Return the `FontProperties` object

get_fontsize()

alias for `get_size`

get_fontstretch()

alias for `get_stretch`

get_fontstyle()

alias for `get_style`

get_fontvariant()

alias for `get_variant`

get_fontweight()

alias for `get_weight`

get_ha()

alias for `get_horizontalalignment`

get_horizontalalignment()

Return the horizontal alignment as string. Will be one of 'left', 'center' or 'right'.

get_name()

Return the font name as string

get_path_effects()

get_position()

Return the position of the text as a tuple (x, y)

get_prop_tup()

Return a hashable tuple of properties.

Not intended to be human readable, but useful for backends who want to cache derived information about text (eg layouts) and need to know if the text has changed.

get_rotation()

return the text angle as float in degrees

get_rotation_mode()

get text rotation mode

get_size()

Return the font size as integer

get_stretch()

Get the font stretch as a string or number

get_style()

Return the font style as string

get_text()

Get the text as string

get_va()

alias for `getverticalalignment()`

get_variant()

Return the font variant as a string

get_verticalalignment()

Return the vertical alignment as string. Will be one of 'top', 'center', 'bottom' or 'baseline'.

get_weight()

Get the font weight as string or number

get_window_extent() (*renderer=None, dpi=None*)

Return a `Bbox` object bounding the text, in display units.

In addition to being used internally, this is useful for specifying clickable regions in a png file on a web page.

renderer defaults to the `_renderer` attribute of the text object. This is not assigned until the first execution of `draw()`, so you must use this kwarg if you want to call `get_window_extent()` prior to the first `draw()`. For getting web page regions, it is simpler to call the method after saving the figure.

dpi defaults to `self.figure.dpi`; the *renderer dpi* is irrelevant. For the web application, if `figure.dpi` is not the value used when saving the figure, then the value that was used must be specified as the *dpi* argument.

static **is_math_text**(*s*)

Returns a cleaned string and a boolean flag. The flag indicates if the given string *s* contains any mathtext, determined by counting unescaped dollar signs. If no mathtext is present, the cleaned string has its dollar signs unescaped. If `usetex` is on, the flag always has the value “TeX”.

set_backgroundcolor(*color*)

Set the background color of the text by updating the `bbox`.

See Also:

set_bbox() To change the position of the bounding box.

ACCEPTS: any matplotlib color

set_bbox(*rectprops*)

Draw a bounding box around `self`. *rectprops* are any settable properties for a rectangle, eg `facecolor='red', alpha=0.5`.

```
t.set_bbox(dict(facecolor='red', alpha=0.5))
```

If *rectprops* has “`boxstyle`” key. A `FancyBboxPatch` is initialized with *rectprops* and will be drawn. The mutation scale of the `FancyBboxPath` is set to the `fontsize`.

ACCEPTS: rectangle prop dict

set_color(*color*)

Set the foreground color of the text

ACCEPTS: any matplotlib color

set_family(*fontname*)

Set the font family. May be either a single string, or a list of strings in decreasing priority. Each string may be either a real font name or a generic font class name. If the latter, the specific font names will be looked up in the `matplotlibrc` file.

ACCEPTS: [FONTNAME | ‘serif’ | ‘sans-serif’ | ‘cursive’ | ‘fantasy’ | ‘monospace’]

set_font_properties(*fp*)

alias for `set_fontproperties`

set_fontname(*fontname*)

alias for `set_family`

set_fontproperties(*fp*)

Set the font properties that control the text. *fp* must be a `matplotlib.font_manager.FontProperties` object.

ACCEPTS: a `matplotlib.font_manager.FontProperties` instance

set_fontsize(*fontsize*)

alias for `set_size`

set_fontstretch(*stretch*)

alias for `set_stretch`

set_fontstyle(*fontstyle*)

alias for `set_style`

set_fontvariant(*variant*)

alias for `set_variant`

set_fontweight(*weight*)

alias for `set_weight`

set_ha(*align*)

alias for `set_horizontalalignment`

set_horizontalalignment(*align*)

Set the horizontal alignment to one of

ACCEPTS: ['center' | 'right' | 'left']

set_linespacing(*spacing*)

Set the line spacing as a multiple of the font size. Default is 1.2.

ACCEPTS: float (multiple of font size)

set_ma(*align*)

alias for `set_verticalalignment`

set_multialignment(*align*)

Set the alignment for multiple lines layout. The layout of the bounding box of all the lines is determined by the `horizontalalignment` and `verticalalignment` properties, but the multiline text within that box can be

ACCEPTS: ['left' | 'right' | 'center']

set_name(*fontname*)

alias for `set_family`

set_path_effects(*path_effects*)

set_position(*xy*)

Set the (*x*, *y*) position of the text

ACCEPTS: (*x*,*y*)

set_rotation(*s*)

Set the rotation of the text

ACCEPTS: [angle in degrees | 'vertical' | 'horizontal']

set_rotation_mode(*m*)

set text rotation mode. If “anchor”, the un-rotated text will first aligned according to their *ha* and *va*, and then will be rotated with the alignment reference point as a origin. If None (default), the text will be rotated first then will be aligned.

set_size(*fontsize*)

Set the font size. May be either a size string, relative to the default font size, or an absolute font size in points.

ACCEPTS: [size in points | ‘xx-small’ | ‘x-small’ | ‘small’ | ‘medium’ | ‘large’ | ‘x-large’ | ‘xx-large’]

set_stretch(*stretch*)

Set the font stretch (horizontal condensation or expansion).

ACCEPTS: [a numeric value in range 0-1000 | ‘ultra-condensed’ | ‘extra-condensed’ | ‘condensed’ | ‘semi-condensed’ | ‘normal’ | ‘semi-expanded’ | ‘expanded’ | ‘extra-expanded’ | ‘ultra-expanded’]

set_style(*fontstyle*)

Set the font style.

ACCEPTS: [‘normal’ | ‘italic’ | ‘oblique’]

set_text(*s*)

Set the text string *s*

It may contain newlines (`\n`) or math in LaTeX syntax.

ACCEPTS: string or anything printable with ‘%s’ conversion.

set_va(*align*)

alias for `set_verticalalignment`

set_variant(*variant*)

Set the font variant, either ‘normal’ or ‘small-caps’.

ACCEPTS: [‘normal’ | ‘small-caps’]

set_verticalalignment(*align*)

Set the vertical alignment

ACCEPTS: [‘center’ | ‘top’ | ‘bottom’ | ‘baseline’]

set_weight(*weight*)

Set the font weight.

ACCEPTS: [a numeric value in range 0-1000 | ‘ultralight’ | ‘light’ | ‘normal’ | ‘regular’ | ‘book’ | ‘medium’ | ‘roman’ | ‘semibold’ | ‘demibold’ | ‘demi’ | ‘bold’ | ‘heavy’ | ‘extra bold’ | ‘black’]

set_x(*x*)

Set the *x* position of the text

ACCEPTS: float

set_y(*y*)

Set the *y* position of the text

ACCEPTS: float

update_bbox_position_size(*renderer*)

Update the location and the size of the bbox. This method should be used when the position and size of the bbox needs to be updated before actually drawing the bbox.

update_from(*other*)

Copy properties from other to self

class TextWithDash(*x=0, y=0, text="", color=None, verticalalignment='center', horizontalalignment='center', multialignment=None, fontproperties=None, rotation=None, linespacing=None, dashlength=0.0, dashdirection=0, dashrotation=None, dashpad=3, dashpush=0*)

Bases: `matplotlib.text.Text`

This is basically a `Text` with a dash (drawn with a `Line2D`) before/after it. It is intended to be a drop-in replacement for `Text`, and should behave identically to it when `dashlength = 0.0`.

The dash always comes between the point specified by `set_position()` and the text. When a dash exists, the text alignment arguments (*horizontalalignment*, *verticalalignment*) are ignored.

dashlength is the length of the dash in canvas units. (default = 0.0).

dashdirection is one of 0 or 1, where 0 draws the dash after the text and 1 before. (default = 0).

dashrotation specifies the rotation of the dash, and should generally stay *None*. In this case `get_dashrotation()` returns `get_rotation()`. (I.e., the dash takes its rotation from the text's rotation). Because the text center is projected onto the dash, major deviations in the rotation cause what may be considered visually unappealing results. (default = *None*)

dashpad is a padding length to add (or subtract) space between the text and the dash, in canvas units. (default = 3)

dashpush “pushes” the dash and text away from the point specified by `set_position()` by the amount in canvas units. (default = 0)

Note: The alignment of the two objects is based on the bounding box of the `Text`, as obtained by `get_window_extent()`. This, in turn, appears to depend on the font metrics as given by the rendering backend. Hence the quality of the “centering” of the label text with respect to the dash varies depending on the backend used.

Note: I'm not sure that I got the `get_window_extent()` right, or whether that's sufficient for providing the object bounding box.

draw(*renderer*)

Draw the `TextWithDash` object to the given *renderer*.

get_dashdirection()

Get the direction dash. 1 is before the text and 0 is after.

get_dashlength()

Get the length of the dash.

get_dashpad()

Get the extra spacing between the dash and the text, in canvas units.

get_dashpush()

Get the extra spacing between the dash and the specified text position, in canvas units.

get_dashrotation()

Get the rotation of the dash in degrees.

get_figure()

return the figure instance the artist belongs to

get_position()

Return the position of the text as a tuple (x, y)

get_prop_tup()

Return a hashable tuple of properties.

Not intended to be human readable, but useful for backends who want to cache derived information about text (eg layouts) and need to know if the text has changed.

get_window_extent(renderer=None)

Return a [Bbox](#) object bounding the text, in display units.

In addition to being used internally, this is useful for specifying clickable regions in a png file on a web page.

renderer defaults to the `_renderer` attribute of the text object. This is not assigned until the first execution of `draw()`, so you must use this kwarg if you want to call `get_window_extent()` prior to the first `draw()`. For getting web page regions, it is simpler to call the method after saving the figure.

set_dashdirection(dd)

Set the direction of the dash following the text. 1 is before the text and 0 is after. The default is 0, which is what you'd want for the typical case of ticks below and on the left of the figure.

ACCEPTS: int (1 is before, 0 is after)

set_dashlength(dl)

Set the length of the dash.

ACCEPTS: float (canvas units)

set_dashpad(dp)

Set the “pad” of the `TextWithDash`, which is the extra spacing between the dash and the text, in canvas units.

ACCEPTS: float (canvas units)

set_dashpush(dp)

Set the “push” of the `TextWithDash`, which is the extra spacing between the beginning of the dash and the specified position.

ACCEPTS: float (canvas units)

set_dashrotation(dr)

Set the rotation of the dash, in degrees

ACCEPTS: float (degrees)

set_figure(*fig*)

Set the figure instance the artist belong to.

ACCEPTS: a `matplotlib.figure.Figure` instance

set_position(*xy*)

Set the (*x*, *y*) position of the `TextWithDash`.

ACCEPTS: (*x*, *y*)

set_transform(*t*)

Set the `matplotlib.transforms.Transform` instance used by this artist.

ACCEPTS: a `matplotlib.transforms.Transform` instance

set_x(*x*)

Set the *x* position of the `TextWithDash`.

ACCEPTS: float

set_y(*y*)

Set the *y* position of the `TextWithDash`.

ACCEPTS: float

update_coords(*renderer*)

Computes the actual *x*, *y* coordinates for text based on the input *x*, *y* and the *dashlength*. Since the rotation is with respect to the actual canvas's coordinates we need to map back and forth.

get_rotation(*rotation*)

Return the text angle as float.

rotation may be 'horizontal', 'vertical', or a numeric value in degrees.

MATPLOTLIB AXES

35.1 matplotlib.axes

class Axes(*fig, rect, axisbg=None, frameon=True, sharex=None, sharey=None, label="", xscale=None, yscale=None, **kwargs*)
Bases: `matplotlib.artist.Artist`

The `Axes` contains most of the figure elements: `Axis`, `Tick`, `Line2D`, `Text`, `Polygon`, etc., and sets the coordinate system.

The `Axes` instance supports callbacks through a `callbacks` attribute which is a `CallbackRegistry` instance. The events you can connect to are 'xlim_changed' and 'ylim_changed' and the callback will be called with `func(ax)` where `ax` is the `Axes` instance.

acorr(*x, **kwargs*)
call signature:

```
acorr(x, normed=True, detrend=mlab.detrend_none, usevlines=True,
      maxlags=10, **kwargs)
```

Plot the autocorrelation of *x*. If `normed = True`, normalize the data by the autocorrelation at 0-th lag. *x* is detrended by the `detrend` callable (default no normalization).

Data are plotted as `plot(lags, c, **kwargs)`

Return value is a tuple (*lags, c, line*) where:

- *lags* are a length $2*\text{maxlags}+1$ lag vector
- *c* is the $2*\text{maxlags}+1$ auto correlation vector
- *line* is a `Line2D` instance returned by `plot()`

The default `linestyle` is `None` and the default `marker` is 'o', though these can be overridden with keyword args. The cross correlation is performed with `numpy.correlate()` with `mode = 2`.

If `usevlines` is `True`, `vlines()` rather than `plot()` is used to draw vertical lines from the origin to the `acorr`. Otherwise, the plot style is determined by the `kwargs`, which are `Line2D` properties.

`maxlags` is a positive integer detailing the number of lags to show. The default value of `None` will return all $2*\text{timeslen}(x) - 1$ lags.

The return value is a tuple $(lags, c, linecol, b)$ where

- $linecol$ is the `LineCollection`
- b is the x -axis.

See Also:

`plot()` or `vlines()`

For documentation on valid kwargs.

Example:

`xcorr()` above, and `acorr()` below.

Example:

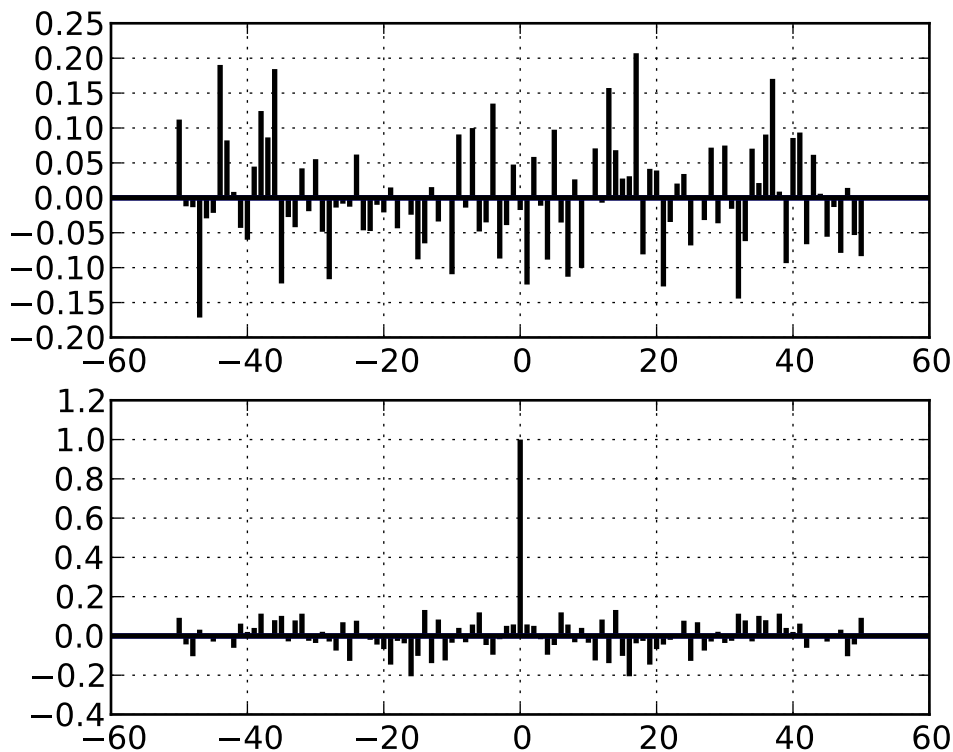

`add_artist(a)`

Add any `Artist` to the axes.

Returns the artist.

`add_collection(collection, autolim=True)`

Add a `Collection` instance to the axes.

Returns the collection.

add_line(*line*)

Add a [Line2D](#) to the list of plot lines

Returns the line.

add_patch(*p*)

Add a [Patch](#) *p* to the list of axes patches; the clipbox will be set to the Axes clipping box. If the transform is not set, it will be set to `transData`.

Returns the patch.

add_table(*tab*)

Add a [Table](#) instance to the list of axes tables

Returns the table.

annotate(**args, **kwargs*)

call signature:

```
annotate(s, xy, xytext=None, xycoords='data',
         textcoords='data', arrowprops=None, **kwargs)
```

Keyword arguments:

Annotate the *x, y* point *xy* with text *s* at *x, y* location *xytext*. (If *xytext* = *None*, defaults to *xy*, and if *textcoords* = *None*, defaults to *xycoords*).

arrowprops, if not *None*, is a dictionary of line properties (see [matplotlib.lines.Line2D](#)) for the arrow that connects annotation to the point.

If the dictionary has a key *arrowstyle*, a [FancyArrowPatch](#) instance is created with the given dictionary and is drawn. Otherwise, a [YAArow](#) patch instance is created and drawn. Valid keys for [YAArow](#) are

Key	Description
width	the width of the arrow in points
frac	the fraction of the arrow length occupied by the head
head-width	the width of the base of the arrow head in points
shrink	oftentimes it is convenient to have the arrowtip and base a bit away from the text and point being annotated. If <i>d</i> is the distance between the text and annotated point, shrink will shorten the arrow so the tip and base are shrink percent of the distance <i>d</i> away from the endpoints. ie, <code>shrink=0.05</code> is 5%
?	any key for matplotlib.patches.polygon

Valid keys for [FancyArrowPatch](#) are

Key	Description
arrowstyle	the arrow style
connectionstyle	the connection style
relpos	default is (0.5, 0.5)
patchA	default is bounding box of the text
patchB	default is None
shrinkA	default is 2 points
shrinkB	default is 2 points
mutation_scale	default is text size (in points)
mutation_aspect	default is 1.
?	any key for <code>matplotlib.patches.PathPatch</code>

xycoords and *textcoords* are strings that indicate the coordinates of *xy* and *xytext*.

Property	Description
'figure points'	points from the lower left corner of the figure
'figure pixels'	pixels from the lower left corner of the figure
'figure fraction'	0,0 is lower left of figure and 1,1 is upper, right
'axes points'	points from lower left corner of axes
'axes pixels'	pixels from lower left corner of axes
'axes fraction'	0,1 is lower left of axes and 1,1 is upper right
'data'	use the coordinate system of the object being annotated (default)
'offset points'	Specify an offset (in points) from the <i>xy</i> value
'polar'	you can specify <i>theta</i> , <i>r</i> for the annotation, even in cartesian plots. Note that if you are using a polar axes, you do not need to specify polar for the coordinate system since that is the native "data" coordinate system.

If a 'points' or 'pixels' option is specified, values will be added to the bottom-left and if negative, values will be subtracted from the top-right. Eg:

```
# 10 points to the right of the left border of the axes and
# 5 points below the top border
xy=(10, -5), xycoords='axes points'
```

You may use an instance of `Transform` or `Artist`. See *Annotating Axes* for more details.

The `annotation_clip` attribute controls the visibility of the annotation when it goes outside the axes area. If `True`, the annotation will only be drawn when the *xy* is inside the axes. If `False`, the annotation will always be drawn regardless of its position. The default is `None`, which behaves as `True` only if *xycoords* is "data".

Additional kwargs are Text properties:

Property	Description
<code>agg_filter</code>	unknown
<code>alpha</code>	float (0.0 transparent through 1.0 opaque)
<code>animated</code>	[True False]
<code>axes</code>	an <code>Axes</code> instance
<code>backgroundcolor</code>	any matplotlib color
<code>bbox</code>	rectangle prop dict
<code>clip_box</code>	a <code>matplotlib.transforms.Bbox</code> instance
<code>clip_on</code>	[True False]
<code>clip_path</code>	[(<code>Path</code> , <code>Transform</code>) <code>Patch</code> None]
<code>color</code>	any matplotlib color
<code>contains</code>	a callable function
<code>family</code> or <code>fontfamily</code> or <code>fontname</code> or <code>name</code>	[FONTNAME 'serif' 'sans-serif' 'cursive' 'fantasy' 'monospace']
<code>figure</code>	a <code>matplotlib.figure.Figure</code> instance
<code>fontproperties</code> or <code>font_properties</code>	a <code>matplotlib.font_manager.FontProperties</code> instance
<code>gid</code>	an id string
<code>horizontalalignment</code> or <code>ha</code>	['center' 'right' 'left']
<code>label</code>	any string
<code>linespacing</code>	float (multiple of font size)
<code>lod</code>	[True False]
<code>multialignment</code>	['left' 'right' 'center']
<code>path_effects</code>	unknown
<code>picker</code>	[None float boolean callable]
<code>position</code>	(x,y)
<code>rasterized</code>	[True False None]
<code>rotation</code>	[angle in degrees 'vertical' 'horizontal']
<code>rotation_mode</code>	unknown
<code>size</code> or <code>fontsize</code>	[size in points 'xx-small' 'x-small' 'small' 'medium' 'large' 'x-large']
<code>snap</code>	unknown
<code>stretch</code> or <code>fontstretch</code>	[a numeric value in range 0-1000 'ultra-condensed' 'extra-condensed' 'condensed' 'normal' 'expanded' 'extra-expanded' 'ultra-expanded']
<code>style</code> or <code>fontstyle</code>	['normal' 'italic' 'oblique']
<code>text</code>	string or anything printable with '%s' conversion.
<code>transform</code>	<code>Transform</code> instance
<code>url</code>	a url string
<code>variant</code> or <code>fontvariant</code>	['normal' 'small-caps']
<code>verticalalignment</code> or <code>va</code> or <code>ma</code>	['center' 'top' 'bottom' 'baseline']
<code>visible</code>	[True False]
<code>weight</code> or <code>fontweight</code>	[a numeric value in range 0-1000 'ultralight' 'light' 'normal' 'regular' 'bold' 'extra-bold' 'black']
<code>x</code>	float
<code>y</code>	float
<code>zorder</code>	any number

apply_aspect (*position=None*)

Use `_aspect()` and `_adjustable()` to modify the axes box or the view limits.

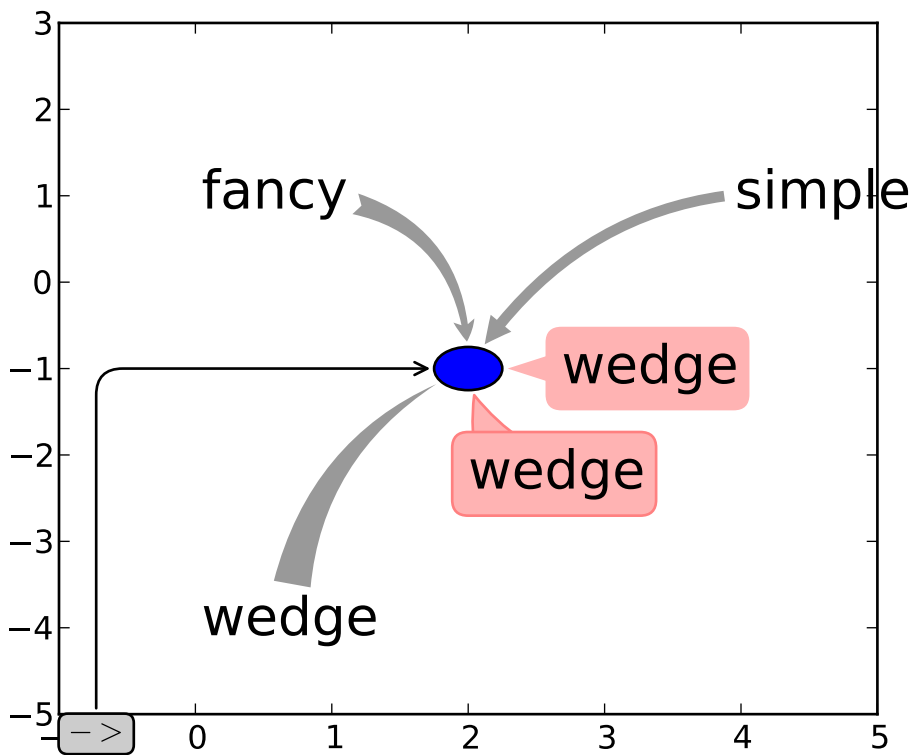
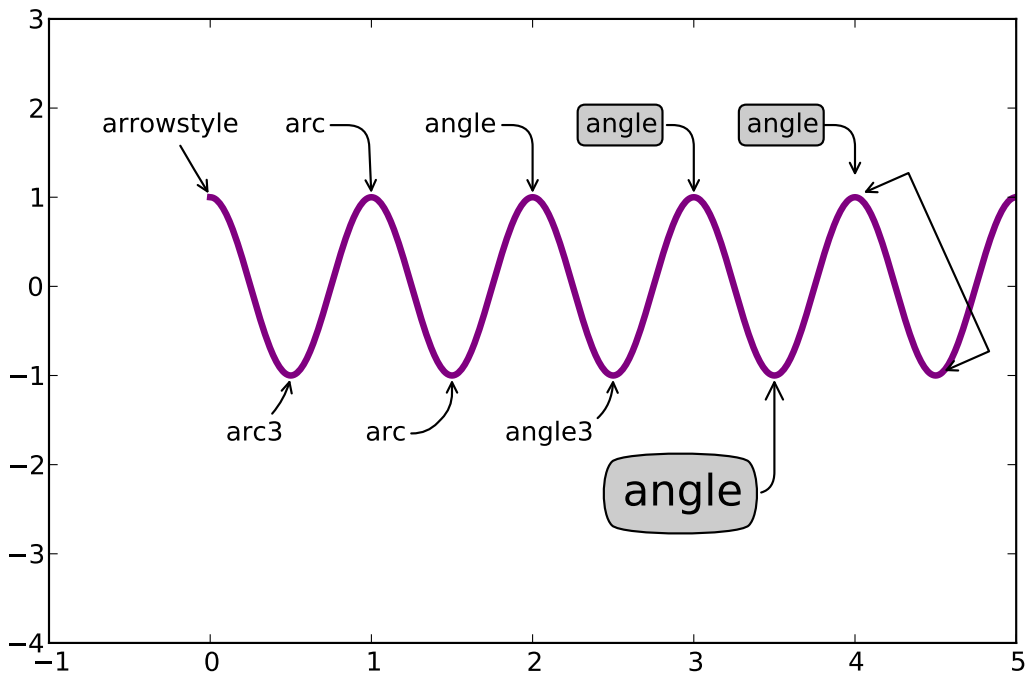

arrow(*x*, *y*, *dx*, *dy*, ***kwargs*)

call signature:

`arrow(x, y, dx, dy, **kwargs)`

Draws arrow on specified axis from (*x*, *y*) to (*x* + *dx*, *y* + *dy*).

Optional kwargs control the arrow properties:

Property	Description
<code>agg_filter</code>	unknown
<code>alpha</code>	float or None
<code>animated</code>	[True False]
<code>antialiased</code> or <code>aa</code>	[True False] or None for default
<code>axes</code>	an <code>Axes</code> instance
<code>clip_box</code>	a <code>matplotlib.transforms.Bbox</code> instance
<code>clip_on</code>	[True False]
<code>clip_path</code>	[(<code>Path</code> , <code>Transform</code>) <code>Patch</code> None]
<code>color</code>	matplotlib color spec
<code>contains</code>	a callable function
<code>edgecolor</code> or <code>ec</code>	mpl color spec, or None for default, or 'none' for no color
<code>facecolor</code> or <code>fc</code>	mpl color spec, or None for default, or 'none' for no color
<code>figure</code>	a <code>matplotlib.figure.Figure</code> instance
<code>fill</code>	[True False]
<code>gid</code>	an id string
<code>hatch</code>	['/' '\ ' ' ' '-' '+' 'x' 'o' 'O' '.' '*']
<code>label</code>	any string
<code>linestyle</code> or <code>ls</code>	['solid' 'dashed' 'dashdot' 'dotted']
<code>linewidth</code> or <code>lw</code>	float or None for default
<code>lod</code>	[True False]
<code>path_effects</code>	unknown
<code>picker</code>	[None float boolean callable]
<code>rasterized</code>	[True False None]
<code>snap</code>	unknown
<code>transform</code>	<code>Transform</code> instance
<code>url</code>	a url string
<code>visible</code>	[True False]
<code>zorder</code>	any number

Example:

Exception occurred rendering plot.

autoscale(*enable=True*, *axis='both'*, *tight=None*)

Convenience method for simple axis view autoscaling. It turns autoscaling on or off, and then, if autoscaling for either axis is on, it performs the autoscaling on the specified axis or axes.

enable: [True | False | None] True (default) turns autoscaling on, False turns it off. None leaves the autoscaling state unchanged.

axis: ['x' | 'y' | 'both'] which axis to operate on; default is 'both'

tight: [True | False | None] If True, set view limits to data limits; if False, let the locator and margins expand the view limits; if None, use tight scaling if the only artist is an image, otherwise treat *tight* as False. The *tight* setting is retained for future autoscaling until it is explicitly changed.

Returns None.

autoscale_view(*tight=None, scalex=True, scaley=True*)

autoscale the view limits using the data limits. You can selectively autoscale only a single axis, eg, the xaxis by setting *scaley* to *False*. The autoscaling preserves any axis direction reversal that has already been done.

axhline(*y=0, xmin=0, xmax=1, **kwargs*)

call signature:

```
axhline(y=0, xmin=0, xmax=1, **kwargs)
```

Axis Horizontal Line

Draw a horizontal line at *y* from *xmin* to *xmax*. With the default values of *xmin* = 0 and *xmax* = 1, this line will always span the horizontal extent of the axes, regardless of the *xlim* settings, even if you change them, eg. with the `set_xlim()` command. That is, the horizontal extent is in axes coords: 0=left, 0.5=middle, 1.0=right but the *y* location is in data coordinates.

Return value is the `Line2D` instance. *kwargs* are the same as *kwargs* to `plot`, and can be used to control the line properties. Eg.,

- draw a thick red hline at *y* = 0 that spans the xrange

```
>>> axhline(linewidth=4, color='r')
```

- draw a default hline at *y* = 1 that spans the xrange

```
>>> axhline(y=1)
```

- draw a default hline at *y* = .5 that spans the the middle half of the xrange

```
>>> axhline(y=.5, xmin=0.25, xmax=0.75)
```

Valid *kwargs* are `Line2D` properties, with the exception of 'transform':

Property	Description
<code>agg_filter</code>	unknown
<code>alpha</code>	float (0.0 transparent through 1.0 opaque)
<code>animated</code>	[True False]
<code>antialiased</code> or <code>aa</code>	[True False]
<code>axes</code>	an <code>Axes</code> instance
<code>clip_box</code>	a <code>matplotlib.transforms.Bbox</code> instance
<code>clip_on</code>	[True False]
<code>clip_path</code>	[(<code>Path</code> , <code>Transform</code>) <code>Patch</code> None]

<code>color</code> or <code>c</code>	any matplotlib color
<code>contains</code>	a callable function
<code>dash_capstyle</code>	['butt' 'round' 'projecting']
<code>dash_joinstyle</code>	['miter' 'round' 'bevel']
<code>dashes</code>	sequence of on/off ink in points
<code>data</code>	2D array (rows are x, y) or two 1D arrays
<code>drawstyle</code>	['default' 'steps' 'steps-pre' 'steps-mid' 'steps-post']
<code>figure</code>	a <code>matplotlib.figure.Figure</code> instance
<code>fillstyle</code>	['full' 'left' 'right' 'bottom' 'top']
<code>gid</code>	an id string
<code>label</code>	any string
<code>linestyle</code> or <code>ls</code>	['-' '--' '-.' ':' 'None' ' ' "] and any drawstyle in combination with a
<code>linewidth</code> or <code>lw</code>	float value in points
<code>lod</code>	[True False]
<code>marker</code>	['+' '*' ',' '.' '1' '2' '3' '4' '<' '>' 'D' 'H' '^' '_' 'd'
<code>markeredgecolor</code> or <code>mec</code>	any matplotlib color
<code>markeredgewidth</code> or <code>mew</code>	float value in points
<code>markerfacecolor</code> or <code>mfc</code>	any matplotlib color
<code>markerfacecoloralt</code> or <code>mfcalt</code>	any matplotlib color
<code>markersize</code> or <code>ms</code>	float
<code>markevery</code>	None integer (startind, stride)
<code>picker</code>	float distance in points or callable pick function <code>fn(artist, event)</code>
<code>pickradius</code>	float distance in points
<code>rasterized</code>	[True False None]
<code>snap</code>	unknown
<code>solid_capstyle</code>	['butt' 'round' 'projecting']
<code>solid_joinstyle</code>	['miter' 'round' 'bevel']
<code>transform</code>	a <code>matplotlib.transforms.Transform</code> instance
<code>url</code>	a url string
<code>visible</code>	[True False]
<code>xdata</code>	1D array
<code>ydata</code>	1D array
<code>zorder</code>	any number

See Also:

[axhspan\(\)](#) for example plot and source code

`axhspan(ymin, ymax, xmin=0, xmax=1, **kwargs)`

call signature:

`axhspan(ymin, ymax, xmin=0, xmax=1, **kwargs)`

Axis Horizontal Span.

y coords are in data units and x coords are in axes (relative 0-1) units.

Draw a horizontal span (rectangle) from $ymin$ to $ymax$. With the default values of $xmin = 0$ and $xmax = 1$, this always spans the x range, regardless of the $xlim$ settings, even if you change them, eg. with the `set_xlim()` command. That is, the horizontal extent is in axes coords: 0=left, 0.5=middle, 1.0=right but the y location is in data coordinates.

Return value is a `matplotlib.patches.Polygon` instance.

Examples:

- draw a gray rectangle from $y = 0.25-0.75$ that spans the horizontal extent of the axes

```
>>> axhspan(0.25, 0.75, facecolor='0.5', alpha=0.5)
```

Valid kwargs are `Polygon` properties:

Property	Description
<code>agg_filter</code>	unknown
<code>alpha</code>	float or None
<code>animated</code>	[True False]
<code>antialiased</code> or <code>aa</code>	[True False] or None for default
<code>axes</code>	an <code>Axes</code> instance
<code>clip_box</code>	a <code>matplotlib.transforms.Bbox</code> instance
<code>clip_on</code>	[True False]
<code>clip_path</code>	[(<code>Path</code> , <code>Transform</code>) <code>Patch</code> None]
<code>color</code>	matplotlib color spec
<code>contains</code>	a callable function
<code>edgecolor</code> or <code>ec</code>	mpl color spec, or None for default, or 'none' for no color
<code>facecolor</code> or <code>fc</code>	mpl color spec, or None for default, or 'none' for no color
<code>figure</code>	a <code>matplotlib.figure.Figure</code> instance
<code>fill</code>	[True False]
<code>gid</code>	an id string
<code>hatch</code>	['/' '\ ' ' ' '-' '+' 'x' 'o' 'O' '.' '*']
<code>label</code>	any string
<code>linestyle</code> or <code>ls</code>	['solid' 'dashed' 'dashdot' 'dotted']
<code>linewidth</code> or <code>lw</code>	float or None for default
<code>lod</code>	[True False]
<code>path_effects</code>	unknown
<code>picker</code>	[None float boolean callable]
<code>rasterized</code>	[True False None]
<code>snap</code>	unknown
<code>transform</code>	<code>Transform</code> instance
<code>url</code>	a url string
<code>visible</code>	[True False]
<code>zorder</code>	any number

Example:

```
axis(*v, **kwargs)
```

Convenience method for manipulating the x and y view limits and the aspect ratio of the plot.

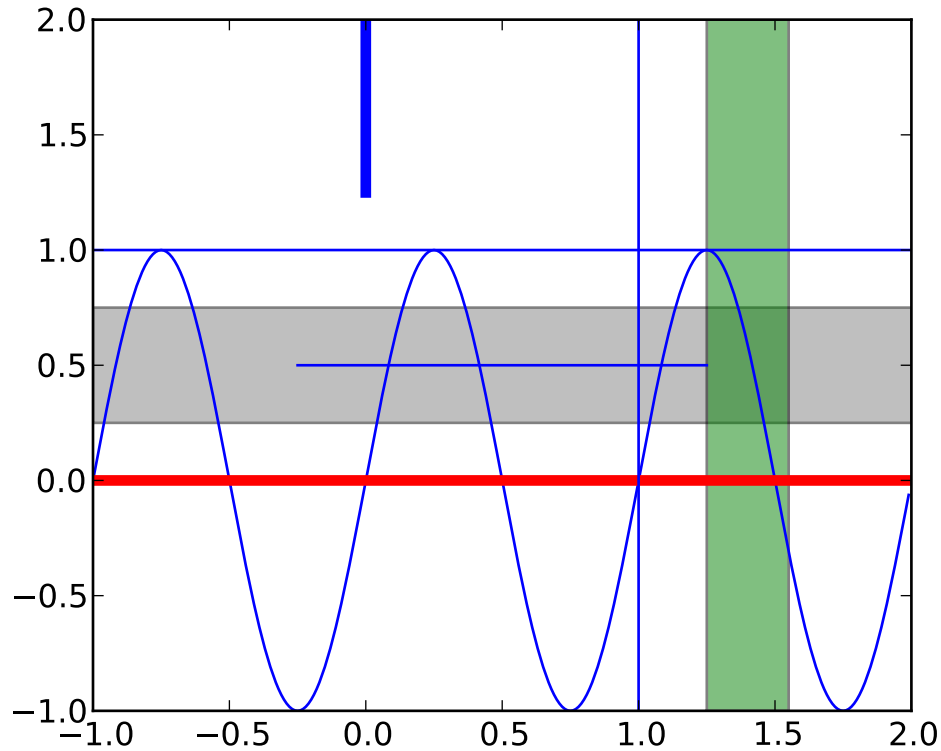

kwargs are passed on to `set_xlim()` and `set_ylim()`

axvline(*x=0*, *ymin=0*, *ymax=1*, ***kwargs*)

call signature:

`axvline(x=0, ymin=0, ymax=1, **kwargs)`

Axis Vertical Line

Draw a vertical line at *x* from *ymin* to *ymax*. With the default values of *ymin* = 0 and *ymax* = 1, this line will always span the vertical extent of the axes, regardless of the *ylim* settings, even if you change them, eg. with the `set_ylim()` command. That is, the vertical extent is in axes coords: 0=bottom, 0.5=middle, 1.0=top but the *x* location is in data coordinates.

Return value is the `Line2D` instance. *kwargs* are the same as *kwargs* to `plot`, and can be used to control the line properties. Eg.,

- draw a thick red vline at *x* = 0 that spans the yrange

```
>>> axvline(linewidth=4, color='r')
```

- draw a default vline at *x* = 1 that spans the yrange

```
>>> axvline(x=1)
```

- draw a default vline at $x = .5$ that spans the the middle half of the yrange

```
>>> axvline(x=.5, ymin=0.25, ymax=0.75)
```

Valid kwargs are [Line2D](#) properties, with the exception of ‘transform’:

Property	Description
agg_filter	unknown
alpha	float (0.0 transparent through 1.0 opaque)
animated	[True False]
antialiased or aa	[True False]
axes	an Axes instance
clip_box	a matplotlib.transforms.Bbox instance
clip_on	[True False]
clip_path	[(Path , Transform) Patch None]
color or c	any matplotlib color
contains	a callable function
dash_capstyle	[‘butt’ ‘round’ ‘projecting’]
dash_joinstyle	[‘miter’ ‘round’ ‘bevel’]
dashes	sequence of on/off ink in points
data	2D array (rows are x, y) or two 1D arrays
drawstyle	[‘default’ ‘steps’ ‘steps-pre’ ‘steps-mid’ ‘steps-post’]
figure	a matplotlib.figure.Figure instance
fillstyle	[‘full’ ‘left’ ‘right’ ‘bottom’ ‘top’]
gid	an id string
label	any string
linestyle or ls	[‘-’ ‘--’ ‘-.’ ‘:’ ‘None’ ‘ ’ ”] and any drawstyle in combination with a
linewidth or lw	float value in points
lod	[True False]
marker	[‘+’ ‘*’ ‘,’ ‘.’ ‘1’ ‘2’ ‘3’ ‘4’ ‘<’ ‘>’ ‘D’ ‘H’ ‘^’ ‘_’ ‘d’
markeredgecolor or mec	any matplotlib color
markeredgewidth or mew	float value in points
markerfacecolor or mfc	any matplotlib color
markerfacecoloralt or mfcalt	any matplotlib color
markersize or ms	float
markevery	None integer (startind, stride)
picker	float distance in points or callable pick function <code>fn(artist, event)</code>
pickradius	float distance in points
rasterized	[True False None]
snap	unknown
solid_capstyle	[‘butt’ ‘round’ ‘projecting’]
solid_joinstyle	[‘miter’ ‘round’ ‘bevel’]
transform	a matplotlib.transforms.Transform instance
url	a url string

<code>visible</code>	[True False]
<code>xdata</code>	1D array
<code>ydata</code>	1D array
<code>zorder</code>	any number

See Also:

[axhspan\(\)](#) for example plot and source code

axvspan(*xmin*, *xmax*, *ymin*=0, *ymax*=1, ****kwargs**)
call signature:

```
axvspan(xmin, xmax, ymin=0, ymax=1, **kwargs)
```

Axis Vertical Span.

x coords are in data units and *y* coords are in axes (relative 0-1) units.

Draw a vertical span (rectangle) from *xmin* to *xmax*. With the default values of *ymin* = 0 and *ymax* = 1, this always spans the yrange, regardless of the ylim settings, even if you change them, eg. with the [set_ylim\(\)](#) command. That is, the vertical extent is in axes coords: 0=bottom, 0.5=middle, 1.0=top but the *y* location is in data coordinates.

Return value is the [matplotlib.patches.Polygon](#) instance.

Examples:

- draw a vertical green translucent rectangle from *x*=1.25 to 1.55 that spans the yrange of the axes

```
>>> axvspan(1.25, 1.55, facecolor='g', alpha=0.5)
```

Valid kwargs are [Polygon](#) properties:

Property	Description
<code>agg_filter</code>	unknown
<code>alpha</code>	float or None
<code>animated</code>	[True False]
<code>antialiased</code> or <code>aa</code>	[True False] or None for default
<code>axes</code>	an <code>Axes</code> instance
<code>clip_box</code>	a <code>matplotlib.transforms.Bbox</code> instance
<code>clip_on</code>	[True False]
<code>clip_path</code>	[(Path, Transform) Patch None]
<code>color</code>	matplotlib color spec
<code>contains</code>	a callable function
<code>edgecolor</code> or <code>ec</code>	mpl color spec, or None for default, or 'none' for no color
<code>facecolor</code> or <code>fc</code>	mpl color spec, or None for default, or 'none' for no color
<code>figure</code>	a <code>matplotlib.figure.Figure</code> instance
<code>fill</code>	[True False]
<code>gid</code>	an id string
<code>hatch</code>	['/' '\ ' '?' '-' '+' 'x' 'o' 'O' '.' '*']
<code>label</code>	any string
<code>linestyle</code> or <code>ls</code>	['solid' 'dashed' 'dashdot' 'dotted']
<code>linewidth</code> or <code>lw</code>	float or None for default
<code>lod</code>	[True False]
<code>path_effects</code>	unknown
<code>picker</code>	[None float boolean callable]
<code>rasterized</code>	[True False None]
<code>snap</code>	unknown
<code>transform</code>	<code>Transform</code> instance
<code>url</code>	a url string
<code>visible</code>	[True False]
<code>zorder</code>	any number

See Also:

`axhspan()` for example plot and source code

`bar(left, height, width=0.8000000000000004, bottom=None, **kwargs)`
 call signature:

`bar(left, height, width=0.8, bottom=0, **kwargs)`

Make a bar plot with rectangles bounded by:

left, left + width, bottom, bottom + height (left, right, bottom and top edges)

left, height, width, and bottom can be either scalars or sequences

Return value is a list of `matplotlib.patches.Rectangle` instances.

Required arguments:

Argument	Description
<i>left</i>	the x coordinates of the left sides of the bars
<i>height</i>	the heights of the bars

Optional keyword arguments:

Key-word	Description
<i>width</i>	the widths of the bars
<i>bottom</i>	the y coordinates of the bottom edges of the bars
<i>color</i>	the colors of the bars
<i>edge-color</i>	the colors of the bar edges
<i>linewidth</i>	width of bar edges; None means use default linewidth; 0 means don't draw edges.
<i>xerr</i>	if not None, will be used to generate errorbars on the bar chart
<i>yerr</i>	if not None, will be used to generate errorbars on the bar chart
<i>ecolor</i>	specifies the color of any errorbar
<i>capsize</i>	(default 3) determines the length in points of the error bar caps
<i>eror_kw</i>	dictionary of kwargs to be passed to errorbar method. <i>ecolor</i> and <i>capsize</i> may be specified here rather than as independent kwargs.
<i>align</i>	'edge' (default) 'center'
<i>orientation</i>	'vertical' 'horizontal'
<i>log</i>	[False True] False (default) leaves the orientation axis as-is; True sets it to log scale

For vertical bars, *align* = 'edge' aligns bars by their left edges in left, while *align* = 'center' interprets these values as the *x* coordinates of the bar centers. For horizontal bars, *align* = 'edge' aligns bars by their bottom edges in bottom, while *align* = 'center' interprets these values as the *y* coordinates of the bar centers.

The optional arguments *color*, *edgecolor*, *linewidth*, *xerr*, and *yerr* can be either scalars or sequences of length equal to the number of bars. This enables you to use bar as the basis for stacked bar charts, or candlestick plots. Detail: *xerr* and *yerr* are passed directly to `errorbar()`, so they can also have shape 2xN for independent specification of lower and upper errors.

Other optional kwargs:

Property	Description
<code>agg_filter</code>	unknown
<code>alpha</code>	float or None
<code>animated</code>	[True False]
<code>antialiased</code> or <code>aa</code>	[True False] or None for default
<code>axes</code>	an <code>Axes</code> instance
<code>clip_box</code>	a <code>matplotlib.transforms.Bbox</code> instance
<code>clip_on</code>	[True False]
<code>clip_path</code>	[(Path, Transform) Patch None]
<code>color</code>	matplotlib color spec
<code>contains</code>	a callable function
<code>edgecolor</code> or <code>ec</code>	mpl color spec, or None for default, or 'none' for no color
<code>facecolor</code> or <code>fc</code>	mpl color spec, or None for default, or 'none' for no color
<code>figure</code>	a <code>matplotlib.figure.Figure</code> instance
<code>fill</code>	[True False]
<code>gid</code>	an id string
<code>hatch</code>	['/' '\ ' ' ' '- ' '+ ' 'x' 'o' 'O' '.' '*']
<code>label</code>	any string
<code>linestyle</code> or <code>ls</code>	['solid' 'dashed' 'dashdot' 'dotted']
<code>linewidth</code> or <code>lw</code>	float or None for default
<code>lod</code>	[True False]
<code>path_effects</code>	unknown
<code>picker</code>	[None float boolean callable]
<code>rasterized</code>	[True False None]
<code>snap</code>	unknown
<code>transform</code>	<code>Transform</code> instance
<code>url</code>	a url string
<code>visible</code>	[True False]
<code>zorder</code>	any number

Example: A stacked bar chart.

barbs(*args, **kw)

Plot a 2-D field of barbs.

call signatures:

```

barb(U, V, **kw)
barb(U, V, C, **kw)
barb(X, Y, U, V, **kw)
barb(X, Y, U, V, C, **kw)

```

Arguments:

X, Y: The x and y coordinates of the barb locations (default is head of barb; see *pivot* kwarg)

U, V: give the x and y components of the barb shaft

C: an optional array used to map colors to the barbs

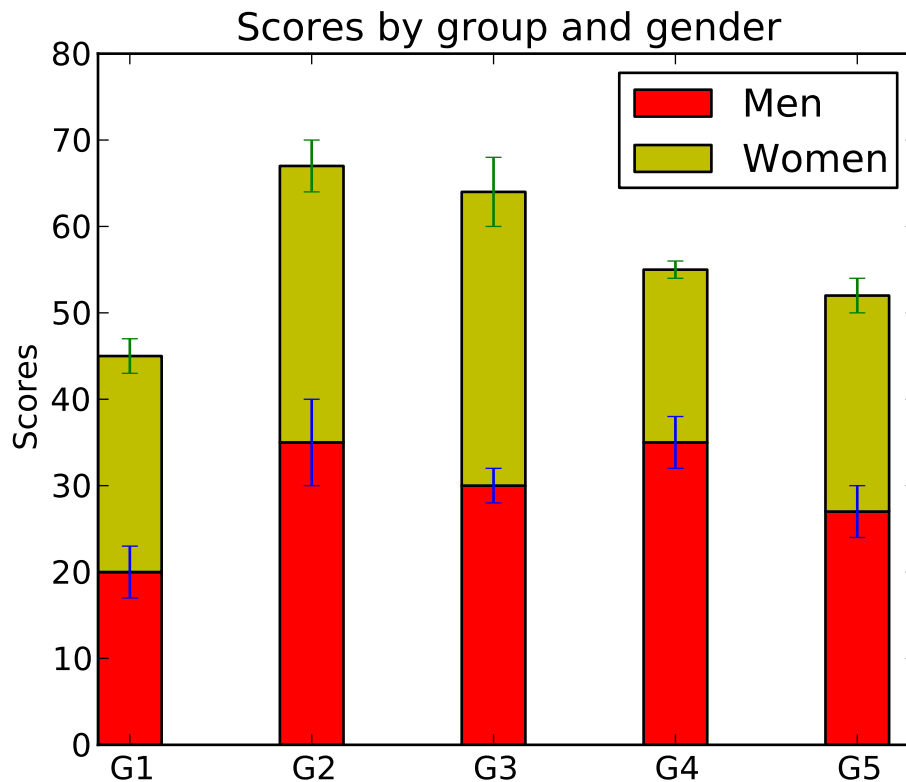

All arguments may be 1-D or 2-D arrays or sequences. If X and Y are absent, they will be generated as a uniform grid. If U and V are 2-D arrays but X and Y are 1-D, and if $\text{len}(X)$ and $\text{len}(Y)$ match the column and row dimensions of U , then X and Y will be expanded with `numpy.meshgrid()`.

U , V , C may be masked arrays, but masked X , Y are not supported at present.

Keyword arguments:

length: Length of the barb in points; the other parts of the barb are scaled against this. Default is 9

pivot: ['tip' | 'middle'] The part of the arrow that is at the grid point; the arrow rotates about this point, hence the name *pivot*. Default is 'tip'

barbcolor: [color | color sequence] Specifies the color all parts of the barb except any flags. This parameter is analogous to the *edgecolor* parameter for polygons, which can be used instead. However this parameter will override *facecolor*.

flagcolor: [color | color sequence] Specifies the color of any flags on the barb. This parameter is analogous to the *facecolor* parameter for polygons, which can be used instead. However this parameter will override *facecolor*. If this is not set (and C has not either) then *flagcolor* will be set to match *barbcolor* so that the barb has a uniform color. If C has been set, *flagcolor* has no effect.

sizes: A dictionary of coefficients specifying the ratio of a given feature to the length

of the barb. Only those values one wishes to override need to be included. These features include:

- ‘spacing’ - space between features (flags, full/half barbs)
- ‘height’ - height (distance from shaft to top) of a flag or full barb
- ‘width’ - width of a flag, twice the width of a full barb
- ‘emptybarb’ - radius of the circle used for low magnitudes

fill_empty: A flag on whether the empty barbs (circles) that are drawn should be filled with the flag color. If they are not filled, they will be drawn such that no color is applied to the center. Default is False

rounding: A flag to indicate whether the vector magnitude should be rounded when allocating barb components. If True, the magnitude is rounded to the nearest multiple of the half-barb increment. If False, the magnitude is simply truncated to the next lowest multiple. Default is True

barb_increments: A dictionary of increments specifying values to associate with different parts of the barb. Only those values one wishes to override need to be included.

- ‘half’ - half barbs (Default is 5)
- ‘full’ - full barbs (Default is 10)
- ‘flag’ - flags (default is 50)

flip_barb: Either a single boolean flag or an array of booleans. Single boolean indicates whether the lines and flags should point opposite to normal for all barbs. An array (which should be the same size as the other data arrays) indicates whether to flip for each individual barb. Normal behavior is for the barbs and lines to point right (comes from wind barbs having these features point towards low pressure in the Northern Hemisphere.) Default is False

Barbs are traditionally used in meteorology as a way to plot the speed and direction of wind observations, but can technically be used to plot any two dimensional vector quantity. As opposed to arrows, which give vector magnitude by the length of the arrow, the barbs give more quantitative information about the vector magnitude by putting slanted lines or a triangle for various increments in magnitude, as show schematically below:

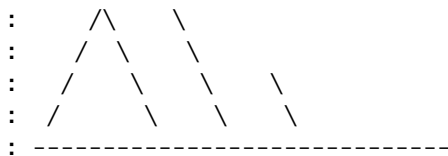

The largest increment is given by a triangle (or “flag”). After those come full lines (barbs). The smallest increment is a half line. There is only, of course, ever at most 1 half line. If the magnitude is small and only needs a single half-line and no full lines or triangles, the half-line is offset from the end of the barb so that it can be easily distinguished from barbs with a single

full line. The magnitude for the barb shown above would nominally be 65, using the standard increments of 50, 10, and 5.

linewidths and edgicolors can be used to customize the barb. Additional `PolyCollection` keyword arguments:

Property	Description
<code>agg_filter</code>	unknown
<code>alpha</code>	float or None
<code>animated</code>	[True False]
<code>antialiased</code> or <code>antialiaseds</code>	Boolean or sequence of booleans
<code>array</code>	unknown
<code>axes</code>	an <code>Axes</code> instance
<code>clim</code>	a length 2 sequence of floats
<code>clip_box</code>	a <code>matplotlib.transforms.Bbox</code> instance
<code>clip_on</code>	[True False]
<code>clip_path</code>	[(Path, Transform) Patch None]
<code>cmap</code>	a colormap or registered colormap name
<code>color</code>	matplotlib color arg or sequence of rgba tuples
<code>colorbar</code>	unknown
<code>contains</code>	a callable function
<code>edgicolor</code> or <code>edgicolors</code>	matplotlib color arg or sequence of rgba tuples
<code>facecolor</code> or <code>facecolors</code>	matplotlib color arg or sequence of rgba tuples
<code>figure</code>	a <code>matplotlib.figure.Figure</code> instance
<code>gid</code>	an id string
<code>label</code>	any string
<code>linestyle</code> or <code>linestyles</code> or <code>dashes</code>	['solid' 'dashed', 'dashdot', 'dotted' (offset, on-off-dash-seq)]
<code>linewidth</code> or <code>lw</code> or <code>linewidths</code>	float or sequence of floats
<code>lod</code>	[True False]
<code>norm</code>	unknown
<code>offsets</code>	float or sequence of floats
<code>paths</code>	unknown
<code>picker</code>	[None float boolean callable]
<code>pickradius</code>	unknown
<code>rasterized</code>	[True False None]
<code>snap</code>	unknown
<code>transform</code>	<code>Transform</code> instance
<code>url</code>	a url string
<code>urls</code>	unknown
<code>visible</code>	[True False]
<code>zorder</code>	any number

Example:

```
barh(bottom, width, height=0.80000000000000004, left=None, **kwargs)
call signature:
```

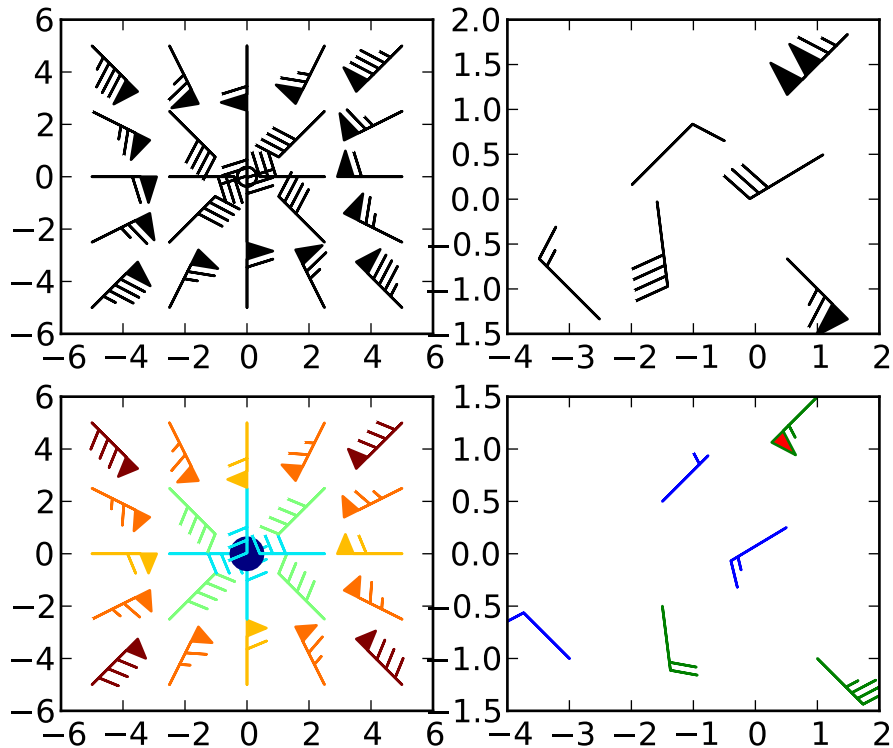

```
barh(bottom, width, height=0.8, left=0, **kwargs)
```

Make a horizontal bar plot with rectangles bounded by:

left, left + width, bottom, bottom + height (left, right, bottom and top edges)

bottom, width, height, and *left* can be either scalars or sequences

Return value is a list of `matplotlib.patches.Rectangle` instances.

Required arguments:

Argument	Description
<i>bottom</i>	the vertical positions of the bottom edges of the bars
<i>width</i>	the lengths of the bars

Optional keyword arguments:

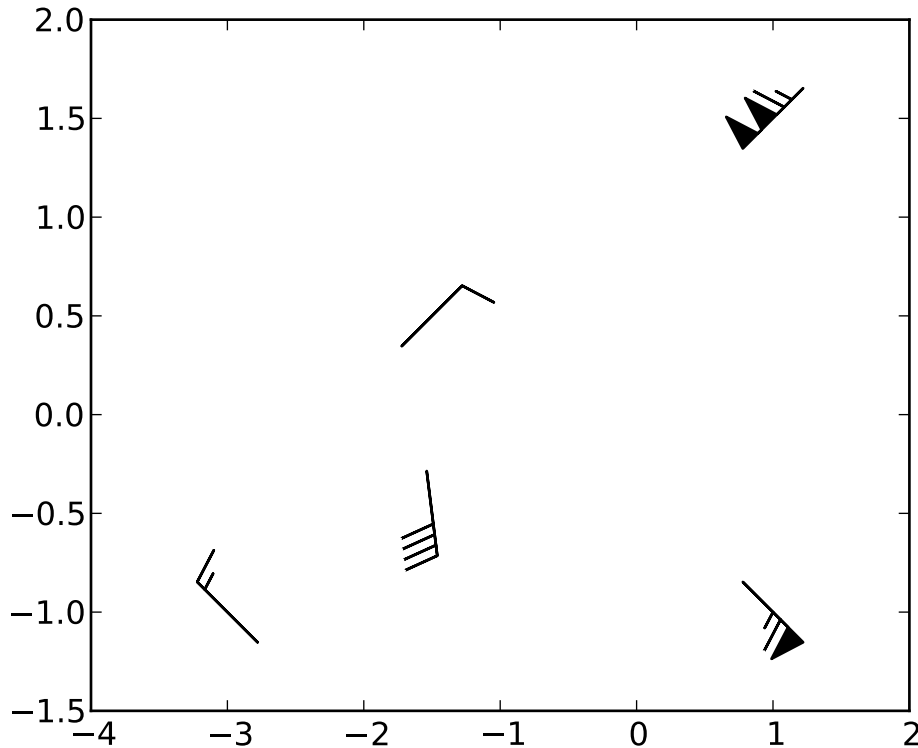

Keyword	Description
<i>height</i>	the heights (thicknesses) of the bars
<i>left</i>	the x coordinates of the left edges of the bars
<i>color</i>	the colors of the bars
<i>edgecolor</i>	the colors of the bar edges
<i>linewidth</i>	width of bar edges; None means use default linewidth; 0 means don't draw edges.
<i>xerr</i>	if not None, will be used to generate errorbars on the bar chart
<i>yerr</i>	if not None, will be used to generate errorbars on the bar chart
<i>ecolor</i>	specifies the color of any errorbar
<i>capsize</i>	(default 3) determines the length in points of the error bar caps
<i>align</i>	'edge' (default) 'center'
<i>log</i>	[False True] False (default) leaves the horizontal axis as-is; True sets it to log scale

Setting *align* = 'edge' aligns bars by their bottom edges in bottom, while *align* = 'center' interprets these values as the y coordinates of the bar centers.

The optional arguments *color*, *edgecolor*, *linewidth*, *xerr*, and *yerr* can be either scalars or sequences of length equal to the number of bars. This enables you to use `barh` as the basis for stacked bar charts, or candlestick plots.

other optional kwargs:

Property	Description
<code>agg_filter</code>	unknown
<code>alpha</code>	float or None
<code>animated</code>	[True False]
<code>antialiased</code> or <code>aa</code>	[True False] or None for default
<code>axes</code>	an <code>Axes</code> instance
<code>clip_box</code>	a <code>matplotlib.transforms.Bbox</code> instance
<code>clip_on</code>	[True False]
<code>clip_path</code>	[(Path, Transform) Patch None]
<code>color</code>	matplotlib color spec
<code>contains</code>	a callable function
<code>edgecolor</code> or <code>ec</code>	mpl color spec, or None for default, or 'none' for no color
<code>facecolor</code> or <code>fc</code>	mpl color spec, or None for default, or 'none' for no color
<code>figure</code>	a <code>matplotlib.figure.Figure</code> instance
<code>fill</code>	[True False]
<code>gid</code>	an id string
<code>hatch</code>	['/' '\ ' '?' '- ' '+ ' 'x' 'o' 'O' '.' '*']
<code>label</code>	any string
<code>linestyle</code> or <code>ls</code>	['solid' 'dashed' 'dashdot' 'dotted']
<code>linewidth</code> or <code>lw</code>	float or None for default
<code>lod</code>	[True False]
<code>path_effects</code>	unknown
<code>picker</code>	[None float boolean callable]
<code>rasterized</code>	[True False None]
<code>snap</code>	unknown
<code>transform</code>	<code>Transform</code> instance
<code>url</code>	a url string
<code>visible</code>	[True False]
<code>zorder</code>	any number

`boxplot(x, notch=0, sym='b+', vert=1, whis=1.5, positions=None, widths=None, patch_artist=False, bootstrap=None)`
 call signature:

```
boxplot(x, notch=0, sym='+', vert=1, whis=1.5,
        positions=None, widths=None, patch_artist=False)
```

Make a box and whisker plot for each column of `x` or each vector in sequence `x`. The box extends from the lower to upper quartile values of the data, with a line at the median. The whiskers extend from the box to show the range of the data. Flier points are those past the end of the whiskers.

`x` is an array or a sequence of vectors.

- `notch = 0` (default) produces a rectangular box plot.
- `notch = 1` will produce a notched box plot

`sym` (default 'b+') is the default symbol for flier points. Enter an empty string ('') if you don't want to show fliers.

- `vert = 1` (default) makes the boxes vertical.
- `vert = 0` makes horizontal boxes. This seems goofy, but that's how MATLAB did it.

`whis` (default 1.5) defines the length of the whiskers as a function of the inner quartile range. They extend to the most extreme data point within (`whis*(75%-25%)`) data range.

`bootstrap` (default None) specifies whether to bootstrap the confidence intervals around the median for notched boxplots. If `bootstrap=None`, no bootstrapping is performed, and notches are calculated using a Gaussian-based asymptotic approximation (see McGill, R., Tukey, J.W., and Larsen, W.A., 1978, and Kendall and Stuart, 1967). Otherwise, `bootstrap` specifies the number of times to bootstrap the median to determine its 95% confidence intervals. Values between 1000 and 10000 are recommended.

`positions` (default 1,2,...,n) sets the horizontal positions of the boxes. The ticks and limits are automatically set to match the positions.

`widths` is either a scalar or a vector and sets the width of each box. The default is 0.5, or $0.15 * (\text{distance between extreme positions})$ if that is smaller.

- `patch_artist = False` (default) produces boxes with the Line2D artist
- `patch_artist = True` produces boxes with the Patch artist

Returns a dictionary mapping each component of the boxplot to a list of the `matplotlib.lines.Line2D` instances created.

Example:

`broken_barh(xranges, yrange, **kwargs)`
call signature:

`broken_barh(self, xranges, yrange, **kwargs)`

A collection of horizontal bars spanning `yrange` with a sequence of `xranges`.

Required arguments:

Argument	Description
<code>xranges</code>	sequence of (<code>xmin</code> , <code>xwidth</code>)
<code>yrange</code>	sequence of (<code>ymin</code> , <code>ywidth</code>)

`kwargs` are `matplotlib.collections.BrokenBarHCollection` properties:

Property	Description
<code>agg_filter</code>	unknown
<code>alpha</code>	float or None
<code>animated</code>	[True False]
<code>antialiased</code> or <code>antialiaseds</code>	Boolean or sequence of booleans
<code>array</code>	unknown
<code>axes</code>	an <code>Axes</code> instance
<code>clim</code>	a length 2 sequence of floats
<code>clip_box</code>	a <code>matplotlib.transforms.Bbox</code> instance

Continued on next page

Table 35.5 – continued from previous page

<code>clip_on</code>	[True False]
<code>clip_path</code>	[(Path, Transform) Patch None]
<code>cmap</code>	a colormap or registered colormap name
<code>color</code>	matplotlib color arg or sequence of rgba tuples
<code>colorbar</code>	unknown
<code>contains</code>	a callable function
<code>edgecolor</code> or <code>edgecolors</code>	matplotlib color arg or sequence of rgba tuples
<code>facecolor</code> or <code>facecolors</code>	matplotlib color arg or sequence of rgba tuples
<code>figure</code>	a <code>matplotlib.figure.Figure</code> instance
<code>gid</code>	an id string
<code>label</code>	any string
<code>linestyle</code> or <code>linestyles</code> or <code>dashes</code>	['solid' 'dashed', 'dashdot', 'dotted' (offset, on-off-dash-seq)]
<code>linewidth</code> or <code>lw</code> or <code>linewidths</code>	float or sequence of floats
<code>lod</code>	[True False]
<code>norm</code>	unknown
<code>offsets</code>	float or sequence of floats
<code>paths</code>	unknown
<code>picker</code>	[None float boolean callable]
<code>pickradius</code>	unknown
<code>rasterized</code>	[True False None]
<code>snap</code>	unknown
<code>transform</code>	<code>Transform</code> instance
<code>url</code>	a url string
<code>urls</code>	unknown
<code>visible</code>	[True False]
<code>zorder</code>	any number

these can either be a single argument, ie:

```
facecolors = 'black'
```

or a sequence of arguments for the various bars, ie:

```
facecolors = ('black', 'red', 'green')
```

Example:

can_zoom()

Return *True* if this axes support the zoom box

cla()

Clear the current axes

clabel(*CS*, **args*, ***kwargs*)

call signature:

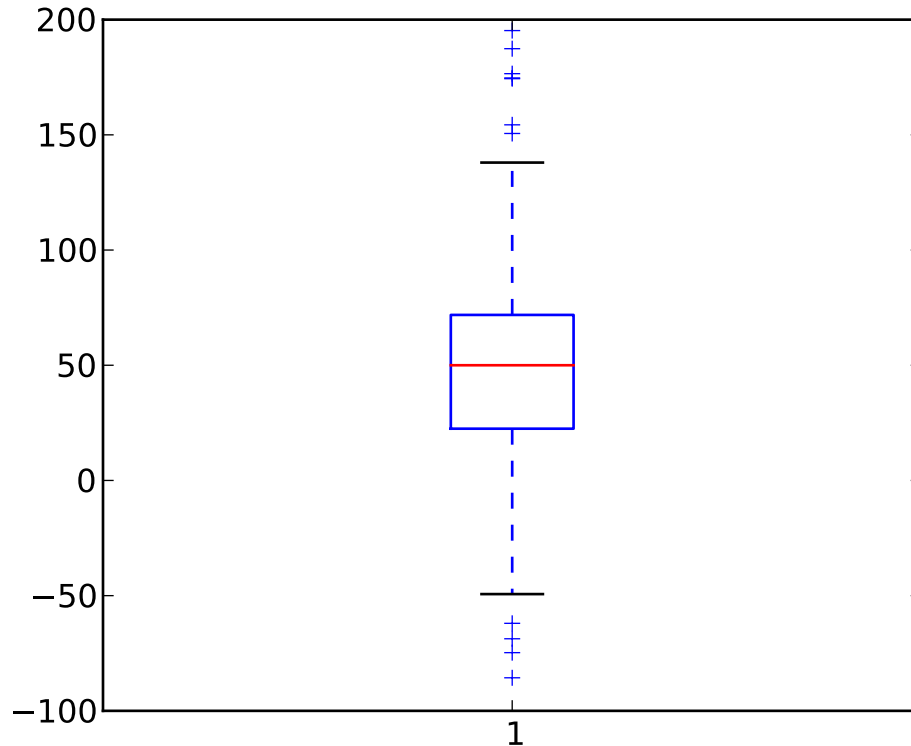

`clabel(cs, **kwargs)`

adds labels to line contours in *cs*, where *cs* is a `ContourSet` object returned by `contour`.

`clabel(cs, v, **kwargs)`

only labels contours listed in *v*.

Optional keyword arguments:

fontsize: See <http://matplotlib.sf.net/fonts.html>

colors:

- if *None*, the color of each label matches the color of the corresponding contour
- if one string color, e.g. *colors* = 'r' or *colors* = 'red', all labels will be plotted in this color
- if a tuple of matplotlib color args (string, float, rgb, etc), different labels will be plotted in different colors in the order specified

inline: controls whether the underlying contour is removed or not. Default is *True*.

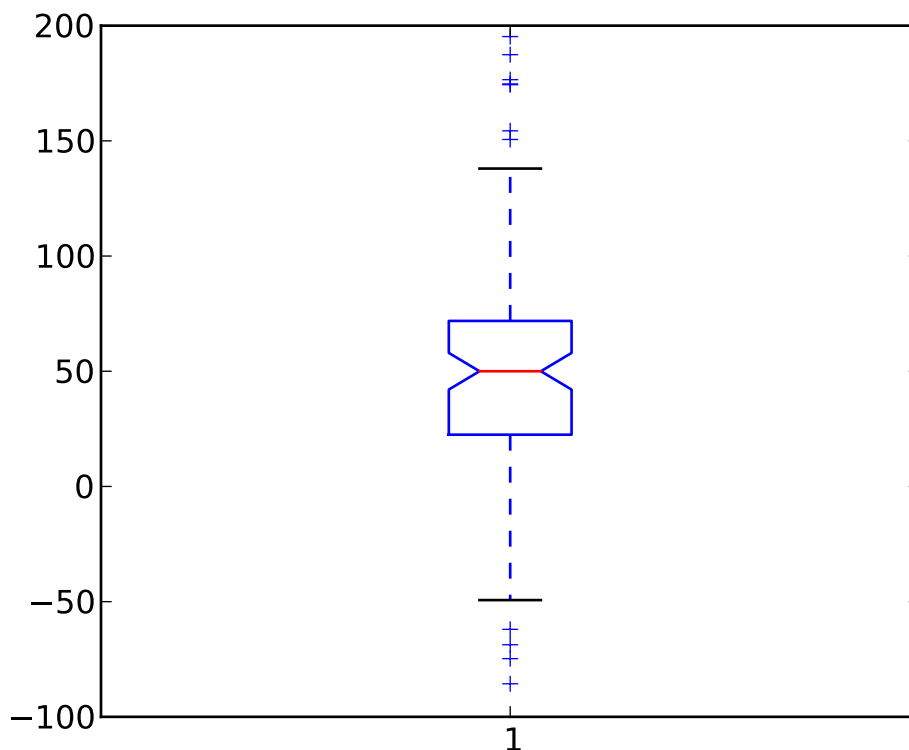

inline_spacing: space in pixels to leave on each side of label when placing inline. Defaults to 5. This spacing will be exact for labels at locations where the contour is straight, less so for labels on curved contours.

fmt: a format string for the label. Default is ‘%1.3f’ Alternatively, this can be a dictionary matching contour levels with arbitrary strings to use for each contour level (i.e., `fmt[level]=string`)

manual: if *True*, contour labels will be placed manually using mouse clicks. Click the first button near a contour to add a label, click the second button (or potentially both mouse buttons at once) to finish adding labels. The third button can be used to remove the last label added, but only if labels are not inline. Alternatively, the keyboard can be used to select label locations (enter to end label placement, delete or backspace act like the third mouse button, and any other key will select a label location).

rightside_up: if *True* (default), label rotations will always be plus or minus 90 degrees from level.

use_clabeltext: if *True* (default is *False*), `ClabelText` class (instead of `matplotlib.Text`) is used to create labels. `ClabelText` recalculates rotation angles of texts during the drawing time, therefore this can be used if aspect of the axes changes.

`clear()`

clear the axes

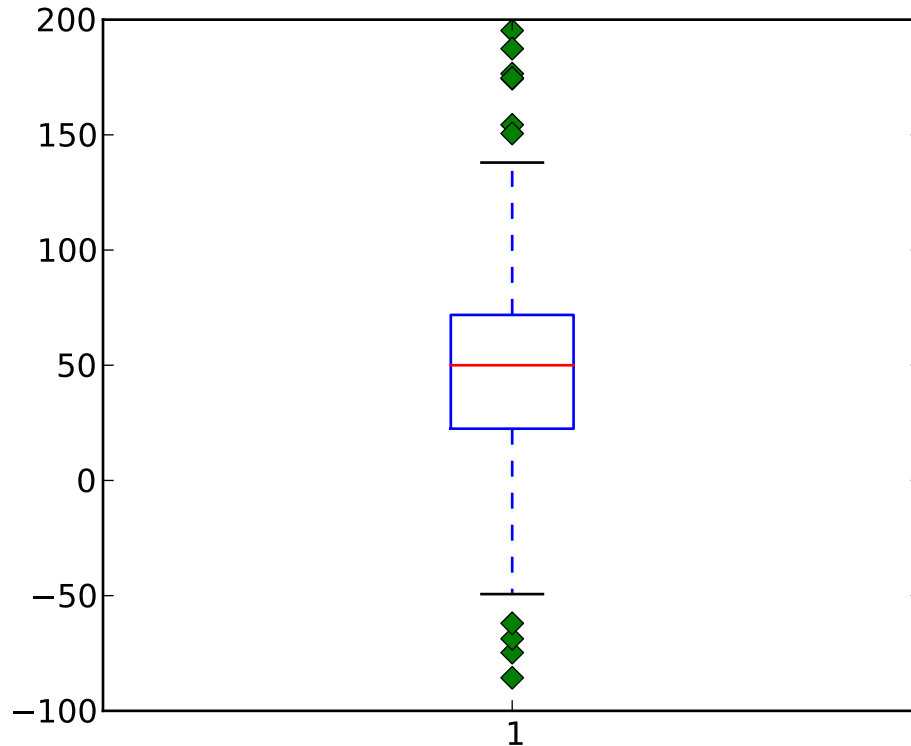

cohere(*x*, *y*, *NFFT*=256, *Fs*=2, *Fc*=0, *detrend*=<function *detrend_none* at 0x3cc2e60>, *window*=<function *window_hanning* at 0x3cc20c8>, *noverlap*=0, *pad_to*=None, *sides*='default', *scale_by_freq*=None, ****kwargs**)
 call signature:

```
cohere(x, y, NFFT=256, Fs=2, Fc=0, detrend = mlab.detrend_none,
       window = mlab.window_hanning, noverlap=0, pad_to=None,
       sides='default', scale_by_freq=None, **kwargs)
```

cohere() the coherence between *x* and *y*. Coherence is the normalized cross spectral density:

$$C_{xy} = \frac{|P_{xy}|^2}{P_{xx}P_{yy}} \quad (35.1)$$

Keyword arguments:

***NFFT*: integer** The number of data points used in each block for the FFT. Must be even; a power 2 is most efficient. The default value is 256.

***Fs*: scalar** The sampling frequency (samples per time unit). It is used to calculate the Fourier frequencies, *freqs*, in cycles per time unit. The default value is 2.

***detrend*: callable** The function applied to each segment before *fft*-ing, designed to remove the mean or linear trend. Unlike in MATLAB, where the *detrend* parameter is a vector, in matplotlib it is a function. The *pylab* module defines

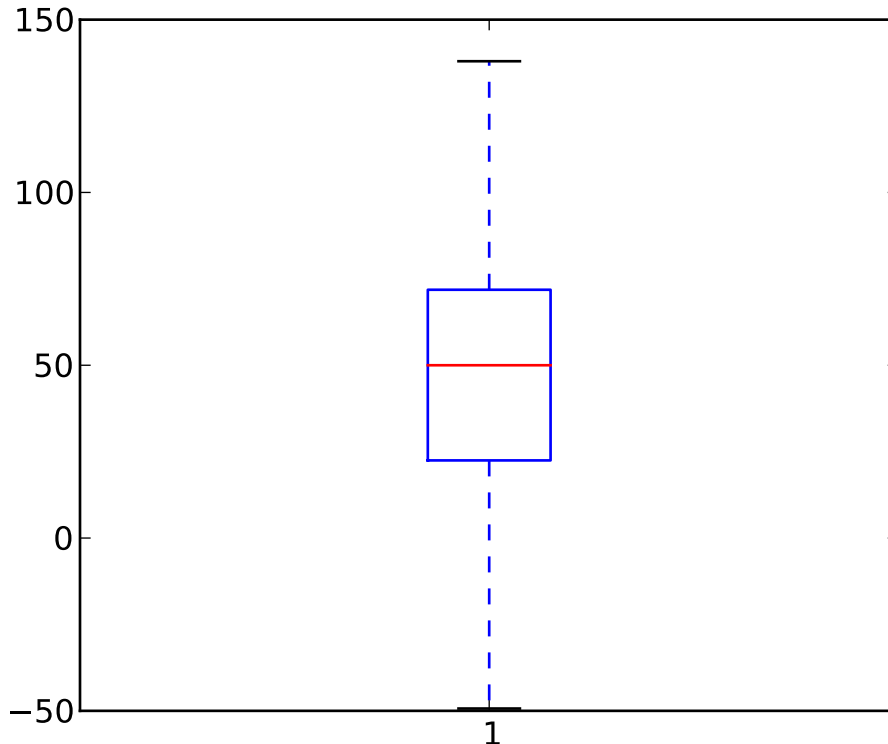

`detrend_none()`, `detrend_mean()`, and `detrend_linear()`, but you can use a custom function as well.

window: **callable or ndarray** A function or a vector of length $NFFT$. To create window vectors see `window_hanning()`, `window_none()`, `numpy.blackman()`, `numpy.hamming()`, `numpy.bartlett()`, `scipy.signal()`, `scipy.signal.get_window()`, etc. The default is `window_hanning()`. If a function is passed as the argument, it must take a data segment as an argument and return the windowed version of the segment.

noverlap: **integer** The number of points of overlap between blocks. The default value is 0 (no overlap).

pad_to: **integer** The number of points to which the data segment is padded when performing the FFT. This can be different from $NFFT$, which specifies the number of data points used. While not increasing the actual resolution of the psd (the minimum distance between resolvable peaks), this can give more points in the plot, allowing for more detail. This corresponds to the n parameter in the call to `fft()`. The default is `None`, which sets `pad_to` equal to $NFFT$.

sides: [`'default'` | `'onesided'` | `'twosided'`] Specifies which sides of the PSD to return. Default gives the default behavior, which returns one-sided for real data and both for complex data. `'onesided'` forces the return of a one-sided PSD, while `'twosided'` forces two-sided.

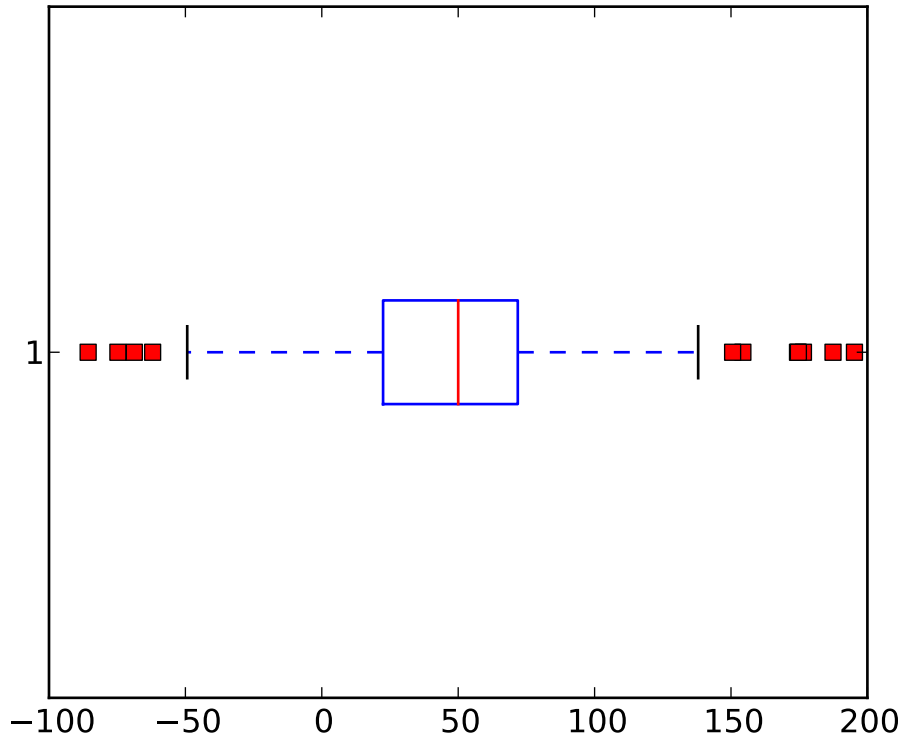

scale_by_freq: boolean Specifies whether the resulting density values should be scaled by the scaling frequency, which gives density in units of Hz^{-1} . This allows for integration over the returned frequency values. The default is True for MATLAB compatibility.

Fc: integer The center frequency of x (defaults to 0), which offsets the x extents of the plot to reflect the frequency range used when a signal is acquired and then filtered and downsampled to baseband.

The return value is a tuple (Cxy, f) , where f are the frequencies of the coherence vector.

kwargs are applied to the lines.

References:

- Bendat & Piersol – Random Data: Analysis and Measurement Procedures, John Wiley & Sons (1986)

kwargs control the [Line2D](#) properties of the coherence plot:

Property	Description
<code>agg_filter</code>	unknown
<code>alpha</code>	float (0.0 transparent through 1.0 opaque)
<code>animated</code>	[True False]

antialiased or aa	[True False]
axes	an <code>Axes</code> instance
clip_box	a <code>matplotlib.transforms.Bbox</code> instance
clip_on	[True False]
clip_path	[(<code>Path</code> , <code>Transform</code>) <code>Patch</code> None]
color or c	any matplotlib color
contains	a callable function
dash_capstyle	['butt' 'round' 'projecting']
dash_joinstyle	['miter' 'round' 'bevel']
dashes	sequence of on/off ink in points
data	2D array (rows are x, y) or two 1D arrays
drawstyle	['default' 'steps' 'steps-pre' 'steps-mid' 'steps-post']
figure	a <code>matplotlib.figure.Figure</code> instance
fillstyle	['full' 'left' 'right' 'bottom' 'top']
gid	an id string
label	any string
linestyle or ls	['-' '--' '-.' ':' 'None' ' ' ""] and any drawstyle in combination with a
linewidth or lw	float value in points
lod	[True False]
marker	['+' '*' ',' '.' '1' '2' '3' '4' '<' '>' 'D' 'H' '^' '_' 'd'
markeredgecolor or mec	any matplotlib color
markeredgewidth or mew	float value in points
markerfacecolor or mfc	any matplotlib color
markerfacecoloralt or mfcalt	any matplotlib color
markersize or ms	float
markevery	None integer (startind, stride)
picker	float distance in points or callable pick function <code>fn(artist, event)</code>
pickradius	float distance in points
rasterized	[True False None]
snap	unknown
solid_capstyle	['butt' 'round' 'projecting']
solid_joinstyle	['miter' 'round' 'bevel']
transform	a <code>matplotlib.transforms.Transform</code> instance
url	a url string
visible	[True False]
xdata	1D array
ydata	1D array
zorder	any number

Example:

`connect(s, func)`

Register observers to be notified when certain events occur. Register with callback functions with the following signatures. The function has the following signature:

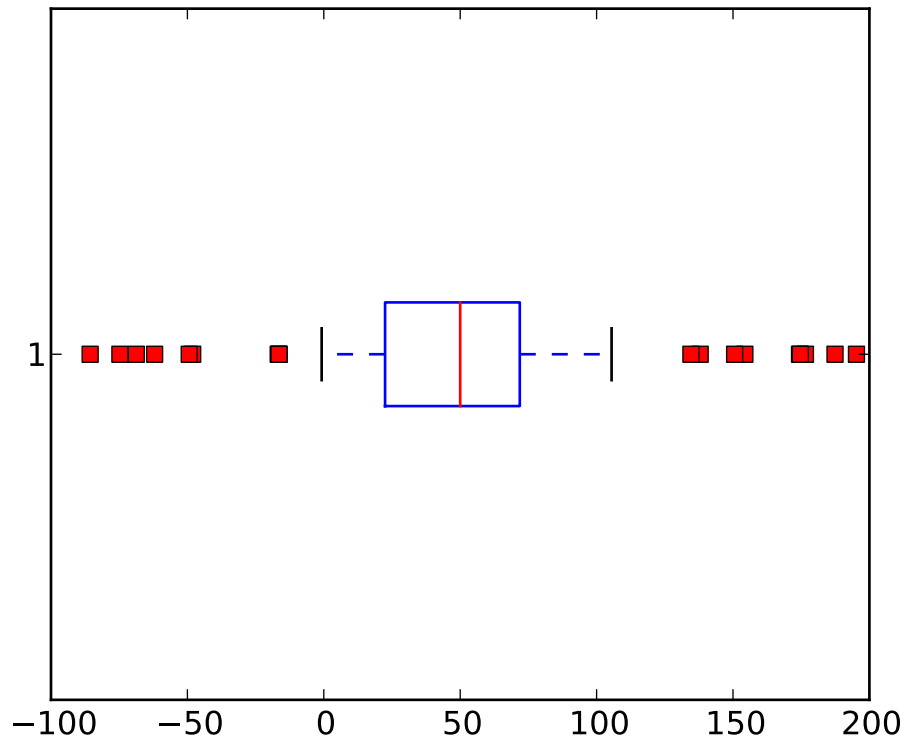

`func(ax)` # where `ax` is the instance making the callback.

The following events can be connected to:

`'xlim_changed'`, `'ylim_changed'`

The connection id is returned - you can use this with `disconnect` to disconnect from the axes event

`contains`(*mouseevent*)

Test whether the mouse event occurred in the axes.

Returns T/F, {}

`contains_point`(*point*)

Returns True if the point (tuple of x,y) is inside the axes (the area defined by the its patch). A pixel coordinate is required.

`contour`(*args, **kwargs)

`contour()` and `contourf()` draw contour lines and filled contours, respectively. Except as noted, function signatures and return values are the same for both versions.

`contourf()` differs from the MATLAB version in that it does not draw the polygon edges. To draw edges, add line contours with calls to `contour()`.

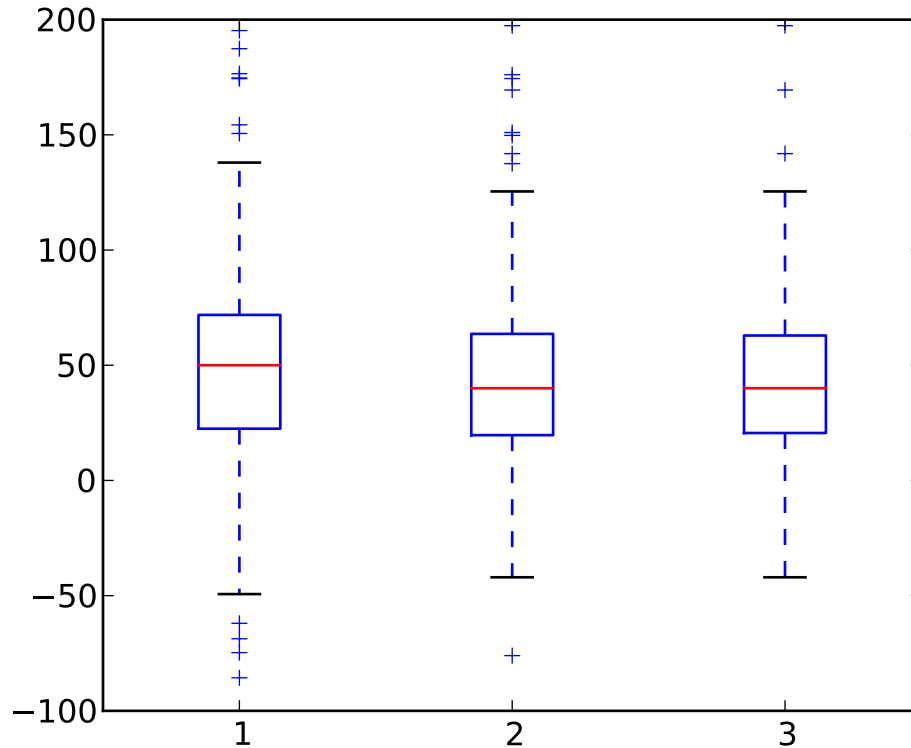

call signatures:

`contour(Z)`

make a contour plot of an array Z . The level values are chosen automatically.

`contour(X, Y, Z)`

X, Y specify the (x, y) coordinates of the surface

`contour(Z, N)`

`contour(X, Y, Z, N)`

contour N automatically-chosen levels.

`contour(Z, V)`

`contour(X, Y, Z, V)`

draw contour lines at the values specified in sequence V

`contourf(..., V)`

fill the $(\text{len}(V)-1)$ regions between the values in V

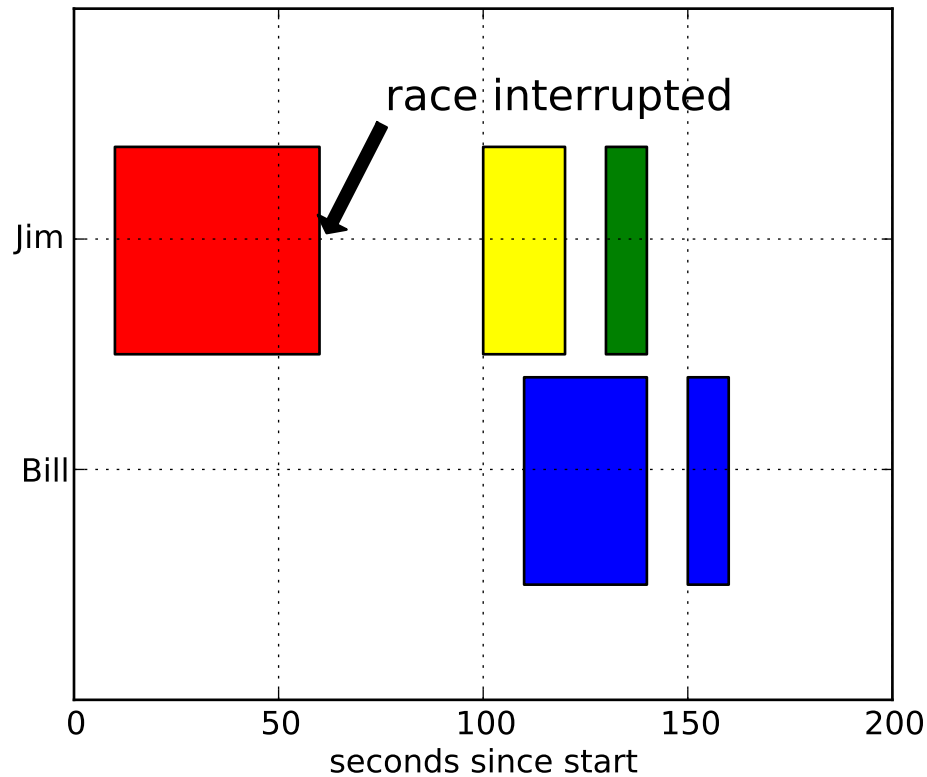

```
contour(Z, **kwargs)
```

Use keyword args to control colors, linewidth, origin, cmap ... see below for more details.

X , Y , and Z must be arrays with the same dimensions.

Z may be a masked array, but filled contouring may not handle internal masked regions correctly.

$C = \text{contour}(\dots)$ returns a `QuadContourSet` object.

Optional keyword arguments:

colors: [`None` | `string` | (`mpl_colors`)] If `None`, the colormap specified by `cmap` will be used.

If a string, like 'r' or 'red', all levels will be plotted in this color.

If a tuple of matplotlib color args (string, float, rgb, etc), different levels will be plotted in different colors in the order specified.

alpha: `float` The alpha blending value

cmap: [`None` | `Colormap`] A `cm Colormap` instance or `None`. If `cmap` is `None` and `colors` is `None`, a default `Colormap` is used.

norm: [`None` | `Normalize`] A `matplotlib.colors.Normalize` instance for scal-

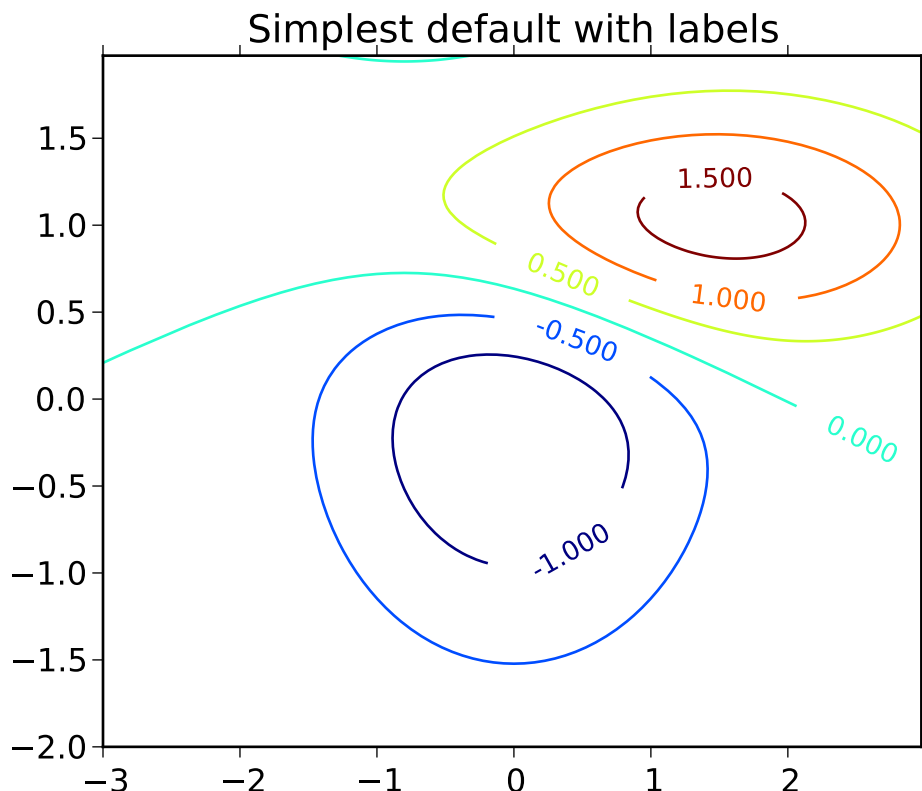

ing data values to colors. If *norm* is *None* and *colors* is *None*, the default linear scaling is used.

levels [*level0*, *level1*, ..., *leveln*] A list of floating point numbers indicating the level curves to draw; eg to draw just the zero contour pass `levels=[0]`

origin: [*None* | 'upper' | 'lower' | 'image'] If *None*, the first value of *Z* will correspond to the lower left corner, location (0,0). If 'image', the rc value for `image.origin` will be used.

This keyword is not active if *X* and *Y* are specified in the call to `contour`.

extent: [*None* | (*x0*,*x1*,*y0*,*y1*)]

If *origin* is not *None*, then *extent* is interpreted as in `matplotlib.pyplot.imshow()`: it gives the outer pixel boundaries. In this case, the position of `Z[0,0]` is the center of the pixel, not a corner. If *origin* is *None*, then (*x0*, *y0*) is the position of `Z[0,0]`, and (*x1*, *y1*) is the position of `Z[-1,-1]`.

This keyword is not active if *X* and *Y* are specified in the call to `contour`.

locator: [*None* | `ticker.Locator` subclass] If *locator* is *None*, the default `MaxNLocator` is used. The locator is used to determine the contour levels if they are not given explicitly via the *V* argument.

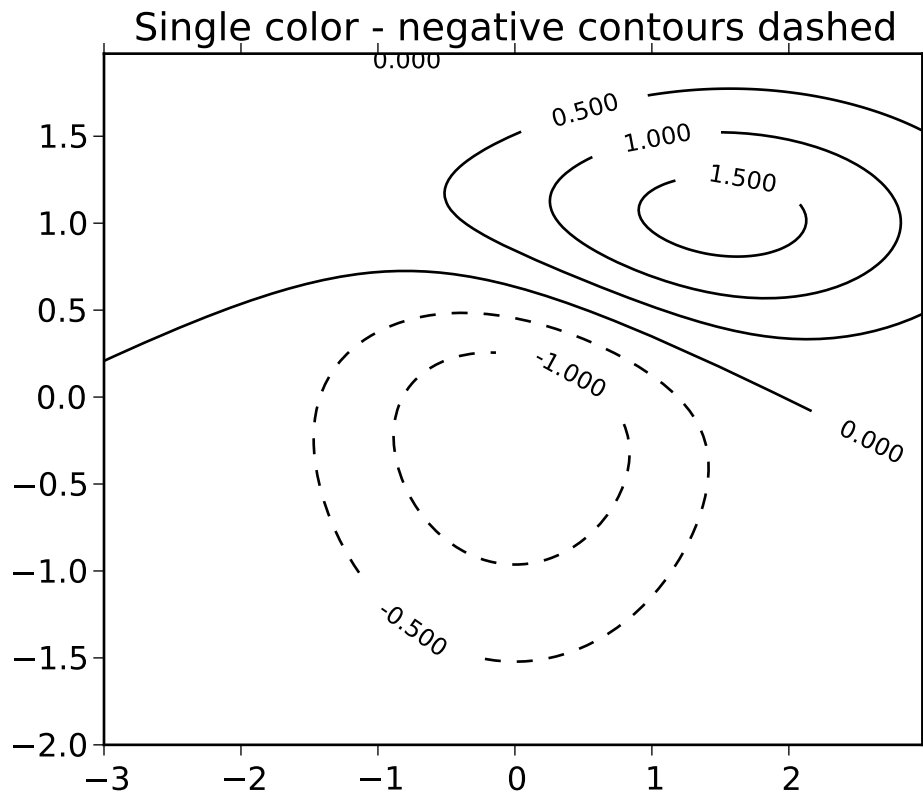

extend: [**'neither'** | **'both'** | **'min'** | **'max'**] Unless this is **'neither'**, contour levels are automatically added to one or both ends of the range so that all data are included. These added ranges are then mapped to the special colormap values which default to the ends of the colormap range, but can be set via `matplotlib.colors.Colormap.set_under()` and `matplotlib.colors.Colormap.set_over()` methods.

xunits, yunits: [**None** | **registered units**] Override axis units by specifying an instance of a `matplotlib.units.ConversionInterface`.

contour-only keyword arguments:

linewidths: [**None** | **number** | **tuple of numbers**] If *linewidths* is *None*, the default width in `lines.linewidth` in `matplotlibrc` is used.

If a number, all levels will be plotted with this linewidth.

If a tuple, different levels will be plotted with different linewidths in the order specified

linestyles: [**None** | **'solid'** | **'dashed'** | **'dashdot'** | **'dotted'**] If *linestyles* is *None*, the **'solid'** is used.

linestyles can also be an iterable of the above strings specifying a set of linestyles to be used. If this iterable is shorter than the number of contour levels it will be

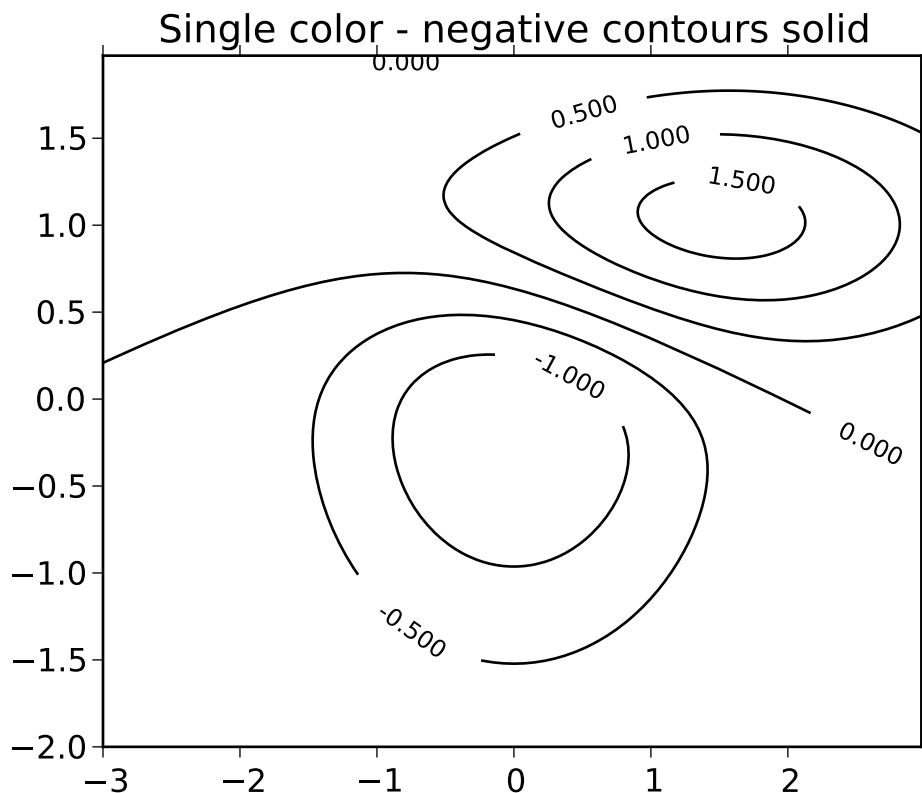

repeated as necessary.

If `contour` is using a monochrome colormap and the contour level is less than 0, then the linestyle specified in `contour.negative_linestyle` in `matplotlibrc` will be used.

contourf-only keyword arguments:

antialiased: [**True** | **False**] enable antialiasing

nchunk: [**0** | **integer**] If 0, no subdivision of the domain. Specify a positive integer to divide the domain into subdomains of roughly *nchunk* by *nchunk* points. This may never actually be advantageous, so this option may be removed. Chunking introduces artifacts at the chunk boundaries unless *antialiased* is *False*.

Note: `contourf` fills intervals that are closed at the top; that is, for boundaries $z1$ and $z2$, the filled region is:

$$z1 < z \leq z2$$

There is one exception: if the lowest boundary coincides with the minimum value of the z array, then that minimum value will be included in the lowest interval.

Examples:

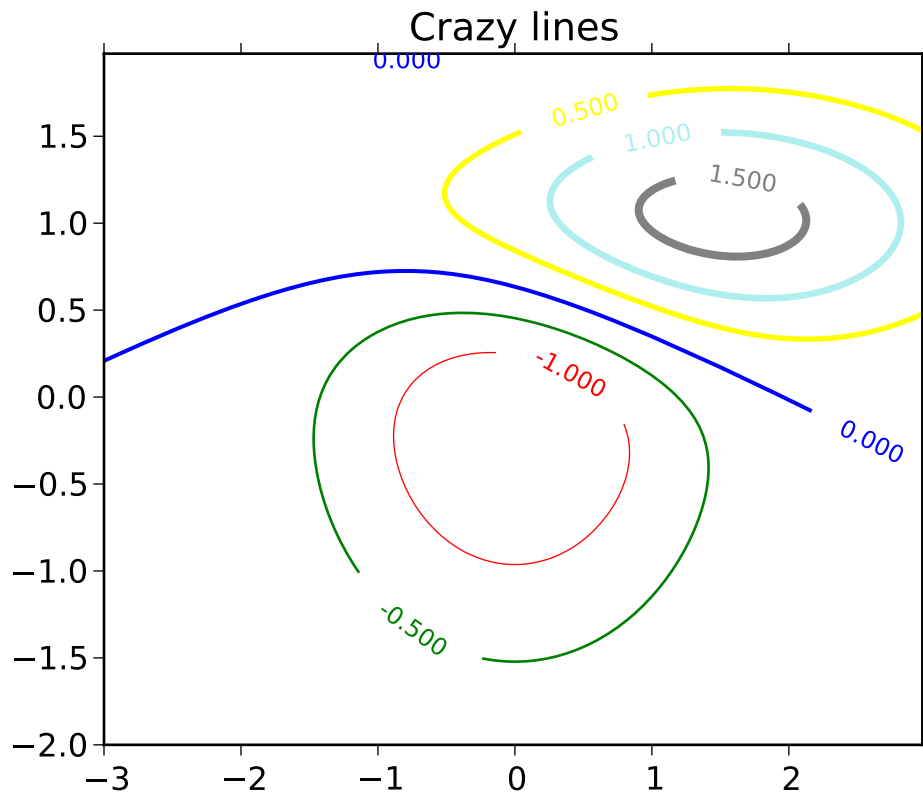

contourf(*args, **kwargs)

`contour()` and `contourf()` draw contour lines and filled contours, respectively. Except as noted, function signatures and return values are the same for both versions.

`contourf()` differs from the MATLAB version in that it does not draw the polygon edges. To draw edges, add line contours with calls to `contour()`.

call signatures:

`contour(Z)`

make a contour plot of an array *Z*. The level values are chosen automatically.

`contour(X,Y,Z)`

X, *Y* specify the (*x*, *y*) coordinates of the surface

`contour(Z,N)`

`contour(X,Y,Z,N)`

contour *N* automatically-chosen levels.

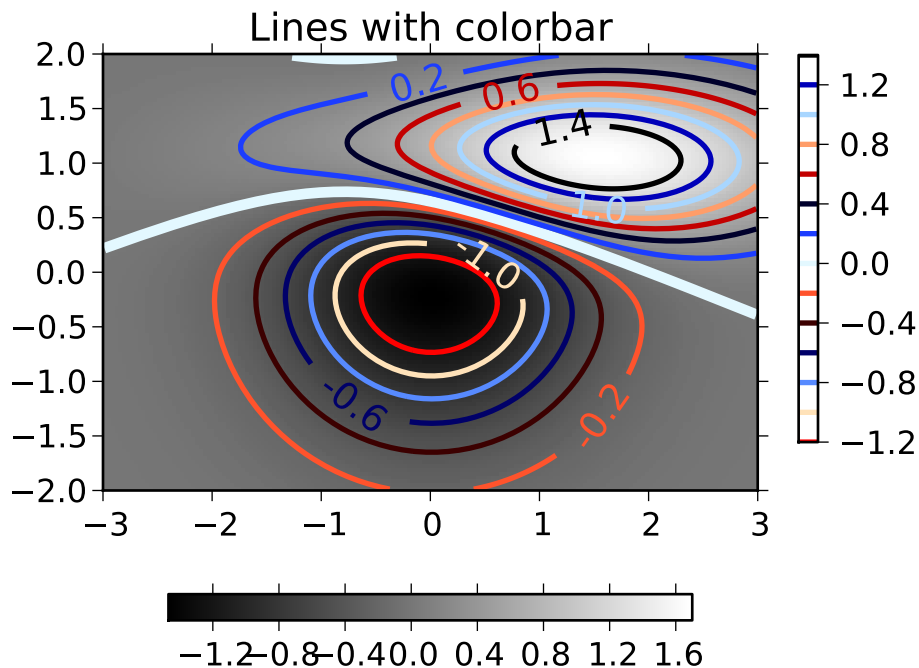

```
contour(Z,V)
contour(X,Y,Z,V)
```

draw contour lines at the values specified in sequence V

```
contourf(..., V)
```

fill the $(\text{len}(V)-1)$ regions between the values in V

```
contour(Z, **kwargs)
```

Use keyword args to control colors, linewidth, origin, cmap ... see below for more details.

X , Y , and Z must be arrays with the same dimensions.

Z may be a masked array, but filled contouring may not handle internal masked regions correctly.

$C = \text{contour}(\dots)$ returns a `QuadContourSet` object.

Optional keyword arguments:

colors: [`None` | `string` | (`mpl_colors`)] If `None`, the colormap specified by `cmap` will be used.

If a string, like 'r' or 'red', all levels will be plotted in this color.

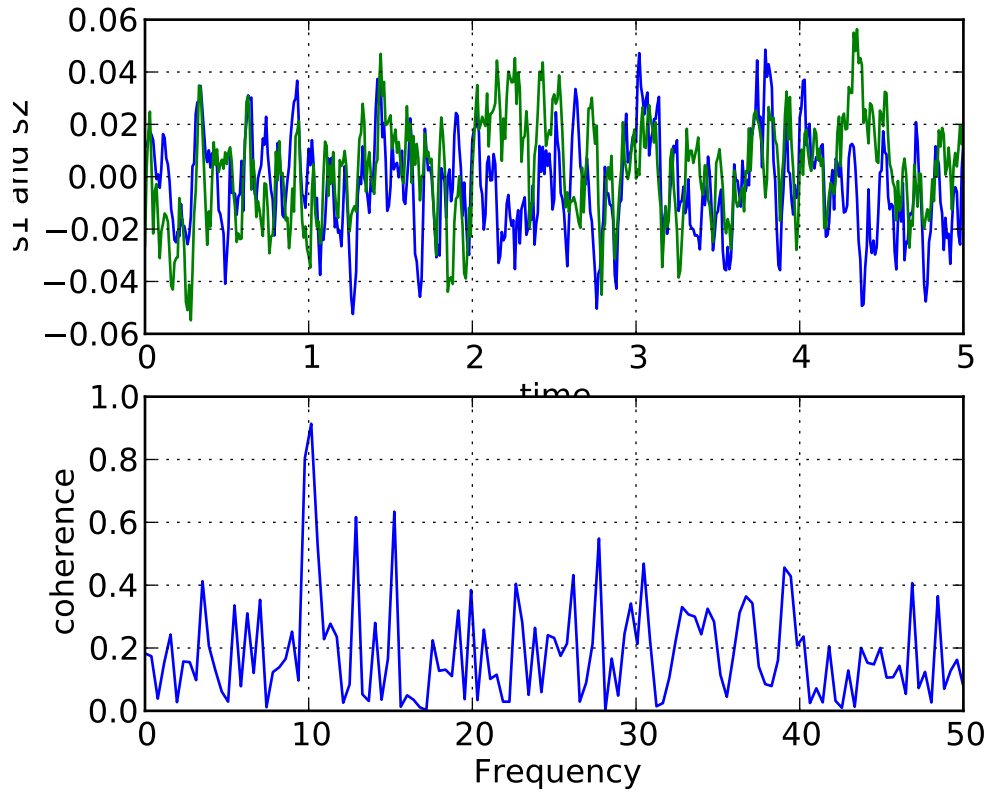

If a tuple of matplotlib color args (string, float, rgb, etc), different levels will be plotted in different colors in the order specified.

alpha: float The alpha blending value

cmap: [None | Colormap] A cm Colormap instance or *None*. If *cmap* is *None* and *colors* is *None*, a default Colormap is used.

norm: [None | Normalize] A `matplotlib.colors.Normalize` instance for scaling data values to colors. If *norm* is *None* and *colors* is *None*, the default linear scaling is used.

levels [level0, level1, ..., leveln] A list of floating point numbers indicating the level curves to draw; eg to draw just the zero contour pass `levels=[0]`

origin: [None | 'upper' | 'lower' | 'image'] If *None*, the first value of *Z* will correspond to the lower left corner, location (0,0). If 'image', the rc value for `image.origin` will be used.

This keyword is not active if *X* and *Y* are specified in the call to `contour`.

extent: [None | (x0,x1,y0,y1)]

If *origin* is not *None*, then *extent* is interpreted as in `matplotlib.pyplot.imshow()`: it gives the outer pixel boundaries. In this case, the position of `Z[0,0]` is the center of the pixel, not a corner.

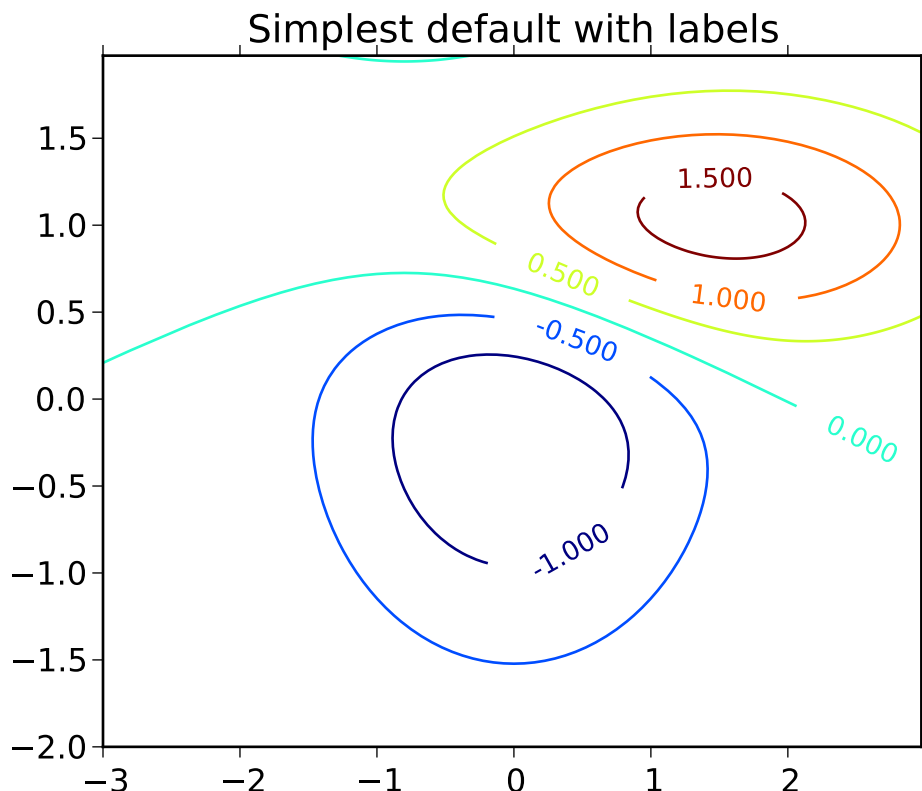

If *origin* is *None*, then (x_0, y_0) is the position of $Z[0,0]$, and (x_1, y_1) is the position of $Z[-1,-1]$.

This keyword is not active if *X* and *Y* are specified in the call to `contour`.

locator: [*None* | `ticker.Locator subclass`] If *locator* is *None*, the default `MaxNLocator` is used. The locator is used to determine the contour levels if they are not given explicitly via the *V* argument.

extend: [`'neither'` | `'both'` | `'min'` | `'max'`] Unless this is `'neither'`, contour levels are automatically added to one or both ends of the range so that all data are included. These added ranges are then mapped to the special colormap values which default to the ends of the colormap range, but can be set via `matplotlib.colors.Colormap.set_under()` and `matplotlib.colors.Colormap.set_over()` methods.

xunits, yunits: [*None* | `registered units`] Override axis units by specifying an instance of a `matplotlib.units.ConversionInterface`.

contour-only keyword arguments:

linewidths: [*None* | `number` | `tuple of numbers`] If *linewidths* is *None*, the default width in `lines.linewidth` in `matplotlibrc` is used.

If a number, all levels will be plotted with this linewidth.

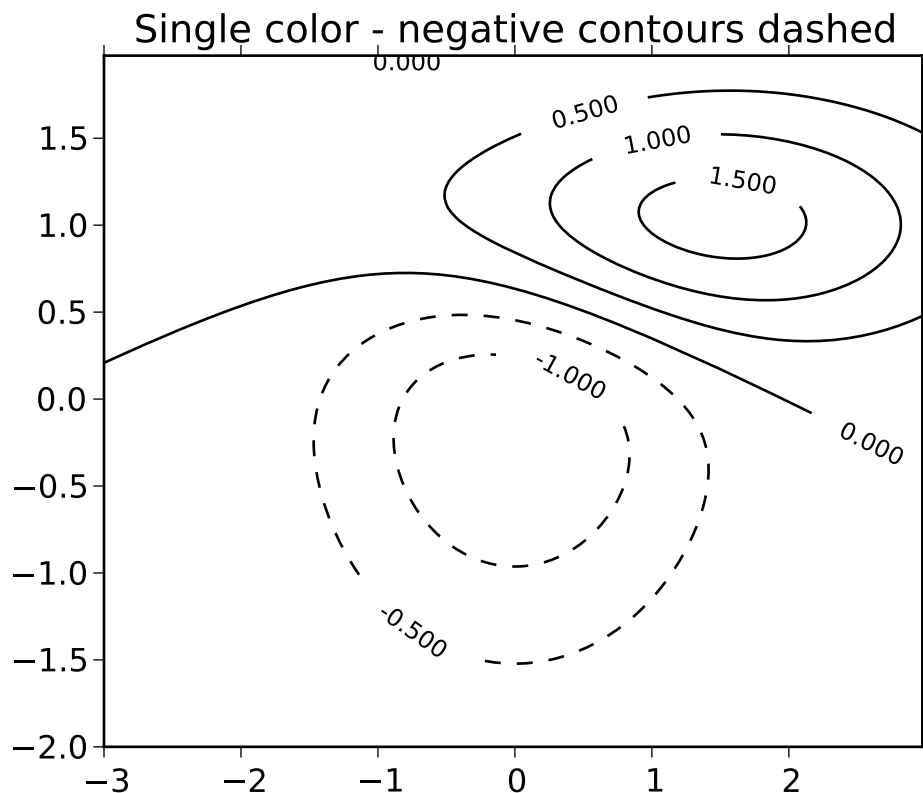

If a tuple, different levels will be plotted with different linewidths in the order specified

linestyles: [None | 'solid' | 'dashed' | 'dashdot' | 'dotted'] If *linestyles* is *None*, the 'solid' is used.

linestyles can also be an iterable of the above strings specifying a set of linestyles to be used. If this iterable is shorter than the number of contour levels it will be repeated as necessary.

If *contour* is using a monochrome colormap and the contour level is less than 0, then the linestyle specified in *contour.negative_linestyle* in *matplotlibrc* will be used.

contourf-only keyword arguments:

antialiased: [True | False] enable antialiasing

nchunk: [0 | integer] If 0, no subdivision of the domain. Specify a positive integer to divide the domain into subdomains of roughly *nchunk* by *nchunk* points. This may never actually be advantageous, so this option may be removed. Chunking introduces artifacts at the chunk boundaries unless *antialiased* is *False*.

Note: *contourf* fills intervals that are closed at the top; that is, for boundaries z_1 and z_2 , the filled region is:

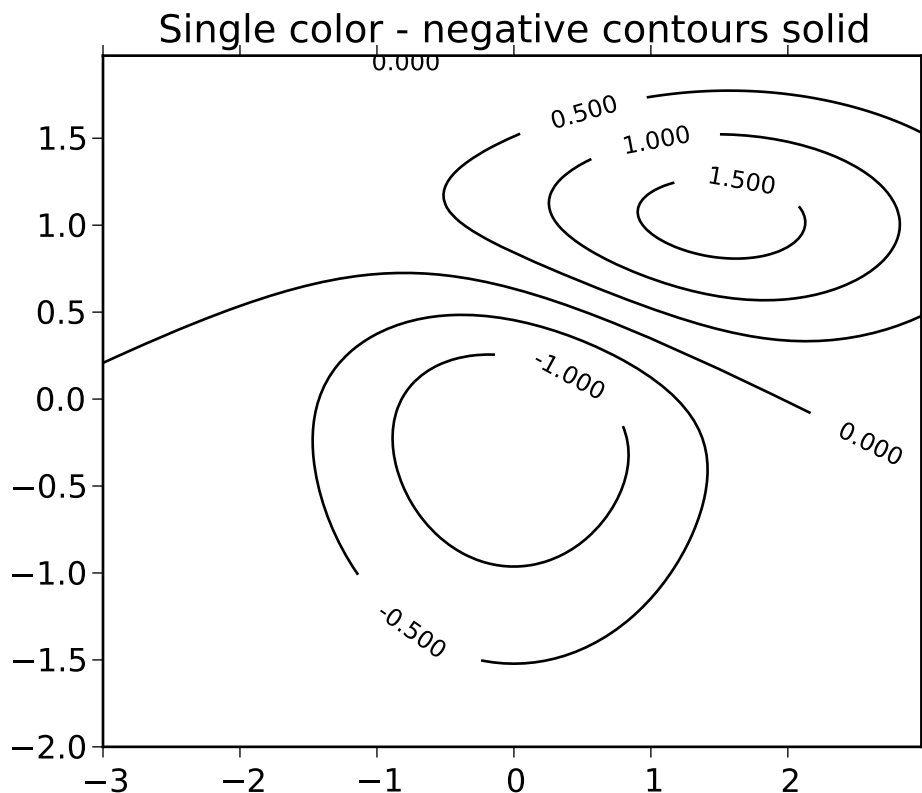

$z_1 < z \leq z_2$

There is one exception: if the lowest boundary coincides with the minimum value of the z array, then that minimum value will be included in the lowest interval.

Examples:

```
csd(x, y, NFFT=256, Fs=2, Fc=0, detrend=<function detrend_none at 0x3cc2e60>, window=<function window_hanning at 0x3cc20c8>, noverlap=0, pad_to=None, sides='default', scale_by_freq=None, **kwargs)
```

call signature:

```
csd(x, y, NFFT=256, Fs=2, Fc=0, detrend=mlab.detrend_none,
     window=mlab.window_hanning, noverlap=0, pad_to=None,
     sides='default', scale_by_freq=None, **kwargs)
```

The cross spectral density P_{xy} by Welch's average periodogram method. The vectors x and y are divided into $NFFT$ length segments. Each segment is detrended by function $detrend$ and windowed by function $window$. The product of the direct FFTs of x and y are averaged over each segment to compute P_{xy} , with a scaling to correct for power loss due to windowing.

Returns the tuple $(P_{xy}, freqs)$. P is the cross spectrum (complex valued), and $10 \log_{10} |P_{xy}|$ is plotted.

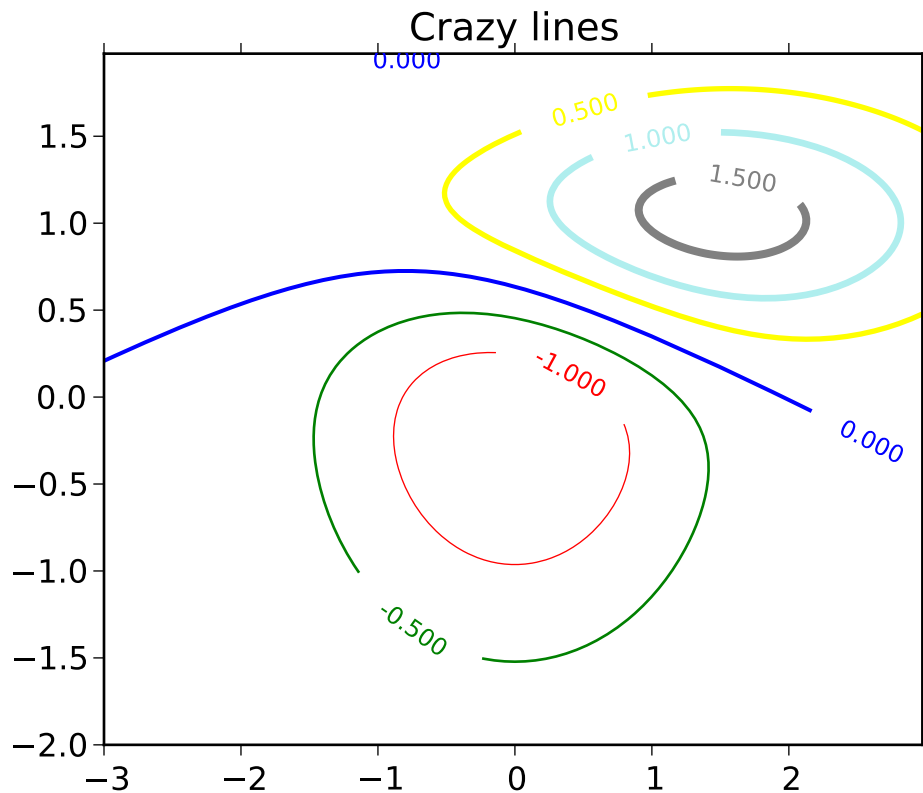

Keyword arguments:

NFFT: **integer** The number of data points used in each block for the FFT. Must be even; a power 2 is most efficient. The default value is 256.

Fs: **scalar** The sampling frequency (samples per time unit). It is used to calculate the Fourier frequencies, *freqs*, in cycles per time unit. The default value is 2.

detrend: **callable** The function applied to each segment before fft-ing, designed to remove the mean or linear trend. Unlike in MATLAB, where the *detrend* parameter is a vector, in matplotlib it is a function. The *pylab* module defines *detrend_none()*, *detrend_mean()*, and *detrend_linear()*, but you can use a custom function as well.

window: **callable or ndarray** A function or a vector of length *NFFT*. To create window vectors see *window_hanning()*, *window_none()*, *numpy.blackman()*, *numpy.hamming()*, *numpy.bartlett()*, *scipy.signal()*, *scipy.signal.get_window()*, etc. The default is *window_hanning()*. If a function is passed as the argument, it must take a data segment as an argument and return the windowed version of the segment.

noverlap: **integer** The number of points of overlap between blocks. The default value is 0 (no overlap).

pad_to: **integer** The number of points to which the data segment is padded when per-

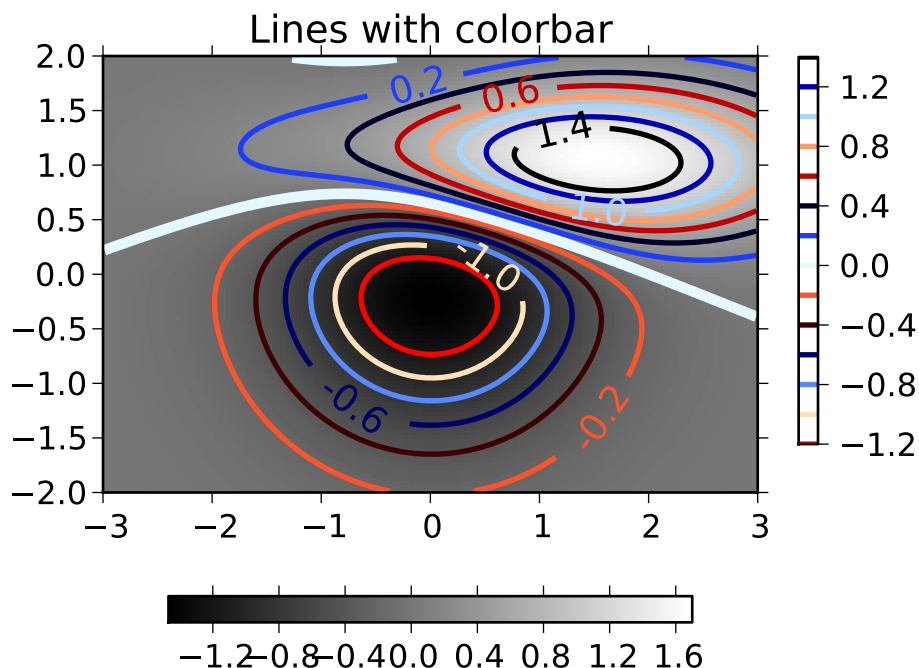

forming the FFT. This can be different from $NFFT$, which specifies the number of data points used. While not increasing the actual resolution of the psd (the minimum distance between resolvable peaks), this can give more points in the plot, allowing for more detail. This corresponds to the n parameter in the call to `fft()`. The default is `None`, which sets `pad_to` equal to $NFFT$

sides: [`'default'` | `'onesided'` | `'twosided'`] Specifies which sides of the PSD to return. Default gives the default behavior, which returns one-sided for real data and both for complex data. `'onesided'` forces the return of a one-sided PSD, while `'twosided'` forces two-sided.

scale_by_freq: **boolean** Specifies whether the resulting density values should be scaled by the scaling frequency, which gives density in units of Hz^{-1} . This allows for integration over the returned frequency values. The default is `True` for MATLAB compatibility.

Fc: **integer** The center frequency of x (defaults to 0), which offsets the x extents of the plot to reflect the frequency range used when a signal is acquired and then filtered and downsampled to baseband.

References: Bendat & Piersol – Random Data: Analysis and Measurement Procedures, John Wiley & Sons (1986)

kwargs control the Line2D properties:

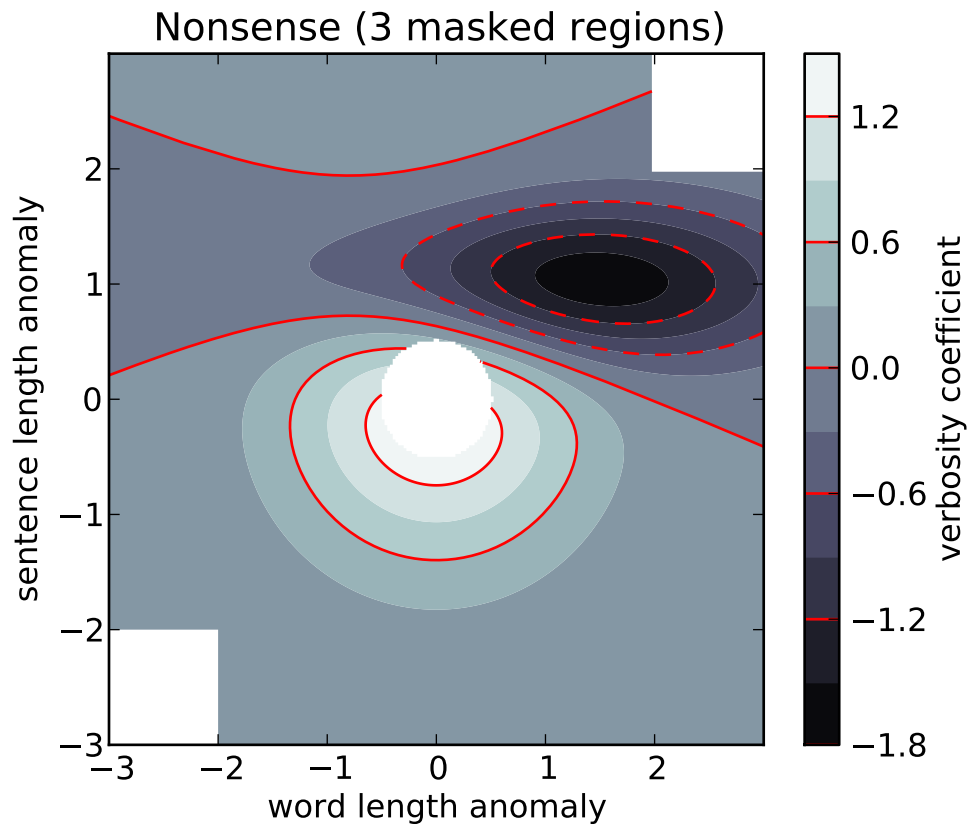

Property	Description
<code>agg_filter</code>	unknown
<code>alpha</code>	float (0.0 transparent through 1.0 opaque)
<code>animated</code>	[True False]
<code>antialiased</code> or <code>aa</code>	[True False]
<code>axes</code>	an <code>Axes</code> instance
<code>clip_box</code>	a <code>matplotlib.transforms.Bbox</code> instance
<code>clip_on</code>	[True False]
<code>clip_path</code>	[(Path, Transform) Patch None]
<code>color</code> or <code>c</code>	any matplotlib color
<code>contains</code>	a callable function
<code>dash_capstyle</code>	['butt' 'round' 'projecting']
<code>dash_joinstyle</code>	['miter' 'round' 'bevel']
<code>dashes</code>	sequence of on/off ink in points
<code>data</code>	2D array (rows are x, y) or two 1D arrays
<code>drawstyle</code>	['default' 'steps' 'steps-pre' 'steps-mid' 'steps-post']
<code>figure</code>	a <code>matplotlib.figure.Figure</code> instance
<code>fillstyle</code>	['full' 'left' 'right' 'bottom' 'top']
<code>gid</code>	an id string
<code>label</code>	any string

<code>linestyle</code> or <code>ls</code>	['-' '--' '-.' ':' 'None' ' ' ''] and any drawstyle in combination with a
<code>linewidth</code> or <code>lw</code>	float value in points
<code>lod</code>	[True False]
<code>marker</code>	['+' '*' ',' '.' '1' '2' '3' '4' '<' '>' 'D' 'H' '^' '_' 'd' ...]
<code>markeredgecolor</code> or <code>mec</code>	any matplotlib color
<code>markeredgewidth</code> or <code>mew</code>	float value in points
<code>markerfacecolor</code> or <code>mfc</code>	any matplotlib color
<code>markerfacecoloralt</code> or <code>mfcalt</code>	any matplotlib color
<code>markersize</code> or <code>ms</code>	float
<code>markevery</code>	None integer (startind, stride)
<code>picker</code>	float distance in points or callable pick function <code>fn(artist, event)</code>
<code>pickradius</code>	float distance in points
<code>rasterized</code>	[True False None]
<code>snap</code>	unknown
<code>solid_capstyle</code>	['butt' 'round' 'projecting']
<code>solid_joinstyle</code>	['miter' 'round' 'bevel']
<code>transform</code>	a <code>matplotlib.transforms.Transform</code> instance
<code>url</code>	a url string
<code>visible</code>	[True False]
<code>xdata</code>	1D array
<code>ydata</code>	1D array
<code>zorder</code>	any number

Example:

disconnect(*cid*)

disconnect from the Axes event.

drag_pan(*button, key, x, y*)

Called when the mouse moves during a pan operation.

button is the mouse button number:

- 1: LEFT
- 2: MIDDLE
- 3: RIGHT

key is a “shift” key

x, y are the mouse coordinates in display coords.

Note: Intended to be overridden by new projection types.

draw(*artist, renderer, *args, **kwargs*)

Draw everything (plot lines, axes, labels)

draw_artist(*a*)

This method can only be used after an initial draw which caches the renderer. It is used to

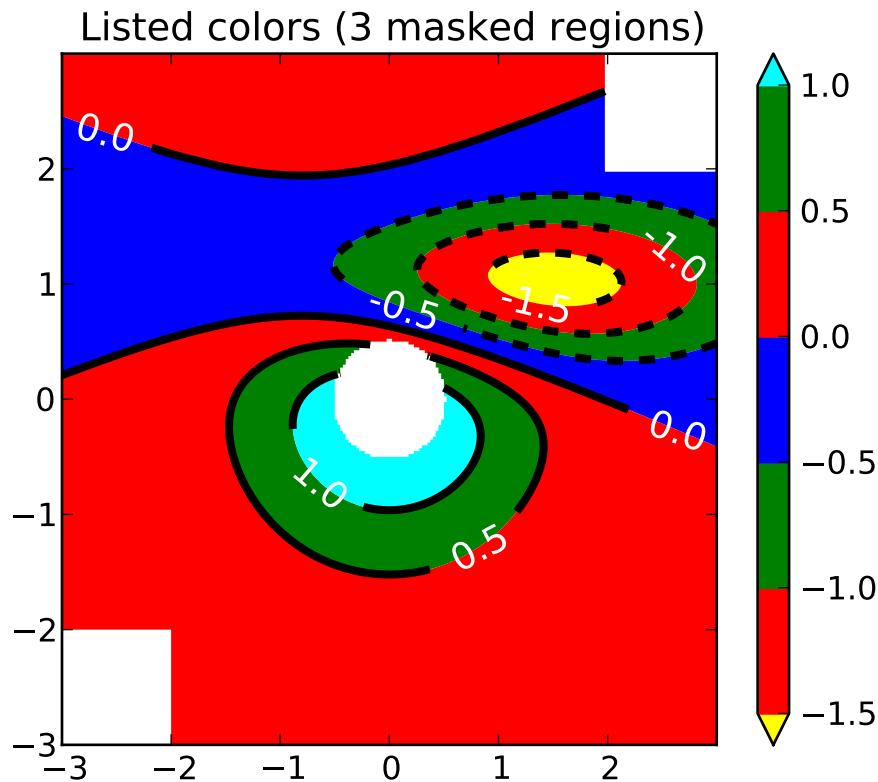

efficiently update Axes data (axis ticks, labels, etc are not updated)

`end_pan()`

Called when a pan operation completes (when the mouse button is up.)

Note: Intended to be overridden by new projection types.

errorbar(*x*, *y*, *yerr*=None, *xerr*=None, *fmt*='-', *ecolor*=None, *elinewidth*=None, *capsize*=3, *barsabove*=False, *lolims*=False, *uplims*=False, *xlolims*=False, *xuplims*=False, ***kwargs*)
call signature:

```
errorbar(x, y, yerr=None, xerr=None,
         fmt='-', ecolor=None, elinewidth=None, capsize=3,
         barsabove=False, lolims=False, uplims=False,
         xlolims=False, xuplims=False)
```

Plot *x* versus *y* with error deltas in *yerr* and *xerr*. Vertical errorbars are plotted if *yerr* is not None. Horizontal errorbars are plotted if *xerr* is not None.

x, *y*, *xerr*, and *yerr* can all be scalars, which plots a single error bar at *x*, *y*.

Optional keyword arguments:

xerr/yerr: [scalar | N, Nx1, or 2xN array-like] If a scalar number, len(N) array-like object, or an Nx1 array-like object, errorbars are drawn +/- value.

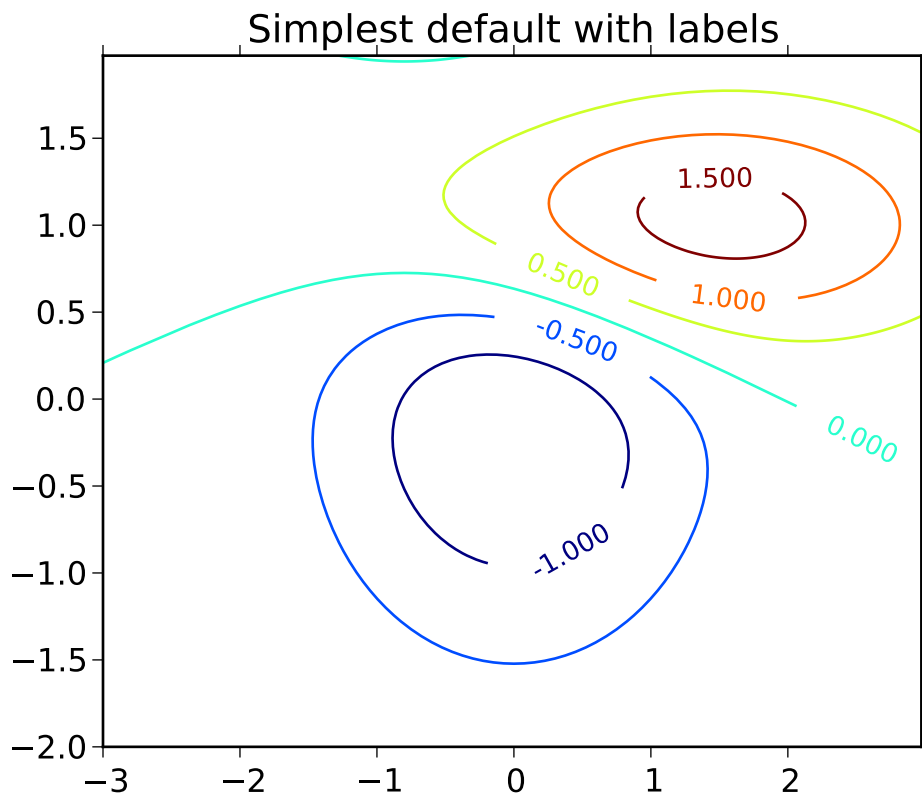

If a sequence of shape $2 \times N$, errorbars are drawn at $-row1$ and $+row2$

fnt: ‘-‘ The plot format symbol. If *fnt* is *None*, only the errorbars are plotted. This is used for adding errorbars to a bar plot, for example.

ecolor: [**None** | **mpl color**] a matplotlib color arg which gives the color the errorbar lines; if *None*, use the marker color.

elinewidth: **scalar** the linewidth of the errorbar lines. If *None*, use the linewidth.

capsize: **scalar** the size of the error bar caps in points

barsabove: [**True** | **False**] if *True*, will plot the errorbars above the plot symbols. Default is below.

lolims/uplims/xlolims/xuplims: [**False** | **True**] These arguments can be used to indicate that a value gives only upper/lower limits. In that case a caret symbol is used to indicate this. *lims*-arguments may be of the same type as *xerr* and *yerr*.

All other keyword arguments are passed on to the plot command for the markers, For example, this code makes big red squares with thick green edges:

```
x,y,yerr = rand(3,10)
errorbar(x, y, yerr, marker='s',
         mfc='red', mec='green', ms=20, mew=4)
```

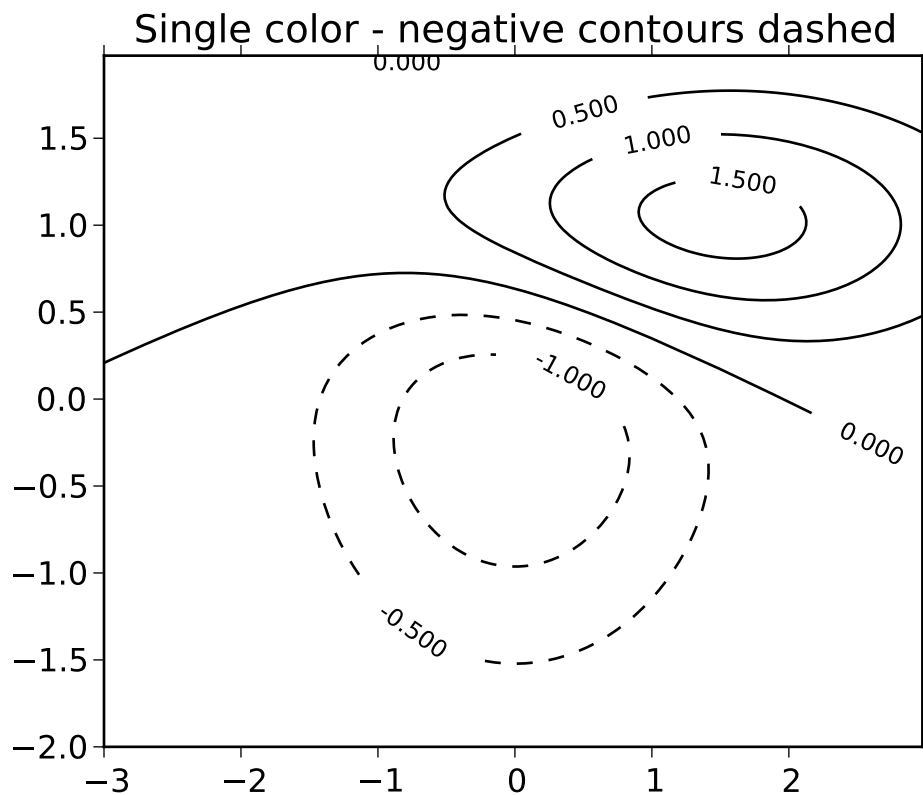

where *mfc*, *mec*, *ms* and *mew* are aliases for the longer property names, *markerfacecolor*, *markeredgewidth*, *markersize* and *markeredgecolor*.

valid kwargs for the marker properties are

Property	Description
<code>agg_filter</code>	unknown
<code>alpha</code>	float (0.0 transparent through 1.0 opaque)
<code>animated</code>	[True False]
<code>antialiased</code> or <code>aa</code>	[True False]
<code>axes</code>	an <code>Axes</code> instance
<code>clip_box</code>	a <code>matplotlib.transforms.Bbox</code> instance
<code>clip_on</code>	[True False]
<code>clip_path</code>	[(Path, Transform) Patch None]
<code>color</code> or <code>c</code>	any matplotlib color
<code>contains</code>	a callable function
<code>dash_capstyle</code>	['butt' 'round' 'projecting']
<code>dash_joinstyle</code>	['miter' 'round' 'bevel']
<code>dashes</code>	sequence of on/off ink in points
<code>data</code>	2D array (rows are x, y) or two 1D arrays
<code>drawstyle</code>	['default' 'steps' 'steps-pre' 'steps-mid' 'steps-post']
<code>figure</code>	a <code>matplotlib.figure.Figure</code> instance

<code>fillstyle</code>	<code>['full' 'left' 'right' 'bottom' 'top']</code>
<code>gid</code>	an id string
<code>label</code>	any string
<code>linestyle</code> or <code>ls</code>	<code>['-' '--' '-.' ':' 'None' ' ' "]</code> and any drawstyle in combination with a
<code>linewidth</code> or <code>lw</code>	float value in points
<code>lod</code>	<code>[True False]</code>
<code>marker</code>	<code>['+' '*' ',' '.' '1' '2' '3' '4' '<' '>' 'D' 'H' '^' '_' 'd' ...]</code>
<code>markeredgecolor</code> or <code>mec</code>	any matplotlib color
<code>markeredgewidth</code> or <code>mew</code>	float value in points
<code>markerfacecolor</code> or <code>mfc</code>	any matplotlib color
<code>markerfacecoloralt</code> or <code>mfcalt</code>	any matplotlib color
<code>markersize</code> or <code>ms</code>	float
<code>markevery</code>	<code>None integer (startind, stride)</code>
<code>picker</code>	float distance in points or callable pick function <code>fn(artist, event)</code>
<code>pickradius</code>	float distance in points
<code>rasterized</code>	<code>[True False None]</code>
<code>snap</code>	unknown
<code>solid_capstyle</code>	<code>['butt' 'round' 'projecting']</code>
<code>solid_joinstyle</code>	<code>['miter' 'round' 'bevel']</code>
<code>transform</code>	a <code>matplotlib.transforms.Transform</code> instance
<code>url</code>	a url string
<code>visible</code>	<code>[True False]</code>
<code>xdata</code>	1D array
<code>ydata</code>	1D array
<code>zorder</code>	any number

Returns (*plotline*, *caplines*, *barlinecols*):

plotline: **Line2D** instance *x*, *y* plot markers and/or line

caplines: list of error bar cap **Line2D** instances

barlinecols: list of **LineCollection** instances for the horizontal and vertical error ranges.

Example:

`fill(*args, **kwargs)`

call signature:

`fill(*args, **kwargs)`

Plot filled polygons. *args* is a variable length argument, allowing for multiple *x*, *y* pairs with an optional color format string; see `plot()` for details on the argument parsing. For example, to plot a polygon with vertices at *x*, *y* in blue.:

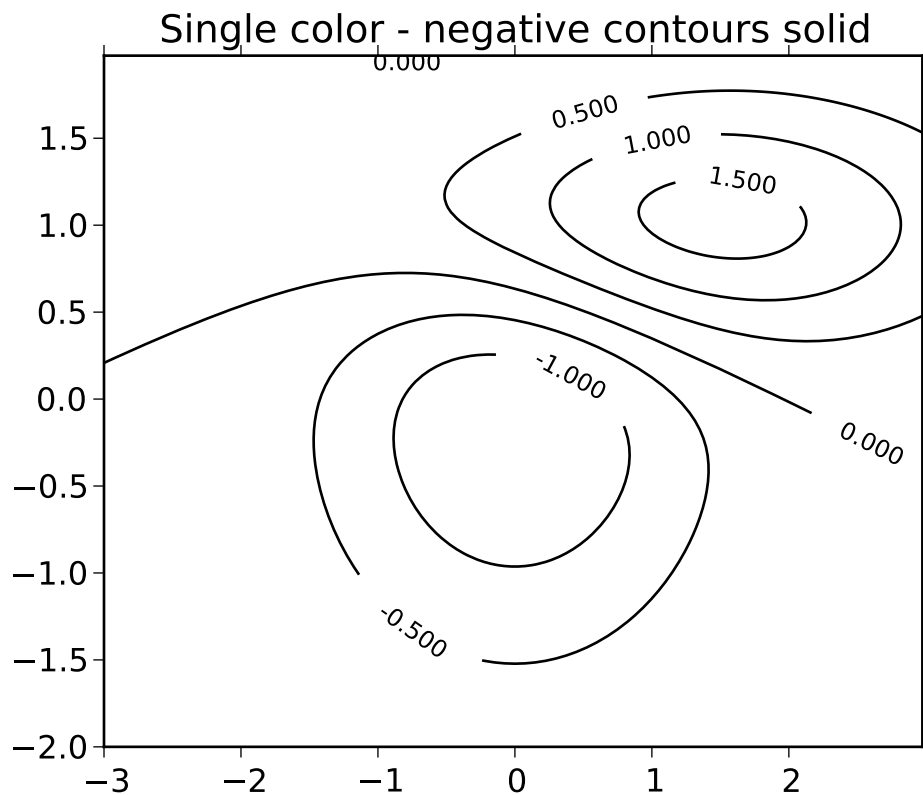

```
ax.fill(x,y, 'b' )
```

An arbitrary number of x , y , $color$ groups can be specified:

```
ax.fill(x1, y1, 'g', x2, y2, 'r')
```

Return value is a list of `Patch` instances that were added.

The same color strings that `plot()` supports are supported by the fill format string.

If you would like to fill below a curve, eg. shade a region between 0 and y along x , use `fill_between()`

The `closed` kwarg will close the polygon when `True` (default).

kwargs control the Polygon properties:

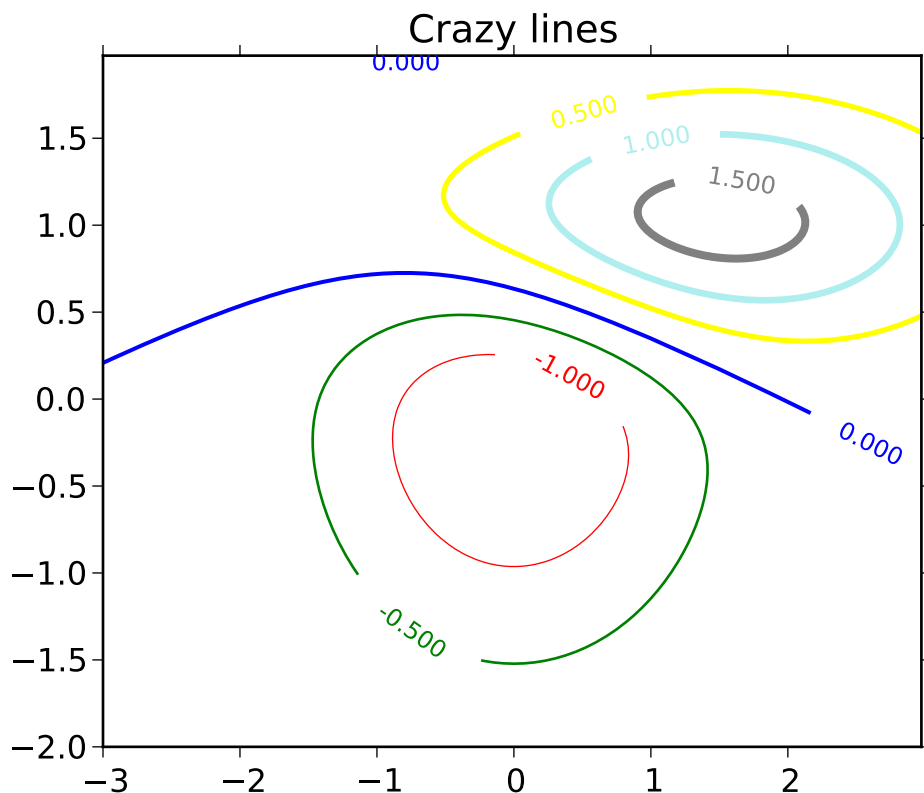

Property	Description
agg_filter	unknown
alpha	float or None
animated	[True False]
antialiased or aa	[True False] or None for default
axes	an <code>Axes</code> instance
clip_box	a <code>matplotlib.transforms.Bbox</code> instance
clip_on	[True False]
clip_path	[(<code>Path</code> , <code>Transform</code>) <code>Patch</code> None]
color	matplotlib color spec
contains	a callable function
edgecolor or ec	mpl color spec, or None for default, or 'none' for no color
facecolor or fc	mpl color spec, or None for default, or 'none' for no color
figure	a <code>matplotlib.figure.Figure</code> instance
fill	[True False]
gid	an id string
hatch	['/' '\' ' ' '-' '+' 'x' 'o' 'O' '.' '*']
label	any string
linestyle or ls	['solid' 'dashed' 'dashdot' 'dotted']
linewidth or lw	float or None for default
lod	[True False]
path_effects	unknown
picker	[None float boolean callable]
rasterized	[True False None]

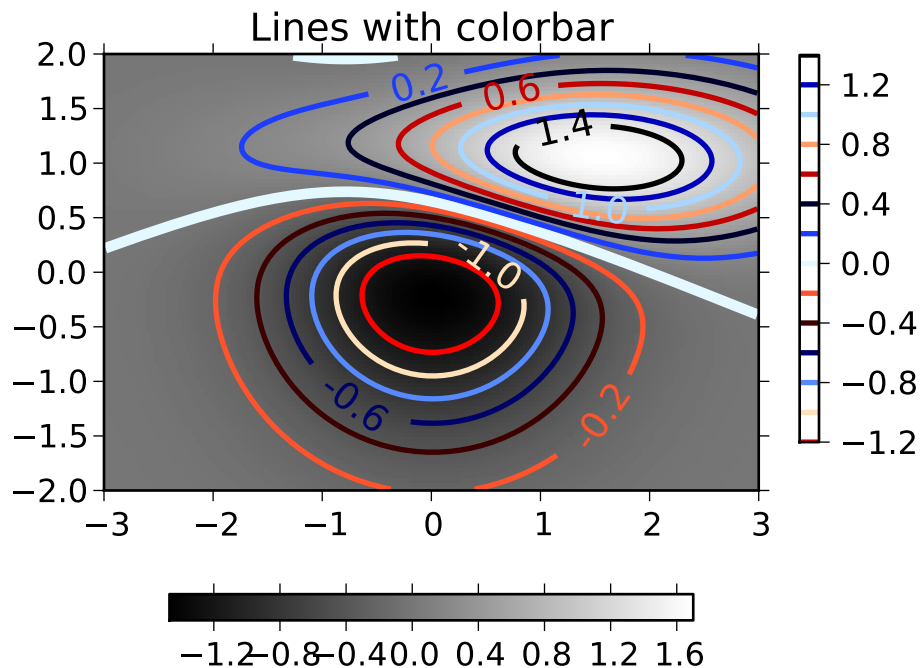
**Example:**

`fill_between(x, y1, y2=0, where=None, interpolate=False, **kwargs)`
 call signature:

`fill_between(x, y1, y2=0, where=None, **kwargs)`

Create a `PolyCollection` filling the regions between `y1` and `y2` where `where==True`

`x` an N length np array of the x data

`y1` an N length scalar or np array of the y data

`y2` an N length scalar or np array of the y data

where if None, default to fill between everywhere. If not None, it is a N length numpy boolean array and the fill will only happen over the regions where `where==True`

interpolate If True, interpolate between the two lines to find the precise point of intersection. Otherwise, the start and end points of the filled region will only occur on explicit values in the x array.

kwargs keyword args passed on to the `PolyCollection`

kwargs control the `Polygon` properties:

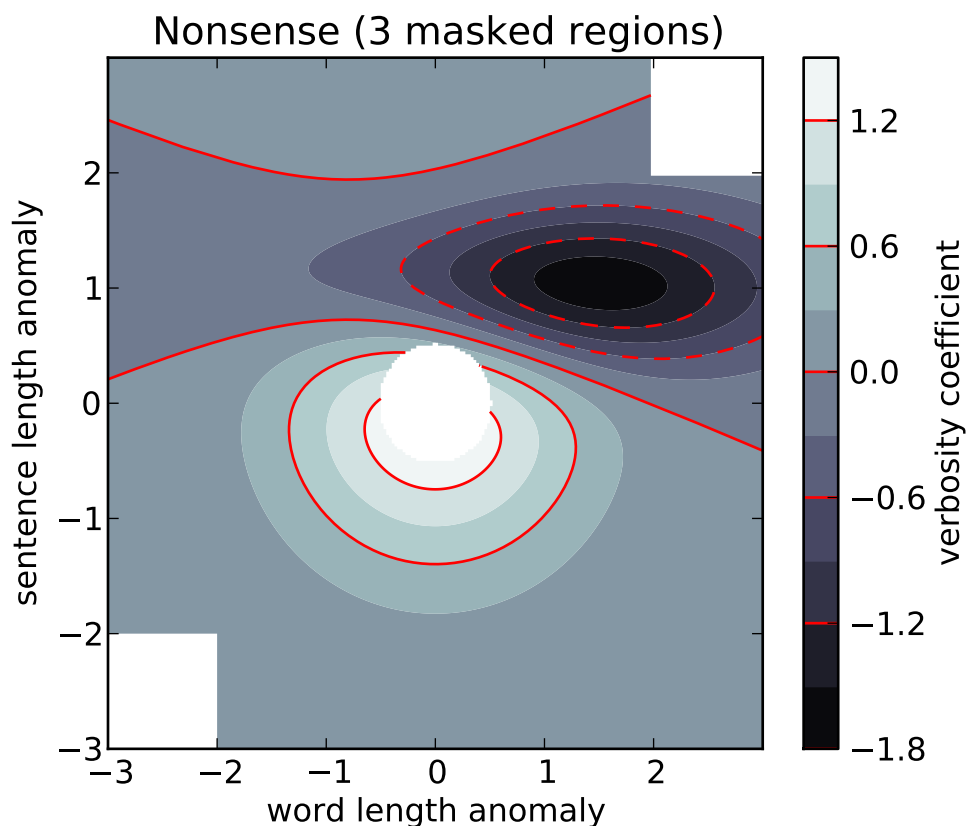

Property	Description
<code>agg_filter</code>	unknown
<code>alpha</code>	float or None
<code>animated</code>	[True False]
<code>antialiased</code> or <code>antialiaseds</code>	Boolean or sequence of booleans
<code>array</code>	unknown
<code>axes</code>	an <code>Axes</code> instance
<code>clim</code>	a length 2 sequence of floats
<code>clip_box</code>	a <code>matplotlib.transforms.Bbox</code> instance
<code>clip_on</code>	[True False]
<code>clip_path</code>	[(Path, Transform) Patch None]
<code>cmap</code>	a colormap or registered colormap name
<code>color</code>	matplotlib color arg or sequence of rgba tuples
<code>colorbar</code>	unknown
<code>contains</code>	a callable function
<code>edgecolor</code> or <code>edgecolors</code>	matplotlib color arg or sequence of rgba tuples
<code>facecolor</code> or <code>facecolors</code>	matplotlib color arg or sequence of rgba tuples
<code>figure</code>	a <code>matplotlib.figure.Figure</code> instance
<code>gid</code>	an id string
<code>label</code>	any string

Continued on next page

Table 35.9 – continued from previous page

<code>linestyle</code> or <code>linestyles</code> or <code>dashes</code>	<code>['solid' 'dashed', 'dashdot', 'dotted' (offset, on-off-dash-seq)]</code>
<code>linewidth</code> or <code>lw</code> or <code>linewidths</code>	float or sequence of floats
<code>lod</code>	<code>[True False]</code>
<code>norm</code>	unknown
<code>offsets</code>	float or sequence of floats
<code>paths</code>	unknown
<code>picker</code>	<code>[None float boolean callable]</code>
<code>pickradius</code>	unknown
<code>rasterized</code>	<code>[True False None]</code>
<code>snap</code>	unknown
<code>transform</code>	<code>Transform</code> instance
<code>url</code>	a url string
<code>urls</code>	unknown
<code>visible</code>	<code>[True False]</code>
<code>zorder</code>	any number

See Also:

`fill_betweenx()` for filling between two sets of x-values

`fill_betweenx(y, x1, x2=0, where=None, **kwargs)`
 call signature:

`fill_between(y, x1, x2=0, where=None, **kwargs)`

Create a `PolyCollection` filling the regions between `x1` and `x2` where `where==True`

`y` an N length np array of the y data

`x1` an N length scalar or np array of the x data

`x2` an N length scalar or np array of the x data

where if None, default to fill between everywhere. If not None, it is a N length numpy boolean array and the fill will only happen over the regions where `where==True`

kwargs keyword args passed on to the `PolyCollection`

`kwargs` control the `Polygon` properties:

Property	Description
<code>agg_filter</code>	unknown
<code>alpha</code>	float or None
<code>animated</code>	<code>[True False]</code>
<code>antialiased</code> or <code>antialiaseds</code>	Boolean or sequence of booleans
<code>array</code>	unknown
<code>axes</code>	an <code>Axes</code> instance

Continued on next page

Table 35.10 – continued from previous page

<code>clim</code>	a length 2 sequence of floats
<code>clip_box</code>	a <code>matplotlib.transforms.Bbox</code> instance
<code>clip_on</code>	[True False]
<code>clip_path</code>	[(Path, Transform) Patch None]
<code>cmap</code>	a colormap or registered colormap name
<code>color</code>	matplotlib color arg or sequence of rgba tuples
<code>colorbar</code>	unknown
<code>contains</code>	a callable function
<code>edgecolor</code> or <code>edgcolors</code>	matplotlib color arg or sequence of rgba tuples
<code>facecolor</code> or <code>facecolors</code>	matplotlib color arg or sequence of rgba tuples
<code>figure</code>	a <code>matplotlib.figure.Figure</code> instance
<code>gid</code>	an id string
<code>label</code>	any string
<code>linestyle</code> or <code>linestyles</code> or <code>dashes</code>	['solid' 'dashed', 'dashdot', 'dotted' (offset, on-off-dash-seq)]
<code>linewidth</code> or <code>lw</code> or <code>linewidths</code>	float or sequence of floats
<code>lod</code>	[True False]
<code>norm</code>	unknown
<code>offsets</code>	float or sequence of floats
<code>paths</code>	unknown
<code>picker</code>	[None float boolean callable]
<code>pickradius</code>	unknown
<code>rasterized</code>	[True False None]
<code>snap</code>	unknown
<code>transform</code>	<code>Transform</code> instance
<code>url</code>	a url string
<code>urls</code>	unknown
<code>visible</code>	[True False]
<code>zorder</code>	any number

See Also:

`fill_between()` for filling between two sets of y-values

format_coord(x, y)

return a format string formatting the x, y coord

format_xdata(x)

Return x string formatted. This function will use the attribute `self.fmt_xdata` if it is callable, else will fall back on the xaxis major formatter

format_ydata(y)

Return y string formatted. This function will use the `fmt_ydata` attribute if it is callable, else will fall back on the yaxis major formatter

frame

get_adjustable()

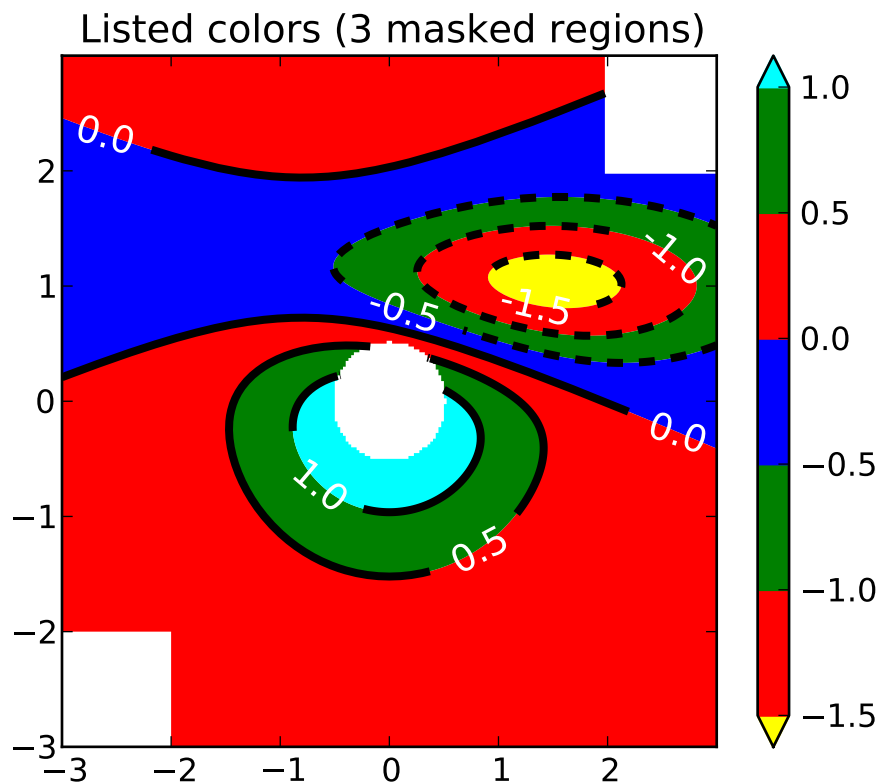

`get_anchor()`

`get_aspect()`

`get_autoscale_on()`

Get whether autoscaling is applied for both axes on plot commands

`get_autoscalex_on()`

Get whether autoscaling for the x-axis is applied on plot commands

`get_autoscaley_on()`

Get whether autoscaling for the y-axis is applied on plot commands

`get_axes_locator()`

return axes_locator

`get_axis_bgcolor()`

Return the axis background color

`get_axisbelow()`

Get whether axis below is true or not

`get_child_artists()`

Return a list of artists the axes contains. Deprecated since version 0.98.

`get_children()`

return a list of child artists

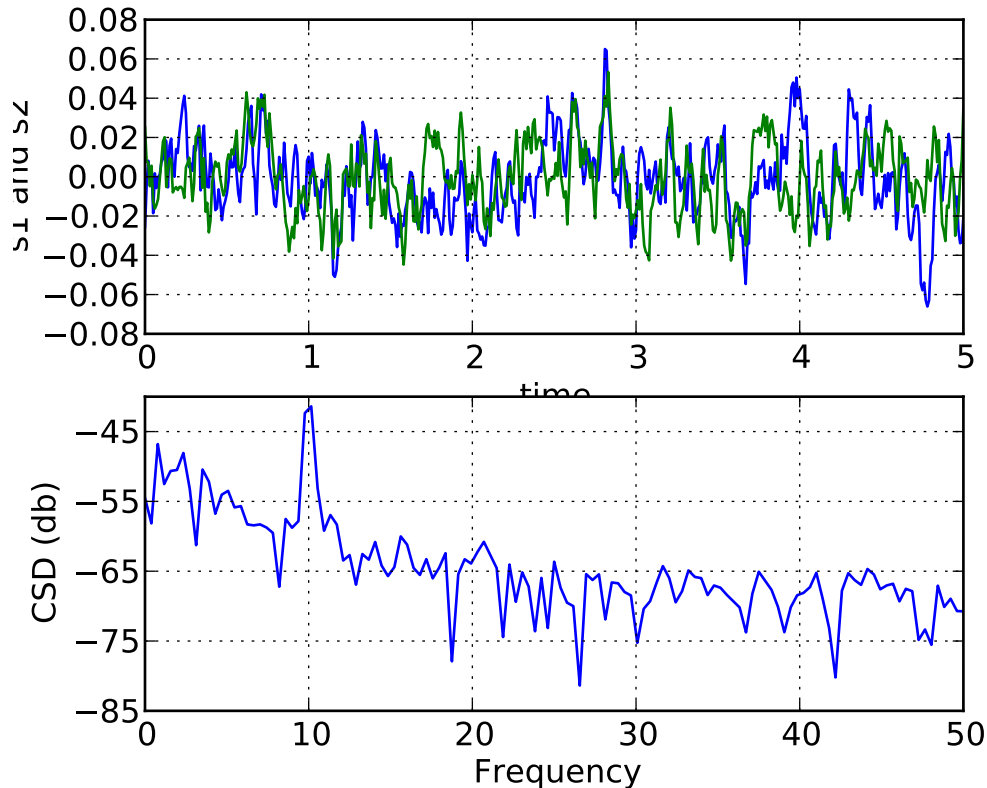
**get_cursor_props()**

return the cursor properties as a *(linewidth, color)* tuple, where *linewidth* is a float and *color* is an RGBA tuple

get_data_ratio()

Returns the aspect ratio of the raw data.

This method is intended to be overridden by new projection types.

get_data_ratio_log()

Returns the aspect ratio of the raw data in log scale. Will be used when both axis scales are in log.

get_frame()

Return the axes Rectangle frame

get_frame_on()

Get whether the axes rectangle patch is drawn

get_images()

return a list of Axes images contained by the Axes

get_legend()

Return the legend.Legend instance, or None if no legend is defined

get_legend_handles_labels()

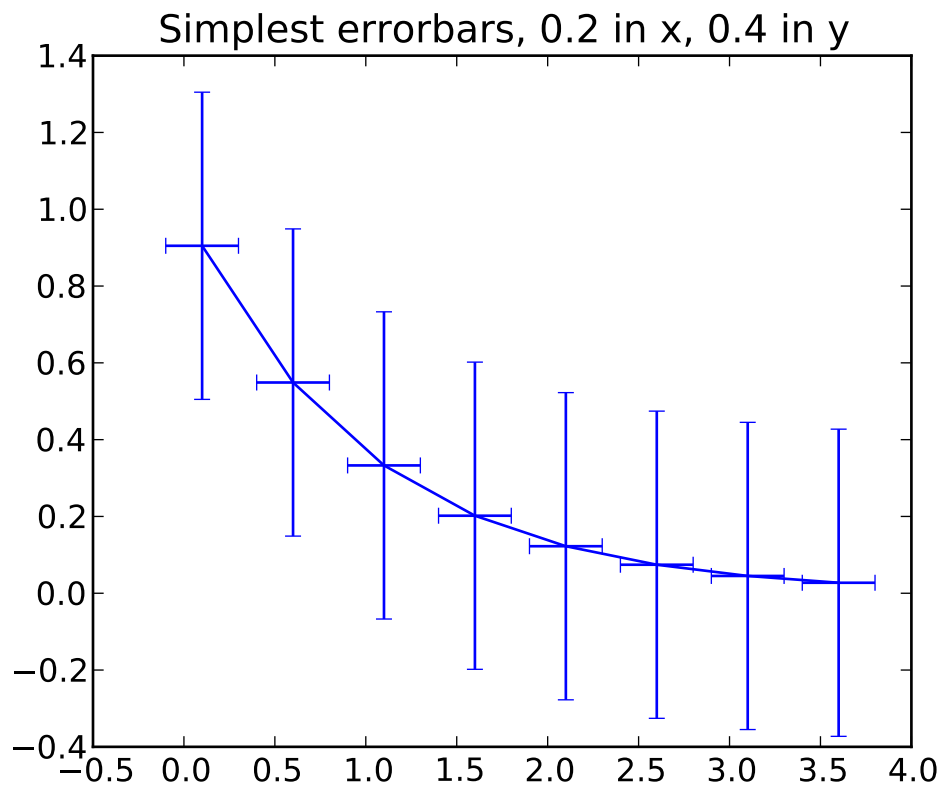

return handles and labels for legend

`ax.legend()` is equivalent to

```
h, l = ax.get_legend_handles_labels()
ax.legend(h, l)
```

get_lines()

Return a list of lines contained by the Axes

get_navigate()

Get whether the axes responds to navigation commands

get_navigate_mode()

Get the navigation toolbar button status: 'PAN', 'ZOOM', or None

get_position(*original=False*)

Return the a copy of the axes rectangle as a Bbox

get_rasterization_zorder()

Get zorder value below which artists will be rasterized

get_renderer_cache()

get_shared_x_axes()

Return a copy of the shared axes Grouper object for x axes

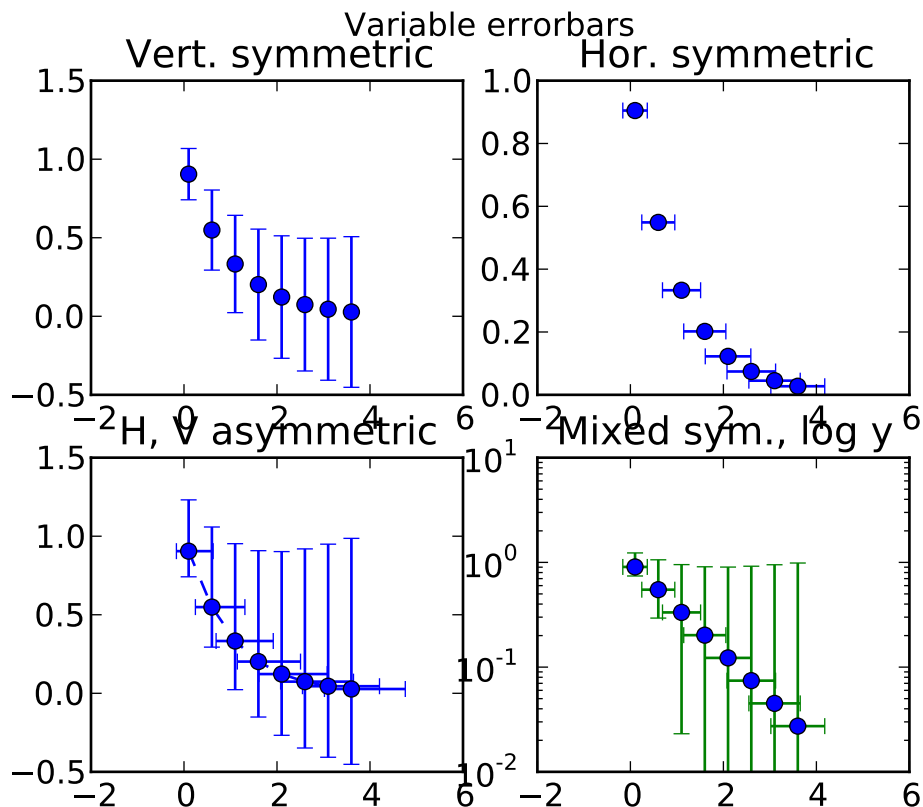

get_shared_y_axes()

Return a copy of the shared axes Grouper object for y axes

get_tightbbox(*renderer*)

return the tight bounding box of the axes. The dimension of the Bbox in canvas coordinate.

get_title()

Get the title text string.

get_window_extent(args*, ***kwargs*)**

get the axes bounding box in display space; *args* and *kwargs* are empty

get_xaxis()

Return the XAxis instance

get_xaxis_text1_transform(*pad_points*)

Get the transformation used for drawing x-axis labels, which will add the given amount of padding (in points) between the axes and the label. The x-direction is in data coordinates and the y-direction is in axis coordinates. Returns a 3-tuple of the form:

(transform, valign, halign)

where *valign* and *halign* are requested alignments for the text.

Note: This transformation is primarily used by the `Axis` class, and is meant to be overridden

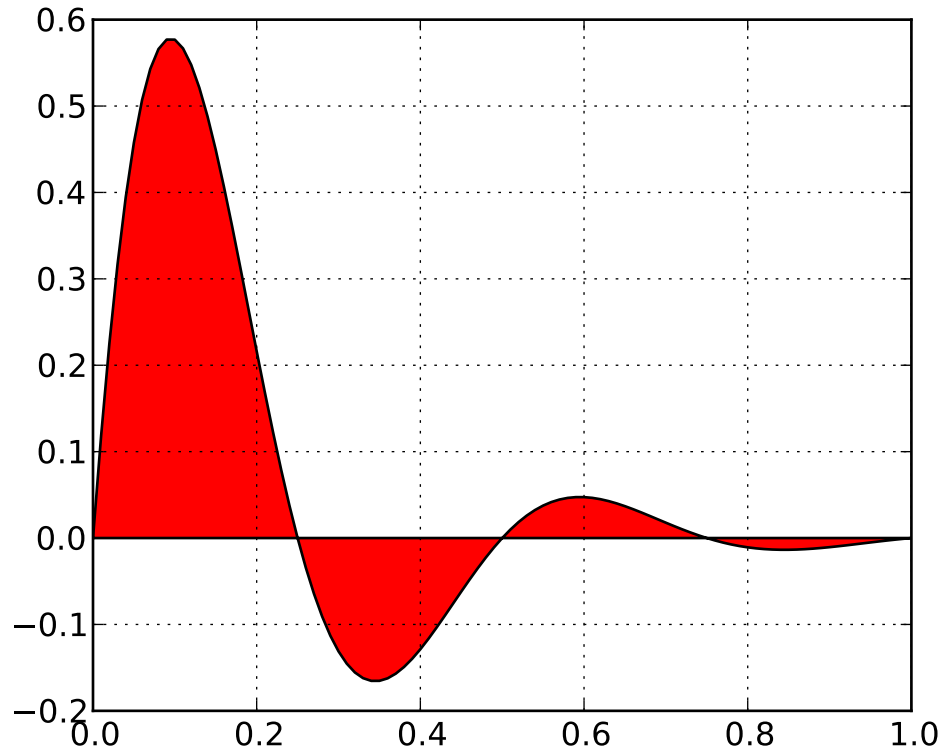

by new kinds of projections that may need to place axis elements in different locations.

`get_xaxis_text2_transform(pad_points)`

Get the transformation used for drawing the secondary x-axis labels, which will add the given amount of padding (in points) between the axes and the label. The x-direction is in data coordinates and the y-direction is in axis coordinates. Returns a 3-tuple of the form:

(transform, valign, halign)

where *valign* and *halign* are requested alignments for the text.

Note: This transformation is primarily used by the `Axis` class, and is meant to be overridden by new kinds of projections that may need to place axis elements in different locations.

`get_xaxis_transform(which='grid')`

Get the transformation used for drawing x-axis labels, ticks and gridlines. The x-direction is in data coordinates and the y-direction is in axis coordinates.

Note: This transformation is primarily used by the `Axis` class, and is meant to be overridden by new kinds of projections that may need to place axis elements in different locations.

`get_xbound()`

Returns the x-axis numerical bounds where:

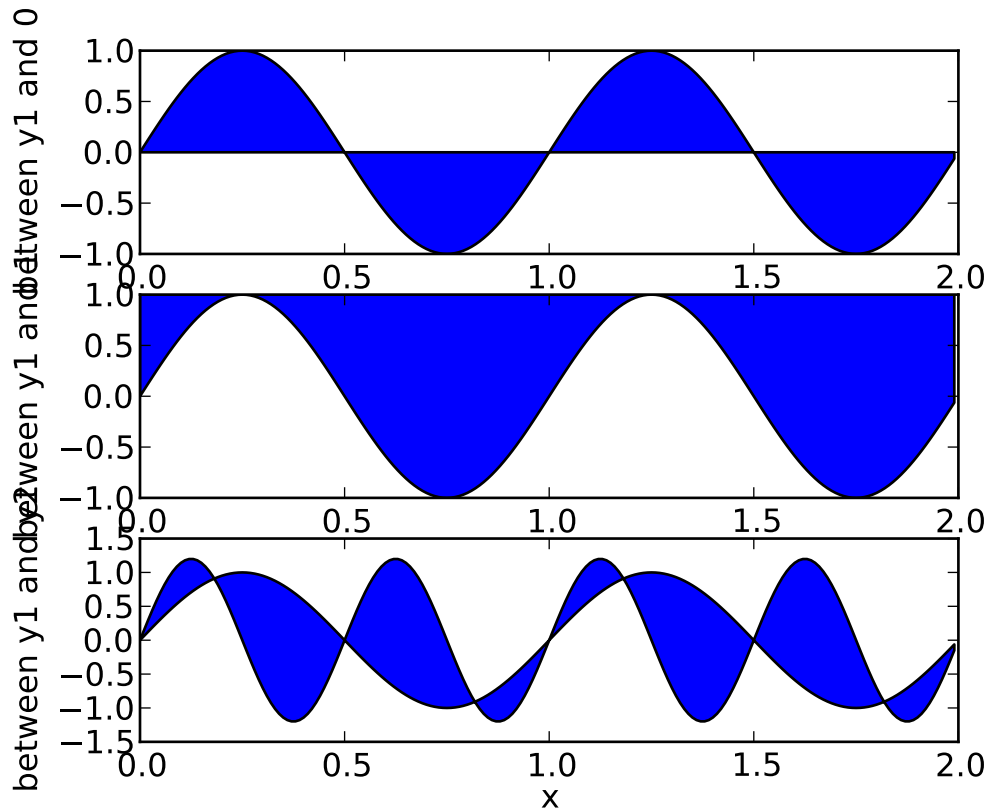

`lowerBound < upperBound`

get_xgridlines()

Get the x grid lines as a list of Line2D instances

get_xlabel()

Get the xlabel text string.

get_xlim()

Get the x-axis range [*left*, *right*]

get_xmajorticklabels()

Get the xtick labels as a list of Text instances

get_xminorticklabels()

Get the xtick labels as a list of Text instances

get_xscale()

get_xticklabels(*minor=False*)

Get the xtick labels as a list of Text instances

get_xticklines()

Get the xtick lines as a list of Line2D instances

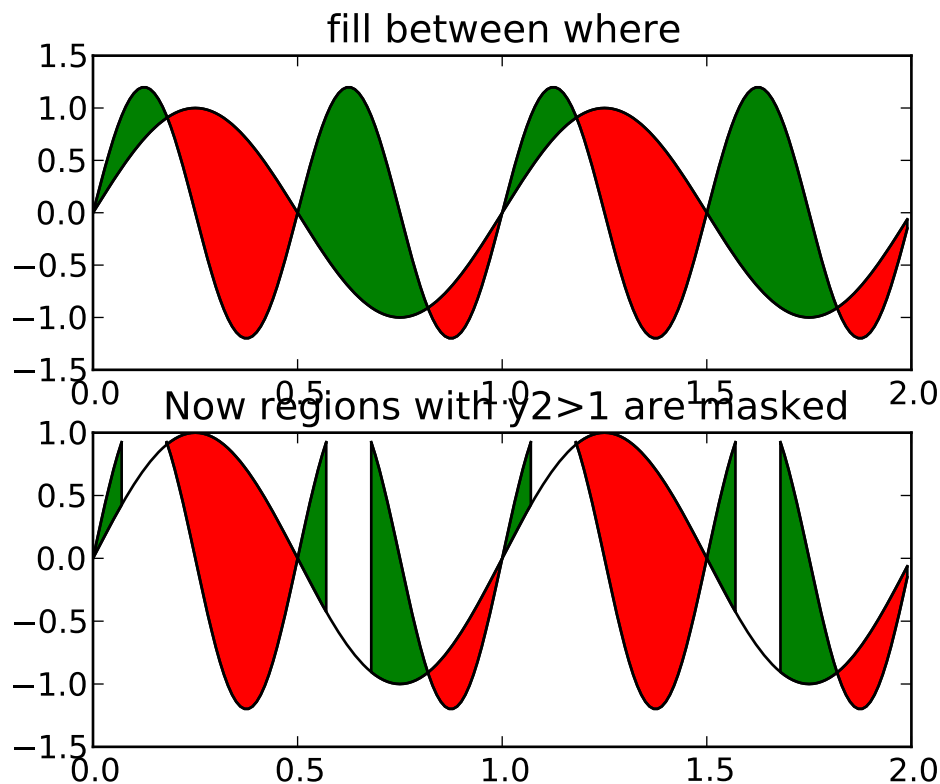

get_xticks(*minor=False*)

Return the x ticks as a list of locations

get_yaxis()

Return the YAxis instance

get_yaxis_text1_transform(*pad_points*)

Get the transformation used for drawing y-axis labels, which will add the given amount of padding (in points) between the axes and the label. The x-direction is in axis coordinates and the y-direction is in data coordinates. Returns a 3-tuple of the form:

(transform, valign, halign)

where *valign* and *halign* are requested alignments for the text.

Note: This transformation is primarily used by the `Axis` class, and is meant to be overridden by new kinds of projections that may need to place axis elements in different locations.

get_yaxis_text2_transform(*pad_points*)

Get the transformation used for drawing the secondary y-axis labels, which will add the given amount of padding (in points) between the axes and the label. The x-direction is in axis coordinates and the y-direction is in data coordinates. Returns a 3-tuple of the form:

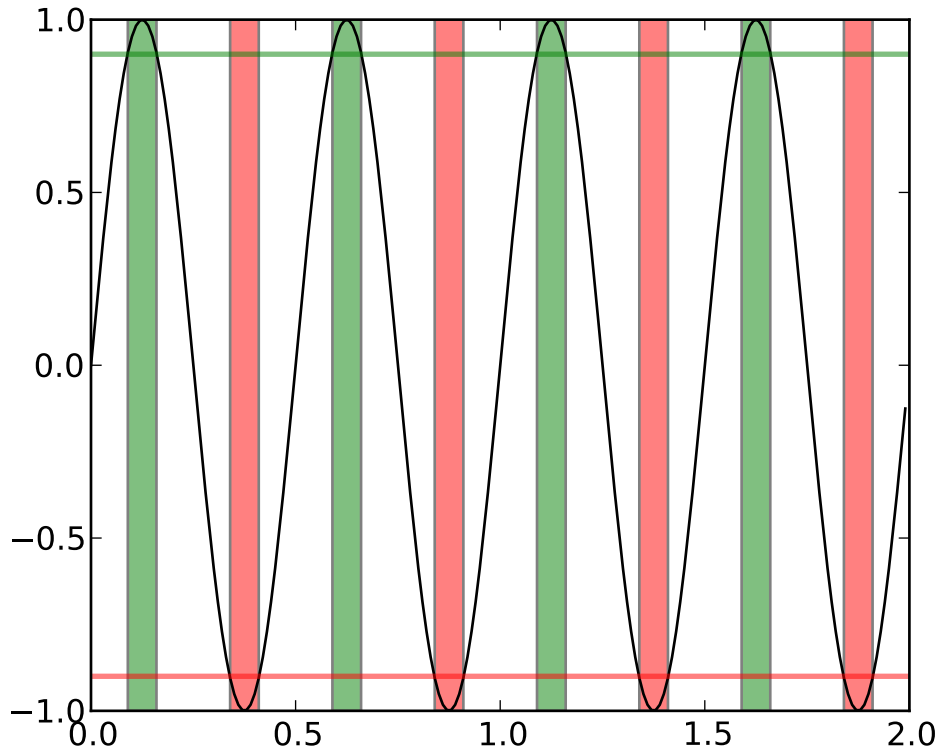

(transform, valign, halign)

where *valign* and *halign* are requested alignments for the text.

Note: This transformation is primarily used by the `Axis` class, and is meant to be overridden by new kinds of projections that may need to place axis elements in different locations.

get_yaxis_transform(*which*='grid')

Get the transformation used for drawing y-axis labels, ticks and gridlines. The x-direction is in axis coordinates and the y-direction is in data coordinates.

Note: This transformation is primarily used by the `Axis` class, and is meant to be overridden by new kinds of projections that may need to place axis elements in different locations.

get_ybound()

Return y-axis numerical bounds in the form of lowerBound < upperBound

get_ygridlines()

Get the y grid lines as a list of `Line2D` instances

get_ylabel()

Get the ylabel text string.

get_ylim()

Get the y-axis range [*bottom*, *top*]

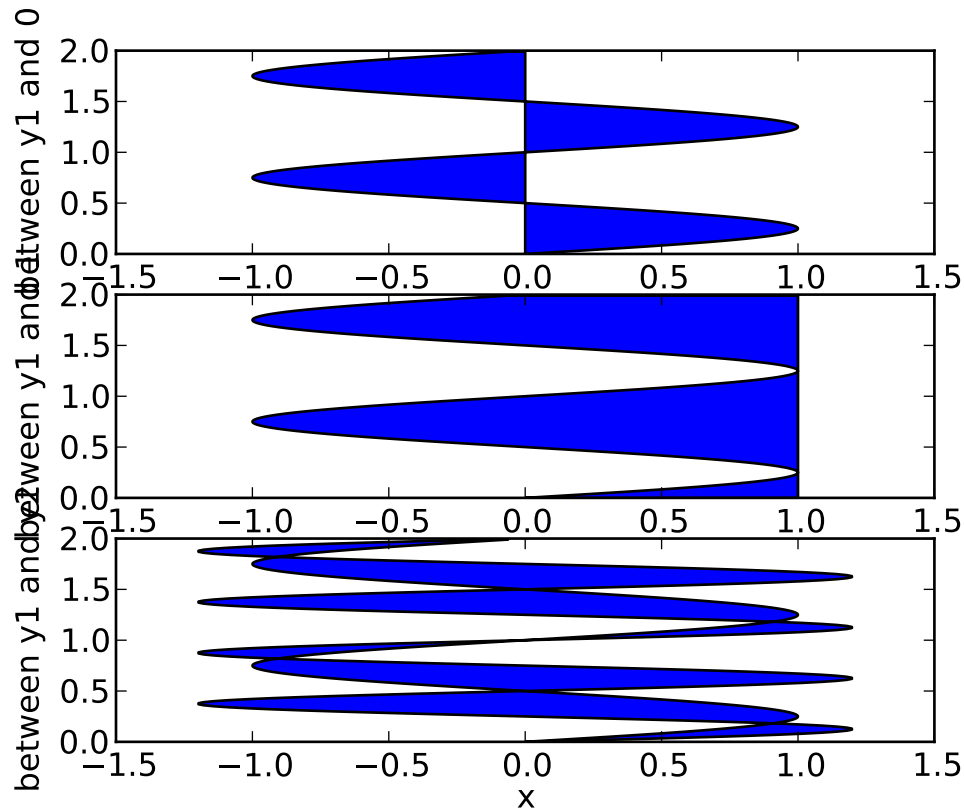

get_ymajorticklabels()

Get the ytick labels as a list of Text instances

get_yminorticklabels()

Get the ytick labels as a list of Text instances

get_yscale()

get_yticklabels(*minor=False*)

Get the ytick labels as a list of Text instances

get_yticklines()

Get the ytick lines as a list of Line2D instances

get_yticks(*minor=False*)

Return the y ticks as a list of locations

grid(*b=None, which='major', **kwargs*)

call signature:

```
grid(self, b=None, which='major', **kwargs)
```

Set the axes grids on or off; *b* is a boolean. (For MATLAB compatibility, *b* may also be a string, 'on' or 'off'.)

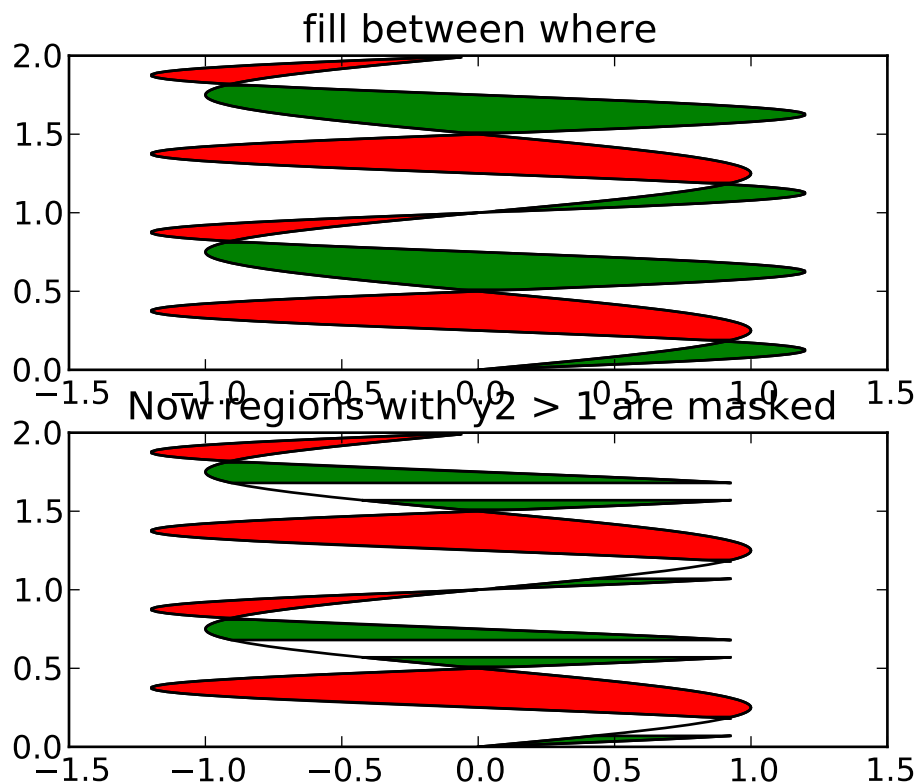

If *b* is *None* and `len(kwargs)==0`, toggle the grid state. If *kwargs* are supplied, it is assumed that you want a grid and *b* is thus set to *True*.

which can be ‘major’ (default), ‘minor’, or ‘both’ to control whether major tick grids, minor tick grids, or both are affected.

kawrgs are used to set the grid line properties, eg:

```
ax.grid(color='r', linestyle='-', linewidth=2)
```

Valid `Line2D` kwargs are

Property	Description
<code>agg_filter</code>	unknown
<code>alpha</code>	float (0.0 transparent through 1.0 opaque)
<code>animated</code>	[True False]
<code>antialiased</code> or <code>aa</code>	[True False]
<code>axes</code>	an <code>Axes</code> instance
<code>clip_box</code>	a <code>matplotlib.transforms.Bbox</code> instance
<code>clip_on</code>	[True False]
<code>clip_path</code>	[(<code>Path</code> , <code>Transform</code>) <code>Patch</code> <code>None</code>]
<code>color</code> or <code>c</code>	any matplotlib color
<code>contains</code>	a callable function

<code>dash_capstyle</code>	[<code>'butt'</code> <code>'round'</code> <code>'projecting'</code>]
<code>dash_joinstyle</code>	[<code>'miter'</code> <code>'round'</code> <code>'bevel'</code>]
<code>dashes</code>	sequence of on/off ink in points
<code>data</code>	2D array (rows are x, y) or two 1D arrays
<code>drawstyle</code>	[<code>'default'</code> <code>'steps'</code> <code>'steps-pre'</code> <code>'steps-mid'</code> <code>'steps-post'</code>]
<code>figure</code>	a <code>matplotlib.figure.Figure</code> instance
<code>fillstyle</code>	[<code>'full'</code> <code>'left'</code> <code>'right'</code> <code>'bottom'</code> <code>'top'</code>]
<code>gid</code>	an id string
<code>label</code>	any string
<code>linestyle</code> or <code>ls</code>	[<code>'-'</code> <code>'--'</code> <code>'-.'</code> <code>':'</code> <code>'None'</code> <code>' '</code> <code>''</code>] and any drawstyle in combination with a
<code>linewidth</code> or <code>lw</code>	float value in points
<code>lod</code>	[<code>True</code> <code>False</code>]
<code>marker</code>	[<code>'+'</code> <code>'*'</code> <code>'.'</code> <code>','</code> <code>'1'</code> <code>'2'</code> <code>'3'</code> <code>'4'</code> <code>'<'</code> <code>'>'</code> <code>'D'</code> <code>'H'</code> <code>'^'</code> <code>'_'</code> <code>'d'</code> ...]
<code>markeredgecolor</code> or <code>mec</code>	any matplotlib color
<code>markeredgewidth</code> or <code>mew</code>	float value in points
<code>markerfacecolor</code> or <code>mfc</code>	any matplotlib color
<code>markerfacecoloralt</code> or <code>mfcalt</code>	any matplotlib color
<code>markersize</code> or <code>ms</code>	float
<code>markevery</code>	<code>None</code> integer (startind, stride)
<code>picker</code>	float distance in points or callable pick function <code>fn(artist, event)</code>
<code>pickradius</code>	float distance in points
<code>rasterized</code>	[<code>True</code> <code>False</code> <code>None</code>]
<code>snap</code>	unknown
<code>solid_capstyle</code>	[<code>'butt'</code> <code>'round'</code> <code>'projecting'</code>]
<code>solid_joinstyle</code>	[<code>'miter'</code> <code>'round'</code> <code>'bevel'</code>]
<code>transform</code>	a <code>matplotlib.transforms.Transform</code> instance
<code>url</code>	a url string
<code>visible</code>	[<code>True</code> <code>False</code>]
<code>xdata</code>	1D array
<code>ydata</code>	1D array
<code>zorder</code>	any number

has_data()

Return `True` if any artists have been added to axes.

This should not be used to determine whether the `dataLim` need to be updated, and may not actually be useful for anything.

hexbin(*x*, *y*, *C*=`None`, *gridsize*=`100`, *bins*=`None`, *xscale*=`'linear'`, *yscale*=`'linear'`, *extent*=`None`, *cmap*=`None`, *norm*=`None`, *vmin*=`None`, *vmax*=`None`, *alpha*=`None`, *linewidths*=`None`, *edgecolors*=`'none'`, *reduce_C_function*=`<function mean at 0x2d3a578>`, *mincnt*=`None`, *marginals*=`False`, ***kwargs*)

call signature:

```
hexbin(x, y, C = None, gridsize = 100, bins = None,
       xscale = 'linear', yscale = 'linear',
```

```
cmap=None, norm=None, vmin=None, vmax=None,  
alpha=None, linewidths=None, edgecolors='none'  
reduce_C_function = np.mean, mincnt=None, marginals=True  
**kwargs)
```

Make a hexagonal binning plot of x versus y , where x , y are 1-D sequences of the same length, N . If C is `None` (the default), this is a histogram of the number of occurrences of the observations at $(x[i],y[i])$.

If C is specified, it specifies values at the coordinate $(x[i],y[i])$. These values are accumulated for each hexagonal bin and then reduced according to *reduce_C_function*, which defaults to numpy's mean function (`np.mean`). (If C is specified, it must also be a 1-D sequence of the same length as x and y .)

x , y and/or C may be masked arrays, in which case only unmasked points will be plotted.

Optional keyword arguments:

gridsize: [**100** | **integer**] The number of hexagons in the x -direction, default is 100. The corresponding number of hexagons in the y -direction is chosen such that the hexagons are approximately regular. Alternatively, *gridsize* can be a tuple with two elements specifying the number of hexagons in the x -direction and the y -direction.

bins: [**None** | **'log'** | **integer** | **sequence**] If `None`, no binning is applied; the color of each hexagon directly corresponds to its count value.

If `'log'`, use a logarithmic scale for the color map. Internally, $\log_{10}(i + 1)$ is used to determine the hexagon color.

If an integer, divide the counts in the specified number of bins, and color the hexagons accordingly.

If a sequence of values, the values of the lower bound of the bins to be used.

xscale: [**'linear'** | **'log'**] Use a linear or log10 scale on the horizontal axis.

yscale: [**'linear'** | **'log'**] Use a linear or log10 scale on the vertical axis.

mincnt: **None** | **a positive integer** If not `None`, only display cells with more than *mincnt* number of points in the cell

marginals: **True|False** if *marginals* is `True`, plot the marginal density as colormapped rectangles along the bottom of the x -axis and left of the y -axis

extent: [**None** | **scalars (left, right, bottom, top)**] The limits of the bins. The default assigns the limits based on *gridsize*, x , y , *xscale* and *yscale*.

Other keyword arguments controlling color mapping and normalization arguments:

cmap: [**None** | **Colormap**] a `matplotlib.cm.Colormap` instance. If `None`, defaults to `rc image.cmap`.

norm: [**None** | **Normalize**] `matplotlib.colors.Normalize` instance is used to scale luminance data to 0,1.

***vmin/vmax*: scalar** *vmin* and *vmax* are used in conjunction with *norm* to normalize luminance data. If either are *None*, the min and max of the color array *C* is used. Note if you pass a norm instance, your settings for *vmin* and *vmax* will be ignored.

***alpha*: scalar between 0 and 1, or None** the alpha value for the patches

***linewidths*: [None | scalar]** If *None*, defaults to `rc.lines.linewidth`. Note that this is a tuple, and if you set the *linewidths* argument you must set it as a sequence of floats, as required by [RegularPolyCollection](#).

Other keyword arguments controlling the Collection properties:

***edgecolors*: [None | mpl color | color sequence]** If 'none', draws the edges in the same color as the fill color. This is the default, as it avoids unsightly unpainted pixels between the hexagons.

If *None*, draws the outlines in the default color.

If a matplotlib color arg or sequence of rgba tuples, draws the outlines in the specified color.

Here are the standard descriptions of all the [Collection](#) kwargs:

Property	Description
<code>agg_filter</code>	unknown
<code>alpha</code>	float or None
<code>animated</code>	[True False]
<code>antialiased</code> or <code>antialiaseds</code>	Boolean or sequence of booleans
<code>array</code>	unknown
<code>axes</code>	an Axes instance
<code>clim</code>	a length 2 sequence of floats
<code>clip_box</code>	a <code>matplotlib.transforms.Bbox</code> instance
<code>clip_on</code>	[True False]
<code>clip_path</code>	[(Path, Transform) Patch None]
<code>cmap</code>	a colormap or registered colormap name
<code>color</code>	matplotlib color arg or sequence of rgba tuples
<code>colorbar</code>	unknown
<code>contains</code>	a callable function
<code>edgecolor</code> or <code>edgecolors</code>	matplotlib color arg or sequence of rgba tuples
<code>facecolor</code> or <code>facecolors</code>	matplotlib color arg or sequence of rgba tuples
<code>figure</code>	a <code>matplotlib.figure.Figure</code> instance
<code>gid</code>	an id string
<code>label</code>	any string
<code>linestyle</code> or <code>linestyles</code> or <code>dashes</code>	['solid' 'dashed', 'dashdot', 'dotted' (offset, on-off-dash-seq)]
<code>linewidth</code> or <code>lw</code> or <code>linewidths</code>	float or sequence of floats
<code>lod</code>	[True False]
<code>norm</code>	unknown
<code>offsets</code>	float or sequence of floats
<code>paths</code>	unknown
<code>picker</code>	[None float boolean callable]

Continued on next page

Table 35.12 – continued from previous page

<code>pickradius</code>	unknown
<code>rasterized</code>	[True False None]
<code>snap</code>	unknown
<code>transform</code>	<code>Transform</code> instance
<code>url</code>	a url string
<code>urls</code>	unknown
<code>visible</code>	[True False]
<code>zorder</code>	any number

The return value is a `PolyCollection` instance; use `get_array()` on this `PolyCollection` to get the counts in each hexagon.. If `marginals` is True, horizontal bar and vertical bar (both `PolyCollections`) will be attached to the return collection as attributes `hbar` and `vbar`

Example:

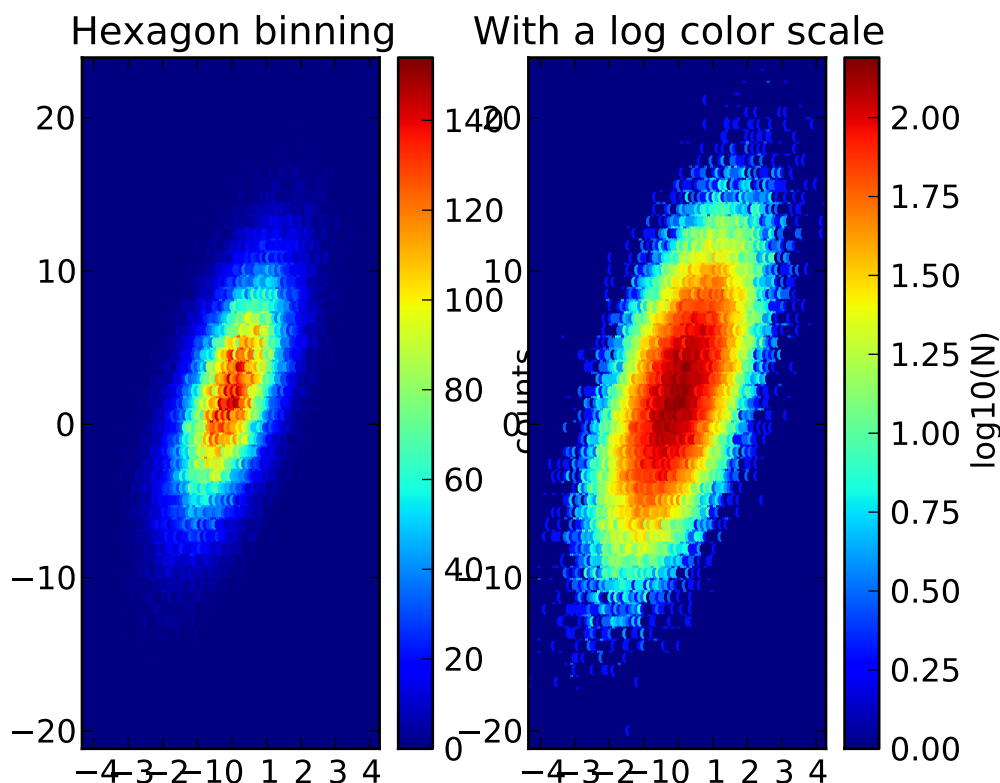

`hist(x, bins=10, range=None, normed=False, weights=None, cumulative=False, bottom=None, hist-type='bar', align='mid', orientation='vertical', rwidth=None, log=False, color=None, label=None, **kwargs)`
 call signature:

```
hist(x, bins=10, range=None, normed=False, cumulative=False,
     bottom=None, histtype='bar', align='mid',
     orientation='vertical', rwidth=None, log=False, **kwargs)
```

Compute and draw the histogram of x . The return value is a tuple $(n, bins, patches)$ or $([n0, n1, \dots], bins, [patches0, patches1, \dots])$ if the input contains multiple data.

Multiple data can be provided via x as a list of datasets of potentially different length $([x0, x1, \dots])$, or as a 2-D ndarray in which each column is a dataset. Note that the ndarray form is transposed relative to the list form.

Masked arrays are not supported at present.

Keyword arguments:

bins: Either an integer number of bins or a sequence giving the bins. If *bins* is an integer, $bins + 1$ bin edges will be returned, consistent with `numpy.histogram()` for numpy version ≥ 1.3 , and with the `new = True` argument in earlier versions. Unequally spaced bins are supported if *bins* is a sequence.

range: The lower and upper range of the bins. Lower and upper outliers are ignored. If not provided, *range* is $(x.min(), x.max())$. Range has no effect if *bins* is a sequence.

If *bins* is a sequence or *range* is specified, autoscaling is based on the specified bin range instead of the range of x .

normed: If *True*, the first element of the return tuple will be the counts normalized to form a probability density, i.e., $n / (\text{len}(x) * \text{dbin})$. In a probability density, the integral of the histogram should be 1; you can verify that with a trapezoidal integration of the probability density function:

```
pdf, bins, patches = ax.hist(...)
print np.sum(pdf * np.diff(bins))
```

weights An array of weights, of the same shape as x . Each value in x only contributes its associated weight towards the bin count (instead of 1). If *normed* is *True*, the weights are normalized, so that the integral of the density over the range remains 1.

cumulative: If *True*, then a histogram is computed where each bin gives the counts in that bin plus all bins for smaller values. The last bin gives the total number of datapoints. If *normed* is also *True* then the histogram is normalized such that the last bin equals 1. If *cumulative* evaluates to less than 0 (e.g. -1), the direction of accumulation is reversed. In this case, if *normed* is also *True*, then the histogram is normalized such that the first bin equals 1.

histtype: [**'bar'** | **'barstacked'** | **'step'** | **'stepfilled'**] The type of histogram to draw.

- **'bar'** is a traditional bar-type histogram. If multiple data are given the bars are arranged side by side.
- **'barstacked'** is a bar-type histogram where multiple data are stacked on top of each other.

- 'step' generates a lineplot that is by default unfilled.
- 'stepfilled' generates a lineplot that is by default filled.

align: ['left' | 'mid' | 'right'] Controls how the histogram is plotted.

- 'left': bars are centered on the left bin edges.
- 'mid': bars are centered between the bin edges.
- 'right': bars are centered on the right bin edges.

orientation: ['horizontal' | 'vertical'] If 'horizontal', `barh()` will be used for bar-type histograms and the `bottom` kwarg will be the left edges.

rwidth: The relative width of the bars as a fraction of the bin width. If `None`, automatically compute the width. Ignored if `histtype = 'step' or 'stepfilled'`.

log: If `True`, the histogram axis will be set to a log scale. If `log` is `True` and `x` is a 1D array, empty bins will be filtered out and only the non-empty (`n`, `bins`, `patches`) will be returned.

color: Color spec or sequence of color specs, one per dataset. Default (`None`) uses the standard line color sequence.

label: String, or sequence of strings to match multiple datasets. Bar charts yield multiple patches per dataset, but only the first gets the label, so that the legend command will work as expected:

```
ax.hist(10+2*np.random.randn(1000), label='men')
ax.hist(12+3*np.random.randn(1000), label='women', alpha=0.5)
ax.legend()
```

kwargs are used to update the properties of the `Patch` instances returned by `hist`:

Property	Description
<code>agg_filter</code>	unknown
<code>alpha</code>	float or None
<code>animated</code>	[True False]
<code>antialiased</code> or <code>aa</code>	[True False] or None for default
<code>axes</code>	an <code>Axes</code> instance
<code>clip_box</code>	a <code>matplotlib.transforms.Bbox</code> instance
<code>clip_on</code>	[True False]
<code>clip_path</code>	[(Path, Transform) Patch None]
<code>color</code>	matplotlib color spec
<code>contains</code>	a callable function
<code>edgecolor</code> or <code>ec</code>	mpl color spec, or None for default, or 'none' for no color
<code>facecolor</code> or <code>fc</code>	mpl color spec, or None for default, or 'none' for no color
<code>figure</code>	a <code>matplotlib.figure.Figure</code> instance
<code>fill</code>	[True False]
<code>gid</code>	an id string
<code>hatch</code>	['/' '\ ' '?' '-' '+' 'x' 'o' 'O' '.' '*']
<code>label</code>	any string
<code>linestyle</code> or <code>ls</code>	['solid' 'dashed' 'dashdot' 'dotted']
<code>linewidth</code> or <code>lw</code>	float or None for default
<code>lod</code>	[True False]
<code>path_effects</code>	unknown
<code>picker</code>	[None float boolean callable]
<code>rasterized</code>	[True False None]
<code>snap</code>	unknown
<code>transform</code>	<code>Transform</code> instance
<code>url</code>	a url string
<code>visible</code>	[True False]
<code>zorder</code>	any number

Example:

`hlines`(*y*, *xmin*, *xmax*, *colors*='k', *linestyles*='solid', *label*="", ***kwargs*)
 call signature:

```
hlines(y, xmin, xmax, colors='k', linestyles='solid', **kwargs)
```

Plot horizontal lines at each *y* from *xmin* to *xmax*.

Returns the `LineCollection` that was added.

Required arguments:

y: a 1-D numpy array or iterable.

xmin* and *xmax: can be scalars or `len(x)` numpy arrays. If they are scalars, then the respective values are constant, else the widths of the lines are determined by *xmin* and *xmax*.

Optional keyword arguments:

colors: a line collections color argument, either a single color or a `len(y)` list of colors

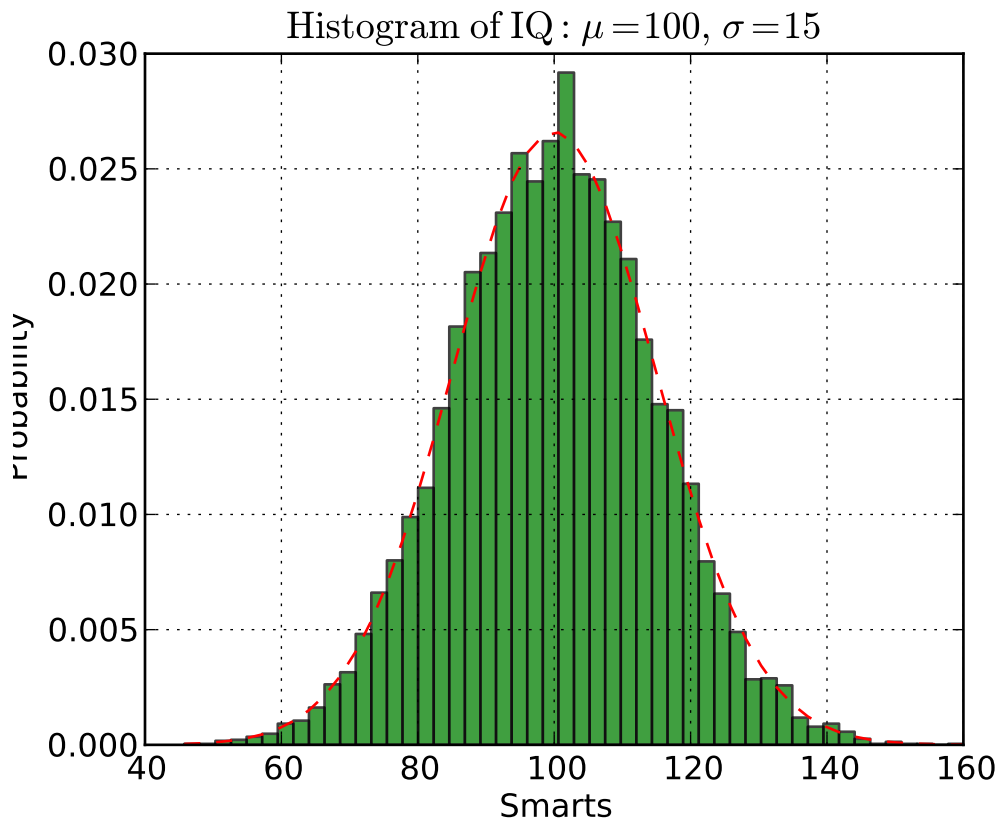

linestyles: ['solid' | 'dashed' | 'dashdot' | 'dotted']

Example:

hold(*b=None*)

call signature:

`hold(b=None)`

Set the hold state. If *hold* is *None* (default), toggle the *hold* state. Else set the *hold* state to boolean value *b*.

Examples:

- toggle hold: `>>> hold()`
- turn hold on: `>>> hold(True)`
- turn hold off `>>> hold(False)`

When hold is True, subsequent plot commands will be added to the current axes. When hold is False, the current axes and figure will be cleared on the next plot command

imshow(*X, cmap=None, norm=None, aspect=None, interpolation=None, alpha=None, vmin=None, vmax=None, origin=None, extent=None, shape=None, filternorm=1, filterrad=4.0, imlim=None, resample=None, url=None, **kwargs*)

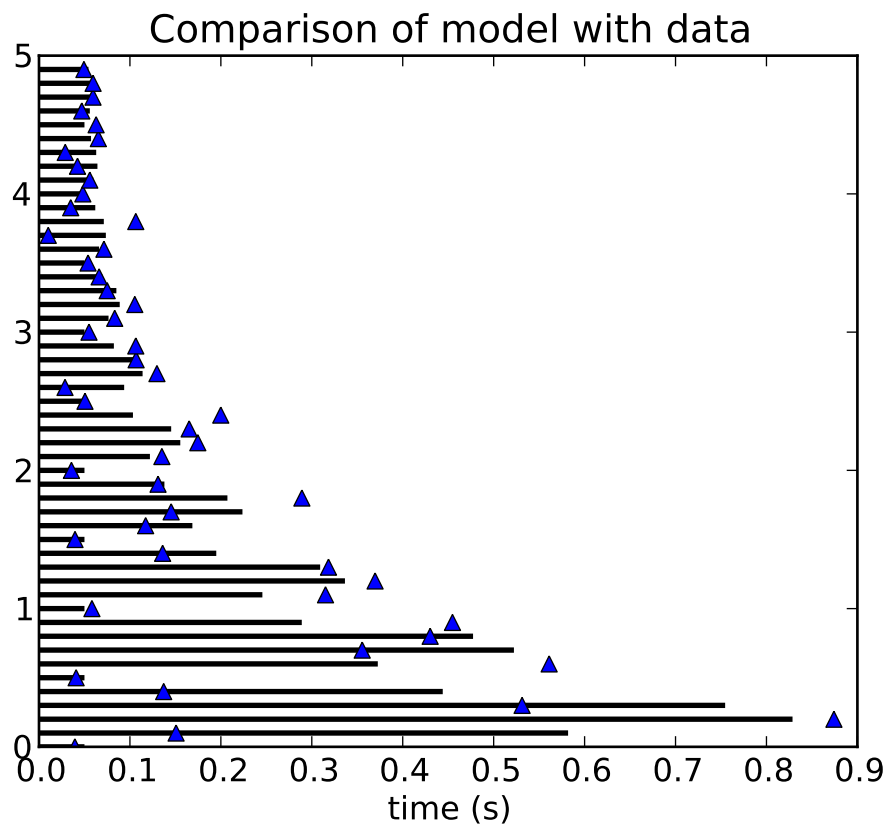

call signature:

```
imshow(X, cmap=None, norm=None, aspect=None, interpolation=None,
       alpha=None, vmin=None, vmax=None, origin=None, extent=None,
       **kwargs)
```

Display the image in X to current axes. X may be a float array, a uint8 array or a PIL image. If X is an array, X can have the following shapes:

- $M \times N$ – luminance (grayscale, float array only)
- $M \times N \times 3$ – RGB (float or uint8 array)
- $M \times N \times 4$ – RGBA (float or uint8 array)

The value for each component of $M \times N \times 3$ and $M \times N \times 4$ float arrays should be in the range 0.0 to 1.0; $M \times N$ float arrays may be normalised.

An `matplotlib.image.AxesImage` instance is returned.

Keyword arguments:

cmap: [`None` | `Colormap`] A `matplotlib.cm.Colormap` instance, eg. `cm.jet`. If `None`, default to `rc image.cmap` value.

cmap is ignored when X has RGB(A) information

aspect: [**None** | **'auto'** | **'equal'** | **scalar**] If **'auto'**, changes the image aspect ratio to match that of the axes

If **'equal'**, and *extent* is *None*, changes the axes aspect ratio to match that of the image. If *extent* is not *None*, the axes aspect ratio is changed to match that of the extent.

If *None*, default to `rc image.aspect` value.

interpolation:

Acceptable values are *None*, **'nearest'**, **'bilinear'**, **'bicubic'**, **'spline16'**, **'spline36'**, **'hanning'**, **'hamming'**, **'hermite'**, **'kaiser'**, **'quadric'**, **'catrom'**, **'gaussian'**, **'bessel'**, **'mitchell'**, **'sinc'**, **'lanczos'**

If *interpolation* is *None*, default to `rc image.interpolation`. See also the *filternorm* and *filterrad* parameters

norm: [**None** | **Normalize**] An `matplotlib.colors.Normalize` instance; if *None*, default is `normalization()`. This scales luminance -> 0-1

norm is only used for an MxN float array.

vmin/vmax: [**None** | **scalar**] Used to scale a luminance image to 0-1. If either is *None*, the min and max of the luminance values will be used. Note if *norm* is not *None*, the settings for *vmin* and *vmax* will be ignored.

alpha: **scalar** The alpha blending value, between 0 (transparent) and 1 (opaque) or *None*

origin: [**None** | **'upper'** | **'lower'**] Place the [0,0] index of the array in the upper left or lower left corner of the axes. If *None*, default to `rc image.origin`.

extent: [**None** | **scalars (left, right, bottom, top)**] Data limits for the axes. The default assigns zero-based row, column indices to the *x*, *y* centers of the pixels.

shape: [**None** | **scalars (columns, rows)**] For raw buffer images

filternorm: A parameter for the antigrain image resize filter. From the antigrain documentation, if *filternorm* = 1, the filter normalizes integer values and corrects the rounding errors. It doesn't do anything with the source floating point values, it corrects only integers according to the rule of 1.0 which means that any sum of pixel weights must be equal to 1.0. So, the filter function must produce a graph of the proper shape.

filterrad: The filter radius for filters that have a radius parameter, i.e. when interpolation is one of: **'sinc'**, **'lanczos'** or **'blackman'**

Additional kwargs are `Artist` properties:

Property	Description
<code>agg_filter</code>	unknown
<code>alpha</code>	float (0.0 transparent through 1.0 opaque)
<code>animated</code>	[True False]
<code>axes</code>	an <code>Axes</code> instance
<code>clip_box</code>	a <code>matplotlib.transforms.Bbox</code> instance
<code>clip_on</code>	[True False]
<code>clip_path</code>	[(Path, Transform) Patch None]
<code>contains</code>	a callable function
<code>figure</code>	a <code>matplotlib.figure.Figure</code> instance
<code>gid</code>	an id string
<code>label</code>	any string
<code>lod</code>	[True False]
<code>picker</code>	[None float boolean callable]
<code>rasterized</code>	[True False None]
<code>snap</code>	unknown
<code>transform</code>	<code>Transform</code> instance
<code>url</code>	a url string
<code>visible</code>	[True False]
<code>zorder</code>	any number

Example:

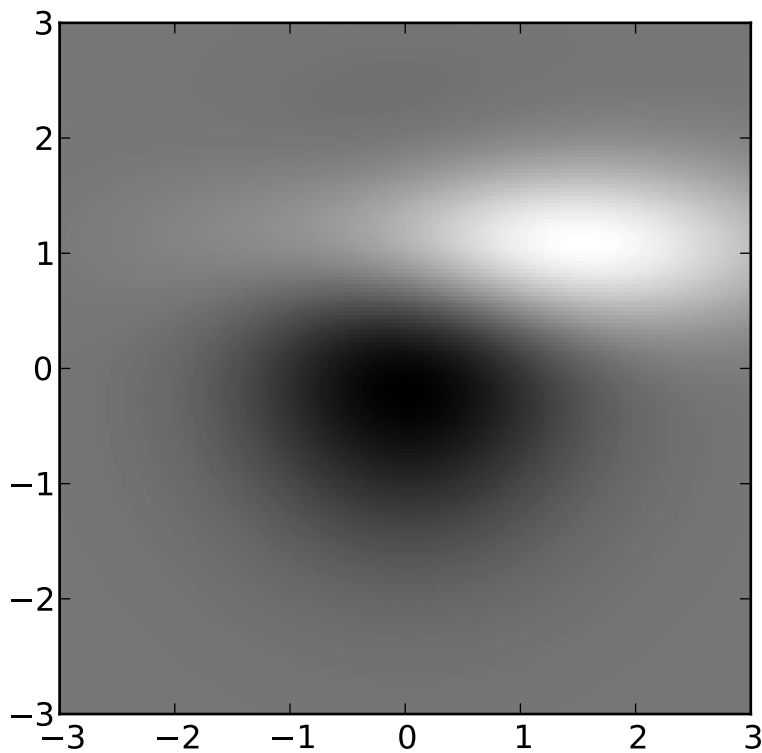

in_axes(*mouseevent*)

return *True* if the given *mouseevent* (in display coords) is in the Axes

invert_xaxis()

Invert the x-axis.

invert_yaxis()

Invert the y-axis.

ishold()

return the HOLD status of the axes

legend(*args, **kwargs)

call signature:

```
legend(*args, **kwargs)
```

Place a legend on the current axes at location *loc*. Labels are a sequence of strings and *loc* can be a string or an integer specifying the legend location.

To make a legend with existing lines:

```
legend()
```

`legend()` by itself will try and build a legend using the label property of the lines/patches/collections. You can set the label of a line by doing:

```
plot(x, y, label='my data')
```

or:

```
line.set_label('my data').
```

If label is set to `'_nolegend_'`, the item will not be shown in legend.

To automatically generate the legend from labels:

```
legend( ('label1', 'label2', 'label3') )
```

To make a legend for a list of lines and labels:

```
legend( (line1, line2, line3), ('label1', 'label2', 'label3') )
```

To make a legend at a given location, using a location argument:

```
legend( ('label1', 'label2', 'label3'), loc='upper left')
```

or:

```
legend( (line1, line2, line3), ('label1', 'label2', 'label3'), loc=2)
```

The location codes are

Location String	Location Code
'best'	0
'upper right'	1
'upper left'	2
'lower left'	3
'lower right'	4
'right'	5
'center left'	6
'center right'	7
'lower center'	8
'upper center'	9
'center'	10

Users can specify any arbitrary location for the legend using the *bbox_to_anchor* keyword argument. *bbox_to_anchor* can be an instance of `BboxBase`(or its derivatives) or a tuple of 2 or 4 floats. For example,

```
loc = 'upper right', bbox_to_anchor = (0.5, 0.5)
```

will place the legend so that the upper right corner of the legend at the center of the axes.

The legend location can be specified in other coordinate, by using the *bbox_transform* keyword.

The *loc* itself can be a 2-tuple giving x,y of the lower-left corner of the legend in axes coords (*bbox_to_anchor* is ignored).

Keyword arguments:

prop: [`None` | `FontProperties` | `dict`] A `matplotlib.font_manager.FontProperties` instance. If *prop* is a dictionary, a new instance will be created with *prop*. If `None`, use rc settings.

numpoints: `integer` The number of points in the legend for line

scatterpoints: `integer` The number of points in the legend for scatter plot

scatteroffsets: `list of floats` a list of yoffsets for scatter symbols in legend

markerscale: [`None` | `scalar`] The relative size of legend markers vs. original. If `None`, use rc settings.

frameon: [`True` | `False`] if `True`, draw a frame. Default is `True`

fancybox: [`None` | `False` | `True`] if `True`, draw a frame with a round fancybox. If `None`, use rc

shadow: [`None` | `False` | `True`] If `True`, draw a shadow behind legend. If `None`, use rc settings.

ncol [`integer`] number of columns. default is 1

mode [[`"expand"` | `None`]] if mode is `"expand"`, the legend will be horizontally expanded to fill the axes area (or *bbox_to_anchor*)

bbox_to_anchor [an instance of BboxBase or a tuple of 2 or 4 floats] the bbox that the legend will be anchored.

bbox_transform [[an instance of Transform | None]] the transform for the bbox. transAxes if None.

title [string] the legend title

Padding and spacing between various elements use following keywords parameters. These values are measure in font-size units. E.g., a fontsize of 10 points and a handlelength=5 implies a handlelength of 50 points. Values from rcParams will be used if None.

Keyword	Description
borderpad	the fractional whitespace inside the legend border
labelspacing	the vertical space between the legend entries
handlelength	the length of the legend handles
handletextpad	the pad between the legend handle and text
borderaxespad	the pad between the axes and legend border
columnspacing	the spacing between columns

Example:

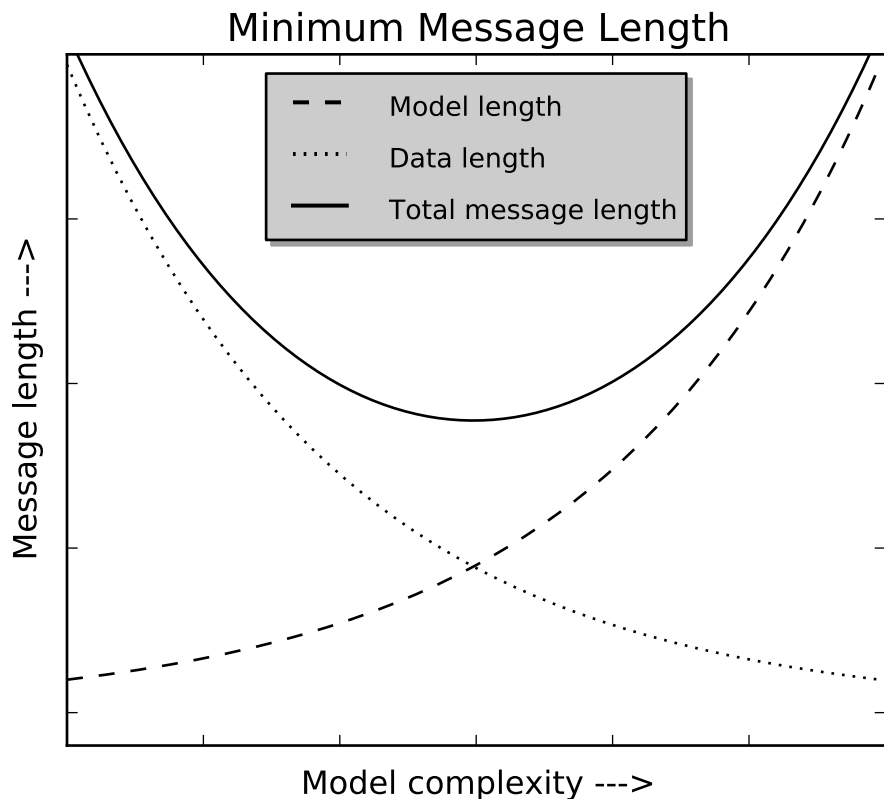

Also see [Legend guide](#).

locator_params(axis='both', tight=None, **kwargs)
 Convenience method for controlling tick locators.

Keyword arguments:

axis ['x' | 'y' | 'both'] Axis on which to operate; default is 'both'.

tight [True | False | None] Parameter passed to `autoscale_view()`. Default is None, for no change.

Remaining keyword arguments are passed to directly to the `set_params()` method.

Typically one might want to reduce the maximum number of ticks and use tight bounds when plotting small subplots, for example:

```
ax.locator_params(tight=True, nbins=4)
```

Because the locator is involved in autoscaling, `autoscale_view()` is called automatically after the parameters are changed.

This presently works only for the `MaxNLocator` used by default on linear axes, but it may be generalized.

loglog(*args, **kwargs)
call signature:

```
loglog(*args, **kwargs)
```

Make a plot with log scaling on the *x* and *y* axis.

`loglog()` supports all the keyword arguments of `plot()` and `matplotlib.axes.Axes.set_xscale()` / `matplotlib.axes.Axes.set_yscale()`.

Notable keyword arguments:

basex/basey: scalar > 1 base of the *x/y* logarithm

subsx/subsy: [None | sequence] the location of the minor *x/y* ticks; *None* defaults to `autosubs`, which depend on the number of decades in the plot; see `matplotlib.axes.Axes.set_xscale()` / `matplotlib.axes.Axes.set_yscale()` for details

nonposx/nonposy: ['mask' | 'clip'] non-positive values in *x* or *y* can be masked as invalid, or clipped to a very small positive number

The remaining valid kwargs are `Line2D` properties:

Property	Description
<code>agg_filter</code>	unknown
<code>alpha</code>	float (0.0 transparent through 1.0 opaque)
<code>animated</code>	[True False]
<code>antialiased</code> or <code>aa</code>	[True False]
<code>axes</code>	an <code>Axes</code> instance
<code>clip_box</code>	a <code>matplotlib.transforms.Bbox</code> instance
<code>clip_on</code>	[True False]
<code>clip_path</code>	[(Path, Transform) Patch None]

<code>color</code> or <code>c</code>	any matplotlib color
<code>contains</code>	a callable function
<code>dash_capstyle</code>	[<code>'butt'</code> <code>'round'</code> <code>'projecting'</code>]
<code>dash_joinstyle</code>	[<code>'miter'</code> <code>'round'</code> <code>'bevel'</code>]
<code>dashes</code>	sequence of on/off ink in points
<code>data</code>	2D array (rows are x, y) or two 1D arrays
<code>drawstyle</code>	[<code>'default'</code> <code>'steps'</code> <code>'steps-pre'</code> <code>'steps-mid'</code> <code>'steps-post'</code>]
<code>figure</code>	a <code>matplotlib.figure.Figure</code> instance
<code>fillstyle</code>	[<code>'full'</code> <code>'left'</code> <code>'right'</code> <code>'bottom'</code> <code>'top'</code>]
<code>gid</code>	an id string
<code>label</code>	any string
<code>linestyle</code> or <code>ls</code>	[<code>'-'</code> <code>'--'</code> <code>'-.'</code> <code>':'</code> <code>'None'</code> <code>' '</code> <code>''</code>] and any drawstyle in combination with a
<code>linewidth</code> or <code>lw</code>	float value in points
<code>lod</code>	[<code>True</code> <code>False</code>]
<code>marker</code>	[<code>'+'</code> <code>'*'</code> <code>'.'</code> <code>','</code> <code>'1'</code> <code>'2'</code> <code>'3'</code> <code>'4'</code> <code>'<'</code> <code>'>'</code> <code>'D'</code> <code>'H'</code> <code>'^'</code> <code>'_'</code> <code>'d'</code> ...]
<code>markeredgecolor</code> or <code>mec</code>	any matplotlib color
<code>markeredgewidth</code> or <code>mew</code>	float value in points
<code>markerfacecolor</code> or <code>mfc</code>	any matplotlib color
<code>markerfacecoloralt</code> or <code>mfcalt</code>	any matplotlib color
<code>markersize</code> or <code>ms</code>	float
<code>markevery</code>	<code>None</code> integer (startind, stride)
<code>picker</code>	float distance in points or callable pick function <code>fn(artist, event)</code>
<code>pickradius</code>	float distance in points
<code>rasterized</code>	[<code>True</code> <code>False</code> <code>None</code>]
<code>snap</code>	unknown
<code>solid_capstyle</code>	[<code>'butt'</code> <code>'round'</code> <code>'projecting'</code>]
<code>solid_joinstyle</code>	[<code>'miter'</code> <code>'round'</code> <code>'bevel'</code>]
<code>transform</code>	a <code>matplotlib.transforms.Transform</code> instance
<code>url</code>	a url string
<code>visible</code>	[<code>True</code> <code>False</code>]
<code>xdata</code>	1D array
<code>ydata</code>	1D array
<code>zorder</code>	any number

Example:

`margins(*args, **kw)`

Convenience method to set or retrieve autoscaling margins.

signatures:

`margins()`

returns `xmargin`, `ymargin`

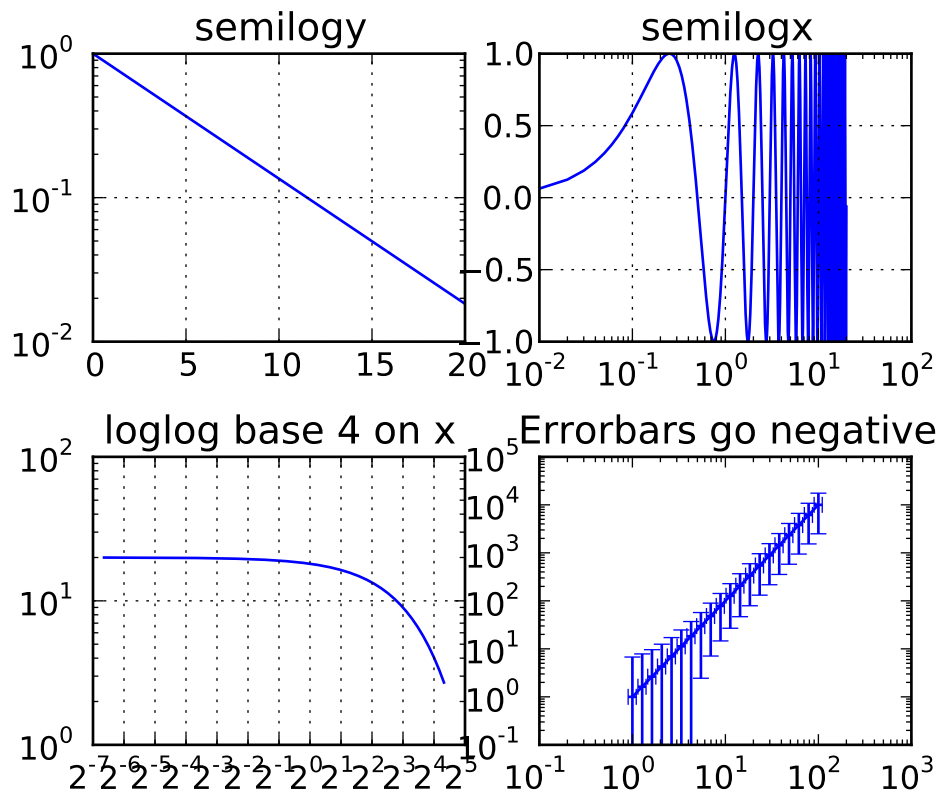

```
margins(margin)
```

```
margins(xmargin, ymargin)
```

```
margins(x=xmargin, y=ymargin)
```

```
margins(..., tight=False)
```

All three forms above set the *xmargin* and *ymargin* parameters. All keyword parameters are optional. A single argument specifies both *xmargin* and *ymargin*. The *tight* parameter is passed to `autoscale_view()`, which is executed after a margin is changed; the default here is *True*, on the assumption that when margins are specified, no additional padding to match tick marks is usually desired. Setting *tight* to *None* will preserve the previous setting.

Specifying any margin changes only the autoscaling; for example, if *xmargin* is not *None*, then *xmargin* times the X data interval will be added to each end of that interval before it is used in autoscaling.

```
matshow(Z, **kwargs)
```

Plot a matrix or array as an image.

The matrix will be shown the way it would be printed, with the first row at the top. Row and column numbering is zero-based.

Argument: *Z* anything that can be interpreted as a 2-D array

kwargs all are passed to `imshow()`. `matshow()` sets defaults for *extent*, *origin*, *interpolation*, and *aspect*; use care in overriding the *extent* and *origin* kwargs, because they interact. (Also, if you want to change them, you probably should be using `imshow` directly in your own version of `matshow`.)

Returns: an `matplotlib.image.AxesImage` instance.

minorticks_off()

Remove minor ticks from the axes.

minorticks_on()

Add autoscaling minor ticks to the axes.

pcolor(*args, **kwargs)

call signatures:

```
pcolor(C, **kwargs)
pcolor(X, Y, C, **kwargs)
```

Create a pseudocolor plot of a 2-D array.

C is the array of color values.

X and *Y*, if given, specify the (*x*, *y*) coordinates of the colored quadrilaterals; the quadrilateral for *C*[*i*,*j*] has corners at:

```
(X[i, j], Y[i, j]),
(X[i, j+1], Y[i, j+1]),
(X[i+1, j], Y[i+1, j]),
(X[i+1, j+1], Y[i+1, j+1]).
```

Ideally the dimensions of *X* and *Y* should be one greater than those of *C*; if the dimensions are the same, then the last row and column of *C* will be ignored.

Note that the the column index corresponds to the *x*-coordinate, and the row index corresponds to *y*; for details, see the [Grid Orientation](#) section below.

If either or both of *X* and *Y* are 1-D arrays or column vectors, they will be expanded as needed into the appropriate 2-D arrays, making a rectangular grid.

X, *Y* and *C* may be masked arrays. If either *C*[*i*, *j*], or one of the vertices surrounding *C*[*i*,*j*] (*X* or *Y* at [*i*, *j*], [*i*+1, *j*], [*i*, *j*+1], [*i*+1, *j*+1]) is masked, nothing is plotted.

Keyword arguments:

cmap: [**None** | **Colormap**] A `matplotlib.cm.Colormap` instance. If *None*, use rc settings.

norm: [**None** | **Normalize**] An `matplotlib.colors.Normalize` instance is used to scale luminance data to 0,1. If *None*, defaults to `normalize()`.

vmin/vmax: [**None** | **scalar**] *vmin* and *vmax* are used in conjunction with *norm* to normalize luminance data. If either are *None*, the min and max of the color array *C* is used. If you pass a *norm* instance, *vmin* and *vmax* will be ignored.

shading: [**'flat'** | **'faceted'**] If **'faceted'**, a black grid is drawn around each rectangle; if **'flat'**, edges are not drawn. Default is **'flat'**, contrary to MATLAB.

This kwarg is deprecated; please use 'edgecolors' instead:

- shading='flat' – edgecolors='none'
- shading='faceted' – edgecolors='k'

edgecolors: [**None** | **'none'** | **color** | **color sequence**] If *None*, the rc setting is used by default.

If **'none'**, edges will not be visible.

An mpl color or sequence of colors will set the edge color

alpha: **0** <= **scalar** <= **1** or **None** the alpha blending value

Return value is a `matplotlib.collection.Collection` instance. The grid orientation follows the MATLAB convention: an array *C* with shape (*nrows*, *ncolumns*) is plotted with the column number as *X* and the row number as *Y*, increasing up; hence it is plotted the way the array would be printed, except that the *Y* axis is reversed. That is, *C* is taken as $C^*(y, x)$.

Similarly for `meshgrid()`:

```
x = np.arange(5)
y = np.arange(3)
X, Y = meshgrid(x,y)
```

is equivalent to:

```
X = array([[0, 1, 2, 3, 4], [0, 1, 2, 3, 4], [0, 1, 2, 3, 4]])
Y = array([[0, 0, 0, 0, 0], [1, 1, 1, 1, 1], [2, 2, 2, 2, 2]])
```

so if you have:

```
C = rand( len(x), len(y))
```

then you need:

```
pcolor(X, Y, C.T)
```

or:

```
pcolor(C.T)
```

MATLAB `pcolor()` always discards the last row and column of *C*, but matplotlib displays the last row and column if *X* and *Y* are not specified, or if *X* and *Y* have one more row and column than *C*.

kwargs can be used to control the `PolyCollection` properties:

Property	Description
<code>agg_filter</code>	unknown
<code>alpha</code>	float or None
<code>animated</code>	[True False]
<code>antialiased</code> or <code>antialiaseds</code>	Boolean or sequence of booleans
<code>array</code>	unknown
<code>axes</code>	an <code>Axes</code> instance
<code>clim</code>	a length 2 sequence of floats
<code>clip_box</code>	a <code>matplotlib.transforms.Bbox</code> instance
<code>clip_on</code>	[True False]
<code>clip_path</code>	[(Path, Transform) Patch None]
<code>cmap</code>	a colormap or registered colormap name
<code>color</code>	matplotlib color arg or sequence of rgba tuples
<code>colorbar</code>	unknown
<code>contains</code>	a callable function
<code>edgecolor</code> or <code>edgecolors</code>	matplotlib color arg or sequence of rgba tuples
<code>facecolor</code> or <code>facecolors</code>	matplotlib color arg or sequence of rgba tuples
<code>figure</code>	a <code>matplotlib.figure.Figure</code> instance
<code>gid</code>	an id string
<code>label</code>	any string
<code>linestyle</code> or <code>linestyles</code> or <code>dashes</code>	['solid' 'dashed', 'dashdot', 'dotted' (offset, on-off-dash-seq)]
<code>linewidth</code> or <code>lw</code> or <code>linewidths</code>	float or sequence of floats
<code>lod</code>	[True False]
<code>norm</code>	unknown
<code>offsets</code>	float or sequence of floats
<code>paths</code>	unknown
<code>picker</code>	[None float boolean callable]
<code>pickradius</code>	unknown
<code>rasterized</code>	[True False None]
<code>snap</code>	unknown
<code>transform</code>	<code>Transform</code> instance
<code>url</code>	a url string
<code>urls</code>	unknown
<code>visible</code>	[True False]
<code>zorder</code>	any number

Note: the default `antialiaseds` is taken from `rcParams['patch.antialiased']`, which defaults to `True`. In some cases, particularly if `alpha` is 1, you may be able to reduce rendering artifacts (light or dark patch boundaries) by setting it to `False`. An alternative it to set `edgecolors` to 'face'. Unfortunately, there seems to be no single combination of parameters that eliminates artifacts under all conditions.

pcolorfast(*args, **kwargs)
pseudocolor plot of a 2-D array

Experimental; this is a version of `pcolor` that does not draw lines, that provides the fastest possible rendering with the Agg backend, and that can handle any quadrilateral grid.

Call signatures:

```
pcolor(C, **kwargs)
pcolor(xr, yr, C, **kwargs)
pcolor(x, y, C, **kwargs)
pcolor(X, Y, C, **kwargs)
```

`C` is the 2D array of color values corresponding to quadrilateral cells. Let (nr, nc) be its shape. `C` may be a masked array.

`pcolor(C, **kwargs)` is equivalent to `pcolor([0,nc], [0,nr], C, **kwargs)`

`xr, yr` specify the ranges of x and y corresponding to the rectangular region bounding `C`. If:

```
xr = [x0, x1]
```

and:

```
yr = [y0, y1]
```

then x goes from x_0 to x_1 as the second index of `C` goes from 0 to nc , etc. (x_0, y_0) is the outermost corner of cell $(0,0)$, and (x_1, y_1) is the outermost corner of cell $(nr-1, nc-1)$. All cells are rectangles of the same size. This is the fastest version.

`x, y` are 1D arrays of length $nc + 1$ and $nr + 1$, respectively, giving the x and y boundaries of the cells. Hence the cells are rectangular but the grid may be nonuniform. The speed is intermediate. (The grid is checked, and if found to be uniform the fast version is used.)

`X` and `Y` are 2D arrays with shape $(nr + 1, nc + 1)$ that specify the (x,y) coordinates of the corners of the colored quadrilaterals; the quadrilateral for `C[i,j]` has corners at $(X[i,j], Y[i,j])$, $(X[i,j+1], Y[i,j+1])$, $(X[i+1,j], Y[i+1,j])$, $(X[i+1,j+1], Y[i+1,j+1])$. The cells need not be rectangular. This is the most general, but the slowest to render. It may produce faster and more compact output using ps, pdf, and svg backends, however.

Note that the the column index corresponds to the x -coordinate, and the row index corresponds to y ; for details, see the “Grid Orientation” section below.

Optional keyword arguments:

cmap: [**None** | **Colormap**] A `cm.Colormap` instance from `cm`. If `None`, use rc settings.

norm: [**None** | **Normalize**] An `mcolors.Normalize` instance is used to scale luminance data to 0,1. If `None`, defaults to `normalize()`

vmin/vmax: [**None** | **scalar**] *vmin* and *vmax* are used in conjunction with *norm* to normalize luminance data. If either are `None`, the min and max of the color array `C` is used. If you pass a *norm* instance, *vmin* and *vmax* will be `None`.

alpha: **0** <= **scalar** <= **1** or **None** the alpha blending value

Return value is an image if a regular or rectangular grid is specified, and a `QuadMesh` collection in the general quadrilateral case.

`pcolormesh(*args, **kwargs)`

call signatures:

```
pcolormesh(C)
pcolormesh(X, Y, C)
pcolormesh(C, **kwargs)
```

`C` may be a masked array, but `X` and `Y` may not. Masked array support is implemented via `cmap` and `norm`; in contrast, `pcolor()` simply does not draw quadrilaterals with masked colors or vertices.

Keyword arguments:

`cmap`: [`None` | `Colormap`] A `matplotlib.cm.Colormap` instance. If `None`, use rc settings.

`norm`: [`None` | `Normalize`] A `matplotlib.colors.Normalize` instance is used to scale luminance data to 0,1. If `None`, defaults to `normalize()`.

`vmin/vmax`: [`None` | `scalar`] `vmin` and `vmax` are used in conjunction with `norm` to normalize luminance data. If either are `None`, the min and max of the color array `C` is used. If you pass a `norm` instance, `vmin` and `vmax` will be ignored.

`shading`: [`'flat'` | `'faceted'` | `'gouraud'`] If `'faceted'`, a black grid is drawn around each rectangle; if `'flat'`, edges are not drawn. Default is `'flat'`, contrary to MATLAB.

This kwarg is deprecated; please use `'edgecolors'` instead:

- `shading='flat'` – `edgecolors='None'`
- `shading='faceted'` – `edgecolors='k'`

`edgecolors`: [`None` | `'None'` | `color` | `color sequence`] If `None`, the rc setting is used by default.

If `'None'`, edges will not be visible.

An mpl color or sequence of colors will set the edge color

`alpha`: `0 <= scalar <= 1` or `None` the alpha blending value

Return value is a `matplotlib.collection.QuadMesh` object.

`kwargs` can be used to control the `matplotlib.collections.QuadMesh` properties:

Property	Description
<code>agg_filter</code>	unknown
<code>alpha</code>	float or <code>None</code>
<code>animated</code>	[<code>True</code> <code>False</code>]
<code>antialiased</code> or <code>antialiaseds</code>	Boolean or sequence of booleans
<code>array</code>	unknown

Continued on next page

Table 35.15 – continued from previous page

<code>axes</code>	an <code>Axes</code> instance
<code>clim</code>	a length 2 sequence of floats
<code>clip_box</code>	a <code>matplotlib.transforms.Bbox</code> instance
<code>clip_on</code>	[True False]
<code>clip_path</code>	[(Path, Transform) Patch None]
<code>cmap</code>	a colormap or registered colormap name
<code>color</code>	matplotlib color arg or sequence of rgba tuples
<code>colorbar</code>	unknown
<code>contains</code>	a callable function
<code>edgecolor</code> or <code>edgecolors</code>	matplotlib color arg or sequence of rgba tuples
<code>facecolor</code> or <code>facecolors</code>	matplotlib color arg or sequence of rgba tuples
<code>figure</code>	a <code>matplotlib.figure.Figure</code> instance
<code>gid</code>	an id string
<code>label</code>	any string
<code>linestyle</code> or <code>linestyles</code> or <code>dashes</code>	['solid' 'dashed', 'dashdot', 'dotted' (offset, on-off-dash-seq)]
<code>linewidth</code> or <code>lw</code> or <code>linewidths</code>	float or sequence of floats
<code>lod</code>	[True False]
<code>norm</code>	unknown
<code>offsets</code>	float or sequence of floats
<code>paths</code>	unknown
<code>picker</code>	[None float boolean callable]
<code>pickradius</code>	unknown
<code>rasterized</code>	[True False None]
<code>snap</code>	unknown
<code>transform</code>	<code>Transform</code> instance
<code>url</code>	a url string
<code>urls</code>	unknown
<code>visible</code>	[True False]
<code>zorder</code>	any number

See Also:

`pcolor()` For an explanation of the grid orientation and the expansion of 1-D *X* and/or *Y* to 2-D arrays.

`pick(*args)`

call signature:

`pick(mouseevent)`

each child artist will fire a pick event if mouseevent is over the artist and the artist has picker set

`pie(x, explode=None, labels=None, colors=None, autopct=None, pctdistance=0.5999999999999998, shadow=False, labeldistance=1.1000000000000001)`

call signature:

```
pie(x, explode=None, labels=None,
    colors=('b', 'g', 'r', 'c', 'm', 'y', 'k', 'w'),
    autopct=None, pctdistance=0.6, labeldistance=1.1, shadow=False)
```

Make a pie chart of array x . The fractional area of each wedge is given by $x/\text{sum}(x)$. If $\text{sum}(x) \leq 1$, then the values of x give the fractional area directly and the array will not be normalized.

Keyword arguments:

explode: [**None** | **len(x) sequence**] If not *None*, is a $\text{len}(x)$ array which specifies the fraction of the radius with which to offset each wedge.

colors: [**None** | **color sequence**] A sequence of matplotlib color args through which the pie chart will cycle.

labels: [**None** | **len(x) sequence of strings**] A sequence of strings providing the labels for each wedge

autopct: [**None** | **format string** | **format function**] If not *None*, is a string or function used to label the wedges with their numeric value. The label will be placed inside the wedge. If it is a format string, the label will be `fmt%pct`. If it is a function, it will be called.

pctdistance: **scalar** The ratio between the center of each pie slice and the start of the text generated by *autopct*. Ignored if *autopct* is *None*; default is 0.6.

labeldistance: **scalar** The radial distance at which the pie labels are drawn

shadow: [**False** | **True**] Draw a shadow beneath the pie.

The pie chart will probably look best if the figure and axes are square. Eg.:

```
figure(figsize=(8,8))
ax = axes([0.1, 0.1, 0.8, 0.8])
```

Return value: If *autopct* is *None*, return the tuple (*patches*, *texts*):

- *patches* is a sequence of `matplotlib.patches.Wedge` instances
- *texts* is a list of the label `matplotlib.text.Text` instances.

If *autopct* is not *None*, return the tuple (*patches*, *texts*, *autotexts*), where *patches* and *texts* are as above, and *autotexts* is a list of `Text` instances for the numeric labels.

plot(*args, **kwargs)

Plot lines and/or markers to the `Axes`. *args* is a variable length argument, allowing for multiple x, y pairs with an optional format string. For example, each of the following is legal:

```
plot(x, y)           # plot x and y using default line style and color
plot(x, y, 'bo')     # plot x and y using blue circle markers
plot(y)              # plot y using x as index array 0..N-1
plot(y, 'r+')        # ditto, but with red plusses
```

If x and/or y is 2-dimensional, then the corresponding columns will be plotted.

An arbitrary number of x , y , fmt groups can be specified, as in:

```
a.plot(x1, y1, 'g^', x2, y2, 'g-')
```

Return value is a list of lines that were added.

The following format string characters are accepted to control the line style or marker:

character	description
'_'	solid line style
'--'	dashed line style
'-.'	dash-dot line style
':'	dotted line style
'.'	point marker
','	pixel marker
'o'	circle marker
'v'	triangle_down marker
'^'	triangle_up marker
'<'	triangle_left marker
'>'	triangle_right marker
'1'	tri_down marker
'2'	tri_up marker
'3'	tri_left marker
'4'	tri_right marker
's'	square marker
'p'	pentagon marker
'*'	star marker
'h'	hexagon1 marker
'H'	hexagon2 marker
'+'	plus marker
'x'	x marker
'D'	diamond marker
'd'	thin_diamond marker
' '	vline marker
'_'	hline marker

The following color abbreviations are supported:

character	color
'b'	blue
'g'	green
'r'	red
'c'	cyan
'm'	magenta
'y'	yellow
'k'	black
'w'	white

In addition, you can specify colors in many weird and wonderful ways, including full names

('green'), hex strings ('#008000'), RGB or RGBA tuples ((0, 1, 0, 1)) or grayscale intensities as a string ('0.8'). Of these, the string specifications can be used in place of a `fmt` group, but the tuple forms can be used only as `kwargs`.

Line styles and colors are combined in a single format string, as in 'bo' for blue circles.

The `kwargs` can be used to set line properties (any property that has a `set_*` method). You can use this to set a line label (for auto legends), linewidth, antialiasing, marker face color, etc. Here is an example:

```
plot([1,2,3], [1,2,3], 'go-', label='line 1', linewidth=2)
plot([1,2,3], [1,4,9], 'rs', label='line 2')
axis([0, 4, 0, 10])
legend()
```

If you make multiple lines with one plot command, the `kwargs` apply to all those lines, e.g.:

```
plot(x1, y1, x2, y2, antialiased=False)
```

Neither line will be antialiased.

You do not need to use format strings, which are just abbreviations. All of the line properties can be controlled by keyword arguments. For example, you can set the color, marker, linestyle, and markercolor with:

```
plot(x, y, color='green', linestyle='dashed', marker='o',
      markerfacecolor='blue', markersize=12). See
      :class:~matplotlib.lines.Line2D for details.
```

The `kwargs` are `Line2D` properties:

Property	Description
<code>agg_filter</code>	unknown
<code>alpha</code>	float (0.0 transparent through 1.0 opaque)
<code>animated</code>	[True False]
<code>antialiased</code> or <code>aa</code>	[True False]
<code>axes</code>	an <code>Axes</code> instance
<code>clip_box</code>	a <code>matplotlib.transforms.Bbox</code> instance
<code>clip_on</code>	[True False]
<code>clip_path</code>	[(<code>Path</code> , <code>Transform</code>) <code>Patch</code> None]
<code>color</code> or <code>c</code>	any matplotlib color
<code>contains</code>	a callable function
<code>dash_capstyle</code>	['butt' 'round' 'projecting']
<code>dash_joinstyle</code>	['miter' 'round' 'bevel']
<code>dashes</code>	sequence of on/off ink in points
<code>data</code>	2D array (rows are x, y) or two 1D arrays
<code>drawstyle</code>	['default' 'steps' 'steps-pre' 'steps-mid' 'steps-post']
<code>figure</code>	a <code>matplotlib.figure.Figure</code> instance
<code>fillstyle</code>	['full' 'left' 'right' 'bottom' 'top']

<code>gid</code>	an id string
<code>label</code>	any string
<code>linestyle</code> or <code>ls</code>	['-' '--' '-.' ':' 'None' ' ' "] and any drawstyle in combination with a
<code>linewidth</code> or <code>lw</code>	float value in points
<code>lod</code>	[True False]
<code>marker</code>	['+' '*' ',' '.' '1' '2' '3' '4' '<' '>' 'D' 'H' '^' '_' 'd'
<code>markeredgecolor</code> or <code>mec</code>	any matplotlib color
<code>markeredgewidth</code> or <code>mew</code>	float value in points
<code>markerfacecolor</code> or <code>mfc</code>	any matplotlib color
<code>markerfacecoloralt</code> or <code>mfcalt</code>	any matplotlib color
<code>markersize</code> or <code>ms</code>	float
<code>markevery</code>	None integer (startind, stride)
<code>picker</code>	float distance in points or callable pick function <code>fn(artist, event)</code>
<code>pickradius</code>	float distance in points
<code>rasterized</code>	[True False None]
<code>snap</code>	unknown
<code>solid_capstyle</code>	['butt' 'round' 'projecting']
<code>solid_joinstyle</code>	['miter' 'round' 'bevel']
<code>transform</code>	a <code>matplotlib.transforms.Transform</code> instance
<code>url</code>	a url string
<code>visible</code>	[True False]
<code>xdata</code>	1D array
<code>ydata</code>	1D array
<code>zorder</code>	any number

kwargs `scalex` and `scaley`, if defined, are passed on to `autoscale_view()` to determine whether the x and y axes are autoscaled; the default is `True`.

plot_date(x , y , `fmt='bo'`, `tz=None`, `xdate=True`, `ydate=False`, ****kwargs**)
call signature:

`plot_date(x, y, fmt='bo', tz=None, xdate=True, ydate=False, **kwargs)`

Similar to the `plot()` command, except the x or y (or both) data is considered to be dates, and the axis is labeled accordingly.

x and/or y can be a sequence of dates represented as float days since 0001-01-01 UTC.

Keyword arguments:

fmt: **string** The plot format string.

tz: [**None** | **timezone string**] The time zone to use in labeling dates. If `None`, defaults to rc value.

xdate: [**True** | **False**] If `True`, the x -axis will be labeled with dates.

ydate: [**False** | **True**] If `True`, the y -axis will be labeled with dates.

Note if you are using custom date tickers and formatters, it may be necessary to set the formatters/locators after the call to `plot_date()` since `plot_date()` will set the default tick locator to `matplotlib.dates.AutoDateLocator` (if the tick locator is not already set to a `matplotlib.dates.DateLocator` instance) and the default tick formatter to `matplotlib.dates.AutoDateFormatter` (if the tick formatter is not already set to a `matplotlib.dates.DateFormatter` instance).

Valid kwargs are `Line2D` properties:

Property	Description
<code>agg_filter</code>	unknown
<code>alpha</code>	float (0.0 transparent through 1.0 opaque)
<code>animated</code>	[True False]
<code>antialiased</code> or <code>aa</code>	[True False]
<code>axes</code>	an <code>Axes</code> instance
<code>clip_box</code>	a <code>matplotlib.transforms.Bbox</code> instance
<code>clip_on</code>	[True False]
<code>clip_path</code>	[(Path, Transform) Patch None]
<code>color</code> or <code>c</code>	any matplotlib color
<code>contains</code>	a callable function
<code>dash_capstyle</code>	['butt' 'round' 'projecting']
<code>dash_joinstyle</code>	['miter' 'round' 'bevel']
<code>dashes</code>	sequence of on/off ink in points
<code>data</code>	2D array (rows are x, y) or two 1D arrays
<code>drawstyle</code>	['default' 'steps' 'steps-pre' 'steps-mid' 'steps-post']
<code>figure</code>	a <code>matplotlib.figure.Figure</code> instance
<code>fillstyle</code>	['full' 'left' 'right' 'bottom' 'top']
<code>gid</code>	an id string
<code>label</code>	any string
<code>linestyle</code> or <code>ls</code>	['-' '--' '-.' ':' 'None' ' ' ''] and any drawstyle in combination with a
<code>linewidth</code> or <code>lw</code>	float value in points
<code>lod</code>	[True False]
<code>marker</code>	['+' '*' ',' '.' '1' '2' '3' '4' '<' '>' 'D' 'H' '^' '_' 'd']
<code>markeredgecolor</code> or <code>mec</code>	any matplotlib color
<code>markeredgewidth</code> or <code>mew</code>	float value in points
<code>markerfacecolor</code> or <code>mfc</code>	any matplotlib color
<code>markerfacecoloralt</code> or <code>mfcalt</code>	any matplotlib color
<code>markersize</code> or <code>ms</code>	float
<code>markevery</code>	None integer (startind, stride)
<code>picker</code>	float distance in points or callable pick function <code>fn(artist, event)</code>
<code>pickradius</code>	float distance in points
<code>rasterized</code>	[True False None]
<code>snap</code>	unknown
<code>solid_capstyle</code>	['butt' 'round' 'projecting']
<code>solid_joinstyle</code>	['miter' 'round' 'bevel']
<code>transform</code>	a <code>matplotlib.transforms.Transform</code> instance
<code>url</code>	a url string

<code>visible</code>	[True False]
<code>xdata</code>	1D array
<code>ydata</code>	1D array
<code>zorder</code>	any number

See Also:

`dates` for helper functions

`date2num()`, `num2date()` and `drange()`

for help on creating the required floating point dates.

`psd(x, NFFT=256, Fs=2, Fc=0, detrend=<function detrend_none at 0x3cc2e60>, window=<function window_hanning at 0x3cc20c8>, noverlap=0, pad_to=None, sides='default', scale_by_freq=None, **kwargs)`
 call signature:

```
psd(x, NFFT=256, Fs=2, Fc=0, detrend=mlab.detrend_none,
    window=mlab.window_hanning, noverlap=0, pad_to=None,
    sides='default', scale_by_freq=None, **kwargs)
```

The power spectral density by Welch's average periodogram method. The vector x is divided into $NFFT$ length segments. Each segment is detrended by function *detrend* and windowed by function *window*. *noverlap* gives the length of the overlap between segments. The $|fft(i)|^2$ of each segment i are averaged to compute P_{xx} , with a scaling to correct for power loss due to windowing. Fs is the sampling frequency.

Keyword arguments:

***NFFT*: integer** The number of data points used in each block for the FFT. Must be even; a power 2 is most efficient. The default value is 256.

***Fs*: scalar** The sampling frequency (samples per time unit). It is used to calculate the Fourier frequencies, freqs, in cycles per time unit. The default value is 2.

***detrend*: callable** The function applied to each segment before fft-ing, designed to remove the mean or linear trend. Unlike in MATLAB, where the *detrend* parameter is a vector, in matplotlib it is a function. The pylab module defines `detrend_none()`, `detrend_mean()`, and `detrend_linear()`, but you can use a custom function as well.

***window*: callable or ndarray** A function or a vector of length $NFFT$. To create window vectors see `window_hanning()`, `window_none()`, `numpy.blackman()`, `numpy.hamming()`, `numpy.bartlett()`, `scipy.signal()`, `scipy.signal.get_window()`, etc. The default is `window_hanning()`. If a function is passed as the argument, it must take a data segment as an argument and return the windowed version of the segment.

noverlap: integer The number of points of overlap between blocks. The default value is 0 (no overlap).

pad_to: integer The number of points to which the data segment is padded when performing the FFT. This can be different from *NFFT*, which specifies the number of data points used. While not increasing the actual resolution of the psd (the minimum distance between resolvable peaks), this can give more points in the plot, allowing for more detail. This corresponds to the *n* parameter in the call to `fft()`. The default is `None`, which sets `pad_to` equal to *NFFT*

sides: ['default' | 'onesided' | 'twosided'] Specifies which sides of the PSD to return. Default gives the default behavior, which returns one-sided for real data and both for complex data. 'onesided' forces the return of a one-sided PSD, while 'twosided' forces two-sided.

scale_by_freq: boolean Specifies whether the resulting density values should be scaled by the scaling frequency, which gives density in units of Hz^{-1} . This allows for integration over the returned frequency values. The default is `True` for MATLAB compatibility.

Fc: integer The center frequency of *x* (defaults to 0), which offsets the x extents of the plot to reflect the frequency range used when a signal is acquired and then filtered and downsampled to baseband.

Returns the tuple (*Pxx*, *freqs*).

For plotting, the power is plotted as $10 \log_{10}(P_{xx})$ for decibels, though *Pxx* itself is returned.

References: Bendat & Piersol – Random Data: Analysis and Measurement Procedures, John Wiley & Sons (1986)

kwargs control the [Line2D](#) properties:

Property	Description
<code>agg_filter</code>	unknown
<code>alpha</code>	float (0.0 transparent through 1.0 opaque)
<code>animated</code>	[True False]
<code>antialiased</code> or <code>aa</code>	[True False]
<code>axes</code>	an Axes instance
<code>clip_box</code>	a <code>matplotlib.transforms.Bbox</code> instance
<code>clip_on</code>	[True False]
<code>clip_path</code>	[(Path, Transform) Patch None]
<code>color</code> or <code>c</code>	any matplotlib color
<code>contains</code>	a callable function
<code>dash_capstyle</code>	['butt' 'round' 'projecting']
<code>dash_joinstyle</code>	['miter' 'round' 'bevel']
<code>dashes</code>	sequence of on/off ink in points
<code>data</code>	2D array (rows are x, y) or two 1D arrays
<code>drawstyle</code>	['default' 'steps' 'steps-pre' 'steps-mid' 'steps-post']
<code>figure</code>	a <code>matplotlib.figure.Figure</code> instance
<code>fillstyle</code>	['full' 'left' 'right' 'bottom' 'top']

<code>gid</code>	an id string
<code>label</code>	any string
<code>linestyle</code> or <code>ls</code>	[<code>'-'</code> <code>'--'</code> <code>'-.'</code> <code>':'</code> <code>'None'</code> <code>' '</code> <code>''</code>] and any drawstyle in combination with a
<code>linewidth</code> or <code>lw</code>	float value in points
<code>lod</code>	[True False]
<code>marker</code>	[<code>'+'</code> <code>'*'</code> <code>'.'</code> <code>','</code> <code>'1'</code> <code>'2'</code> <code>'3'</code> <code>'4'</code> <code>'<'</code> <code>'>'</code> <code>'D'</code> <code>'H'</code> <code>'^'</code> <code>'_'</code> <code>'d'</code> ...]
<code>markeredgecolor</code> or <code>mec</code>	any matplotlib color
<code>markeredgewidth</code> or <code>mew</code>	float value in points
<code>markerfacecolor</code> or <code>mfc</code>	any matplotlib color
<code>markerfacecoloralt</code> or <code>mfcalt</code>	any matplotlib color
<code>markersize</code> or <code>ms</code>	float
<code>markevery</code>	None integer (startind, stride)
<code>picker</code>	float distance in points or callable pick function <code>fn(artist, event)</code>
<code>pickradius</code>	float distance in points
<code>rasterized</code>	[True False None]
<code>snap</code>	unknown
<code>solid_capstyle</code>	[<code>'butt'</code> <code>'round'</code> <code>'projecting'</code>]
<code>solid_joinstyle</code>	[<code>'miter'</code> <code>'round'</code> <code>'bevel'</code>]
<code>transform</code>	a <code>matplotlib.transforms.Transform</code> instance
<code>url</code>	a url string
<code>visible</code>	[True False]
<code>xdata</code>	1D array
<code>ydata</code>	1D array
<code>zorder</code>	any number

Example:

quiver(*args, **kw)

Plot a 2-D field of arrows.

call signatures:

```
quiver(U, V, **kw)
quiver(U, V, C, **kw)
quiver(X, Y, U, V, **kw)
quiver(X, Y, U, V, C, **kw)
```

Arguments:

X, Y:

The *x* and *y* coordinates of the arrow locations (default is tail of arrow; see *pivot* kwarg)

U, V:

give the *x* and *y* components of the arrow vectors

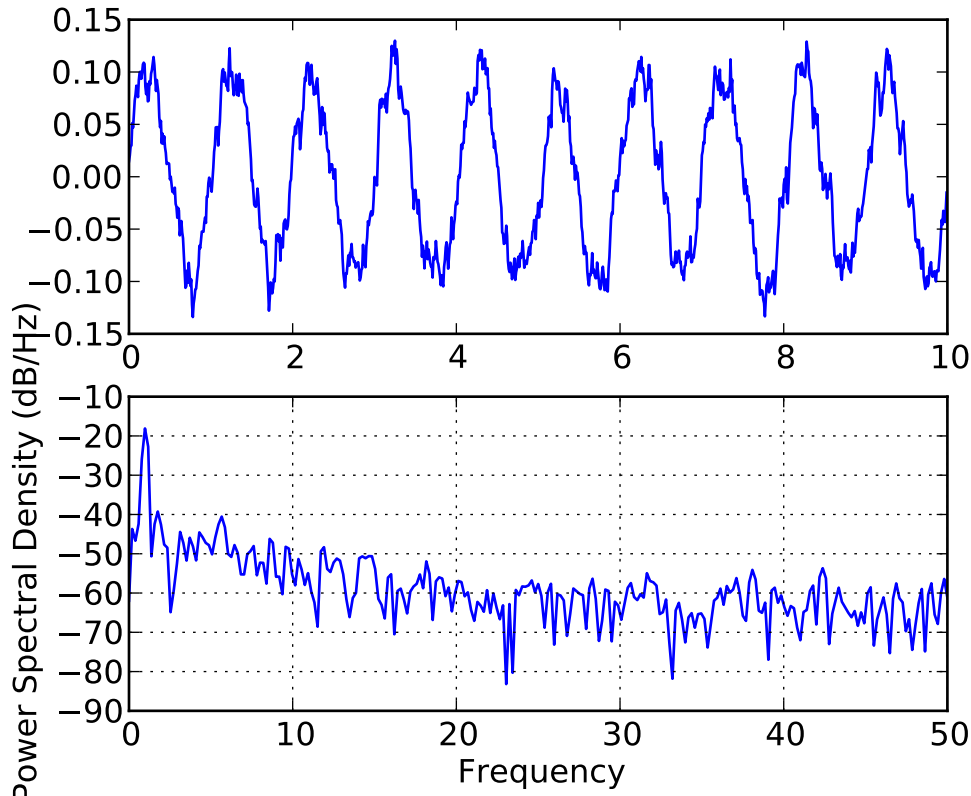

C: an optional array used to map colors to the arrows

All arguments may be 1-D or 2-D arrays or sequences. If *X* and *Y* are absent, they will be generated as a uniform grid. If *U* and *V* are 2-D arrays but *X* and *Y* are 1-D, and if $\text{len}(X)$ and $\text{len}(Y)$ match the column and row dimensions of *U*, then *X* and *Y* will be expanded with `numpy.meshgrid()`.

U, *V*, *C* may be masked arrays, but masked *X*, *Y* are not supported at present.

Keyword arguments:

units: ['width' | 'height' | 'dots' | 'inches' | 'x' | 'y' | 'xy']

arrow units; the arrow dimensions *except for length* are in multiples of this unit.

- 'width' or 'height': the width or height of the axes
- 'dots' or 'inches': pixels or inches, based on the figure dpi
- 'x', 'y', or 'xy': *X*, *Y*, or $\sqrt{X^2+Y^2}$ data units

The arrows scale differently depending on the units. For 'x' or 'y', the arrows get larger as one zooms in; for other units, the arrow size is independent of the zoom state. For 'width' or 'height', the arrow size increases with the width

and height of the axes, respectively, when the the window is resized; for ‘dots’ or ‘inches’, resizing does not change the arrows.

angles: [‘uv’ | ‘xy’ | array] With the default ‘uv’, the arrow aspect ratio is 1, so that if $U==V$ the angle of the arrow on the plot is 45 degrees CCW from the x -axis. With ‘xy’, the arrow points from (x,y) to $(x+u, y+v)$. Alternatively, arbitrary angles may be specified as an array of values in degrees, CCW from the x -axis.

scale: [None | float]

data units per arrow length unit, e.g. m/s per plot width; a smaller scale parameter makes the arrow longer. If *None*, a simple autoscaling algorithm is used, based on the average vector length and the number of vectors. The arrow length unit is given by the *scale_units* parameter

scale_units: *None*, or any of the *units* options. For example, if *scale_units* is ‘inches’, *scale* is 2.0, and $(u,v) = (1,0)$, then the vector will be 0.5 inches long. If *scale_units* is ‘width’, then the vector will be half the width of the axes. If *scale_units* is ‘x’ then the vector will be 0.5 x -axis units. To plot vectors in the x - y plane, with u and v having the same units as x and y , use “angles=‘xy’, scale_units=‘xy’, scale=1”.

width: shaft width in arrow units; default depends on choice of units, above, and number of vectors; a typical starting value is about 0.005 times the width of the plot.

headwidth: *scalar* head width as multiple of shaft width, default is 3

headlength: *scalar* head length as multiple of shaft width, default is 5

headaxislength: *scalar* head length at shaft intersection, default is 4.5

minshaft: *scalar* length below which arrow scales, in units of head length. Do not set this to less than 1, or small arrows will look terrible! Default is 1

minlength: *scalar* minimum length as a multiple of shaft width; if an arrow length is less than this, plot a dot (hexagon) of this diameter instead. Default is 1.

pivot: [‘tail’ | ‘middle’ | ‘tip’] The part of the arrow that is at the grid point; the arrow rotates about this point, hence the name *pivot*.

color: [color | color sequence] This is a synonym for the [PolyCollection](#) face-color kwarg. If *C* has been set, *color* has no effect.

The defaults give a slightly swept-back arrow; to make the head a triangle, make *headaxislength* the same as *headlength*. To make the arrow more pointed, reduce *headwidth* or increase *headlength* and *headaxislength*. To make the head smaller relative to the shaft, scale down all the head parameters. You will probably do best to leave *minshaft* alone.

linewidths and *edgecolors* can be used to customize the arrow outlines. Additional [PolyCollection](#) keyword arguments:

Property	Description
<code>agg_filter</code>	unknown
<code>alpha</code>	float or None
<code>animated</code>	[True False]
<code>antialiased</code> or <code>antialiaseds</code>	Boolean or sequence of booleans
<code>array</code>	unknown
<code>axes</code>	an <code>Axes</code> instance
<code>clim</code>	a length 2 sequence of floats
<code>clip_box</code>	a <code>matplotlib.transforms.Bbox</code> instance
<code>clip_on</code>	[True False]
<code>clip_path</code>	[(Path, Transform) Patch None]
<code>cmap</code>	a colormap or registered colormap name
<code>color</code>	matplotlib color arg or sequence of rgba tuples
<code>colorbar</code>	unknown
<code>contains</code>	a callable function
<code>edgecolor</code> or <code>edgecolors</code>	matplotlib color arg or sequence of rgba tuples
<code>facecolor</code> or <code>facecolors</code>	matplotlib color arg or sequence of rgba tuples
<code>figure</code>	a <code>matplotlib.figure.Figure</code> instance
<code>gid</code>	an id string
<code>label</code>	any string
<code>linestyle</code> or <code>linestyles</code> or <code>dashes</code>	['solid' 'dashed', 'dashdot', 'dotted' (offset, on-off-dash-seq)]
<code>linewidth</code> or <code>lw</code> or <code>linewidths</code>	float or sequence of floats
<code>lod</code>	[True False]
<code>norm</code>	unknown
<code>offsets</code>	float or sequence of floats
<code>paths</code>	unknown
<code>picker</code>	[None float boolean callable]
<code>pickradius</code>	unknown
<code>rasterized</code>	[True False None]
<code>snap</code>	unknown
<code>transform</code>	<code>Transform</code> instance
<code>url</code>	a url string
<code>urls</code>	unknown
<code>visible</code>	[True False]
<code>zorder</code>	any number

quiverkey(*args, **kw)

Add a key to a quiver plot.

call signature:

`quiverkey(Q, X, Y, U, label, **kw)`

Arguments:

Q: The Quiver instance returned by a call to `quiver`.

X, Y: The location of the key; additional explanation follows.

U: The length of the key

label: a string with the length and units of the key

Keyword arguments:

coordinates = ['axes' | 'figure' | 'data' | 'inches'] Coordinate system and units for X, Y: 'axes' and 'figure' are normalized coordinate systems with 0,0 in the lower left and 1,1 in the upper right; 'data' are the axes data coordinates (used for the locations of the vectors in the quiver plot itself); 'inches' is position in the figure in inches, with 0,0 at the lower left corner.

color: overrides face and edge colors from *Q*.

labelpos = ['N' | 'S' | 'E' | 'W'] Position the label above, below, to the right, to the left of the arrow, respectively.

labelsep: Distance in inches between the arrow and the label. Default is 0.1

labelcolor: defaults to default `Text` color.

fontproperties: A dictionary with keyword arguments accepted by the `FontProperties` initializer: *family, style, variant, size, weight*

Any additional keyword arguments are used to override vector properties taken from *Q*.

The positioning of the key depends on *X, Y, coordinates*, and *labelpos*. If *labelpos* is 'N' or 'S', *X, Y* give the position of the middle of the key arrow. If *labelpos* is 'E', *X, Y* positions the head, and if *labelpos* is 'W', *X, Y* positions the tail; in either of these two cases, *X, Y* is somewhere in the middle of the arrow+label key object.

redraw_in_frame()

This method can only be used after an initial draw which caches the renderer. It is used to efficiently update Axes data (axis ticks, labels, etc are not updated)

relim()

recompute the data limits based on current artists

reset_position()

Make the original position the active position

scatter(*x, y, s=20, c='b', marker='o', cmap=None, norm=None, vmin=None, vmax=None, alpha=None, linewidths=None, faceted=True, verts=None, **kwargs*)
call signatures:

```
scatter(x, y, s=20, c='b', marker='o', cmap=None, norm=None,
        vmin=None, vmax=None, alpha=None, linewidths=None,
        verts=None, **kwargs)
```

Make a scatter plot of *x* versus *y*, where *x, y* are converted to 1-D sequences which must be of the same length, *N*.

Keyword arguments:

s: size in points². It is a scalar or an array of the same length as *x* and *y*.

c: a color. *c* can be a single color format string, or a sequence of color specifications of length *N*, or a sequence of *N* numbers to be mapped to colors using the *cmap* and *norm* specified via kwargs (see below). Note that *c* should not be a single numeric RGB or RGBA sequence because that is indistinguishable from an array of values to be colormapped. *c* can be a 2-D array in which the rows are RGB or RGBA, however.

marker: can be one of:

Value	Description
's'	square
'o'	circle
'^'	triangle up
'>'	triangle right
'v'	triangle down
'<'	triangle left
'd'	diamond
'p'	pentagon
'h'	hexagon
'8'	octagon
'+'	plus
'x'	cross

The marker can also be a tuple (*numsides*, *style*, *angle*), which will create a custom, regular symbol.

numsides: the number of sides

style: the style of the regular symbol:

Value	Description
0	a regular polygon
1	a star-like symbol
2	an asterisk
3	a circle (<i>numsides</i> and <i>angle</i> is ignored)

angle: the angle of rotation of the symbol

Finally, *marker* can be (*verts*, 0): *verts* is a sequence of (*x*, *y*) vertices for a custom scatter symbol. Alternatively, use the kwarg combination *marker* = *None*, *verts* = *verts*.

Any or all of *x*, *y*, *s*, and *c* may be masked arrays, in which case all masks will be combined and only unmasked points will be plotted.

Other keyword arguments: the color mapping and normalization arguments will be used only if *c* is an array of floats.

cmap: [**None** | **Colormap**] A `matplotlib.colors.Colormap` instance or registered name. If *None*, defaults to `rc image.cmap`. *cmap* is only used if *c* is an array of floats.

norm: [**None** | **Normalize**] A `matplotlib.colors.Normalize` instance is used to scale luminance data to 0, 1. If *None*, use the default `normalize()`. *norm* is only

used if *c* is an array of floats.

vmin/vmax: *vmin* and *vmax* are used in conjunction with *norm* to normalize luminance data. If either are *None*, the min and max of the color array *C* is used. Note if you pass a *norm* instance, your settings for *vmin* and *vmax* will be ignored.

alpha: **0 <= scalar <= 1 or None** The alpha value for the patches

linewidths: [**None** | **scalar** | **sequence**] If *None*, defaults to (*lines.linewidth*,). Note that this is a tuple, and if you set the *linewidths* argument you must set it as a sequence of floats, as required by [RegularPolyCollection](#).

Optional kwargs control the [Collection](#) properties; in particular:

edgecolors: The string ‘none’ to plot faces with no outlines

facecolors: The string ‘none’ to plot unfilled outlines

Here are the standard descriptions of all the [Collection](#) kwargs:

Property	Description
<code>agg_filter</code>	unknown
<code>alpha</code>	float or None
<code>animated</code>	[True False]
<code>antialiased</code> or <code>antialiaseds</code>	Boolean or sequence of booleans
<code>array</code>	unknown
<code>axes</code>	an Axes instance
<code>clim</code>	a length 2 sequence of floats
<code>clip_box</code>	a <code>matplotlib.transforms.Bbox</code> instance
<code>clip_on</code>	[True False]
<code>clip_path</code>	[(Path, Transform) Patch None]
<code>cmap</code>	a colormap or registered colormap name
<code>color</code>	matplotlib color arg or sequence of rgba tuples
<code>colorbar</code>	unknown
<code>contains</code>	a callable function
<code>edgecolor</code> or <code>edgecolors</code>	matplotlib color arg or sequence of rgba tuples
<code>facecolor</code> or <code>facecolors</code>	matplotlib color arg or sequence of rgba tuples
<code>figure</code>	a <code>matplotlib.figure.Figure</code> instance
<code>gid</code>	an id string
<code>label</code>	any string
<code>linestyle</code> or <code>linestyles</code> or <code>dashes</code>	[‘solid’ ‘dashed’, ‘dashdot’, ‘dotted’ (offset, on-off-dash-seq)]
<code>linewidth</code> or <code>lw</code> or <code>linewidths</code>	float or sequence of floats
<code>lod</code>	[True False]
<code>norm</code>	unknown
<code>offsets</code>	float or sequence of floats
<code>paths</code>	unknown
<code>picker</code>	[None float boolean callable]
<code>pickradius</code>	unknown
<code>rasterized</code>	[True False None]
<code>snap</code>	unknown

Continued on next page

Table 35.20 – continued from previous page

<code>transform</code>	<code>Transform</code> instance
<code>url</code>	a url string
<code>urls</code>	unknown
<code>visible</code>	[True False]
<code>zorder</code>	any number

A `Collection` instance is returned.

semilogx(*args, **kwargs)

call signature:

`semilogx(*args, **kwargs)`

Make a plot with log scaling on the *x* axis.

`semilogx()` supports all the keyword arguments of `plot()` and `matplotlib.axes.Axes.set_xscale()`.

Notable keyword arguments:

basex: scalar > 1 base of the *x* logarithm

subsx: [None | sequence] The location of the minor xticks; *None* defaults to auto-sub, which depend on the number of decades in the plot; see `set_xscale()` for details.

nonposx: ['mask' | 'clip'] non-positive values in *x* can be masked as invalid, or clipped to a very small positive number

The remaining valid kwargs are `Line2D` properties:

Property	Description
<code>agg_filter</code>	unknown
<code>alpha</code>	float (0.0 transparent through 1.0 opaque)
<code>animated</code>	[True False]
<code>antialiased</code> or <code>aa</code>	[True False]
<code>axes</code>	an <code>Axes</code> instance
<code>clip_box</code>	a <code>matplotlib.transforms.Bbox</code> instance
<code>clip_on</code>	[True False]
<code>clip_path</code>	[(Path, Transform) Patch None]
<code>color</code> or <code>c</code>	any matplotlib color
<code>contains</code>	a callable function
<code>dash_capstyle</code>	['butt' 'round' 'projecting']
<code>dash_joinstyle</code>	['miter' 'round' 'bevel']
<code>dashes</code>	sequence of on/off ink in points
<code>data</code>	2D array (rows are x, y) or two 1D arrays
<code>drawstyle</code>	['default' 'steps' 'steps-pre' 'steps-mid' 'steps-post']

<code>figure</code>	a <code>matplotlib.figure.Figure</code> instance
<code>fillstyle</code>	[<code>'full'</code> <code>'left'</code> <code>'right'</code> <code>'bottom'</code> <code>'top'</code>]
<code>gid</code>	an id string
<code>label</code>	any string
<code>linestyle</code> or <code>ls</code>	[<code>'-'</code> <code>'--'</code> <code>'-.'</code> <code>':'</code> <code>'None'</code> <code>' '</code> <code>''</code>] and any drawstyle in combination with a
<code>linewidth</code> or <code>lw</code>	float value in points
<code>lod</code>	[<code>True</code> <code>False</code>]
<code>marker</code>	[<code>'+'</code> <code>'*'</code> <code>'.'</code> <code>','</code> <code>'.'</code> <code>'1'</code> <code>'2'</code> <code>'3'</code> <code>'4'</code> <code>'<'</code> <code>'>'</code> <code>'D'</code> <code>'H'</code> <code>'^'</code> <code>'_'</code> <code>'d'</code> ...]
<code>markeredgecolor</code> or <code>mec</code>	any matplotlib color
<code>markeredgewidth</code> or <code>mew</code>	float value in points
<code>markerfacecolor</code> or <code>mfc</code>	any matplotlib color
<code>markerfacecoloralt</code> or <code>mfcalt</code>	any matplotlib color
<code>markersize</code> or <code>ms</code>	float
<code>markevery</code>	<code>None</code> integer (startind, stride)
<code>picker</code>	float distance in points or callable pick function <code>fn(artist, event)</code>
<code>pickradius</code>	float distance in points
<code>rasterized</code>	[<code>True</code> <code>False</code> <code>None</code>]
<code>snap</code>	unknown
<code>solid_capstyle</code>	[<code>'butt'</code> <code>'round'</code> <code>'projecting'</code>]
<code>solid_joinstyle</code>	[<code>'miter'</code> <code>'round'</code> <code>'bevel'</code>]
<code>transform</code>	a <code>matplotlib.transforms.Transform</code> instance
<code>url</code>	a url string
<code>visible</code>	[<code>True</code> <code>False</code>]
<code>xdata</code>	1D array
<code>ydata</code>	1D array
<code>zorder</code>	any number

See Also:

loglog() For example code and figure

semilogy(*args, **kwargs)

call signature:

```
semilogy(*args, **kwargs)
```

Make a plot with log scaling on the y axis.

`semilogy()` supports all the keyword arguments of `plot()` and `matplotlib.axes.Axes.set_yscale()`.

Notable keyword arguments:

basey: scalar > 1 Base of the y logarithm

subsy: [**None** | **sequence**] The location of the minor yticks; *None* defaults to auto-subplots, which depend on the number of decades in the plot; see `set_yscale()` for details.

nonposy: [**'mask'** | **'clip'**] non-positive values in y can be masked as invalid, or clipped to a very small positive number

The remaining valid kwargs are `Line2D` properties:

Property	Description
<code>agg_filter</code>	unknown
<code>alpha</code>	float (0.0 transparent through 1.0 opaque)
<code>animated</code>	[True False]
<code>antialiased</code> or <code>aa</code>	[True False]
<code>axes</code>	an <code>Axes</code> instance
<code>clip_box</code>	a <code>matplotlib.transforms.Bbox</code> instance
<code>clip_on</code>	[True False]
<code>clip_path</code>	[(<code>Path</code> , <code>Transform</code>) <code>Patch</code> <code>None</code>]
<code>color</code> or <code>c</code>	any matplotlib color
<code>contains</code>	a callable function
<code>dash_capstyle</code>	['butt' 'round' 'projecting']
<code>dash_joinstyle</code>	['miter' 'round' 'bevel']
<code>dashes</code>	sequence of on/off ink in points
<code>data</code>	2D array (rows are x, y) or two 1D arrays
<code>drawstyle</code>	['default' 'steps' 'steps-pre' 'steps-mid' 'steps-post']
<code>figure</code>	a <code>matplotlib.figure.Figure</code> instance
<code>fillstyle</code>	['full' 'left' 'right' 'bottom' 'top']
<code>gid</code>	an id string
<code>label</code>	any string
<code>linestyle</code> or <code>ls</code>	['-' '--' '-.' ':' 'None' ' ' ''] and any drawstyle in combination with a
<code>linewidth</code> or <code>lw</code>	float value in points
<code>lod</code>	[True False]
<code>marker</code>	['+' '*' ',' '.' '1' '2' '3' '4' '<' '>' 'D' 'H' '^' '_' 'd']
<code>markeredgecolor</code> or <code>mec</code>	any matplotlib color
<code>markeredgewidth</code> or <code>mew</code>	float value in points
<code>markerfacecolor</code> or <code>mfc</code>	any matplotlib color
<code>markerfacecoloralt</code> or <code>mfcalt</code>	any matplotlib color
<code>markersize</code> or <code>ms</code>	float
<code>markevery</code>	<code>None</code> integer (startind, stride)
<code>picker</code>	float distance in points or callable pick function <code>fn(artist, event)</code>
<code>pickradius</code>	float distance in points
<code>rasterized</code>	[True False <code>None</code>]
<code>snap</code>	unknown
<code>solid_capstyle</code>	['butt' 'round' 'projecting']
<code>solid_joinstyle</code>	['miter' 'round' 'bevel']
<code>transform</code>	a <code>matplotlib.transforms.Transform</code> instance
<code>url</code>	a url string
<code>visible</code>	[True False]

xdata	1D array
ydata	1D array
zorder	any number

See Also:

[loglog\(\)](#) For example code and figure

set_adjustable(*adjustable*)

ACCEPTS: ['box' | 'datalim' | 'box-forced']

set_anchor(*anchor*)

anchor

value	description
'C'	Center
'SW'	bottom left
'S'	bottom
'SE'	bottom right
'E'	right
'NE'	top right
'N'	top
'NW'	top left
'W'	left

set_aspect(*aspect*, *adjustable=None*, *anchor=None*)

aspect

value	description
'auto'	automatic; fill position rectangle with data
'normal'	same as 'auto'; deprecated
'equal'	same scaling from data to plot units for x and y
num	a circle will be stretched such that the height is num times the width. aspect=1 is the same as aspect='equal'.

adjustable

value	description
'box'	change physical size of axes
'datalim'	change xlim or ylim
'box-forced'	same as 'box', but axes can be shared

'box' does not allow axes sharing, as this can cause unintended side effect. For cases when sharing axes is fine, use 'box-forced'.

anchor

value	description
'C'	centered
'SW'	lower left corner
'S'	middle of bottom edge
'SE'	lower right corner
etc.	

set_autoscale_on(*b*)

Set whether autoscaling is applied on plot commands

accepts: [*True* | *False*]

set_autoscalex_on(*b*)

Set whether autoscaling for the x-axis is applied on plot commands

accepts: [*True* | *False*]

set_autoscaley_on(*b*)

Set whether autoscaling for the y-axis is applied on plot commands

accepts: [*True* | *False*]

set_axes_locator(*locator*)

set axes_locator

ACCEPT [a callable object which takes an axes instance and renderer and] returns a bbox.

set_axis_bgcolor(*color*)

set the axes background color

ACCEPTS: any matplotlib color - see [colors\(\)](#)

set_axis_off()

turn off the axis

set_axis_on()

turn on the axis

set_axisbelow(*b*)

Set whether the axis ticks and gridlines are above or below most artists

ACCEPTS: [*True* | *False*]

set_color_cycle(*clist*)

Set the color cycle for any future plot commands on this Axes.

clist is a list of mpl color specifiers.

set_cursor_props(args*)**

Set the cursor property as:

```
ax.set_cursor_props(linewidth, color)
```

or:

```
ax.set_cursor_props((linewidth, color))
```

ACCEPTS: a *(float, color)* tuple

set_figure(*fig*)

Set the class:~*matplotlib.axes.Axes* figure

accepts a class:~*matplotlib.figure.Figure* instance

set_frame_on(*b*)

Set whether the axes rectangle patch is drawn

ACCEPTS: [*True* | *False*]

set_navigate(*b*)

Set whether the axes responds to navigation toolbar commands

ACCEPTS: [*True* | *False*]

set_navigate_mode(*b*)

Set the navigation toolbar button status;

Warning: this is not a user-API function.

set_position(*pos, which='both'*)

Set the axes position with:

```
pos = [left, bottom, width, height]
```

in relative 0,1 coords, or *pos* can be a [Bbox](#)

There are two position variables: one which is ultimately used, but which may be modified by [apply_aspect\(\)](#), and a second which is the starting point for [apply_aspect\(\)](#).

Optional keyword arguments: *which*

value	description
'active'	to change the first
'original'	to change the second
'both'	to change both

set_rasterization_zorder(*z*)

Set zorder value below which artists will be rasterized

set_title(*label, fontdict=None, **kwargs*)

call signature:

```
set_title(label, fontdict=None, **kwargs):
```

Set the title for the axes.

kwargs are Text properties:

Property	Description
<code>agg_filter</code>	unknown
<code>alpha</code>	float (0.0 transparent through 1.0 opaque)
<code>animated</code>	[True False]
<code>axes</code>	an <code>Axes</code> instance
<code>backgroundcolor</code>	any matplotlib color
<code>bbox</code>	rectangle prop dict
<code>clip_box</code>	a <code>matplotlib.transforms.Bbox</code> instance
<code>clip_on</code>	[True False]
<code>clip_path</code>	[(<code>Path</code> , <code>Transform</code>) <code>Patch</code> None]
<code>color</code>	any matplotlib color
<code>contains</code>	a callable function
<code>family</code> or <code>fontfamily</code> or <code>fontname</code> or <code>name</code>	[FONTNAME 'serif' 'sans-serif' 'cursive' 'fantasy' 'monospace']
<code>figure</code>	a <code>matplotlib.figure.Figure</code> instance
<code>fontproperties</code> or <code>font_properties</code>	a <code>matplotlib.font_manager.FontProperties</code> instance
<code>gid</code>	an id string
<code>horizontalalignment</code> or <code>ha</code>	['center' 'right' 'left']
<code>label</code>	any string
<code>linespacing</code>	float (multiple of font size)
<code>lod</code>	[True False]
<code>multialignment</code>	['left' 'right' 'center']
<code>path_effects</code>	unknown
<code>picker</code>	[None float boolean callable]
<code>position</code>	(x,y)
<code>rasterized</code>	[True False None]
<code>rotation</code>	[angle in degrees 'vertical' 'horizontal']
<code>rotation_mode</code>	unknown
<code>size</code> or <code>fontsize</code>	[size in points 'xx-small' 'x-small' 'small' 'medium' 'large' 'x-large']
<code>snap</code>	unknown
<code>stretch</code> or <code>fontstretch</code>	[a numeric value in range 0-1000 'ultra-condensed' 'extra-condensed' 'condensed' 'normal' 'expanded' 'extra-expanded' 'ultra-expanded']
<code>style</code> or <code>fontstyle</code>	['normal' 'italic' 'oblique']
<code>text</code>	string or anything printable with '%s' conversion.
<code>transform</code>	<code>Transform</code> instance
<code>url</code>	a url string
<code>variant</code> or <code>fontvariant</code>	['normal' 'small-caps']
<code>verticalalignment</code> or <code>va</code> or <code>ma</code>	['center' 'top' 'bottom' 'baseline']
<code>visible</code>	[True False]
<code>weight</code> or <code>fontweight</code>	[a numeric value in range 0-1000 'ultralight' 'light' 'normal' 'regular' 'bold' 'extra-bold' 'ultra-bold']
<code>x</code>	float
<code>y</code>	float
<code>zorder</code>	any number

ACCEPTS: str

See Also:

`text()` for information on how override and the optional args work

set_xbound(*lower=None, upper=None*)

Set the lower and upper numerical bounds of the x-axis. This method will honor axes inversion regardless of parameter order. It will not change the `_autoscaleXon` attribute.

set_xlabel(*xlabel, fontdict=None, labelpad=None, **kwargs*)

call signature:

```
set_xlabel(xlabel, fontdict=None, labelpad=None, **kwargs)
```

Set the label for the xaxis.

labelpad is the spacing in points between the label and the x-axis

Valid kwargs are Text properties:

Property	Description
<code>agg_filter</code>	unknown
<code>alpha</code>	float (0.0 transparent through 1.0 opaque)
<code>animated</code>	[True False]
<code>axes</code>	an <code>Axes</code> instance
<code>backgroundcolor</code>	any matplotlib color
<code>bbox</code>	rectangle prop dict
<code>clip_box</code>	a <code>matplotlib.transforms.Bbox</code> instance
<code>clip_on</code>	[True False]
<code>clip_path</code>	[(<code>Path</code> , <code>Transform</code>) <code>Patch</code> <code>None</code>]
<code>color</code>	any matplotlib color
<code>contains</code>	a callable function
<code>family</code> or <code>fontfamily</code> or <code>fontname</code> or <code>name</code>	[<code>FONTNAME</code> 'serif' 'sans-serif' 'cursive' 'fantasy' 'monospace']
<code>figure</code>	a <code>matplotlib.figure.Figure</code> instance
<code>fontproperties</code> or <code>font_properties</code>	a <code>matplotlib.font_manager.FontProperties</code> instance
<code>gid</code>	an id string
<code>horizontalalignment</code> or <code>ha</code>	['center' 'right' 'left']
<code>label</code>	any string
<code>linespacing</code>	float (multiple of font size)
<code>lod</code>	[True False]
<code>multialignment</code>	['left' 'right' 'center']
<code>path_effects</code>	unknown
<code>picker</code>	[None float boolean callable]
<code>position</code>	(x,y)
<code>rasterized</code>	[True False None]
<code>rotation</code>	[angle in degrees 'vertical' 'horizontal']
<code>rotation_mode</code>	unknown
<code>size</code> or <code>fontsize</code>	[size in points 'xx-small' 'x-small' 'small' 'medium' 'large' 'x-large']
<code>snap</code>	unknown
<code>stretch</code> or <code>fontstretch</code>	[a numeric value in range 0-1000 'ultra-condensed' 'extra-condensed' 'condensed']
<code>style</code> or <code>fontstyle</code>	['normal' 'italic' 'oblique']

<code>text</code>	string or anything printable with ‘%s’ conversion.
<code>transform</code>	<code>Transform</code> instance
<code>url</code>	a url string
<code>variant</code> or <code>fontvariant</code>	[‘normal’ ‘small-caps’]
<code>verticalalignment</code> or <code>va</code> or <code>ma</code>	[‘center’ ‘top’ ‘bottom’ ‘baseline’]
<code>visible</code>	[True False]
<code>weight</code> or <code>fontweight</code>	[a numeric value in range 0-1000 ‘ultralight’ ‘light’ ‘normal’ ‘regular’]
<code>x</code>	float
<code>y</code>	float
<code>zorder</code>	any number

ACCEPTS: str

See Also:

`text()` for information on how override and the optional args work

`set_xlim(left=None, right=None, emit=True, auto=False, **kw)`

call signature:

```
set_xlim(self, *args, **kwargs):
```

Set the data limits for the xaxis

Examples:

```
set_xlim((left, right))
set_xlim(left, right)
set_xlim(left=1) # right unchanged
set_xlim(right=1) # left unchanged
```

Keyword arguments:

left: scalar the left xlim; *xmin*, the previous name, may still be used

right: scalar the right xlim; *xmax*, the previous name, may still be used

emit: [True | False] notify observers of lim change

auto: [True | False | None] turn *x* autoscaling on (True), off (False; default), or leave unchanged (None)

Note: the *left* (formerly *xmin*) value may be greater than the *right* (formerly *xmax*). For example, suppose *x* is years before present. Then one might use:

```
set_xlim(5000, 0)
```

so 5000 years ago is on the left of the plot and the present is on the right.

Returns the current xlims as a length 2 tuple

ACCEPTS: len(2) sequence of floats

set_xmargin(*m*)

Set padding of X data limits prior to autoscaling.

m times the data interval will be added to each end of that interval before it is used in autoscaling.

accepts: float in range 0 to 1

set_xscale(*value*, **kwargs**)**

call signature:

```
set_xscale(value)
```

Set the scaling of the x-axis: 'linear' | 'log' | 'symlog'

ACCEPTS: ['linear' | 'log' | 'symlog']

Different kwargs are accepted, depending on the scale: 'linear'

'log'

basex/basey: The base of the logarithm

nonposx/nonposy: ['mask' | 'clip'] non-positive values in *x* or *y* can be masked as invalid, or clipped to a very small positive number

subsx/subsy: Where to place the subticks between each major tick. Should be a sequence of integers. For example, in a log10 scale: [0, 1, 2, 3, 4, 5, 6, 7, 8, 9]

will place 10 logarithmically spaced minor ticks between each major tick.

'symlog'

basex/basey: The base of the logarithm

linthreshx/linthreshy: The range (-*x*, *x*) within which the plot is linear (to avoid having the plot go to infinity around zero).

subsx/subsy: Where to place the subticks between each major tick. Should be a sequence of integers. For example, in a log10 scale: [0, 1, 2, 3, 4, 5, 6, 7, 8, 9]

will place 10 logarithmically spaced minor ticks between each major tick.

set_xticklabels(*labels*, *fontdict=None*, *minor=False*, **kwargs**)**

call signature:

```
set_xticklabels(labels, fontdict=None, minor=False, **kwargs)
```

Set the xtick labels with list of strings *labels*. Return a list of axis text instances.

kwargs set the `Text` properties. Valid properties are

Property	Description
<code>agg_filter</code>	unknown
<code>alpha</code>	float (0.0 transparent through 1.0 opaque)
<code>animated</code>	[True False]
<code>axes</code>	an <code>Axes</code> instance
<code>backgroundcolor</code>	any matplotlib color
<code>bbox</code>	rectangle prop dict
<code>clip_box</code>	a <code>matplotlib.transforms.Bbox</code> instance
<code>clip_on</code>	[True False]
<code>clip_path</code>	[(<code>Path</code> , <code>Transform</code>) <code>Patch</code> None]
<code>color</code>	any matplotlib color
<code>contains</code>	a callable function
<code>family</code> or <code>fontfamily</code> or <code>fontname</code> or <code>name</code>	[FONTNAME 'serif' 'sans-serif' 'cursive' 'fantasy' 'monospace']
<code>figure</code>	a <code>matplotlib.figure.Figure</code> instance
<code>fontproperties</code> or <code>font_properties</code>	a <code>matplotlib.font_manager.FontProperties</code> instance
<code>gid</code>	an id string
<code>horizontalalignment</code> or <code>ha</code>	['center' 'right' 'left']
<code>label</code>	any string
<code>linespacing</code>	float (multiple of font size)
<code>lod</code>	[True False]
<code>multialignment</code>	['left' 'right' 'center']
<code>path_effects</code>	unknown
<code>picker</code>	[None float boolean callable]
<code>position</code>	(x,y)
<code>rasterized</code>	[True False None]
<code>rotation</code>	[angle in degrees 'vertical' 'horizontal']
<code>rotation_mode</code>	unknown
<code>size</code> or <code>fontsize</code>	[size in points 'xx-small' 'x-small' 'small' 'medium' 'large' 'x-large']
<code>snap</code>	unknown
<code>stretch</code> or <code>fontstretch</code>	[a numeric value in range 0-1000 'ultra-condensed' 'extra-condensed' 'condensed' 'normal' 'expanded' 'extra-expanded' 'ultra-expanded']
<code>style</code> or <code>fontstyle</code>	['normal' 'italic' 'oblique']
<code>text</code>	string or anything printable with '%s' conversion.
<code>transform</code>	<code>Transform</code> instance
<code>url</code>	a url string
<code>variant</code> or <code>fontvariant</code>	['normal' 'small-caps']
<code>verticalalignment</code> or <code>va</code> or <code>ma</code>	['center' 'top' 'bottom' 'baseline']
<code>visible</code>	[True False]
<code>weight</code> or <code>fontweight</code>	[a numeric value in range 0-1000 'ultralight' 'light' 'normal' 'regular' 'bold' 'extra-bold' 'ultra-bold']
<code>x</code>	float
<code>y</code>	float
<code>zorder</code>	any number

ACCEPTS: sequence of strings

`set_xticks(ticks, minor=False)`

Set the x ticks with list of *ticks*

ACCEPTS: sequence of floats

set_ybound(*lower=None, upper=None*)

Set the lower and upper numerical bounds of the y-axis. This method will honor axes inversion regardless of parameter order. It will not change the `_autoscaleYon` attribute.

set_ylabel(*ylabel, fontdict=None, labelpad=None, **kwargs*)

call signature:

```
set_ylabel(ylabel, fontdict=None, labelpad=None, **kwargs)
```

Set the label for the yaxis

labelpad is the spacing in points between the label and the y-axis

Valid kwargs are Text properties:

Property	Description
<code>agg_filter</code>	unknown
<code>alpha</code>	float (0.0 transparent through 1.0 opaque)
<code>animated</code>	[True False]
<code>axes</code>	an <code>Axes</code> instance
<code>backgroundcolor</code>	any matplotlib color
<code>bbox</code>	rectangle prop dict
<code>clip_box</code>	a <code>matplotlib.transforms.Bbox</code> instance
<code>clip_on</code>	[True False]
<code>clip_path</code>	[(<code>Path</code> , <code>Transform</code>) <code>Patch</code> None]
<code>color</code>	any matplotlib color
<code>contains</code>	a callable function
<code>family</code> or <code>fontfamily</code> or <code>fontname</code> or <code>name</code>	[FONTNAME 'serif' 'sans-serif' 'cursive' 'fantasy' 'monospace']
<code>figure</code>	a <code>matplotlib.figure.Figure</code> instance
<code>fontproperties</code> or <code>font_properties</code>	a <code>matplotlib.font_manager.FontProperties</code> instance
<code>gid</code>	an id string
<code>horizontalalignment</code> or <code>ha</code>	['center' 'right' 'left']
<code>label</code>	any string
<code>linespacing</code>	float (multiple of font size)
<code>lod</code>	[True False]
<code>multialignment</code>	['left' 'right' 'center']
<code>path_effects</code>	unknown
<code>picker</code>	[None float boolean callable]
<code>position</code>	(x,y)
<code>rasterized</code>	[True False None]
<code>rotation</code>	[angle in degrees 'vertical' 'horizontal']
<code>rotation_mode</code>	unknown
<code>size</code> or <code>fontsize</code>	[size in points 'xx-small' 'x-small' 'small' 'medium' 'large' 'x-large']
<code>snap</code>	unknown
<code>stretch</code> or <code>fontstretch</code>	[a numeric value in range 0-1000 'ultra-condensed' 'extra-condensed' 'c

Table 35.26 – continued from

<code>style</code> or <code>fontstyle</code>	['normal' 'italic' 'oblique']
<code>text</code>	string or anything printable with '%s' conversion.
<code>transform</code>	<code>Transform</code> instance
<code>url</code>	a url string
<code>variant</code> or <code>fontvariant</code>	['normal' 'small-caps']
<code>verticalalignment</code> or <code>va</code> or <code>ma</code>	['center' 'top' 'bottom' 'baseline']
<code>visible</code>	[True False]
<code>weight</code> or <code>fontweight</code>	[a numeric value in range 0-1000 'ultralight' 'light' 'normal' 'regular']
<code>x</code>	float
<code>y</code>	float
<code>zorder</code>	any number

ACCEPTS: str

See Also:

`text()` for information on how override and the optional args work

`set_ylim(bottom=None, top=None, emit=True, auto=False, **kw)`

call signature:

```
set_ylim(self, *args, **kwargs):
```

Set the data limits for the yaxis

Examples:

```
set_ylim((bottom, top))
set_ylim(bottom, top)
set_ylim(bottom=1) # top unchanged
set_ylim(top=1) # bottom unchanged
```

Keyword arguments:

bottom: scalar the bottom ylim; the previous name, *ymin*, may still be used

top: scalar the top ylim; the previous name, *ymax*, may still be used

emit: [True | False] notify observers of lim change

auto: [True | False | None] turn y autoscaling on (True), off (False; default), or leave unchanged (None)

Note: the *bottom* (formerly *ymin*) value may be greater than the *top* (formerly *ymax*). For example, suppose *y* is depth in the ocean. Then one might use:

```
set_ylim(5000, 0)
```

so 5000 m depth is at the bottom of the plot and the surface, 0 m, is at the top.

Returns the current ylimits as a length 2 tuple

ACCEPTS: len(2) sequence of floats

set_ymargin(*m*)

Set padding of Y data limits prior to autoscaling.

m times the data interval will be added to each end of that interval before it is used in autoscaling.

accepts: float in range 0 to 1

set_yscale(*value*, **kwargs**)**

call signature:

```
set_yscale(value)
```

Set the scaling of the y-axis: 'linear' | 'log' | 'symlog'

ACCEPTS: ['linear' | 'log' | 'symlog']

Different kwargs are accepted, depending on the scale: 'linear'

'log'

basex/basey: The base of the logarithm

nonposx/nonposy: ['mask' | 'clip'] non-positive values in *x* or *y* can be masked as invalid, or clipped to a very small positive number

subsx/subsy: Where to place the subticks between each major tick. Should be a sequence of integers. For example, in a log10 scale: [0, 1, 2, 3, 4, 5, 6, 7, 8, 9]

will place 10 logarithmically spaced minor ticks between each major tick.

'symlog'

basex/basey: The base of the logarithm

linthreshx/linthreshy: The range (-*x*, *x*) within which the plot is linear (to avoid having the plot go to infinity around zero).

subsx/subsy: Where to place the subticks between each major tick. Should be a sequence of integers. For example, in a log10 scale: [0, 1, 2, 3, 4, 5, 6, 7, 8, 9]

will place 10 logarithmically spaced minor ticks between each major tick.

set_yticklabels(*labels*, *fontdict=None*, *minor=False*, **kwargs**)**

call signature:

```
set_yticklabels(labels, fontdict=None, minor=False, **kwargs)
```

Set the ytick labels with list of strings *labels*. Return a list of `Text` instances.

kwargs set `Text` properties for the labels. Valid properties are

Property	Description
<code>agg_filter</code>	unknown
<code>alpha</code>	float (0.0 transparent through 1.0 opaque)
<code>animated</code>	[True False]
<code>axes</code>	an <code>Axes</code> instance
<code>backgroundcolor</code>	any matplotlib color
<code>bbox</code>	rectangle prop dict
<code>clip_box</code>	a <code>matplotlib.transforms.Bbox</code> instance
<code>clip_on</code>	[True False]
<code>clip_path</code>	[(<code>Path</code> , <code>Transform</code>) <code>Patch</code> None]
<code>color</code>	any matplotlib color
<code>contains</code>	a callable function
<code>family</code> or <code>fontfamily</code> or <code>fontname</code> or <code>name</code>	[FONTNAME 'serif' 'sans-serif' 'cursive' 'fantasy' 'monospace']
<code>figure</code>	a <code>matplotlib.figure.Figure</code> instance
<code>fontproperties</code> or <code>font_properties</code>	a <code>matplotlib.font_manager.FontProperties</code> instance
<code>gid</code>	an id string
<code>horizontalalignment</code> or <code>ha</code>	['center' 'right' 'left']
<code>label</code>	any string
<code>linespacing</code>	float (multiple of font size)
<code>lod</code>	[True False]
<code>multialignment</code>	['left' 'right' 'center']
<code>path_effects</code>	unknown
<code>picker</code>	[None float boolean callable]
<code>position</code>	(x,y)
<code>rasterized</code>	[True False None]
<code>rotation</code>	[angle in degrees 'vertical' 'horizontal']
<code>rotation_mode</code>	unknown
<code>size</code> or <code>fontsize</code>	[size in points 'xx-small' 'x-small' 'small' 'medium' 'large' 'x-large']
<code>snap</code>	unknown
<code>stretch</code> or <code>fontstretch</code>	[a numeric value in range 0-1000 'ultra-condensed' 'extra-condensed' 'condensed' 'normal' 'expanded' 'extra-expanded' 'ultra-expanded']
<code>style</code> or <code>fontstyle</code>	['normal' 'italic' 'oblique']
<code>text</code>	string or anything printable with '%s' conversion.
<code>transform</code>	<code>Transform</code> instance
<code>url</code>	a url string
<code>variant</code> or <code>fontvariant</code>	['normal' 'small-caps']
<code>verticalalignment</code> or <code>va</code> or <code>ma</code>	['center' 'top' 'bottom' 'baseline']
<code>visible</code>	[True False]
<code>weight</code> or <code>fontweight</code>	[a numeric value in range 0-1000 'ultralight' 'light' 'normal' 'regular' 'bold' 'extra-bold' 'ultra-bold']
<code>x</code>	float
<code>y</code>	float
<code>zorder</code>	any number

ACCEPTS: sequence of strings

`set_yticks(ticks, minor=False)`

Set the y ticks with list of *ticks*

ACCEPTS: sequence of floats

Keyword arguments:

minor: [**False** | **True**] Sets the minor ticks if True

specgram(*x*, *NFFT*=256, *Fs*=2, *Fc*=0, *detrend*=<function *detrend_none* at 0x3cc2e60>, *window*=<function *window_hanning* at 0x3cc20c8>, *noverlap*=128, *cmap*=None, *xextent*=None, *pad_to*=None, *sides*='default', *scale_by_freq*=None, ****kwargs**)
call signature:

```
specgram(x, NFFT=256, Fs=2, Fc=0, detrend=mlab.detrend_none,
         window=mlab.window_hanning, noverlap=128,
         cmap=None, xextent=None, pad_to=None, sides='default',
         scale_by_freq=None, **kwargs)
```

Compute a spectrogram of data in *x*. Data are split into *NFFT* length segments and the PSD of each section is computed. The windowing function *window* is applied to each segment, and the amount of overlap of each segment is specified with *noverlap*.

Keyword arguments:

NFFT: integer The number of data points used in each block for the FFT. Must be even; a power 2 is most efficient. The default value is 256.

Fs: scalar The sampling frequency (samples per time unit). It is used to calculate the Fourier frequencies, *freqs*, in cycles per time unit. The default value is 2.

detrend: callable The function applied to each segment before fft-ing, designed to remove the mean or linear trend. Unlike in MATLAB, where the *detrend* parameter is a vector, in matplotlib it is a function. The *pylab* module defines *detrend_none()*, *detrend_mean()*, and *detrend_linear()*, but you can use a custom function as well.

window: callable or ndarray A function or a vector of length *NFFT*. To create window vectors see *window_hanning()*, *window_none()*, *numpy.blackman()*, *numpy.hamming()*, *numpy.bartlett()*, *scipy.signal()*, *scipy.signal.get_window()*, etc. The default is *window_hanning()*. If a function is passed as the argument, it must take a data segment as an argument and return the windowed version of the segment.

noverlap: integer The number of points of overlap between blocks. The default value is 0 (no overlap).

pad_to: integer The number of points to which the data segment is padded when performing the FFT. This can be different from *NFFT*, which specifies the number of data points used. While not increasing the actual resolution of the psd (the minimum distance between resolvable peaks), this can give more points in the plot, allowing for more detail. This corresponds to the *n* parameter in the call to *fft()*. The default is None, which sets *pad_to* equal to *NFFT*

sides: ['default' | 'onesided' | 'twosided'] Specifies which sides of the PSD to return. Default gives the default behavior, which returns one-sided for real data and both for complex data. 'onesided' forces the return of a one-sided PSD, while 'twosided' forces two-sided.

scale_by_freq: **boolean** Specifies whether the resulting density values should be scaled by the scaling frequency, which gives density in units of Hz^{-1} . This allows for integration over the returned frequency values. The default is True for MATLAB compatibility.

Fc: **integer** The center frequency of x (defaults to 0), which offsets the y extents of the plot to reflect the frequency range used when a signal is acquired and then filtered and downsampled to baseband.

cmap: A `matplotlib.cm.Colormap` instance; if *None* use default determined by `rc`

xextent: The image extent along the x-axis. `xextent = (xmin,xmax)` The default is `(0,max(bins))`, where `bins` is the return value from `mlab.specgram()`

kwargs:

Additional kwargs are passed on to `imshow` which makes the spectrogram image

Return value is `(Pxx, freqs, bins, im)`:

- *bins* are the time points the spectrogram is calculated over
- *freqs* is an array of frequencies
- *Pxx* is a `len(times) x len(freqs)` array of power
- *im* is a `matplotlib.image.AxesImage` instance

Note: If x is real (i.e. non-complex), only the positive spectrum is shown. If x is complex, both positive and negative parts of the spectrum are shown. This can be overridden using the *sides* keyword argument.

Example:

`spy(Z, precision=0, marker=None, markersize=None, aspect='equal', **kwargs)`
call signature:

```
spy(Z, precision=0, marker=None, markersize=None,  
    aspect='equal', **kwargs)
```

`spy(Z)` plots the sparsity pattern of the 2-D array Z .

If *precision* is 0, any non-zero value will be plotted; else, values of $|Z| > precision$ will be plotted.

For `scipy.sparse.spmatrix` instances, there is a special case: if *precision* is 'present', any value present in the array will be plotted, even if it is identically zero.

The array will be plotted as it would be printed, with the first index (row) increasing down and the second index (column) increasing to the right.

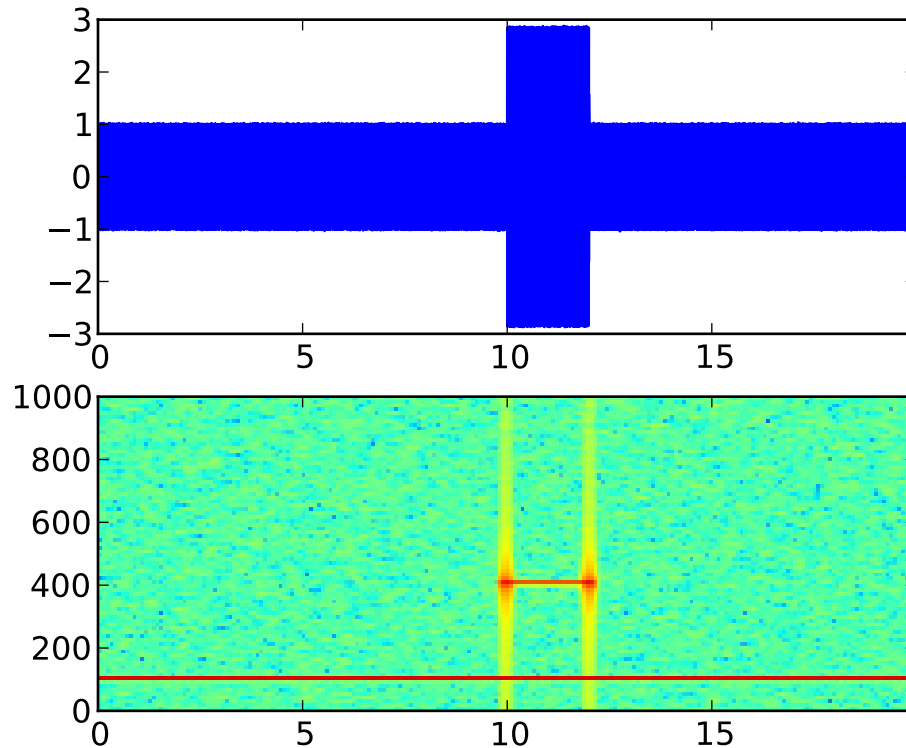

By default aspect is 'equal', so that each array element occupies a square space; set the aspect kwarg to 'auto' to allow the plot to fill the plot box, or to any scalar number to specify the aspect ratio of an array element directly.

Two plotting styles are available: image or marker. Both are available for full arrays, but only the marker style works for `scipy.sparse.spmatrix` instances.

If *marker* and *markersize* are *None*, an image will be returned and any remaining kwargs are passed to `imshow()`; else, a `Line2D` object will be returned with the value of *marker* determining the marker type, and any remaining kwargs passed to the `plot()` method.

If *marker* and *markersize* are *None*, useful kwargs include:

- *cmap*
- *alpha*

See Also:

`imshow()` For image options.

For controlling colors, e.g. cyan background and red marks, use:

```
cmap = mcolors.ListedColormap(['c', 'r'])
```

If *marker* or *markersize* is not *None*, useful kwargs include:

- *marker*
- *markersize*
- *color*

Useful values for *marker* include:

- 's' square (default)
- 'o' circle
- '.' point
- ',' pixel

See Also:

[plot\(\)](#) For plotting options

start_pan(*x*, *y*, *button*)

Called when a pan operation has started.

x, *y* are the mouse coordinates in display coords. *button* is the mouse button number:

- 1: LEFT
- 2: MIDDLE
- 3: RIGHT

Note: Intended to be overridden by new projection types.

stem(*x*, *y*, *linefmt*='b-', *markerfmt*='bo', *basefmt*='r-')

call signature:

```
stem(x, y, linefmt='b-', markerfmt='bo', basefmt='r-')
```

A stem plot plots vertical lines (using *linefmt*) at each *x* location from the baseline to *y*, and places a marker there using *markerfmt*. A horizontal line at 0 is plotted using *basefmt*.

Return value is a tuple (*markerline*, *stemlines*, *baseline*).

See Also:

[this document](#) for details

[examples/pylab_examples/stem_plot.py](#) for a demo

step(*x*, *y*, **args*, ***kwargs*)

call signature:

```
step(x, y, *args, **kwargs)
```

Make a step plot. Additional keyword args to `step()` are the same as those for `plot()`.

x and y must be 1-D sequences, and it is assumed, but not checked, that x is uniformly increasing.

Keyword arguments:

where: ['pre' | 'post' | 'mid'] If 'pre', the interval from $x[i]$ to $x[i+1]$ has level $y[i+1]$

If 'post', that interval has level $y[i]$

If 'mid', the jumps in y occur half-way between the x -values.

table(kwargs)**

call signature:

```
table(cellText=None, cellColours=None,
      cellLoc='right', colWidths=None,
      rowLabels=None, rowColours=None, rowLoc='left',
      colLabels=None, colColours=None, colLoc='center',
      loc='bottom', bbox=None):
```

Add a table to the current axes. Returns a `matplotlib.table.Table` instance. For finer grained control over tables, use the `Table` class and add it to the axes with `add_table()`.

Thanks to John Gill for providing the class and table.

kwargs control the `Table` properties:

Property	Description
<code>agg_filter</code>	unknown
<code>alpha</code>	float (0.0 transparent through 1.0 opaque)
<code>animated</code>	[True False]
<code>axes</code>	an <code>Axes</code> instance
<code>clip_box</code>	a <code>matplotlib.transforms.Bbox</code> instance
<code>clip_on</code>	[True False]
<code>clip_path</code>	[(Path, Transform) Patch None]
<code>contains</code>	a callable function
<code>figure</code>	a <code>matplotlib.figure.Figure</code> instance
<code>fontsize</code>	a float in points
<code>gid</code>	an id string
<code>label</code>	any string
<code>lod</code>	[True False]
<code>picker</code>	[None float boolean callable]
<code>rasterized</code>	[True False None]
<code>snap</code>	unknown
<code>transform</code>	<code>Transform</code> instance
<code>url</code>	a url string
<code>visible</code>	[True False]
<code>zorder</code>	any number

text(x , y , s , `fontdict=None`, `withdash=False`, **kwargs)

call signature:

```
text(x, y, s, fontdict=None, **kwargs)
```

Add text in string *s* to axis at location *x*, *y*, data coordinates.

Keyword arguments:

fontdict: A dictionary to override the default text properties. If *fontdict* is *None*, the defaults are determined by your rc parameters.

withdash: [**False** | **True**] Creates a `TextWithDash` instance instead of a `Text` instance.

Individual keyword arguments can be used to override any given parameter:

```
text(x, y, s, fontsize=12)
```

The default transform specifies that text is in data coords, alternatively, you can specify text in axis coords (0,0 is lower-left and 1,1 is upper-right). The example below places text in the center of the axes:

```
text(0.5, 0.5, 'matplotlib',
     horizontalalignment='center',
     verticalalignment='center',
     transform = ax.transAxes)
```

You can put a rectangular box around the text instance (eg. to set a background color) by using the keyword *bbox*. *bbox* is a dictionary of `matplotlib.patches.Rectangle` properties. For example:

```
text(x, y, s, bbox=dict(facecolor='red', alpha=0.5))
```

Valid kwargs are `matplotlib.text.Text` properties:

Property	Description
<code>agg_filter</code>	unknown
<code>alpha</code>	float (0.0 transparent through 1.0 opaque)
<code>animated</code>	[True False]
<code>axes</code>	an <code>Axes</code> instance
<code>backgroundcolor</code>	any matplotlib color
<code>bbox</code>	rectangle prop dict
<code>clip_box</code>	a <code>matplotlib.transforms.Bbox</code> instance
<code>clip_on</code>	[True False]
<code>clip_path</code>	[(<code>Path</code> , <code>Transform</code>) <code>Patch</code> None]
<code>color</code>	any matplotlib color
<code>contains</code>	a callable function
<code>family</code> or <code>fontfamily</code> or <code>fontname</code> or <code>name</code>	[FONTNAME 'serif' 'sans-serif' 'cursive' 'fantasy' 'monospace']
<code>figure</code>	a <code>matplotlib.figure.Figure</code> instance
<code>fontproperties</code> or <code>font_properties</code>	a <code>matplotlib.font_manager.FontProperties</code> instance
<code>gid</code>	an id string

Table 35.28 – continued from

<code>horizontalalignment</code> or <code>ha</code>	['center' 'right' 'left']
<code>label</code>	any string
<code>linespacing</code>	float (multiple of font size)
<code>lod</code>	[True False]
<code>multialignment</code>	['left' 'right' 'center']
<code>path_effects</code>	unknown
<code>picker</code>	[None float boolean callable]
<code>position</code>	(x,y)
<code>rasterized</code>	[True False None]
<code>rotation</code>	[angle in degrees 'vertical' 'horizontal']
<code>rotation_mode</code>	unknown
<code>size</code> or <code>fontsize</code>	[size in points 'xx-small' 'x-small' 'small' 'medium' 'large' 'x-large']
<code>snap</code>	unknown
<code>stretch</code> or <code>fontstretch</code>	[a numeric value in range 0-1000 'ultra-condensed' 'extra-condensed' 'condensed' 'normal' 'expanded' 'extra-expanded' 'ultra-expanded']
<code>style</code> or <code>fontstyle</code>	['normal' 'italic' 'oblique']
<code>text</code>	string or anything printable with '%s' conversion.
<code>transform</code>	<code>Transform</code> instance
<code>url</code>	a url string
<code>variant</code> or <code>fontvariant</code>	['normal' 'small-caps']
<code>verticalalignment</code> or <code>va</code> or <code>ma</code>	['center' 'top' 'bottom' 'baseline']
<code>visible</code>	[True False]
<code>weight</code> or <code>fontweight</code>	[a numeric value in range 0-1000 'ultralight' 'light' 'normal' 'regular' 'bold' 'extra-bold' 'ultra-bold']
<code>x</code>	float
<code>y</code>	float
<code>zorder</code>	any number

tick_params(*axis*='both', ***kwargs*)

Convenience method for changing the appearance of ticks and tick labels.

Keyword arguments:

axis ['x' | 'y' | 'both'] Axis on which to operate; default is 'both'.

reset [True | False] If *True*, set all parameters to defaults before processing other keyword arguments. Default is *False*.

which ['major' | 'minor' | 'both'] Default is 'major': apply arguments to major ticks only.

direction ['in' | 'out'] Puts ticks inside or outside the axes.

length Tick length in points.

width Tick width in points.

color Tick color; accepts any mpl color spec.

pad Distance in points between tick and label.

labelsize Tick label font size in points or as a string (e.g. 'large').

labelcolor Tick label color; mpl color spec.

colors Changes the tick color and the label color to the same value: mpl color spec.

zorder Tick and label zorder.

bottom, top, left, right Boolean or ['on' | 'off'], controls whether to draw the respective ticks.

labelbottom, labeltop, labelleft, labelright Boolean or ['on' | 'off'], controls whether to draw the respective tick labels.

Example:

```
ax.tick_params(direction='out', length=6, width=2, colors='r')
```

This will make all major ticks be red, pointing out of the box, and with dimensions 6 points by 2 points. Tick labels will also be red.

ticklabel_format(kwargs)**

Convenience method for manipulating the `ScalarFormatter` used by default for linear axes.

Optional keyword arguments:

Key-word	Description
<i>style</i>	['sci' (or 'scientific') 'plain'] plain turns off scientific notation
<i>scilimits</i>	(m, n), pair of integers; if <i>style</i> is 'sci', scientific notation will be used for numbers outside the range 10^m to 10^n . Use (0,0) to include all numbers.
<i>use-Offset</i>	[True False offset]; if True, the offset will be calculated as needed; if False, no offset will be used; if a numeric offset is specified, it will be used.
<i>axis</i>	['x' 'y' 'both']

Only the major ticks are affected. If the method is called when the `ScalarFormatter` is not the `Formatter` being used, an `AttributeError` will be raised.

tricontour(*args, **kwargs)

`tricontour()` and `tricontourf()` draw contour lines and filled contours, respectively, on an unstructured triangular grid. Except as noted, function signatures and return values are the same for both versions.

The triangulation can be specified in one of two ways; either:

```
tricontour(triangulation, ...)
```

where `triangulation` is a `Triangulation` object, or

```
tricontour(x, y, ...)
tricontour(x, y, triangles, ...)
tricontour(x, y, triangles=triangles, ...)
tricontour(x, y, mask, ...)
tricontour(x, y, mask=mask, ...)
tricontour(x, y, triangles, mask, ...)
tricontour(x, y, triangles, mask=mask, ...)
```

in which case a Triangulation object will be created. See `Triangulation` for a explanation of these possibilities.

The remaining arguments may be:

```
tricontour(..., Z)
```

where `Z` is the array of values to contour, one per point in the triangulation. The level values are chosen automatically.

```
tricontour(..., Z, N)
```

contour `N` automatically-chosen levels.

```
tricontour(..., Z, V)
```

draw contour lines at the values specified in sequence `V`

```
tricontourf(..., Z, V)
```

fill the $(\text{len}(V)-1)$ regions between the values in `V`

```
tricontour(Z, **kwargs)
```

Use keyword args to control colors, linewidth, origin, `cmap` ... see below for more details.

`C = tricontour(...)` returns a `TriContourSet` object.

Optional keyword arguments:

colors: [`None` | `string` | (`mpl_colors`)] If `None`, the colormap specified by `cmap` will be used.

If a string, like 'r' or 'red', all levels will be plotted in this color.

If a tuple of matplotlib color args (string, float, rgb, etc), different levels will be plotted in different colors in the order specified.

alpha: `float` The alpha blending value

cmap: [`None` | `Colormap`] A `cm Colormap` instance or `None`. If `cmap` is `None` and `colors` is `None`, a default `Colormap` is used.

norm: [`None` | `Normalize`] A `matplotlib.colors.Normalize` instance for scaling data values to colors. If `norm` is `None` and `colors` is `None`, the default linear scaling is used.

levels [`level0`, `level1`, ..., `leveln`] A list of floating point numbers indicating the level curves to draw; eg to draw just the zero contour pass `levels=[0]`

origin: [`None` | 'upper' | 'lower' | 'image'] If `None`, the first value of `Z` will correspond to the lower left corner, location (0,0). If 'image', the `rc` value for `image.origin` will be used.

This keyword is not active if *X* and *Y* are specified in the call to `contour`.

extent: [`None` | `(x0,x1,y0,y1)`]

If *origin* is not `None`, then *extent* is interpreted as in `matplotlib.pyplot.imshow()`: it gives the outer pixel boundaries. In this case, the position of `Z[0,0]` is the center of the pixel, not a corner. If *origin* is `None`, then `(x0, y0)` is the position of `Z[0,0]`, and `(x1, y1)` is the position of `Z[-1,-1]`.

This keyword is not active if *X* and *Y* are specified in the call to `contour`.

locator: [`None` | `ticker.Locator subclass`] If *locator* is `None`, the default `MaxNLocator` is used. The locator is used to determine the contour levels if they are not given explicitly via the *V* argument.

extend: [`'neither'` | `'both'` | `'min'` | `'max'`] Unless this is `'neither'`, contour levels are automatically added to one or both ends of the range so that all data are included. These added ranges are then mapped to the special colormap values which default to the ends of the colormap range, but can be set via `matplotlib.colors.Colormap.set_under()` and `matplotlib.colors.Colormap.set_over()` methods.

xunits, yunits: [`None` | `registered units`] Override axis units by specifying an instance of a `matplotlib.units.ConversionInterface`.

tricontour-only keyword arguments:

linewidths: [`None` | `number` | `tuple of numbers`] If *linewidths* is `None`, the default width in `lines.linewidth` in `matplotlibrc` is used.

If a number, all levels will be plotted with this linewidth.

If a tuple, different levels will be plotted with different linewidths in the order specified

linestyles: [`None` | `'solid'` | `'dashed'` | `'dashdot'` | `'dotted'`] If *linestyles* is `None`, the `'solid'` is used.

linestyles can also be an iterable of the above strings specifying a set of linestyles to be used. If this iterable is shorter than the number of contour levels it will be repeated as necessary.

If `contour` is using a monochrome colormap and the contour level is less than 0, then the linestyle specified in `contour.negative_linestyle` in `matplotlibrc` will be used.

tricontourf-only keyword arguments:

antialiased: [`True` | `False`] enable antialiasing

nchunk: [`0` | `integer`] If 0, no subdivision of the domain. Specify a positive integer to divide the domain into subdomains of roughly *nchunk* by *nchunk* points. This may never actually be advantageous, so this option may be removed. Chunking introduces artifacts at the chunk boundaries unless *antialiased* is `False`.

Note: `tricontourf` fills intervals that are closed at the top; that is, for boundaries $z1$ and $z2$, the filled region is:

$$z1 < z \leq z2$$

There is one exception: if the lowest boundary coincides with the minimum value of the z array, then that minimum value will be included in the lowest interval.

Examples:

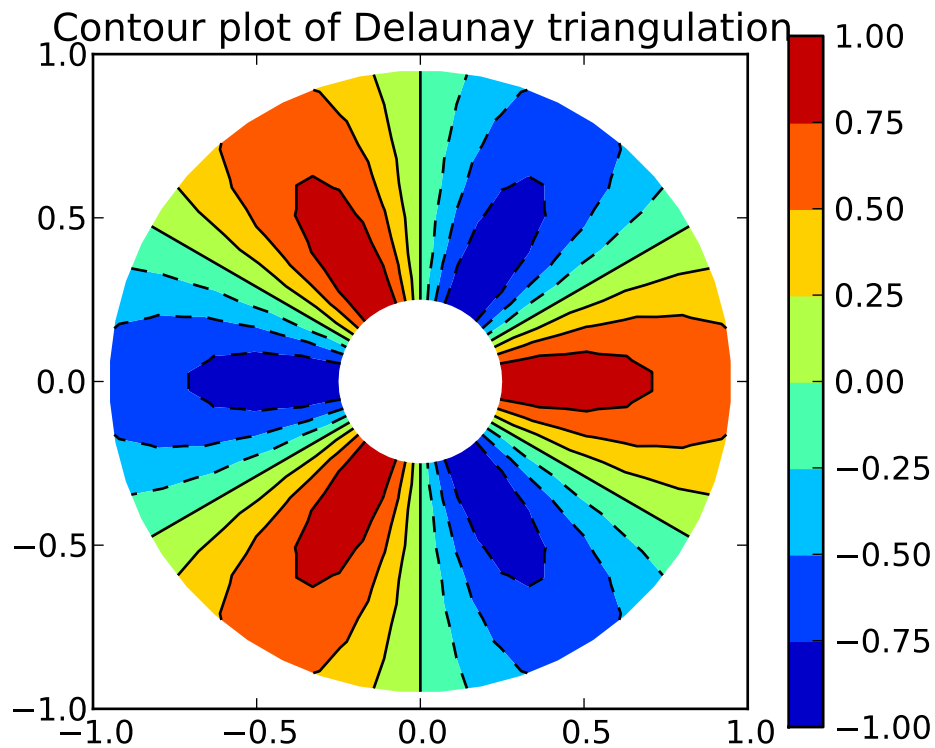

`tricontourf(*args, **kwargs)`

`tricontour()` and `tricontourf()` draw contour lines and filled contours, respectively, on an unstructured triangular grid. Except as noted, function signatures and return values are the same for both versions.

The triangulation can be specified in one of two ways; either:

```
tricontour(triangulation, ...)
```

where `triangulation` is a `Triangulation` object, or

```
tricontour(x, y, ...)
tricontour(x, y, triangles, ...)
tricontour(x, y, triangles=triangles, ...)
```

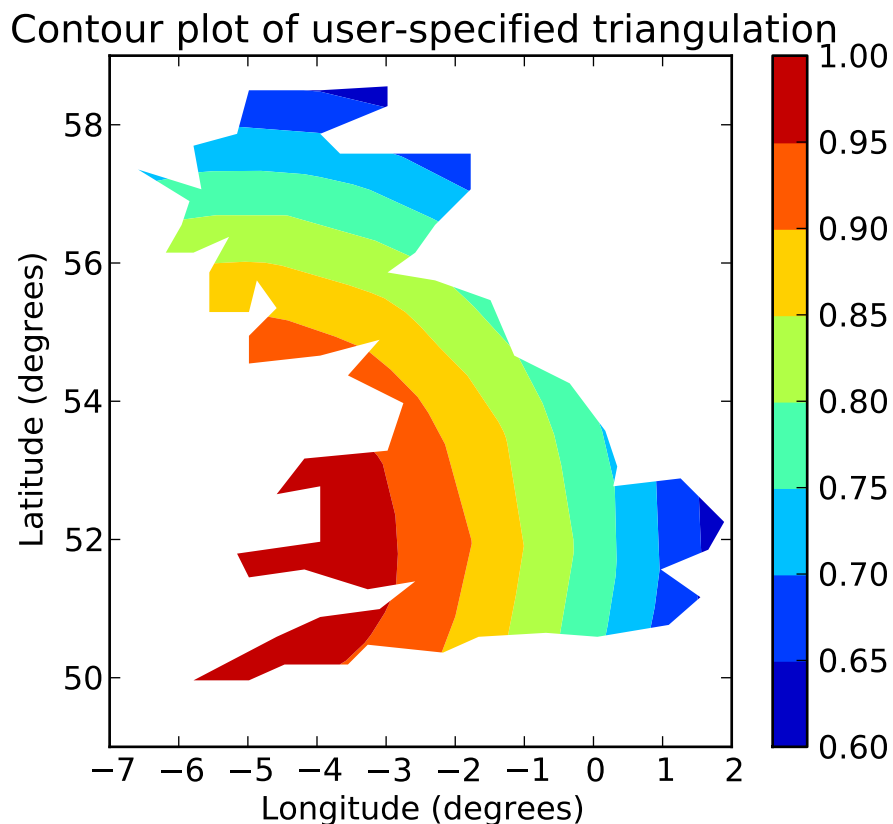

```

tricontour(x, y, mask, ...)
tricontour(x, y, mask=mask, ...)
tricontour(x, y, triangles, mask, ...)
tricontour(x, y, triangles, mask=mask, ...)

```

in which case a Triangulation object will be created. See [Triangulation](#) for a explanation of these possibilities.

The remaining arguments may be:

```
tricontour(..., Z)
```

where Z is the array of values to contour, one per point in the triangulation. The level values are chosen automatically.

```
tricontour(..., Z, N)
```

contour N automatically-chosen levels.

```
tricontour(..., Z, V)
```

draw contour lines at the values specified in sequence V

```
tricontourf(..., Z, V)
```

fill the $(\text{len}(V)-1)$ regions between the values in V

```
tricontour(Z, **kwargs)
```

Use keyword args to control colors, linewidth, origin, cmap ... see below for more details.

$C = \text{tricontour}(\dots)$ returns a `TriContourSet` object.

Optional keyword arguments:

colors: [**None** | **string** | (**mpl_colors**)] If *None*, the colormap specified by `cmap` will be used.

If a string, like 'r' or 'red', all levels will be plotted in this color.

If a tuple of matplotlib color args (string, float, rgb, etc), different levels will be plotted in different colors in the order specified.

alpha: **float** The alpha blending value

cmap: [**None** | **Colormap**] A `cm.Colormap` instance or *None*. If `cmap` is *None* and `colors` is *None*, a default `Colormap` is used.

norm: [**None** | **Normalize**] A `matplotlib.colors.Normalize` instance for scaling data values to colors. If `norm` is *None* and `colors` is *None*, the default linear scaling is used.

levels [**level0**, **level1**, ..., **leveln**] A list of floating point numbers indicating the level curves to draw; eg to draw just the zero contour pass `levels=[0]`

origin: [**None** | **'upper'** | **'lower'** | **'image'**] If *None*, the first value of Z will correspond to the lower left corner, location (0,0). If 'image', the `rc` value for `image.origin` will be used.

This keyword is not active if X and Y are specified in the call to `contour`.

extent: [**None** | (x_0, x_1, y_0, y_1)]

If `origin` is not *None*, then `extent` is interpreted as in `matplotlib.pyplot.imshow()`: it gives the outer pixel boundaries. In this case, the position of $Z[0,0]$ is the center of the pixel, not a corner. If `origin` is *None*, then (x_0, y_0) is the position of $Z[0,0]$, and (x_1, y_1) is the position of $Z[-1,-1]$.

This keyword is not active if X and Y are specified in the call to `contour`.

locator: [**None** | **ticker.Locator subclass**] If `locator` is *None*, the default `MaxNLocator` is used. The locator is used to determine the contour levels if they are not given explicitly via the V argument.

extend: [**'neither'** | **'both'** | **'min'** | **'max'**] Unless this is 'neither', contour levels are automatically added to one or both ends of the range so that

all data are included. These added ranges are then mapped to the special colormap values which default to the ends of the colormap range, but can be set via `matplotlib.colors.Colormap.set_under()` and `matplotlib.colors.Colormap.set_over()` methods.

xunits, yunits: [**None** | **registered units**] Override axis units by specifying an instance of a `matplotlib.units.ConversionInterface`.

tricontour-only keyword arguments:

linewidths: [**None** | **number** | **tuple of numbers**] If *linewidths* is *None*, the default width in `lines.linewidth` in `matplotlibrc` is used.

If a number, all levels will be plotted with this linewidth.

If a tuple, different levels will be plotted with different linewidths in the order specified

linestyles: [**None** | **'solid'** | **'dashed'** | **'dashdot'** | **'dotted'**] If *linestyles* is *None*, the 'solid' is used.

linestyles can also be an iterable of the above strings specifying a set of linestyles to be used. If this iterable is shorter than the number of contour levels it will be repeated as necessary.

If contour is using a monochrome colormap and the contour level is less than 0, then the linestyle specified in `contour.negative_linestyle` in `matplotlibrc` will be used.

tricontourf-only keyword arguments:

antialiased: [**True** | **False**] enable antialiasing

nchunk: [**0** | **integer**] If 0, no subdivision of the domain. Specify a positive integer to divide the domain into subdomains of roughly *nchunk* by *nchunk* points. This may never actually be advantageous, so this option may be removed. Chunking introduces artifacts at the chunk boundaries unless *antialiased* is *False*.

Note: `tricontourf` fills intervals that are closed at the top; that is, for boundaries *z1* and *z2*, the filled region is:

$$z1 < z \leq z2$$

There is one exception: if the lowest boundary coincides with the minimum value of the *z* array, then that minimum value will be included in the lowest interval.

Examples:

tripcolor(*args, **kwargs)

Create a pseudocolor plot of an unstructured triangular grid to the `Axes`.

The triangulation can be specified in one of two ways; either:

```
tripcolor(triangulation, ...)
```

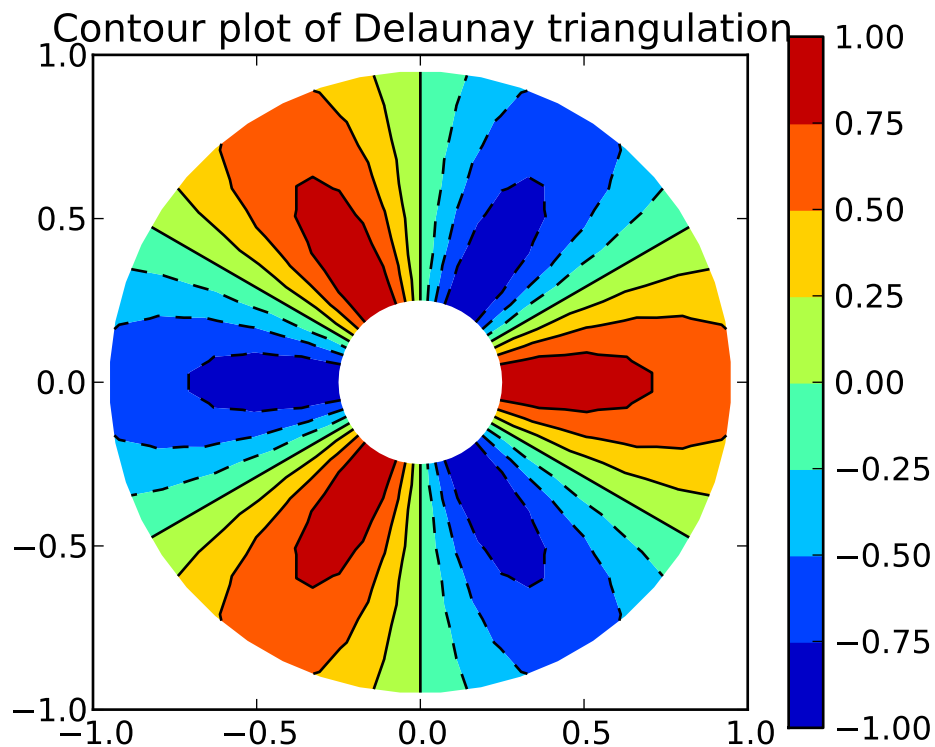

where `triangulation` is a `Triangulation` object, or

```
tripcolor(x, y, ...)
tripcolor(x, y, triangles, ...)
tripcolor(x, y, triangles=triangles, ...)
tripcolor(x, y, mask, ...)
tripcolor(x, y, mask=mask, ...)
tripcolor(x, y, triangles, mask, ...)
tripcolor(x, y, triangles, mask=mask, ...)
```

in which case a `Triangulation` object will be created. See `Triangulation` for a explanation of these possibilities.

The next argument must be `C`, the array of color values, one per point in the triangulation. The colors used for each triangle are from the mean `C` of the triangle's three points.

The remaining kwargs are the same as for `pcolor()`.

Example:

```
tripplot(*args, **kwargs)
```

Draw a unstructured triangular grid as lines and/or markers to the `Axes`.

The triangulation to plot can be specified in one of two ways; either:

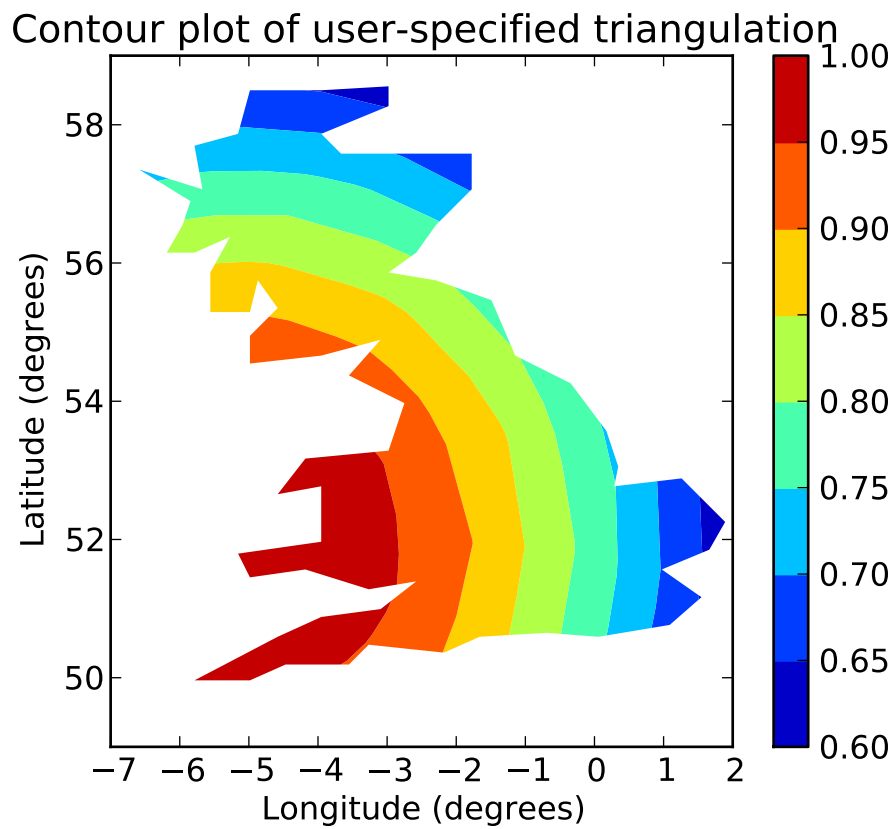

```
triplot(triangulation, ...)
```

where `triangulation` is a `Triangulation` object, or

```
triplot(x, y, ...)
triplot(x, y, triangles, ...)
triplot(x, y, triangles=triangles, ...)
triplot(x, y, mask, ...)
triplot(x, y, mask=mask, ...)
triplot(x, y, triangles, mask, ...)
triplot(x, y, triangles, mask=mask, ...)
```

in which case a `Triangulation` object will be created. See `Triangulation` for a explanation of these possibilities.

The remaining args and kwargs are the same as for `plot()`.

Example:

```
twinx()
```

call signature:

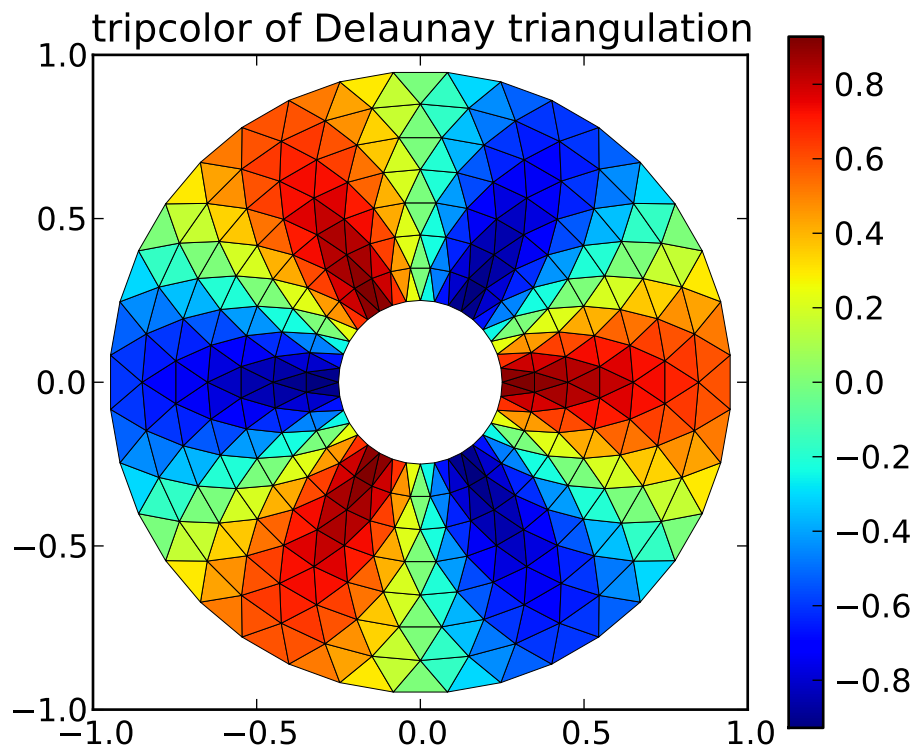

```
ax = twinx()
```

create a twin of Axes for generating a plot with a shared x-axis but independent y axis. The y-axis of self will have ticks on left and the returned axes will have ticks on the right

twiny()

call signature:

```
ax = twiny()
```

create a twin of Axes for generating a plot with a shared y-axis but independent x axis. The x-axis of self will have ticks on bottom and the returned axes will have ticks on the top

update_datalim(*xy*, *update**x*=True, *update**y*=True)

Update the data lim bbox with seq of xy tups or equiv. 2-D array

update_datalim_bounds(*bounds*)

Update the datalim to include the given Bbox *bounds*

update_datalim_numerix(*x*, *y*)

Update the data lim bbox with seq of xy tups

vlines(*x*, *ymin*, *ymax*, *colors*='k', *linestyles*='solid', *label*="", ***kwargs*)

call signature:

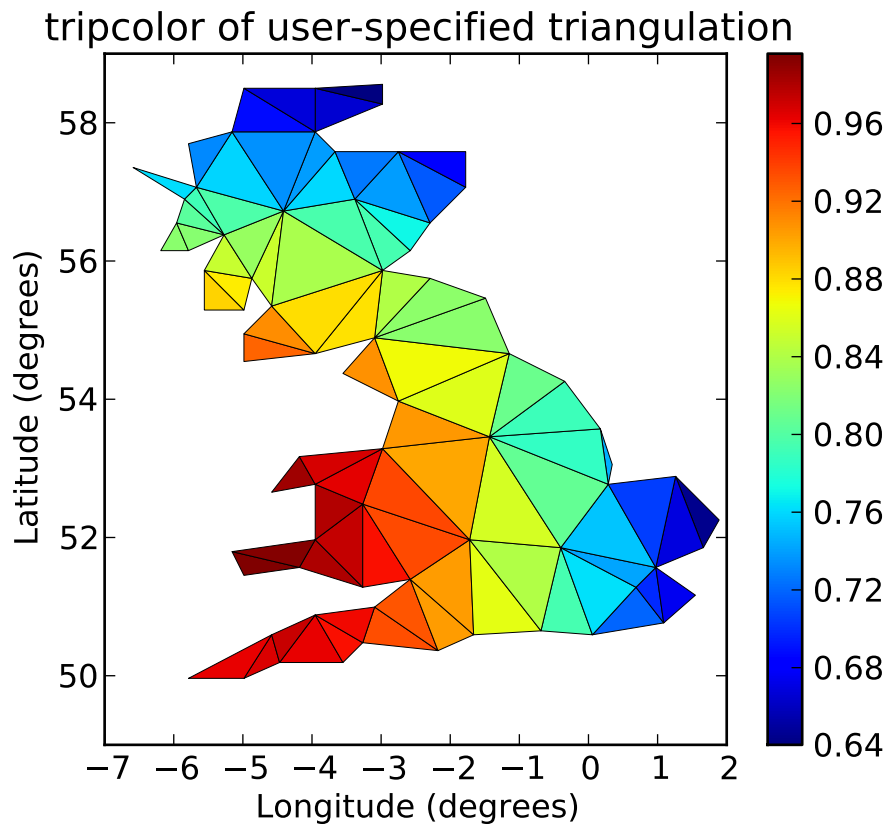

```
vlines(x, ymin, ymax, color='k', linestyle='solid')
```

Plot vertical lines at each x from $ymin$ to $ymax$. $ymin$ or $ymax$ can be scalars or $len(x)$ numpy arrays. If they are scalars, then the respective values are constant, else the heights of the lines are determined by $ymin$ and $ymax$.

colors a line collections color args, either a single color or a $len(x)$ list of colors

linestyles

one of ['solid' | 'dashed' | 'dashdot' | 'dotted']

Returns the `matplotlib.collections.LineCollection` that was added.

kwargs are `LineCollection` properties:

Property	Description
<code>agg_filter</code>	unknown
<code>alpha</code>	float or None
<code>animated</code>	[True False]
<code>antialiased</code> or <code>antialiaseds</code>	Boolean or sequence of booleans
<code>array</code>	unknown
<code>axes</code>	an <code>Axes</code> instance

Continued on next page

Table 35.29 – continued from previous page

<code>clim</code>	a length 2 sequence of floats
<code>clip_box</code>	a <code>matplotlib.transforms.Bbox</code> instance
<code>clip_on</code>	[True False]
<code>clip_path</code>	[(Path, Transform) Patch None]
<code>cmap</code>	a colormap or registered colormap name
<code>color</code>	matplotlib color arg or sequence of rgba tuples
<code>colorbar</code>	unknown
<code>contains</code>	a callable function
<code>edgecolor</code> or <code>edgecolors</code>	matplotlib color arg or sequence of rgba tuples
<code>facecolor</code> or <code>facecolors</code>	matplotlib color arg or sequence of rgba tuples
<code>figure</code>	a <code>matplotlib.figure.Figure</code> instance
<code>gid</code>	an id string
<code>label</code>	any string
<code>linestyle</code> or <code>linestyles</code> or <code>dashes</code>	['solid' 'dashed', 'dashdot', 'dotted' (offset, on-off-dash-seq)]
<code>linewidth</code> or <code>lw</code> or <code>linewidths</code>	float or sequence of floats
<code>lod</code>	[True False]
<code>norm</code>	unknown
<code>offsets</code>	float or sequence of floats
<code>paths</code>	unknown
<code>picker</code>	[None float boolean callable]
<code>pickradius</code>	unknown
<code>rasterized</code>	[True False None]
<code>segments</code>	unknown
<code>snap</code>	unknown
<code>transform</code>	<code>Transform</code> instance
<code>url</code>	a url string
<code>urls</code>	unknown
<code>verts</code>	unknown
<code>visible</code>	[True False]
<code>zorder</code>	any number

`xaxis_date` (*tz=None*)

Sets up x-axis ticks and labels that treat the x data as dates.

tz is the time zone to use in labeling dates. Defaults to rc value.

`xaxis_inverted`()

Returns True if the x-axis is inverted.

`xcorr` (*x, y, normed=True, detrend=<function detrend_none at 0x3cc2e60>, usevlines=True, maxlags=10, **kwargs*)

call signature:

```
def xcorr(self, x, y, normed=True, detrend=mlab.detrend_none,
          usevlines=True, maxlags=10, **kwargs):
```

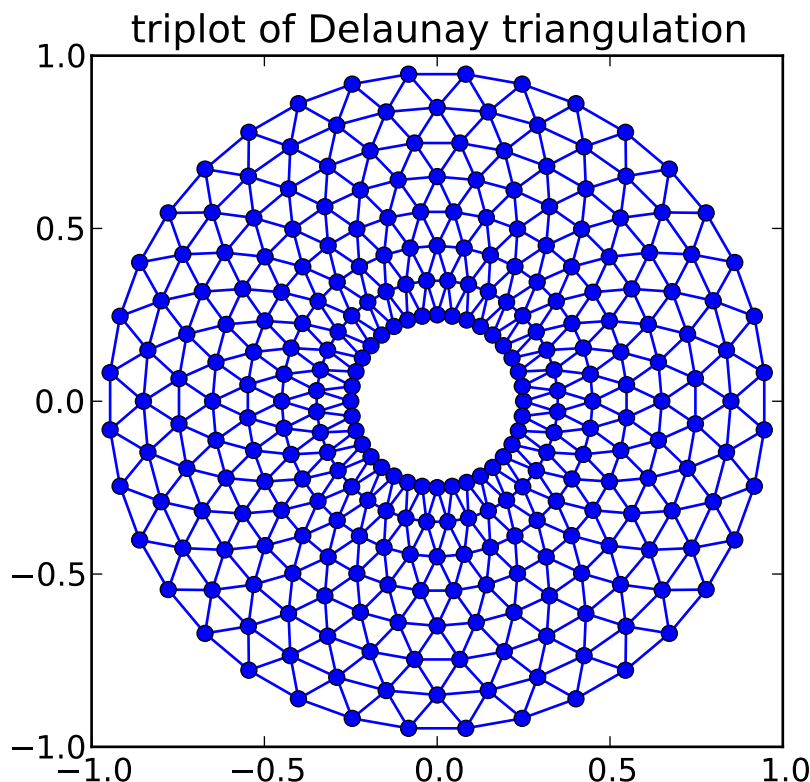

Plot the cross correlation between x and y . If `normed = True`, normalize the data by the cross correlation at 0-th lag. x and y are detrended by the `detrend` callable (default no normalization). x and y must be equal length.

Data are plotted as `plot(lags, c, **kwargs)`

Return value is a tuple (`lags, c, line`) where:

- `lags` are a length $2*\text{maxlags}+1$ lag vector
- `c` is the $2*\text{maxlags}+1$ auto correlation vector
- `line` is a **Line2D** instance returned by `plot()`.

The default `linestyle` is `None` and the default `marker` is `'o'`, though these can be overridden with keyword args. The cross correlation is performed with `numpy.correlate()` with `mode = 2`.

If `usevlines` is `True`:

`vlines()` rather than `plot()` is used to draw vertical lines from the origin to the `xcorr`. Otherwise the plotstyle is determined by the `kwargs`, which are **Line2D** properties.

The return value is a tuple (`lags, c, linecol, b`) where `linecol` is the `matplotlib.collections.LineCollection` instance and `b` is the x -axis.

`maxlags` is a positive integer detailing the number of lags to show. The default value of `None` will return all $(2*\text{len}(x)-1)$ lags.

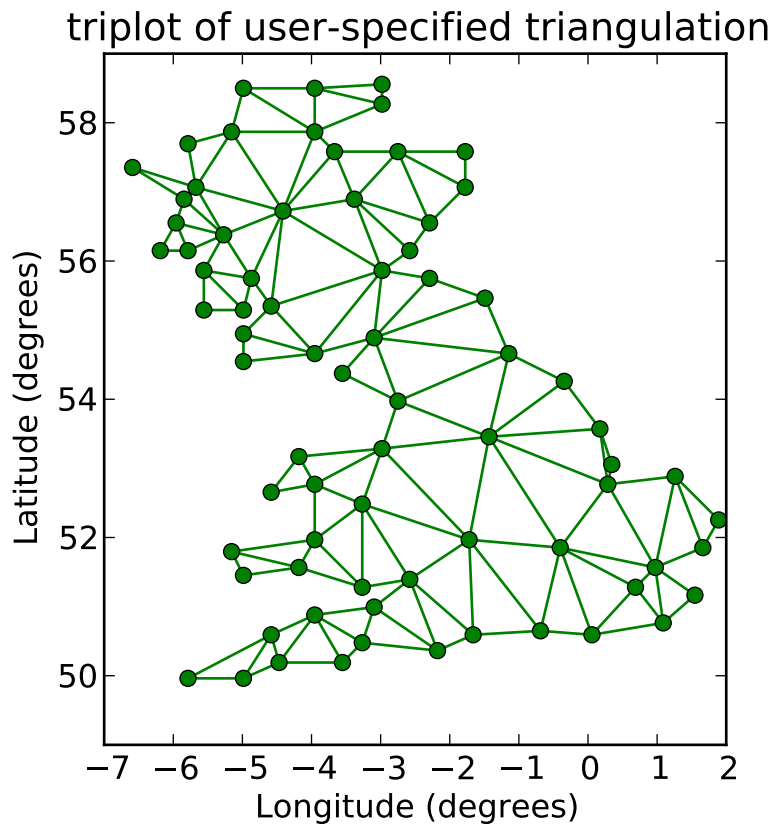
**Example:**

`xcorr()` above, and `acorr()` below.

Example:**`yaxis_date`** (*tz=None*)

Sets up y-axis ticks and labels that treat the y data as dates.

tz is the time zone to use in labeling dates. Defaults to rc value.

`yaxis_inverted`()

Returns True if the y-axis is inverted.

Subplot

alias of `AxesSubplot`

class `SubplotBase` (*fig, *args, **kwargs*)

Base class for subplots, which are `Axes` instances with additional methods to facilitate generating and manipulating a set of `Axes` within a figure.

fig is a `matplotlib.figure.Figure` instance.

args is the tuple (*numRows*, *numCols*, *plotNum*), where the array of subplots in the figure has dimensions *numRows*, *numCols*, and where *plotNum* is the number of the subplot being created. *plotNum* starts at 1 in the upper left corner and increases to the right.

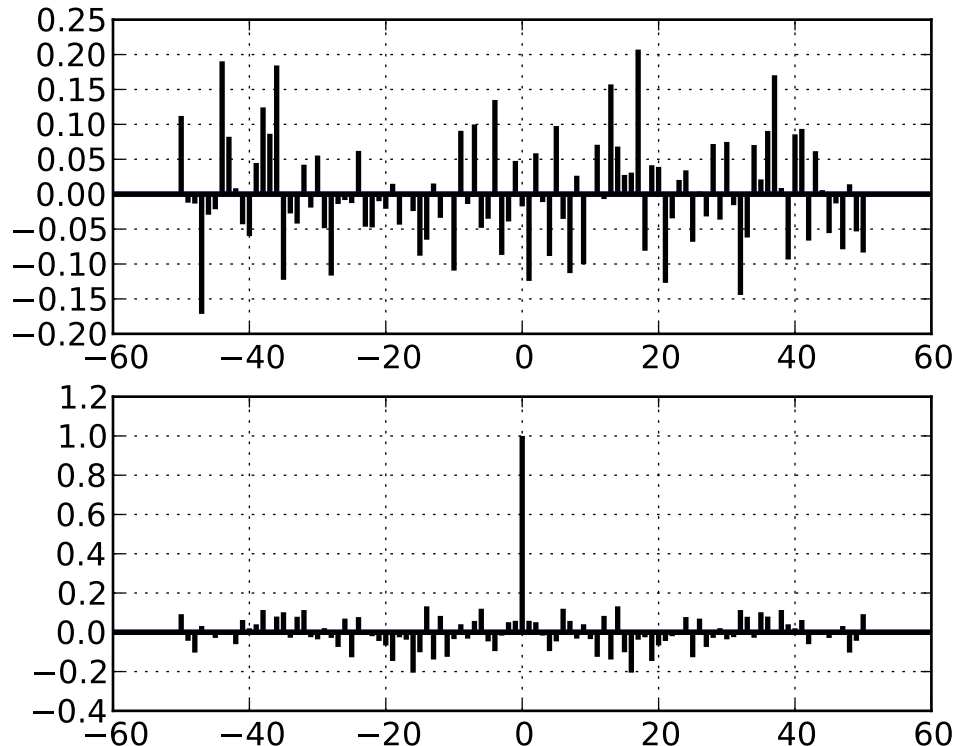

If $numRows \leq numCols \leq plotNum < 10$, *args* can be the decimal integer $numRows * 100 + numCols * 10 + plotNum$.

change_geometry(*numrows*, *numcols*, *num*)
change subplot geometry, eg. from 1,1,1 to 2,2,3

get_geometry()
get the subplot geometry, eg 2,2,3

get_subplotspec()
get the SubplotSpec instance associated with the subplot

is_first_col()

is_first_row()

is_last_col()

is_last_row()

label_outer()
set the visible property on ticklabels so xticklabels are visible only if the subplot is in the last row and yticklabels are visible only if the subplot is in the first column

set_subplotspec(*subplotspec*)
set the SubplotSpec instance associated with the subplot

update_params()

update the subplot position from `fig.subplotspars`

set_default_color_cycle(*clist*)

Change the default cycle of colors that will be used by the plot command. This must be called before creating the [Axes](#) to which it will apply; it will apply to all future axes.

clist is a sequence of mpl color specifiers.

See also: [set_color_cycle\(\)](#).

Note: Deprecated 2010/01/03. Set `rcParams['axes.color_cycle']` directly.

subplot_class_factory(*axes_class=None*)

MATPLOTLIB AXIS

36.1 matplotlib.axis

Classes for the ticks and x and y axis

class `Axis`(*axes*, *pickradius=15*)

Bases: `matplotlib.artist.Artist`

Public attributes

- `axes.transData` - transform data coords to display coords
- `axes.transAxes` - transform axis coords to display coords
- `labelpad` - number of points between the axis and its label

Init the axis with the parent Axes instance

axis_date()

Sets up x-axis ticks and labels that treat the x data as dates.

cla()

clear the current axis

convert_units(*x*)

draw(*artist*, *renderer*, **args*, ***kwargs*)

Draw the axis lines, grid lines, tick lines and labels

get_children()

get_data_interval()

return the Interval instance for this axis data limits

get_gridlines()

Return the grid lines as a list of Line2D instance

get_label()

Return the axis label as a Text instance

get_label_text()

Get the text of the label

get_major_formatter()
Get the formatter of the major ticker

get_major_locator()
Get the locator of the major ticker

get_major_ticks(*numticks=None*)
get the tick instances; grow as necessary

get_majorticklabels()
Return a list of Text instances for the major ticklabels

get_majorticklines()
Return the major tick lines as a list of Line2D instances

get_majorticklocs()
Get the major tick locations in data coordinates as a numpy array

get_minor_formatter()
Get the formatter of the minor ticker

get_minor_locator()
Get the locator of the minor ticker

get_minor_ticks(*numticks=None*)
get the minor tick instances; grow as necessary

get_minorticklabels()
Return a list of Text instances for the minor ticklabels

get_minorticklines()
Return the minor tick lines as a list of Line2D instances

get_minorticklocs()
Get the minor tick locations in data coordinates as a numpy array

get_offset_text()
Return the axis offsetText as a Text instance

get_pickradius()
Return the depth of the axis used by the picker

get_scale()

get_smart_bounds()
get whether the axis has smart bounds

get_ticklabel_extents(*renderer*)
Get the extents of the tick labels on either side of the axes.

get_ticklabels(*minor=False*)
Return a list of Text instances for ticklabels

get_ticklines(*minor=False*)
Return the tick lines as a list of Line2D instances

get_ticklocs(*minor=False*)

Get the tick locations in data coordinates as a numpy array

get_transform()

get_units()

return the units for axis

get_view_interval()

return the Interval instance for this axis view limits

grid(*b=None, which='major', **kwargs*)

Set the axis grid on or off; *b* is a boolean. Use *which* = 'major' | 'minor' | 'both' to set the grid for major or minor ticks.

If *b* is *None* and `len(kwargs)==0`, toggle the grid state. If *kwargs* are supplied, it is assumed you want the grid on and *b* will be set to `True`.

kwargs are used to set the line properties of the grids, eg,

```
ax.grid(color='r', linestyle='-', linewidth=2)
```

have_units()

iter_ticks()

Iterate through all of the major and minor ticks.

limit_range_for_scale(*vmin, vmax*)

pan(*numsteps*)

Pan *numsteps* (can be positive or negative)

reset_ticks()

set_clip_path(*clippath, transform=None*)

set_data_interval()

set the axis data limits

set_default_intervals()

set the default limits for the axis data and view interval if they are not mutated

set_label_coords(*x, y, transform=None*)

Set the coordinates of the label. By default, the x coordinate of the y label is determined by the tick label bounding boxes, but this can lead to poor alignment of multiple ylabels if there are multiple axes. Ditto for the y coordinate of the x label.

You can also specify the coordinate system of the label with the transform. If *None*, the default coordinate system will be the axes coordinate system (0,0) is (left,bottom), (0.5, 0.5) is middle, etc

set_label_text(*label, fontdict=None, **kwargs*)

Sets the text value of the axis label

ACCEPTS: A string value for the label

set_major_formatter(*formatter*)

Set the formatter of the major ticker

ACCEPTS: A [Formatter](#) instance

set_major_locator(*locator*)

Set the locator of the major ticker

ACCEPTS: a [Locator](#) instance

set_minor_formatter(*formatter*)

Set the formatter of the minor ticker

ACCEPTS: A [Formatter](#) instance

set_minor_locator(*locator*)

Set the locator of the minor ticker

ACCEPTS: a [Locator](#) instance

set_pickradius(*pickradius*)

Set the depth of the axis used by the picker

ACCEPTS: a distance in points

set_scale(*value*, ***kwargs*)

set_smart_bounds(*value*)

set the axis to have smart bounds

set_tick_params(*which='major'*, *reset=False*, ***kw*)

Set appearance parameters for ticks and ticklabels.

For documentation of keyword arguments, see [matplotlib.axes.Axes.tick_params\(\)](#).

set_ticklabels(*ticklabels*, **args*, ***kwargs*)

Set the text values of the tick labels. Return a list of Text instances. Use *kwarg minor=True* to select minor ticks. All other *kwargs* are used to update the text object properties. As for [get_ticklabels](#), *label1* (left or bottom) is affected for a given tick only if its *label1On* attribute is True, and similarly for *label2*. The list of returned label text objects consists of all such *label1* objects followed by all such *label2* objects.

The input *ticklabels* is assumed to match the set of tick locations, regardless of the state of *label1On* and *label2On*.

ACCEPTS: sequence of strings

set_ticks(*ticks*, *minor=False*)

Set the locations of the tick marks from sequence *ticks*

ACCEPTS: sequence of floats

set_units(*u*)

set the units for axis

ACCEPTS: a units tag

set_view_interval(*vmin*, *vmax*, *ignore=False*)

update_units(*data*)

introspect *data* for units converter and update the axis.converter instance if necessary. Return *True* if *data* is registered for unit conversion

zoom(*direction*)

Zoom in/out on axis; if *direction* is >0 zoom in, else zoom out

class Tick(*axes, loc, label, size=None, width=None, color=None, tickdir=None, pad=None, label-size=None, labelcolor=None, zorder=None, gridOn=None, tick1On=True, tick2On=True, label1On=True, label2On=False, major=True*)

Bases: `matplotlib.artist.Artist`

Abstract base class for the axis ticks, grid lines and labels

1 refers to the bottom of the plot for xticks and the left for yticks 2 refers to the top of the plot for xticks and the right for yticks

Publicly accessible attributes:

tick1line a Line2D instance

tick2line a Line2D instance

gridline a Line2D instance

label1 a Text instance

label2 a Text instance

gridOn a boolean which determines whether to draw the tickline

tick1On a boolean which determines whether to draw the 1st tickline

tick2On a boolean which determines whether to draw the 2nd tickline

label1On a boolean which determines whether to draw tick label

label2On a boolean which determines whether to draw tick label

bbbox is the Bound2D bounding box in display coords of the Axes *loc* is the tick location in data coords
size is the tick size in points

apply_tickdir(*tickdir*)

Calculate `self._pad` and `self._tickmarkers`

contains(*mouseevent*)

Test whether the mouse event occurred in the Tick marks.

This function always returns false. It is more useful to test if the axis as a whole contains the mouse rather than the set of tick marks.

draw(*artist, renderer, *args, **kwargs*)

get_children()

get_loc()

Return the tick location (data coords) as a scalar

get_pad()

Get the value of the tick label pad in points

get_pad_pixels()

get_view_interval()

return the view Interval instance for the axis this tick is ticking

set_clip_path(*clippath*, *transform=None*)

Set the artist's clip path, which may be:

- a [Patch](#) (or subclass) instance
- a **Path** instance, in which case an optional [Transform](#) instance may be provided, which will be applied to the path before using it for clipping.
- *None*, to remove the clipping path

For efficiency, if the path happens to be an axis-aligned rectangle, this method will set the clipping box to the corresponding rectangle and set the clipping path to *None*.

ACCEPTS: [([Path](#), [Transform](#)) | [Patch](#) | None]

set_label(*s*)

Set the text of ticklabel

ACCEPTS: str

set_label1(*s*)

Set the text of ticklabel

ACCEPTS: str

set_label2(*s*)

Set the text of ticklabel2

ACCEPTS: str

set_pad(*val*)

Set the tick label pad in points

ACCEPTS: float

set_view_interval(*vmin*, *vmax*, *ignore=False*)

class Ticker()

class XAxis(*axes*, *pickradius=15*)

Bases: [matplotlib.axis.Axis](#)

Init the axis with the parent Axes instance

contains(*mouseevent*)

Test whether the mouse event occurred in the x axis.

get_data_interval()

return the Interval instance for this axis data limits

get_label_position()

Return the label position (top or bottom)

get_minpos()

get_text_heights(*renderer*)

Returns the amount of space one should reserve for text above and below the axes. Returns a tuple (above, below)

get_ticks_position()

Return the ticks position (top, bottom, default or unknown)

get_view_interval()

return the Interval instance for this axis view limits

set_data_interval(*vmin, vmax, ignore=False*)

set the axis data limits

set_default_intervals()

set the default limits for the axis interval if they are not mutated

set_label_position(*position*)

Set the label position (top or bottom)

ACCEPTS: ['top' | 'bottom']

set_ticks_position(*position*)

Set the ticks position (top, bottom, both, default or none) both sets the ticks to appear on both positions, but does not change the tick labels. 'default' resets the tick positions to the default: ticks on both positions, labels at bottom. 'none' can be used if you don't want any ticks. 'none' and 'both' affect only the ticks, not the labels.

ACCEPTS: ['top' | 'bottom' | 'both' | 'default' | 'none']

set_view_interval(*vmin, vmax, ignore=False*)

If *ignore* is *False*, the order of *vmin*, *vmax* does not matter; the original axis orientation will be preserved.

tick_bottom()

use ticks only on bottom

tick_top()

use ticks only on top

class XTick(*axes, loc, label, size=None, width=None, color=None, tickdir=None, pad=None, label-size=None, labelcolor=None, zorder=None, gridOn=None, tick1On=True, tick2On=True, label1On=True, label2On=False, major=True*)

Bases: `matplotlib.axis.Tick`

Contains all the Artists needed to make an x tick - the tick line, the label text and the grid line

bbox is the Bound2D bounding box in display coords of the Axes *loc* is the tick location in data coords *size* is the tick size in points

apply_tickdir(*tickdir*)

get_data_interval()
return the Interval instance for this axis data limits

get_minpos()

get_view_interval()
return the Interval instance for this axis view limits

set_view_interval(*vmin, vmax, ignore=False*)

update_position(*loc*)
Set the location of tick in data coords with scalar *loc*

class YAxis(*axes, pickradius=15*)

Bases: `matplotlib.axis.Axis`

Init the axis with the parent Axes instance

contains(*mouseevent*)
Test whether the mouse event occurred in the y axis.

Returns *True* | *False*

get_data_interval()
return the Interval instance for this axis data limits

get_label_position()
Return the label position (left or right)

get_minpos()

get_text_widths(*renderer*)

get_ticks_position()
Return the ticks position (left, right, both or unknown)

get_view_interval()
return the Interval instance for this axis view limits

set_data_interval(*vmin, vmax, ignore=False*)
set the axis data limits

set_default_intervals()
set the default limits for the axis interval if they are not mutated

set_label_position(*position*)
Set the label position (left or right)

ACCEPTS: ['left' | 'right']

set_offset_position(*position*)

set_ticks_position(*position*)

Set the ticks position (left, right, both, default or none) 'both' sets the ticks to appear on both positions, but does not change the tick labels. 'default' resets the tick positions to the default: ticks on both positions, labels at left. 'none' can be used if you don't want any ticks. 'none' and 'both' affect only the ticks, not the labels.

ACCEPTS: ['left' | 'right' | 'both' | 'default' | 'none']

set_view_interval(*vmin, vmax, ignore=False*)

If *ignore* is *False*, the order of *vmin*, *vmax* does not matter; the original axis orientation will be preserved.

tick_left()

use ticks only on left

tick_right()

use ticks only on right

class YTick(*axes, loc, label, size=None, width=None, color=None, tickdir=None, pad=None, labelsize=None, labelcolor=None, zorder=None, gridOn=None, tick1On=True, tick2On=True, label1On=True, label2On=False, major=True*)

Bases: `matplotlib.axis.Tick`

Contains all the Artists needed to make a Y tick - the tick line, the label text and the grid line

bbbox is the Bound2D bounding box in display coords of the Axes *loc* is the tick location in data coords
size is the tick size in points

apply_tickdir(*tickdir*)

get_data_interval()

return the Interval instance for this axis data limits

get_minpos()

get_view_interval()

return the Interval instance for this axis view limits

set_view_interval(*vmin, vmax, ignore=False*)

update_position(*loc*)

Set the location of tick in data coords with scalar *loc*

MATPLOTLIB CBOOK

37.1 matplotlib.cbook

A collection of utility functions and classes. Many (but not all) from the Python Cookbook – hence the name cbook

class Bunch(***kws*)

Often we want to just collect a bunch of stuff together, naming each item of the bunch; a dictionary's OK for that, but a small do-nothing class is even handier, and prettier to use. Whenever you want to group a few variables:

```
>>> point = Bunch(datum=2, squared=4, coord=12)
>>> point.datum
```

By: Alex Martelli From: <http://aspn.activestate.com/ASPN/Cookbook/Python/Recipe/52308>

class CallbackRegistry(*signals*)

Handle registering and disconnecting for a set of signals and callbacks:

```
signals = 'eat', 'drink', 'be merry'
```

```
def oneat(x):
    print 'eat', x
```

```
def ondrink(x):
    print 'drink', x
```

```
callbacks = CallbackRegistry(signals)
```

```
ideat = callbacks.connect('eat', oneat)
iddrink = callbacks.connect('drink', ondrink)
```

```
#tmp = callbacks.connect('drunk', ondrink) # this will raise a ValueError
```

```
callbacks.process('drink', 123)    # will call oneat
callbacks.process('eat', 456)      # will call ondrink
callbacks.process('be merry', 456) # nothing will be called
```

```
callbacks.disconnect(ideat)      # disconnect oneat
callbacks.process('eat', 456)    # nothing will be called
```

In practice, one should always disconnect all callbacks when they are no longer needed to avoid dangling references (and thus memory leaks). However, real code in matplotlib rarely does so, and due to its design, it is rather difficult to place this kind of code. To get around this, and prevent this class of memory leaks, we instead store weak references to bound methods only, so when the destination object needs to die, the CallbackRegistry won't keep it alive. The Python stdlib weakref module can not create weak references to bound methods directly, so we need to create a proxy object to handle weak references to bound methods (or regular free functions). This technique was shared by Peter Parente on his “Mindtrove” blog.

signals is a sequence of valid signals

class BoundMethodProxy(*cb*)

Bases: object

Our own proxy object which enables weak references to bound and unbound methods and arbitrary callables. Pulls information about the function, class, and instance out of a bound method. Stores a weak reference to the instance to support garbage collection.

@organization: IBM Corporation @copyright: Copyright (c) 2005, 2006 IBM Corporation @license: The BSD License

Minor bugfixes by Michael Droettboom

connect(*s, func*)

register *func* to be called when a signal *s* is generated *func* will be called

disconnect(*cid*)

disconnect the callback registered with callback id *cid*

process(*s, *args, **kwargs*)

process signal *s*. All of the functions registered to receive callbacks on *s* will be called with **args* and ***kwargs*

class GetRealpathAndStat()

class Grouper(*init=, []*)

Bases: object

This class provides a lightweight way to group arbitrary objects together into disjoint sets when a full-blown graph data structure would be overkill.

Objects can be joined using `join()`, tested for connectedness using `joined()`, and all disjoint sets can be retrieved by using the object as an iterator.

The objects being joined must be hashable and weak-referenceable.

For example:

```
>>> class Foo:
...     def __init__(self, s):
...         self.s = s
```

```

...     def __repr__(self):
...         return self.s
...
>>> a, b, c, d, e, f = [Foo(x) for x in 'abcdef']
>>> g = Grouper()
>>> g.join(a, b)
>>> g.join(b, c)
>>> g.join(d, e)
>>> list(g)
[[d, e], [a, b, c]]
>>> g.joined(a, b)
True
>>> g.joined(a, c)
True
>>> g.joined(a, d)
False

```

clean()

Clean dead weak references from the dictionary

get_siblings(*a*)

Returns all of the items joined with *a*, including itself.

join(*a*, **args*)

Join given arguments into the same set. Accepts one or more arguments.

joined(*a*, *b*)

Returns True if *a* and *b* are members of the same set.

class Idle(*func*)

Bases: `matplotlib.cbook.Scheduler`

Schedule callbacks when scheduler is idle

run()

class MemoryMonitor(*nmax=20000*)

clear()

plot(*i0=0*, *isub=1*, *fig=None*)

report(*segments=4*)

xy(*i0=0*, *isub=1*)

class Null(args*, ***kwargs*)**

Null objects always and reliably “do nothing.”

class RingBuffer(*size_max*)

class that implements a not-yet-full buffer

append(*x*)

append an element at the end of the buffer

get()

Return a list of elements from the oldest to the newest.

class Scheduler()

Bases: `threading.Thread`

Base class for timeout and idle scheduling

stop()

class Sorter()

Sort by attribute or item

Example usage:

```
sort = Sorter()
```

```
list = [(1, 2), (4, 8), (0, 3)]
```

```
dict = [{'a': 3, 'b': 4}, {'a': 5, 'b': 2}, {'a': 0, 'b': 0},  
        {'a': 9, 'b': 9}]
```

```
sort(list)      # default sort
```

```
sort(list, 1)   # sort by index 1
```

```
sort(dict, 'a') # sort a list of dicts by key 'a'
```

byAttribute(*data, attributename, inplace=1*)

byItem(*data, itemindex=None, inplace=1*)

sort(*data, itemindex=None, inplace=1*)

class Stack(*default=None*)

Bases: `object`

Implement a stack where elements can be pushed on and you can move back and forth. But no pop. Should mimic home / back / forward in a browser

back()

move the position back and return the current element

bubble(*o*)

raise *o* to the top of the stack and return *o*. *o* must be in the stack

clear()

empty the stack

empty()

forward()

move the position forward and return the current element

home()

push the first element onto the top of the stack

push(*o*)

push object onto stack at current position - all elements occurring later than the current position are discarded

remove(*o*)

remove element *o* from the stack

class Timeout(*wait, func*)

Bases: `matplotlib.cbook.Scheduler`

Schedule recurring events with a wait time in seconds

run()**class ViewVCCachedServer(*cache_dir, baseurl*)**

Bases: `urllib2.BaseHandler`

Urllib2 handler that takes care of caching files. The file `cache.pck` holds the directory of files that have been cached.

cache_file(*url, data, headers*)

Store a received file in the cache directory.

get_sample_data(*fname, asfileobj=True*)

Check the cachedirectory for a `sample_data` file. If it does not exist, fetch it with `urllib` from the `svn` repo and store it in the `cachedir`.

If `asfileobj` is `True`, a file object will be returned. Else the path to the file as a string will be returned.

http_error_304(*req, fp, code, msg, hdrs*)

Read the file from the cache since the server has no newer version.

http_request(*req*)

Make the request conditional if we have a cached file.

http_response(*req, response*)

Update the cache with the returned file.

in_cache_dir(*fn*)**read_cache()**

Read the cache file from the cache directory.

remove_stale_files()

Remove files from the cache directory that are not listed in `cache.pck`.

write_cache()

Write the cache data structure into the cache directory.

class Xlator()

Bases: `dict`

All-in-one multiple-string-substitution class

Example usage:

```
text = "Larry Wall is the creator of Perl"
adict = {
    "Larry Wall" : "Guido van Rossum",
    "creator" : "Benevolent Dictator for Life",
    "Perl" : "Python",
}
```

```
print multiple_replace(adict, text)
```

```
xlat = Xlator(adict)
print xlat.xlat(text)
```

xlat(*text*)

Translate *text*, returns the modified text.

align_iterators(*func*, **iterables*)

This generator takes a bunch of iterables that are ordered by *func*. It sends out ordered tuples:

(*func*(*row*), [*rows* from all iterators matching *func*(*row*)])

It is used by `matplotlib.mlab.recs_join()` to join record arrays

allequal(*seq*)

Return *True* if all elements of *seq* compare equal. If *seq* is 0 or 1 length, return *True*

allpairs(*x*)

return all possible pairs in sequence *x*

Condensed by Alex Martelli from this [thread](#) on c.l.python

alltrue(*seq*)

Return *True* if all elements of *seq* evaluate to *True*. If *seq* is empty, return *False*.

class converter(*missing='Null'*, *missingval=None*)

Base class for handling string -> python type with support for missing values

is_missing(*s*)

dedent(*s*)

Remove excess indentation from docstring *s*.

Discards any leading blank lines, then removes up to *n* whitespace characters from each line, where *n* is the number of leading whitespace characters in the first line. It differs from `textwrap.dedent` in its deletion of leading blank lines and its use of the first non-blank line to determine the indentation.

It is also faster in most cases.

delete_masked_points(**args*)

Find all masked and/or non-finite points in a set of arguments, and return the arguments with only the unmasked points remaining.

Arguments can be in any of 5 categories:

1.1-D masked arrays

2.1-D ndarrays

- 3.ndarrays with more than one dimension
- 4.other non-string iterables
- 5.anything else

The first argument must be in one of the first four categories; any argument with a length differing from that of the first argument (and hence anything in category 5) then will be passed through unchanged.

Masks are obtained from all arguments of the correct length in categories 1, 2, and 4; a point is bad if masked in a masked array or if it is a nan or inf. No attempt is made to extract a mask from categories 2, 3, and 4 if `np.isfinite()` does not yield a Boolean array.

All input arguments that are not passed unchanged are returned as ndarrays after removing the points or rows corresponding to masks in any of the arguments.

A vastly simpler version of this function was originally written as a helper for `Axes.scatter()`.

dict_delall(*d*, *keys*)

delete all of the *keys* from the dict *d*

distances_along_curve(*X*)

This function has been moved to `matplotlib.mlab` – please import it from there

exception_to_str(*s=None*)

finddir(*o*, *match*, *case=False*)

return all attributes of *o* which match string in *match*. if *case* is True require an exact case match.

flatten(*seq*, *scalarp=<function is_scalar_or_string at 0x30e0ed8>*)

this generator flattens nested containers such as

```
>>> l=( 'John', 'Hunter'), (1,23), [[[[42,(5,23)]]]])
```

so that

```
>>> for i in flatten(l): print i,
John Hunter 1 23 42 5 23
```

By: Composite of Holger Krekel and Luther Blissett From: <http://aspn.activestate.com/ASPN/Cookbook/Python/Recipe/121294> and Recipe 1.12 in cookbook

get_recursive_filelist(*args*)

Recurse all the files and dirs in *args* ignoring symbolic links and return the files as a list of strings

get_sample_data(*fname*, *asfileobj=True*)

Check the cachedirectory `~/matplotlib/sample_data` for a `sample_data` file. If it does not exist, fetch it with `urllib` from the mpl svn repo

http://matplotlib.svn.sourceforge.net/svnroot/matplotlib/trunk/sample_data/

and store it in the `cachedir`.

If *asfileobj* is True, a file object will be returned. Else the path to the file as a string will be returned

To add a datafile to this directory, you need to check out `sample_data` from matplotlib svn:

```
svn co https://matplotlib.svn.sourceforge.net/svnroot/matplotlib/trunk/sample_data
```

and `svn add` the data file you want to support. This is primarily intended for use in `mpl` examples that need custom data

get_split_ind(*seq*, *N*)

seq is a list of words. Return the index into *seq* such that:

```
len(' '.join(seq[:ind])<=N
```

is_closed_polygon(*X*)

This function has been moved to `matplotlib.mlab` – please import it from there

is_math_text(*s*)

is_numlike(*obj*)

return true if *obj* looks like a number

is_scalar(*obj*)

return true if *obj* is not string like and is not iterable

is_scalar_or_string(*val*)

is_sequence_of_strings(*obj*)

Returns true if *obj* is iterable and contains strings

is_string_like(*obj*)

Return True if *obj* looks like a string

is_writable_file_like(*obj*)

return true if *obj* looks like a file object with a *write* method

issubclass_safe(*x*, *klass*)

return `issubclass(x, klass)` and return False on a `TypeError`

isvector(*X*)

This function has been moved to `matplotlib.mlab` – please import it from there

iterable(*obj*)

return true if *obj* is iterable

less_simple_linear_interpolation(*x*, *y*, *xi*, *extrap=False*)

This function has been moved to `matplotlib.mlab` – please import it from there

listFiles(*root*, *patterns='**, *recurse=1*, *return_folders=0*)

Recursively list files

from Parmar and Martelli in the Python Cookbook

class maxdict(*maxsize*)

Bases: `dict`

A dictionary with a maximum size; this doesn't override all the relevant methods to constrain size, just `setitem`, so use with caution

makedirs(*newdir*, *mode=511*)

make directory *newdir* recursively, and set *mode*. Equivalent to

```
> mkdir -p NEWDIR
> chmod MODE NEWDIR
```

onetrue(*seq*)

Return *True* if one element of *seq* is *True*. If *seq* is empty, return *False*.

path_length(*X*)

This function has been moved to matplotlib.mlab – please import it from there

pieces(*seq*, *num=2*)

Break up the *seq* into *num* tuples

popall(*seq*)

empty a list

print_cycles(*objects*, *ostream=<open file '<stdout>', mode 'w' at 0x7fede617f150>*,
show_progress=False)

objects A list of objects to find cycles in. It is often useful to pass in gc.garbage to find the cycles that are preventing some objects from being garbage collected.

ostream The stream for output.

show_progress If True, print the number of objects reached as they are found.

quad2cubic(*q0x*, *q0y*, *q1x*, *q1y*, *q2x*, *q2y*)

This function has been moved to matplotlib.mlab – please import it from there

recursive_remove(*path*)

report_memory(*i=0*)

return the memory consumed by process

reverse_dict(*d*)

reverse the dictionary – may lose data if values are not unique!

safe_masked_invalid(*x*)

safezip(**args*)

make sure *args* are equal len before zipping

class silent_list(*type*, *seq=None*)

Bases: list

override repr when returning a list of matplotlib artists to prevent long, meaningless output. This is meant to be used for a homogeneous list of a give type

simple_linear_interpolation(*a*, *steps*)

soundex(*name*, *len=4*)

soundex module conforming to Odell-Russell algorithm

strip_math(*s*)

remove latex formatting from mathtext

to_filehandle(*fname*, *flag*='rU', *return_opened*=False)

fname can be a filename or a file handle. Support for gzipped files is automatic, if the filename ends in .gz. *flag* is a read/write flag for `file()`

class todate(*fmt*='%Y-%m-%d', *missing*='Null', *missingval*=None)

Bases: `matplotlib.cbook.converter`

convert to a date or None

use a `time.strptime()` format string for conversion

class todatetime(*fmt*='%Y-%m-%d', *missing*='Null', *missingval*=None)

Bases: `matplotlib.cbook.converter`

convert to a datetime or None

use a `time.strptime()` format string for conversion

class tofloat(*missing*='Null', *missingval*=None)

Bases: `matplotlib.cbook.converter`

convert to a float or None

class toint(*missing*='Null', *missingval*=None)

Bases: `matplotlib.cbook.converter`

convert to an int or None

class tostr(*missing*='Null', *missingval*='')

Bases: `matplotlib.cbook.converter`

convert to string or None

unicode_safe(*s*)

unique(*x*)

Return a list of unique elements of *x*

unmasked_index_ranges(*mask*, *compressed*=True)

Find index ranges where *mask* is *False*.

mask will be flattened if it is not already 1-D.

Returns Nx2 `numpy.ndarray` with each row the start and stop indices for slices of the compressed `numpy.ndarray` corresponding to each of *N* uninterrupted runs of unmasked values. If optional argument *compressed* is *False*, it returns the start and stop indices into the original `numpy.ndarray`, not the compressed `numpy.ndarray`. Returns *None* if there are no unmasked values.

Example:

```
y = ma.array(np.arange(5), mask = [0,0,1,0,0])
ii = unmasked_index_ranges(ma.getmaskarray(y))
# returns array [[0,2,] [2,4,]]

y.compressed()[ii[1,0]:ii[1,1]]
# returns array [3,4,]
```

```
ii = unmasked_index_ranges(ma.getmaskarray(y), compressed=False)
# returns array [[0, 2], [3, 5]]
```

```
y.filled()[ii[1,0]:ii[1,1]]
# returns array [3,4,]
```

Prior to the transforms refactoring, this was used to support masked arrays in Line2D.

vector_lengths(*X*, *P*=2.0, *axis*=None)

This function has been moved to matplotlib.mlab – please import it from there

wrap(*prefix*, *text*, *cols*)

wrap *text* with *prefix* at length *cols*

MATPLOTLIB CM

38.1 matplotlib.cm

This module provides a large set of colormaps, functions for registering new colormaps and for getting a colormap by name, and a mixin class for adding color mapping functionality.

class `ScalarMappable`(*norm=None, cmap=None*)

This is a mixin class to support scalar -> RGBA mapping. Handles normalization and colormapping

norm is an instance of `colors.Normalize` or one of its subclasses, used to map luminance to 0-1.
cmap is a `cm` colormap instance, for example `cm.jet`

`add_checker`(*checker*)

Add an entry to a dictionary of boolean flags that are set to True when the mappable is changed.

`autoscale`()

Autoscale the scalar limits on the *norm* instance using the current array

`autoscale_None`()

Autoscale the scalar limits on the *norm* instance using the current array, changing only limits that are None

`changed`()

Call this whenever the mappable is changed to notify all the callbackSM listeners to the 'changed' signal

`check_update`(*checker*)

If mappable has changed since the last check, return True; else return False

`get_array`()

Return the array

`get_clim`()

return the min, max of the color limits for image scaling

`get_cmap`()

return the colormap

`set_array`(*A*)

Set the image array from numpy array *A*

set_clim(*vmin=None, vmax=None*)

set the norm limits for image scaling; if *vmin* is a length2 sequence, interpret it as (*vmin*, *vmax*) which is used to support setp

ACCEPTS: a length 2 sequence of floats

set_cmap(*cmap*)

set the colormap for luminance data

ACCEPTS: a colormap or registered colormap name

set_colorbar(*im, ax*)

set the colorbar image and axes associated with mappable

set_norm(*norm*)

set the normalization instance

to_rgba(*x, alpha=None, bytes=False*)

Return a normalized rgba array corresponding to *x*. If *x* is already an rgb array, insert *alpha*; if it is already rgba, return it unchanged. If *bytes* is True, return rgba as 4 uint8s instead of 4 floats.

get_cmap(*name=None, lut=None*)

Get a colormap instance, defaulting to rc values if *name* is None.

Colormaps added with `register_cmap()` take precedence over builtin colormaps.

If *name* is a `colors.Colormap` instance, it will be returned.

If *lut* is not None it must be an integer giving the number of entries desired in the lookup table, and *name* must be a standard mpl colormap name with a corresponding data dictionary in *datad*.

register_cmap(*name=None, cmap=None, data=None, lut=None*)

Add a colormap to the set recognized by `get_cmap()`.

It can be used in two ways:

```
register_cmap(name='swirly', cmap=swirly_cmap)
```

```
register_cmap(name='choppy', data=choppydata, lut=128)
```

In the first case, *cmap* must be a `colors.Colormap` instance. The *name* is optional; if absent, the name will be the *name* attribute of the *cmap*.

In the second case, the three arguments are passed to the `colors.LinearSegmentedColormap` initializer, and the resulting colormap is registered.

revcmap(*data*)

MATPLOTLIB COLLECTIONS

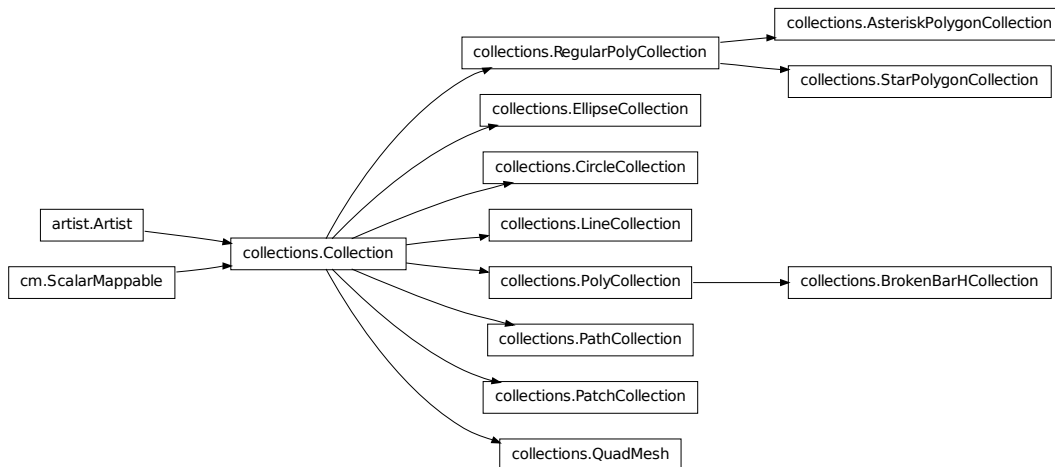

39.1 matplotlib.collections

Classes for the efficient drawing of large collections of objects that share most properties, e.g. a large number of line segments or polygons.

The classes are not meant to be as flexible as their single element counterparts (e.g. you may not be able to select all line styles) but they are meant to be fast for common use cases (e.g. a large set of solid line segments)

class AsteriskPolygonCollection(*numsides*, *rotation=0*, *sizes=(1,)*, ***kwargs*)

Bases: `matplotlib.collections.RegularPolyCollection`

Draw a collection of regular asterisks with *numsides* points.

numsides the number of sides of the polygon

rotation the rotation of the polygon in radians

sizes gives the area of the circle circumscribing the regular polygon in points^2

Valid Collection keyword arguments:

- *edgecolors*: None
- *facecolors*: None
- *linewidths*: None
- *antialiaseds*: None
- *offsets*: None
- *transOffset*: `transforms.IdentityTransform()`
- *norm*: None (optional for `matplotlib.cm.ScalarMappable`)
- *cmap*: None (optional for `matplotlib.cm.ScalarMappable`)

offsets and *transOffset* are used to translate the patch after rendering (default no offsets)

If any of *edgecolors*, *facecolors*, *linewidths*, *antialiaseds* are None, they default to their `matplotlib.rcParams` patch setting, in sequence form.

Example: see `examples/dynamic_collection.py` for complete example:

```
offsets = np.random.rand(20,2)
facecolors = [cm.jet(x) for x in np.random.rand(20)]
black = (0,0,0,1)
```

```
collection = RegularPolyCollection(
    numsides=5, # a pentagon
    rotation=0, sizes=(50,),
    facecolors = facecolors,
    edgecolors = (black,),
    linewidths = (1,),
    offsets = offsets,
    transOffset = ax.transData,
)
```

class BrokenBarHCollection(*xranges*, *yrange*, ***kwargs*)
Bases: `matplotlib.collections.PolyCollection`

A collection of horizontal bars spanning *yrange* with a sequence of *xranges*.

xranges sequence of (*xmin*, *xwidth*)

yrange *ymin*, *ywidth*

Valid Collection keyword arguments:

- *edgecolors*: None
- *facecolors*: None
- *linewidths*: None
- *antialiaseds*: None
- *offsets*: None

- *transOffset*: `transforms.IdentityTransform()`
- *norm*: `None` (optional for `matplotlib.cm.ScalarMappable`)
- *cmap*: `None` (optional for `matplotlib.cm.ScalarMappable`)

offsets and *transOffset* are used to translate the patch after rendering (default no offsets)

If any of *edgecolors*, *facecolors*, *linewidths*, *antialiaseds* are `None`, they default to their `matplotlib.rcParams` patch setting, in sequence form.

static **span_where**(*x*, *ymin*, *ymax*, *where*, ***kwargs*)

Create a `BrokenBarHCollection` to plot horizontal bars from over the regions in *x* where *where* is `True`. The bars range on the y-axis from *ymin* to *ymax*

A `BrokenBarHCollection` is returned. *kwargs* are passed on to the collection.

class CircleCollection(*sizes*, ***kwargs*)

Bases: `matplotlib.collections.Collection`

A collection of circles, drawn using splines.

sizes Gives the area of the circle in `points^2`

Valid Collection keyword arguments:

- *edgecolors*: `None`
- *facecolors*: `None`
- *linewidths*: `None`
- *antialiaseds*: `None`
- *offsets*: `None`
- *transOffset*: `transforms.IdentityTransform()`
- *norm*: `None` (optional for `matplotlib.cm.ScalarMappable`)
- *cmap*: `None` (optional for `matplotlib.cm.ScalarMappable`)

offsets and *transOffset* are used to translate the patch after rendering (default no offsets)

If any of *edgecolors*, *facecolors*, *linewidths*, *antialiaseds* are `None`, they default to their `matplotlib.rcParams` patch setting, in sequence form.

draw(*artist*, *renderer*, **args*, ***kwargs*)

get_sizes()

return sizes of circles

class Collection(*edgecolors=None*, *facecolors=None*, *linewidths=None*, *linestyles='solid'*, *antialiaseds=None*, *offsets=None*, *transOffset=None*, *norm=None*, *cmap=None*, *pickradius=5.0*, *urls=None*, ***kwargs*)

Bases: `matplotlib.artist.Artist`, `matplotlib.cm.ScalarMappable`

Base class for Collections. Must be subclassed to be usable.

All properties in a collection must be sequences or scalars; if scalars, they will be converted to sequences. The property of the *i*th element of the collection is:

```
prop[i % len(props)]
```

Keyword arguments and default values:

- *edgcolors*: None
- *facecolors*: None
- *linewidths*: None
- *antialiaseds*: None
- *offsets*: None
- *transOffset*: `transforms.IdentityTransform()`
- *norm*: None (optional for `matplotlib.cm.ScalarMappable`)
- *cmap*: None (optional for `matplotlib.cm.ScalarMappable`)

offsets and *transOffset* are used to translate the patch after rendering (default no offsets).

If any of *edgcolors*, *facecolors*, *linewidths*, *antialiaseds* are None, they default to their `matplotlib.rcParams` patch setting, in sequence form.

The use of `ScalarMappable` is optional. If the `ScalarMappable` matrix *_A* is not None (ie a call to `set_array` has been made), at draw time a call to scalar mappable will be made to set the face colors.

Create a Collection

```
%(Collection)s
```

```
contains(mouseevent)
```

Test whether the mouse event occurred in the collection.

Returns True | False, `dict(ind=itemlist)`, where every item in `itemlist` contains the event.

```
draw(artist, renderer, *args, **kwargs)
```

```
get_dashes()
```

```
get_dataim(transData)
```

```
get_edgcolor()
```

```
get_edgcolors()
```

```
get_facecolor()
```

```
get_facecolors()
```

```
get_linestyle()
```

```
get_linestyles()
```

```
get_linewidth()
```

```
get_linewidths()
```

get_offsets()

Return the offsets for the collection.

get_paths()**get_pickradius()****get_transforms()****get_urls()****get_window_extent**(*renderer*)**set_alpha**(*alpha*)

Set the alpha transparencies of the collection. *alpha* must be a float or *None*.

ACCEPTS: float or None

set_antialiased(*aa*)

Set the antialiasing state for rendering.

ACCEPTS: Boolean or sequence of booleans

set_antialiaseds(*aa*)

alias for `set_antialiased`

set_color(*c*)

Set both the edgecolor and the facecolor.

ACCEPTS: matplotlib color arg or sequence of rgba tuples

See Also:

[set_facecolor\(\)](#), [set_edgecolor\(\)](#) For setting the edge or face color individually.

set_dashes(*ls*)

alias for `set_linestyle`

set_edgecolor(*c*)

Set the edgecolor(s) of the collection. *c* can be a matplotlib color arg (all patches have same color), or a sequence of rgba tuples; if it is a sequence the patches will cycle through the sequence.

If *c* is 'face', the edge color will always be the same as the face color. If it is 'none', the patch boundary will not be drawn.

ACCEPTS: matplotlib color arg or sequence of rgba tuples

set_edgecolors(*c*)

alias for `set_edgecolor`

set_facecolor(*c*)

Set the facecolor(s) of the collection. *c* can be a matplotlib color arg (all patches have same color), or a sequence of rgba tuples; if it is a sequence the patches will cycle through the sequence.

If *c* is 'none', the patch will not be filled.

ACCEPTS: matplotlib color arg or sequence of rgba tuples

set_facecolors(*c*)
alias for set_facecolor

set_linestyle(*ls*)
Set the linestyle(s) for the collection.

ACCEPTS: ['solid' | 'dashed', 'dashdot', 'dotted' | (offset, on-off-dash-seq)]

set_linestyles(*ls*)
alias for set_linestyle

set_linewidth(*lw*)
Set the linewidth(s) for the collection. *lw* can be a scalar or a sequence; if it is a sequence the patches will cycle through the sequence

ACCEPTS: float or sequence of floats

set_linewidths(*lw*)
alias for set_linewidth

set_lw(*lw*)
alias for set_linewidth

set_offsets(*offsets*)
Set the offsets for the collection. *offsets* can be a scalar or a sequence.

ACCEPTS: float or sequence of floats

set_paths()

set_pickradius(*pickradius*)

set_urls(*urls*)

update_from(*other*)
copy properties from other to self

update_scalarmappable()
If the scalar mappable array is not none, update colors from scalar data

class EllipseCollection(*widths, heights, angles, units='points', **kwargs*)

Bases: [matplotlib.collections.Collection](#)

A collection of ellipses, drawn using splines.

widths: sequence lengths of first axes (e.g., major axis lengths)

heights: sequence lengths of second axes

angles: sequence angles of first axes, degrees CCW from the X-axis

units: ['points' | 'inches' | 'dots' | 'width' | 'height'

'x' | 'y' | 'xy']

units in which majors and minors are given; 'width' and 'height' refer to the dimensions of the axes, while 'x' and 'y' refer to the *offsets* data units. 'xy' differs from all others in that the angle

as plotted varies with the aspect ratio, and equals the specified angle only when the aspect ratio is unity. Hence it behaves the same as the `Ellipse` with `axes.transData` as its transform.

Additional kwargs inherited from the base `Collection`:

Valid `Collection` keyword arguments:

- `edgecolors`: None
- `facecolors`: None
- `linewidths`: None
- `antialiaseds`: None
- `offsets`: None
- `transOffset`: `transforms.IdentityTransform()`
- `norm`: None (optional for `matplotlib.cm.ScalarMappable`)
- `cmap`: None (optional for `matplotlib.cm.ScalarMappable`)

`offsets` and `transOffset` are used to translate the patch after rendering (default no offsets)

If any of `edgecolors`, `facecolors`, `linewidths`, `antialiaseds` are None, they default to their `matplotlib.rcParams` patch setting, in sequence form.

`draw(artist, renderer, *args, **kwargs)`

`class LineCollection(segments, linewidths=None, colors=None, antialiaseds=None, linestyles='solid', offsets=None, transOffset=None, norm=None, cmap=None, pickradius=5, **kwargs)`

Bases: `matplotlib.collections.Collection`

All parameters must be sequences or scalars; if scalars, they will be converted to sequences. The property of the *i*th line segment is:

`prop[i % len(props)]`

i.e., the properties cycle if the `len` of `props` is less than the number of segments.

`segments` a sequence of (*line0*, *line1*, *line2*), where:

`linen = (x0, y0), (x1, y1), ... (xm, ym)`

or the equivalent numpy array with two columns. Each line can be a different length.

`colors` must be a sequence of RGBA tuples (eg arbitrary color strings, etc, not allowed).

`antialiaseds` must be a sequence of ones or zeros

`linestyles` ['solid' | 'dashed' | 'dashdot' | 'dotted'] a string or dash tuple. The dash tuple is:

`(offset, onoffseq),`

where `onoffseq` is an even length tuple of on and off ink in points.

If *linewidths*, *colors*, or *antialiaseds* is None, they default to their rcParams setting, in sequence form.

If *offsets* and *transOffset* are not None, then *offsets* are transformed by *transOffset* and applied after the segments have been transformed to display coordinates.

If *offsets* is not None but *transOffset* is None, then the *offsets* are added to the segments before any transformation. In this case, a single offset can be specified as:

```
offsets=(xo,yo)
```

and this value will be added cumulatively to each successive segment, so as to produce a set of successively offset curves.

norm None (optional for `matplotlib.cm.ScalarMappable`)

cmap None (optional for `matplotlib.cm.ScalarMappable`)

pickradius is the tolerance for mouse clicks picking a line. The default is 5 pt.

The use of `ScalarMappable` is optional. If the `ScalarMappable` matrix `_A` is not None (ie a call to `set_array()` has been made), at draw time a call to scalar mappable will be made to set the colors.

color(*c*)

Set the color(s) of the line collection. *c* can be a matplotlib color arg (all patches have same color), or a sequence or rgba tuples; if it is a sequence the patches will cycle through the sequence

ACCEPTS: matplotlib color arg or sequence of rgba tuples

get_color()

get_colors()

set_color(*c*)

Set the color(s) of the line collection. *c* can be a matplotlib color arg (all patches have same color), or a sequence or rgba tuples; if it is a sequence the patches will cycle through the sequence.

ACCEPTS: matplotlib color arg or sequence of rgba tuples

set_paths(*segments*)

set_segments(*segments*)

set_verts(*segments*)

class PatchCollection(*patches*, *match_original=False*, ***kwargs*)

Bases: `matplotlib.collections.Collection`

A generic collection of patches.

This makes it easier to assign a color map to a heterogeneous collection of patches.

This also may improve plotting speed, since PatchCollection will draw faster than a large number of patches.

patches a sequence of Patch objects. This list may include a heterogeneous assortment of different patch types.

match_original If True, use the colors and linewidths of the original patches. If False, new colors may be assigned by providing the standard collection arguments, *facecolor*, *edgecolor*, *linewidths*, *norm* or *cmap*.

If any of *edgecolors*, *facecolors*, *linewidths*, *antialiaseds* are None, they default to their `matplotlib.rcParams` patch setting, in sequence form.

The use of `ScalarMappable` is optional. If the `ScalarMappable` matrix *_A* is not None (ie a call to `set_array` has been made), at draw time a call to scalar mappable will be made to set the face colors.

set_paths(*patches*)

class PathCollection(*paths*, ****kwargs**)

Bases: `matplotlib.collections.Collection`

This is the most basic `Collection` subclass.

paths is a sequence of `matplotlib.path.Path` instances.

Valid Collection keyword arguments:

- *edgecolors*: None
- *facecolors*: None
- *linewidths*: None
- *antialiaseds*: None
- *offsets*: None
- *transOffset*: `transforms.IdentityTransform()`
- *norm*: None (optional for `matplotlib.cm.ScalarMappable`)
- *cmap*: None (optional for `matplotlib.cm.ScalarMappable`)

offsets and *transOffset* are used to translate the patch after rendering (default no offsets)

If any of *edgecolors*, *facecolors*, *linewidths*, *antialiaseds* are None, they default to their `matplotlib.rcParams` patch setting, in sequence form.

set_paths(*paths*)

class PolyCollection(*verts*, *sizes=None*, *closed=True*, ****kwargs**)

Bases: `matplotlib.collections.Collection`

verts is a sequence of (*verts0*, *verts1*, ...) where *verts_i* is a sequence of *xy* tuples of vertices, or an equivalent numpy array of shape (*nv*, 2).

sizes is None (default) or a sequence of floats that scale the corresponding *verts_i*. The scaling is applied before the Artist master transform; if the latter is an identity transform, then the overall scaling is such that if *verts_i* specify a unit square, then *sizes_i* is the area of that square in points². If `len(sizes) < nv`, the additional values will be taken cyclically from the array.

closed, when *True*, will explicitly close the polygon.

Valid Collection keyword arguments:

- *edgecolors*: None

- facecolors*: None
- linewidths*: None
- antialiaseds*: None
- offsets*: None
- transOffset*: `transforms.IdentityTransform()`
- norm*: None (optional for `matplotlib.cm.ScalarMappable`)
- cmap*: None (optional for `matplotlib.cm.ScalarMappable`)

offsets and *transOffset* are used to translate the patch after rendering (default no offsets)

If any of *edgecolors*, *facecolors*, *linewidths*, *antialiaseds* are None, they default to their `matplotlib.rcParams` patch setting, in sequence form.

draw(*artist*, *renderer*, **args*, ***kwargs*)

set_paths(*verts*, *closed*=*True*)

This allows one to delay initialization of the vertices.

set_verts(*verts*, *closed*=*True*)

This allows one to delay initialization of the vertices.

class QuadMesh(*meshWidth*, *meshHeight*, *coordinates*, *showedges*, *antialiased*=*True*, *shading*='flat', ***kwargs*)

Bases: `matplotlib.collections.Collection`

Class for the efficient drawing of a quadrilateral mesh.

A quadrilateral mesh consists of a grid of vertices. The dimensions of this array are (*meshWidth* + 1, *meshHeight* + 1). Each vertex in the mesh has a different set of “mesh coordinates” representing its position in the topology of the mesh. For any values (*m*, *n*) such that $0 \leq m \leq \text{meshWidth}$ and $0 \leq n \leq \text{meshHeight}$, the vertices at mesh coordinates (*m*, *n*), (*m*, *n* + 1), (*m* + 1, *n* + 1), and (*m* + 1, *n*) form one of the quadrilaterals in the mesh. There are thus (*meshWidth* * *meshHeight*) quadrilaterals in the mesh. The mesh need not be regular and the polygons need not be convex.

A quadrilateral mesh is represented by a (2 x ((*meshWidth* + 1) * (*meshHeight* + 1))) numpy array *coordinates*, where each row is the *x* and *y* coordinates of one of the vertices. To define the function that maps from a data point to its corresponding color, use the `set_cmap()` method. Each of these arrays is indexed in row-major order by the mesh coordinates of the vertex (or the mesh coordinates of the lower left vertex, in the case of the colors).

For example, the first entry in *coordinates* is the coordinates of the vertex at mesh coordinates (0, 0), then the one at (0, 1), then at (0, 2) .. (0, *meshWidth*), (1, 0), (1, 1), and so on.

shading may be ‘flat’, ‘faceted’ or ‘gouraud’

static **convert_mesh_to_paths**(*meshWidth*, *meshHeight*, *coordinates*)

Converts a given mesh into a sequence of `matplotlib.path.Path` objects for easier rendering by backends that do not directly support quadmeshes.

This function is primarily of use to backend implementers.

convert_mesh_to_triangles(*meshWidth, meshHeight, coordinates*)

Converts a given mesh into a sequence of triangles, each point with its own color. This is useful for experiments using *draw_gouraud_triangle*.

draw(*artist, renderer, *args, **kwargs*)

get_dataLim(*transData*)

get_paths()

set_paths()

class RegularPolyCollection(*numsides, rotation=0, sizes=(1,), **kwargs*)

Bases: `matplotlib.collections.Collection`

Draw a collection of regular polygons with *numsides*.

numsides the number of sides of the polygon

rotation the rotation of the polygon in radians

sizes gives the area of the circle circumscribing the regular polygon in points²

Valid Collection keyword arguments:

- *edgecolors*: None
- *facecolors*: None
- *linewidths*: None
- *antialiaseds*: None
- *offsets*: None
- *transOffset*: `transforms.IdentityTransform()`
- *norm*: None (optional for `matplotlib.cm.ScalarMappable`)
- *cmap*: None (optional for `matplotlib.cm.ScalarMappable`)

offsets and *transOffset* are used to translate the patch after rendering (default no offsets)

If any of *edgecolors*, *facecolors*, *linewidths*, *antialiaseds* are None, they default to their `matplotlib.rcParams` patch setting, in sequence form.

Example: see `examples/dynamic_collection.py` for complete example:

```
offsets = np.random.rand(20,2)
facecolors = [cm.jet(x) for x in np.random.rand(20)]
black = (0,0,0,1)
```

```
collection = RegularPolyCollection(
    numsides=5, # a pentagon
    rotation=0, sizes=(50,),
    facecolors = facecolors,
    edgecolors = (black,),
    linewidths = (1,),
    offsets = offsets,
```

```
    transOffset = ax.transData,  
    )
```

```
draw(artist, renderer, *args, **kwargs)
```

```
get_numsides()
```

```
get_rotation()
```

```
get_sizes()
```

```
class StarPolygonCollection(numsides, rotation=0, sizes=(1, ), **kwargs)
```

```
Bases: matplotlib.collections.RegularPolyCollection
```

Draw a collection of regular stars with *numsides* points.

numsides the number of sides of the polygon

rotation the rotation of the polygon in radians

sizes gives the area of the circle circumscribing the regular polygon in points²

Valid Collection keyword arguments:

- *edgecolors*: None
- *facecolors*: None
- *linewidths*: None
- *antialiaseds*: None
- *offsets*: None
- *transOffset*: `transforms.IdentityTransform()`
- *norm*: None (optional for `matplotlib.cm.ScalarMappable`)
- *cmap*: None (optional for `matplotlib.cm.ScalarMappable`)

offsets and *transOffset* are used to translate the patch after rendering (default no offsets)

If any of *edgecolors*, *facecolors*, *linewidths*, *antialiaseds* are None, they default to their `matplotlib.rcParams` patch setting, in sequence form.

Example: see `examples/dynamic_collection.py` for complete example:

```
offsets = np.random.rand(20,2)  
facecolors = [cm.jet(x) for x in np.random.rand(20)]  
black = (0,0,0,1)
```

```
collection = RegularPolyCollection(  
    numsides=5, # a pentagon  
    rotation=0, sizes=(50,),  
    facecolors = facecolors,  
    edgecolors = (black,),  
    linewidths = (1,),  
    offsets = offsets,
```

```
transOffset = ax.transData,  
)
```

MATPLOTLIB COLORBAR

40.1 `matplotlib.colorbar`

Colorbar toolkit with two classes and a function:

ColorbarBase the base class with full colorbar drawing functionality. It can be used as-is to make a colorbar for a given colormap; a mappable object (e.g., image) is not needed.

Colorbar the derived class for use with images or contour plots.

make_axes() a function for resizing an axes and adding a second axes suitable for a colorbar

The `colorbar()` method uses `make_axes()` and `Colorbar`; the `colorbar()` function is a thin wrapper over `colorbar()`.

class Colorbar(*ax, mappable, **kw*)

Bases: `matplotlib.colorbar.ColorbarBase`

This class connects a `ColorbarBase` to a `ScalarMappable` such as a `AxesImage` generated via `imshow()`.

It is not intended to be instantiated directly; instead, use `colorbar()` or `colorbar()` to make your colorbar.

add_lines(*CS*)

Add the lines from a non-filled `ContourSet` to the colorbar.

update_bruteforce(*mappable*)

Destroy and rebuild the colorbar. This is intended to become obsolete, and will probably be deprecated and then removed. It is not called when the `pyplot.colorbar` function or the `Figure.colorbar` method are used to create the colorbar.

update_normal(*mappable*)

update solid, lines, etc. Unlike `update_bruteforce`, it does not clear the axes. This is meant to be called when the image or contour plot to which this colorbar belongs is changed.

class ColorbarBase(*ax, cmap=None, norm=None, alpha=None, values=None, boundaries=None, orientation='vertical', extend='neither', spacing='uniform', ticks=None, format=None, drawedges=False, filled=True*)

Bases: `matplotlib.cm.ScalarMappable`

Draw a colorbar in an existing axes.

This is a base class for the `Colorbar` class, which is the basis for the `colorbar()` function and the `colorbar()` method, which are the usual ways of creating a colorbar.

It is also useful by itself for showing a colormap. If the `cmap` kwarg is given but `boundaries` and `values` are left as `None`, then the colormap will be displayed on a 0-1 scale. To show the under- and over-value colors, specify the `norm` as:

```
colors.Normalize(clip=False)
```

To show the colors versus index instead of on the 0-1 scale, use:

```
norm=colors.NoNorm.
```

Useful attributes:

ax the Axes instance in which the colorbar is drawn

lines a LineCollection if lines were drawn, otherwise `None`

dividers a LineCollection if `drawedges` is `True`, otherwise `None`

Useful public methods are `set_label()` and `add_lines()`.

add_lines(*levels, colors, linewidths*)

Draw lines on the colorbar.

config_axis()

draw_all()

Calculate any free parameters based on the current `cmap` and `norm`, and do all the drawing.

set_alpha(*alpha*)

set_label(*label, **kw*)

Label the long axis of the colorbar

set_ticklabels(*ticklabels, update_ticks=True*)

set tick labels. Tick labels are updated immediately unless `update_ticks` is `False`. To manually update the ticks, call `update_ticks` method explicitly.

set_ticks(*ticks, update_ticks=True*)

set tick locations. Tick locations are updated immediately unless `update_ticks` is `False`. To manually update the ticks, call `update_ticks` method explicitly.

update_ticks()

Force the update of the ticks and ticklabels. This must be called whenever the tick locator and/or tick formatter changes.

make_axes(*parent, **kw*)

Resize and reposition a parent axes, and return a child axes suitable for a colorbar:

```
cax, kw = make_axes(parent, **kw)
```

Keyword arguments may include the following (with defaults):

orientation 'vertical' or 'horizontal'

Property	Description
<i>orientation</i>	vertical or horizontal
<i>fraction</i>	0.15; fraction of original axes to use for colorbar
<i>pad</i>	0.05 if vertical, 0.15 if horizontal; fraction of original axes between colorbar and new image axes
<i>shrink</i>	1.0; fraction by which to shrink the colorbar
<i>aspect</i>	20; ratio of long to short dimensions

All but the first of these are stripped from the input kw set.

Returns (cax, kw), the child axes and the reduced kw dictionary.

MATPLOTLIB COLORS

41.1 `matplotlib.colors`

A module for converting numbers or color arguments to *RGB* or *RGBA*

RGB and *RGBA* are sequences of, respectively, 3 or 4 floats in the range 0-1.

This module includes functions and classes for color specification conversions, and for mapping numbers to colors in a 1-D array of colors called a colormap. Colormapping typically involves two steps: a data array is first mapped onto the range 0-1 using an instance of `Normalize` or of a subclass; then this number in the 0-1 range is mapped to a color using an instance of a subclass of `Colormap`. Two are provided here: `LinearSegmentedColormap`, which is used to generate all the built-in colormap instances, but is also useful for making custom colormaps, and `ListedColormap`, which is used for generating a custom colormap from a list of color specifications.

The module also provides a single instance, `colorConverter`, of the `ColorConverter` class providing methods for converting single color specifications or sequences of them to *RGB* or *RGBA*.

Commands which take color arguments can use several formats to specify the colors. For the basic builtin colors, you can use a single letter

- b : blue
- g : green
- r : red
- c : cyan
- m : magenta
- y : yellow
- k : black
- w : white

Gray shades can be given as a string encoding a float in the 0-1 range, e.g.:

```
color = '0.75'
```

For a greater range of colors, you have two options. You can specify the color using an html hex string, as in:

```
color = '#eeefff'
```

or you can pass an R, G, B tuple, where each of R, G, B are in the range $[0,1]$.

Finally, legal html names for colors, like 'red', 'burlywood' and 'chartreuse' are supported.

class BoundaryNorm(*boundaries, ncolors, clip=False*)

Bases: `matplotlib.colors.Normalize`

Generate a colormap index based on discrete intervals.

Unlike `Normalize` or `LogNorm`, `BoundaryNorm` maps values to integers instead of to the interval 0-1.

Mapping to the 0-1 interval could have been done via piece-wise linear interpolation, but using integers seems simpler, and reduces the number of conversions back and forth between integer and floating point.

boundaries a monotonically increasing sequence

ncolors number of colors in the colormap to be used

If:

$$b[i] \leq v < b[i+1]$$

then v is mapped to color j ; as i varies from 0 to $\text{len}(\text{boundaries})-2$, j goes from 0 to $\text{ncolors}-1$.

Out-of-range values are mapped to -1 if low and ncolors if high; these are converted to valid indices by `Colormap.__call__()`.

inverse(*value*)

class ColorConverter()

Provides methods for converting color specifications to *RGB* or *RGBA*

Caching is used for more efficient conversion upon repeated calls with the same argument.

Ordinarily only the single instance instantiated in this module, *colorConverter*, is needed.

to_rgb(*arg*)

Returns an *RGB* tuple of three floats from 0-1.

arg can be an *RGB* or *RGBA* sequence or a string in any of several forms:

- 1.a letter from the set 'rgbcmykw'
- 2.a hex color string, like '#00FFFF'
- 3.a standard name, like 'aqua'
- 4.a float, like '0.4', indicating gray on a 0-1 scale

if *arg* is *RGBA*, the *A* will simply be discarded.

to_rgba(*arg*, *alpha=None*)

Returns an *RGBA* tuple of four floats from 0-1.

For acceptable values of *arg*, see `to_rgb()`. In addition, if *arg* is “none” (case-insensitive), then (0,0,0,0) will be returned. If *arg* is an *RGBA* sequence and *alpha* is not *None*, *alpha* will replace the original *A*.

to_rgba_array(*c*, *alpha=None*)

Returns a numpy array of *RGBA* tuples.

Accepts a single mpl color spec or a sequence of specs.

Special case to handle “no color”: if *c* is “none” (case-insensitive), then an empty array will be returned. Same for an empty list.

class Colormap(*name*, *N=256*)

Base class for all scalar to rgb mappings

Important methods:

- `set_bad()`
- `set_under()`
- `set_over()`

Public class attributes: *N* : number of rgb quantization levels *name* : name of colormap

is_gray()

set_bad(*color='k'*, *alpha=None*)

Set color to be used for masked values.

set_over(*color='k'*, *alpha=None*)

Set color to be used for high out-of-range values. Requires `norm.clip = False`

set_under(*color='k'*, *alpha=None*)

Set color to be used for low out-of-range values. Requires `norm.clip = False`

class LightSource(*azdeg=315*, *altdeg=45*, *hsv_min_val=0*, *hsv_max_val=1*, *hsv_min_sat=1*,
hsv_max_sat=0)

Bases: object

Create a light source coming from the specified azimuth and elevation. Angles are in degrees, with the azimuth measured clockwise from north and elevation up from the zero plane of the surface. The `shade()` is used to produce rgb values for a shaded relief image given a data array.

Specify the azimuth (measured clockwise from south) and altitude (measured up from the plane of the surface) of the light source in degrees.

The color of the resulting image will be darkened by moving the (s,v) values (in hsv colorspace) toward (hsv_min_sat, hsv_min_val) in the shaded regions, or lightened by sliding (s,v) toward (hsv_max_sat, hsv_max_val) in regions that are illuminated. The default extremes are chosen so that completely shaded points are nearly black (s = 1, v = 0) and completely illuminated points are nearly white (s = 0, v = 1).

shade(*data, cmap*)

Take the input data array, convert to HSV values in the given colormap, then adjust those color values to given the impression of a shaded relief map with a specified light source. RGBA values are returned, which can then be used to plot the shaded image with `imshow`.

shade_rgb(*rgb, elevation, fraction=1.0*)

Take the input RGB array ($ny \times nx \times 3$) adjust their color values to given the impression of a shaded relief map with a specified light source using the elevation ($ny \times nx$). A new RGB array ($(ny \times nx \times 3)$) is returned.

class LinearSegmentedColormap(*name, segmentdata, N=256, gamma=1.0*)

Bases: `matplotlib.colors.Colormap`

Colormap objects based on lookup tables using linear segments.

The lookup table is generated using linear interpolation for each primary color, with the 0-1 domain divided into any number of segments.

Create color map from linear mapping segments

`segmentdata` argument is a dictionary with a red, green and blue entries. Each entry should be a list of $x, y0, y1$ tuples, forming rows in a table.

Example: suppose you want red to increase from 0 to 1 over the bottom half, green to do the same over the middle half, and blue over the top half. Then you would use:

```
cdict = {'red': [(0.0, 0.0, 0.0),
                (0.5, 1.0, 1.0),
                (1.0, 1.0, 1.0)],
         'green': [(0.0, 0.0, 0.0),
                  (0.25, 0.0, 0.0),
                  (0.75, 1.0, 1.0),
                  (1.0, 1.0, 1.0)],
         'blue': [(0.0, 0.0, 0.0),
                 (0.5, 0.0, 0.0),
                 (1.0, 1.0, 1.0)]}
```

Each row in the table for a given color is a sequence of $x, y0, y1$ tuples. In each sequence, x must increase monotonically from 0 to 1. For any input value z falling between $x[i]$ and $x[i+1]$, the output value of a given color will be linearly interpolated between $y1[i]$ and $y0[i+1]$:

```
row i:   x  y0  y1
          /
         /
row i+1: x  y0  y1
```

Hence $y0$ in the first row and $y1$ in the last row are never used.

See Also:

LinearSegmentedColormap.from_list() Static method; factory function for generating a smoothly-varying LinearSegmentedColormap.

makeMappingArray() For information about making a mapping array.

static **from_list**(*name*, *colors*, *N=256*, *gamma=1.0*)

Make a linear segmented colormap with *name* from a sequence of *colors* which evenly transitions from colors[0] at val=0 to colors[-1] at val=1. *N* is the number of rgb quantization levels. Alternatively, a list of (value, color) tuples can be given to divide the range unevenly.

set_gamma(*gamma*)

Set a new gamma value and regenerate color map.

class ListedColormap(*colors*, *name='from_list'*, *N=None*)

Bases: `matplotlib.colors.Colormap`

Colormap object generated from a list of colors.

This may be most useful when indexing directly into a colormap, but it can also be used to generate special colormaps for ordinary mapping.

Make a colormap from a list of colors.

colors a list of matplotlib color specifications, or an equivalent Nx3 floating point array (*N* rgb values)

name a string to identify the colormap

N the number of entries in the map. The default is *None*, in which case there is one colormap entry for each element in the list of colors. If:

$N < \text{len}(\text{colors})$

the list will be truncated at *N*. If:

$N > \text{len}(\text{colors})$

the list will be extended by repetition.

class LogNorm(*vmin=None*, *vmax=None*, *clip=False*)

Bases: `matplotlib.colors.Normalize`

Normalize a given value to the 0-1 range on a log scale

If *vmin* or *vmax* is not given, they are taken from the input's minimum and maximum value respectively. If *clip* is *True* and the given value falls outside the range, the returned value will be 0 or 1, whichever is closer. Returns 0 if:

$vmin == vmax$

Works with scalars or arrays, including masked arrays. If *clip* is *True*, masked values are set to 1; otherwise they remain masked. Clipping silently defeats the purpose of setting the over, under, and masked colors in the colormap, so it is likely to lead to surprises; therefore the default is *clip = False*.

autoscale(*A*)

Set *vmin*, *vmax* to min, max of *A*.

autoscale_None(*A*)

autoscale only None-valued *vmin* or *vmax*

inverse(*value*)

class NoNorm(*vmin=None, vmax=None, clip=False*)

Bases: `matplotlib.colors.Normalize`

Dummy replacement for `Normalize`, for the case where we want to use indices directly in a `ScalarMappable`.

If *vmin* or *vmax* is not given, they are taken from the input's minimum and maximum value respectively. If *clip* is *True* and the given value falls outside the range, the returned value will be 0 or 1, whichever is closer. Returns 0 if:

`vmin==vmax`

Works with scalars or arrays, including masked arrays. If *clip* is *True*, masked values are set to 1; otherwise they remain masked. Clipping silently defeats the purpose of setting the over, under, and masked colors in the colormap, so it is likely to lead to surprises; therefore the default is *clip = False*.

inverse(*value*)

class Normalize(*vmin=None, vmax=None, clip=False*)

Normalize a given value to the 0-1 range

If *vmin* or *vmax* is not given, they are taken from the input's minimum and maximum value respectively. If *clip* is *True* and the given value falls outside the range, the returned value will be 0 or 1, whichever is closer. Returns 0 if:

`vmin==vmax`

Works with scalars or arrays, including masked arrays. If *clip* is *True*, masked values are set to 1; otherwise they remain masked. Clipping silently defeats the purpose of setting the over, under, and masked colors in the colormap, so it is likely to lead to surprises; therefore the default is *clip = False*.

autoscale(*A*)

Set *vmin*, *vmax* to min, max of *A*.

autoscale_None(*A*)

autoscale only None-valued *vmin* or *vmax*

inverse(*value*)

scaled()

return true if *vmin* and *vmax* set

hex2color(*s*)

Take a hex string *s* and return the corresponding rgb 3-tuple Example: `#efefef -> (0.93725, 0.93725, 0.93725)`

hsv_to_rgb(*hsv*)

convert hsv values in a numpy array to rgb values both input and output arrays have shape (M,N,3)

is_color_like(*c*)

Return *True* if *c* can be converted to *RGB*

makeMappingArray(*N*, *data*, *gamma=1.0*)

Create an *N* -element 1-d lookup table

data represented by a list of *x,y0,y1* mapping correspondences. Each element in this list represents how a value between 0 and 1 (inclusive) represented by *x* is mapped to a corresponding value between 0 and 1 (inclusive). The two values of *y* are to allow for discontinuous mapping functions (say as might be found in a sawtooth) where *y0* represents the value of *y* for values of *x* \leq to that given, and *y1* is the value to be used for *x* $>$ than that given). The list must start with *x=0*, end with *x=1*, and all values of *x* must be in increasing order. Values between the given mapping points are determined by simple linear interpolation.

Alternatively, *data* can be a function mapping values between 0 - 1 to 0 - 1.

The function returns an array “result” where `result[x*(N-1)]` gives the closest value for values of *x* between 0 and 1.

no_norm

alias of [NoNorm](#)

normalize

alias of [Normalize](#)

rgb2hex(*rgb*)

Given an rgb or rgba sequence of 0-1 floats, return the hex string

rgb_to_hsv(*arr*)

convert rgb values in a numpy array to hsv values input and output arrays should have shape (M,N,3)

MATPLOTLIB DATES

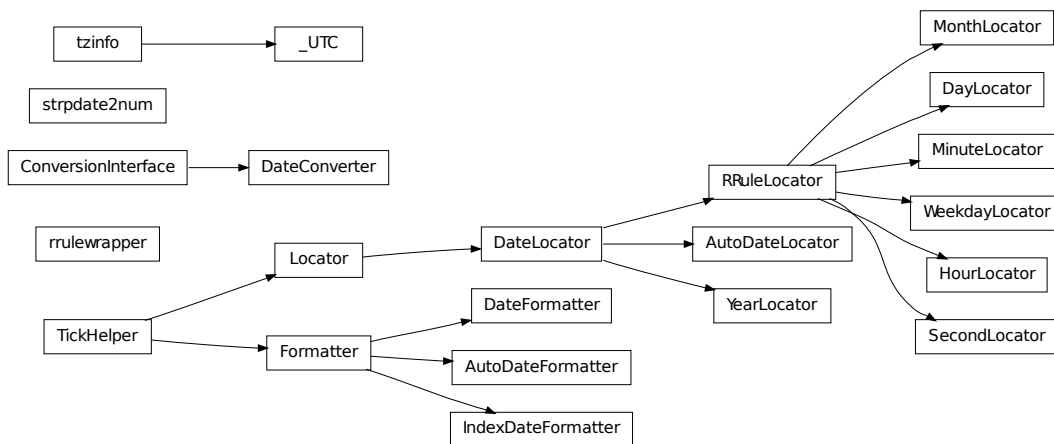

42.1 matplotlib.dates

Matplotlib provides sophisticated date plotting capabilities, standing on the shoulders of `python datetime`, the add-on modules `pytz` and `dateutils`. `datetime` objects are converted to floating point numbers which represent time in days since 0001-01-01 UTC, plus 1. For example, 0001-01-01, 06:00 is 1.25, not 0.25. The helper functions `date2num()`, `num2date()` and `drange()` are used to facilitate easy conversion to and from `datetime` and numeric ranges.

Note: Like Python's `datetime`, `mpl` uses the Gregorian calendar for all conversions between dates and floating point numbers. This practice is not universal, and calendar differences can cause confusing differences between what Python and `mpl` give as the number of days since 0001-01-01 and what other software and databases yield. For example, the [US Naval Observatory](#) uses a calendar that switches from Julian to Gregorian in October, 1582. Hence, using their calculator, the number of days between 0001-01-01 and 2006-04-01 is 732403, whereas using the Gregorian calendar via the `datetime` module we find:

```
In [31]:date(2006,4,1).toordinal() - date(1,1,1).toordinal()
Out[31]:732401
```

A wide range of specific and general purpose date tick locators and formatters are provided in this module. See `matplotlib.ticker` for general information on tick locators and formatters. These are described below.

All the matplotlib date converters, tickers and formatters are timezone aware, and the default timezone is given by the `timezone` parameter in your `matplotlibrc` file. If you leave out a `tz` timezone instance, the default from your rc file will be assumed. If you want to use a custom time zone, pass a `pytz.timezone` instance with the `tz` keyword argument to `num2date()`, `plot_date()`, and any custom date tickers or locators you create. See `pytz` for information on `pytz` and timezone handling.

The `dateutil` module provides additional code to handle date ticking, making it easy to place ticks on any kinds of dates. See examples below.

42.1.1 Date tickers

Most of the date tickers can locate single or multiple values. For example:

```
# tick on mondays every week
loc = WeekdayLocator(byweekday=MO, tz=tz)

# tick on mondays and saturdays
loc = WeekdayLocator(byweekday=(MO, SA))
```

In addition, most of the constructors take an interval argument:

```
# tick on mondays every second week
loc = WeekdayLocator(byweekday=MO, interval=2)
```

The `rrule` locator allows completely general date ticking:

```
# tick every 5th easter
rule = rrulewrapper(YEARLY, byeaster=1, interval=5)
loc = RRuleLocator(rule)
```

Here are all the date tickers:

- `MinuteLocator`: locate minutes
- `HourLocator`: locate hours
- `DayLocator`: locate specified days of the month
- `WeekdayLocator`: Locate days of the week, eg MO, TU
- `MonthLocator`: locate months, eg 7 for july
- `YearLocator`: locate years that are multiples of base
- `RRuleLocator`: locate using a `matplotlib.dates.rrulewrapper`. The `rrulewrapper` is a simple wrapper around a `dateutils.rrule` (`dateutil`) which allow almost arbitrary date tick specifications. See `rrule` example.

- **AutoDateLocator**: On autoscale, this class picks the best `MultipleDateLocator` to set the view limits and the tick locations.

42.1.2 Date formatters

Here are all the date formatters:

- **AutoDateFormatter**: attempts to figure out the best format to use. This is most useful when used with the `AutoDateLocator`.
- **DateFormatter**: use `strftime()` format strings
- **IndexDateFormatter**: date plots with implicit x indexing.

date2num(*d*)

d is either a `datetime` instance or a sequence of datetimes.

Return value is a floating point number (or sequence of floats) which gives the number of days (fraction part represents hours, minutes, seconds) since 0001-01-01 00:00:00 UTC, *plus one*. The addition of one here is a historical artifact. Also, note that the Gregorian calendar is assumed; this is not universal practice. For details, see the module docstring.

num2date(*x*, *tz=None*)

x is a float value which gives the number of days (fraction part represents hours, minutes, seconds) since 0001-01-01 00:00:00 UTC *plus one*. The addition of one here is a historical artifact. Also, note that the Gregorian calendar is assumed; this is not universal practice. For details, see the module docstring.

Return value is a `datetime` instance in timezone *tz* (default to `rcparams` TZ value).

If *x* is a sequence, a sequence of `datetime` objects will be returned.

drange(*dstart*, *dend*, *delta*)

Return a date range as float Gregorian ordinals. *dstart* and *dend* are `datetime` instances. *delta* is a `datetime.timedelta` instance.

epoch2num(*e*)

Convert an epoch or sequence of epochs to the new date format, that is days since 0001.

num2epoch(*d*)

Convert days since 0001 to epoch. *d* can be a number or sequence.

mx2num(*mxdates*)

Convert *mx* `datetime` instance (or sequence of *mx* instances) to the new date format.

class DateFormatter(*fmt*, *tz=None*)

Bases: `matplotlib.ticker.Formatter`

Tick location is seconds since the epoch. Use a `strftime()` format string.

Python only supports `datetime.strftime()` formatting for years greater than 1900. Thanks to Andrew Dalke, Dalke Scientific Software who contributed the `strftime()` code below to include dates earlier than this year.

fmt is an `strftime()` format string; *tz* is the `tzinfo` instance.

```
set_tzinfo(tz)
```

```
strftime(dt, fmt)
```

```
class IndexDateFormatter(t, fmt, tz=None)
```

Bases: `matplotlib.ticker.Formatter`

Use with `IndexLocator` to cycle format strings by index.

t is a sequence of dates (floating point days). *fmt* is a `strftime()` format string.

```
class AutoDateFormatter(locator, tz=None, defaultfmt='%Y-%m-%d')
```

Bases: `matplotlib.ticker.Formatter`

This class attempts to figure out the best format to use. This is most useful when used with the `AutoDateLocator`.

The `AutoDateFormatter` has a scale dictionary that maps the scale of the tick (the distance in days between one major tick) and a format string. The default looks like this:

```
self.scaled = {
    365.0 : '%Y',
    30.   : '%b %Y',
    1.0   : '%b %d %Y',
    1./24.: '%H:%M:%D',
}
```

The algorithm picks the key in the dictionary that is \geq the current scale and uses that format string. You can customize this dictionary by doing:

```
formatter = AutoDateFormatter()
formatter.scaled[1/(24.*60.)] = '%M:%S' # only show min and sec
```

Autofmt the date labels. The default format is the one to use if none of the times in scaled match

```
class DateLocator(tz=None)
```

Bases: `matplotlib.ticker.Locator`

tz is a `tzinfo` instance.

```
datalim_to_dt()
```

```
nonsingular(vmin, vmax)
```

```
set_tzinfo(tz)
```

```
viewlim_to_dt()
```

```
class RRuleLocator(o, tz=None)
```

Bases: `matplotlib.dates.DateLocator`

```
autoscale()
```

Set the view limits to include the data range.

```
static get_unit_generic(freq)
```

class AutoDateLocator(*tz=None, minticks=5, maxticks=None, interval_multiples=False*)

Bases: `matplotlib.dates.DateLocator`

On autoscale, this class picks the best `MultipleDateLocator` to set the view limits and the tick locations.

minticks is the minimum number of ticks desired, which is used to select the type of ticking (yearly, monthly, etc.).

maxticks is the maximum number of ticks desired, which controls any interval between ticks (ticking every other, every 3, etc.). For really fine-grained control, this can be a dictionary mapping individual rrule frequency constants (YEARLY, MONTHLY, etc.) to their own maximum number of ticks. This can be used to keep the number of ticks appropriate to the format chosen in `class:AutoDateFormatter`. Any frequency not specified in this dictionary is given a default value.

tz is a `tzinfo` instance.

interval_multiples is a boolean that indicates whether ticks should be chosen to be multiple of the interval. This will lock ticks to ‘nicer’ locations. For example, this will force the ticks to be at hours 0,6,12,18 when hourly ticking is done at 6 hour intervals.

The `AutoDateLocator` has an interval dictionary that maps the frequency of the tick (a constant from `dateutil.rrule`) and a multiple allowed for that ticking. The default looks like this:

```
self.intervald = {
    YEARLY : [1, 2, 4, 5, 10],
    MONTHLY : [1, 2, 3, 4, 6],
    DAILY : [1, 2, 3, 7, 14],
    HOURLY : [1, 2, 3, 4, 6, 12],
    MINUTELY: [1, 5, 10, 15, 30],
    SECONDLY: [1, 5, 10, 15, 30]
}
```

The interval is used to specify multiples that are appropriate for the frequency of ticking. For instance, every 7 days is sensible for daily ticks, but for minutes/seconds, 15 or 30 make sense. You can customize this dictionary by doing:

```
locator = AutoDateLocator()
locator.intervald[HOURLY] = [3] # only show every 3 hours
```

autoscale()

Try to choose the view limits intelligently.

get_locator(*dmin, dmax*)

Pick the best locator based on a distance.

refresh()

Refresh internal information based on current limits.

set_axis(*axis*)

class YearLocator(*base=1, month=1, day=1, tz=None*)

Bases: `matplotlib.dates.DateLocator`

Make ticks on a given day of each year that is a multiple of base.

Examples:

```
# Tick every year on Jan 1st
locator = YearLocator()

# Tick every 5 years on July 4th
locator = YearLocator(5, month=7, day=4)
```

Mark years that are multiple of base on a given month and day (default jan 1).

autoscale()

Set the view limits to include the data range.

class MonthLocator(*bymonth=None, bymonthday=1, interval=1, tz=None*)

Bases: `matplotlib.dates.RRuleLocator`

Make ticks on occurrences of each month month, eg 1, 3, 12.

Mark every month in *bymonth*; *bymonth* can be an int or sequence. Default is `range(1,13)`, i.e. every month.

interval is the interval between each iteration. For example, if `interval=2`, mark every second occurrence.

class WeekdayLocator(*byweekday=1, interval=1, tz=None*)

Bases: `matplotlib.dates.RRuleLocator`

Make ticks on occurrences of each weekday.

Mark every weekday in *byweekday*; *byweekday* can be a number or sequence.

Elements of *byweekday* must be one of MO, TU, WE, TH, FR, SA, SU, the constants from `dateutils.rrule`.

interval specifies the number of weeks to skip. For example, `interval=2` plots every second week.

class DayLocator(*bymonthday=None, interval=1, tz=None*)

Bases: `matplotlib.dates.RRuleLocator`

Make ticks on occurrences of each day of the month. For example, 1, 15, 30.

Mark every day in *bymonthday*; *bymonthday* can be an int or sequence.

Default is to tick every day of the month: `bymonthday=range(1,32)`

class HourLocator(*byhour=None, interval=1, tz=None*)

Bases: `matplotlib.dates.RRuleLocator`

Make ticks on occurrences of each hour.

Mark every hour in *byhour*; *byhour* can be an int or sequence. Default is to tick every hour: `byhour=range(24)`

interval is the interval between each iteration. For example, if `interval=2`, mark every second occurrence.

class MinuteLocator(*byminute=None, interval=1, tz=None*)

Bases: `matplotlib.dates.RRuleLocator`

Make ticks on occurrences of each minute.

Mark every minute in *byminute*; *byminute* can be an int or sequence. Default is to tick every minute: `byminute=range(60)`

interval is the interval between each iteration. For example, if `interval=2`, mark every second occurrence.

class SecondLocator(*bysecond=None, interval=1, tz=None*)

Bases: `matplotlib.dates.RRuleLocator`

Make ticks on occurrences of each second.

Mark every second in *bysecond*; *bysecond* can be an int or sequence. Default is to tick every second: `bysecond = range(60)`

interval is the interval between each iteration. For example, if `interval=2`, mark every second occurrence.

class rrule(*freq, dtstart=None, interval=1, wkst=None, count=None, until=None, bysetpos=None, bymonth=None, bymonthday=None, byyearday=None, byeaster=None, byweekno=None, byweekday=None, byhour=None, byminute=None, bysecond=None, cache=False*)

Bases: `dateutil.rrule.rrulebase`

class relativedelta(*dt1=None, dt2=None, years=0, months=0, days=0, leapdays=0, weeks=0, hours=0, minutes=0, seconds=0, microseconds=0, year=None, month=None, day=None, weekday=None, yearday=None, nlyearday=None, hour=None, minute=None, second=None, microsecond=None*)

The relativedelta type is based on the specification of the excellent work done by M.-A. Lemburg in his `mx.DateTime` extension. However, notice that this type does *NOT* implement the same algorithm as his work. Do *NOT* expect it to behave like `mx.DateTime`'s counterpart.

There's two different ways to build a relativedelta instance. The first one is passing it two date/datetime classes:

```
relativedelta(datetime1, datetime2)
```

And the other way is to use the following keyword arguments:

year, month, day, hour, minute, second, microsecond: Absolute information.

years, months, weeks, days, hours, minutes, seconds, microseconds: Relative information, may be negative.

weekday: One of the weekday instances (MO, TU, etc). These instances may receive a parameter N, specifying the Nth weekday, which could be positive or negative (like MO(+1) or MO(-2)). Not specifying it is the same as specifying +1. You can also use an integer, where 0=MO.

leapdays: Will add given days to the date found, if year is a leap year, and the date found is post 28 of february.

yearday, nlyearday: Set the yearday or the non-leap year day (jump leap days). These are converted to day/month/leapdays information.

Here is the behavior of operations with `relativedelta`:

1. Calculate the absolute year, using the 'year' argument, or the original datetime year, if the argument is not present.
2. Add the relative 'years' argument to the absolute year.
3. Do steps 1 and 2 for month/months.
4. Calculate the absolute day, using the 'day' argument, or the original datetime day, if the argument is not present. Then, subtract from the day until it fits in the year and month found after their operations.
5. Add the relative 'days' argument to the absolute day. Notice that the 'weeks' argument is multiplied by 7 and added to 'days'.
6. Do steps 1 and 2 for hour/hours, minute/minutes, second/seconds, microsecond/microseconds.
7. If the 'weekday' argument is present, calculate the weekday, with the given (wday, nth) tuple. wday is the index of the weekday (0-6, 0=Mon), and nth is the number of weeks to add forward or backward, depending on its signal. Notice that if the calculated date is already Monday, for example, using (0, 1) or (0, -1) won't change the day.

seconds(*s*)

Return seconds as days.

minutes(*m*)

Return minutes as days.

hours(*h*)

Return hours as days.

weeks(*w*)

Return weeks as days.

MATPLOTLIB FIGURE

43.1 `matplotlib.figure`

The figure module provides the top-level `Artist`, the `Figure`, which contains all the plot elements. The following classes are defined

`SubplotParams` control the default spacing of the subplots

`Figure` top level container for all plot elements

class `Figure` (*figsize=None, dpi=None, facecolor=None, edgecolor=None, linewidth=1.0, frameon=True, subplotpars=None*)

Bases: `matplotlib.artist.Artist`

The `Figure` instance supports callbacks through a `callbacks` attribute which is a `matplotlib.cbook.CallbackRegistry` instance. The events you can connect to are 'dpi_changed', and the callback will be called with `func(fig)` where `fig` is the `Figure` instance.

The figure patch is drawn by a the attribute

patch a `matplotlib.patches.Rectangle` instance

suppressComposite for multiple figure images, the figure will make composite images depending on the renderer option `_image_nocomposite` function. If `suppressComposite` is `True|False`, this will override the renderer

figsize w,h tuple in inches

dpi dots per inch

facecolor the figure patch facecolor; defaults to `rc figure.facecolor`

edgecolor the figure patch edge color; defaults to `rc figure.edgecolor`

linewidth the figure patch edge linewidth; the default linewidth of the frame

frameon if `False`, suppress drawing the figure frame

subplotpars a `SubplotParams` instance, defaults to `rc`

`add_axes` (**args, **kwargs*)

Add an axes with axes rect [*left, bottom, width, height*] where all quantities are in fractions of

figure width and height. `kwargs` are legal `Axes` kwargs plus `projection` which sets the projection type of the axes. (For backward compatibility, `polar=True` may also be provided, which is equivalent to `projection='polar'`). Valid values for `projection` are: ['aitoff', 'hammer', 'lambert', 'mollweide', 'polar', 'rectilinear']. Some of these projections support additional kwargs, which may be provided to `add_axes()`:

```
rect = l,b,w,h
fig.add_axes(rect)
fig.add_axes(rect, frameon=False, axisbg='g')
fig.add_axes(rect, polar=True)
fig.add_axes(rect, projection='polar')
fig.add_axes(ax) # add an Axes instance
```

If the figure already has an axes with the same parameters, then it will simply make that axes current and return it. If you do not want this behavior, eg. you want to force the creation of a new axes, you must use a unique set of args and kwargs. The axes `label` attribute has been exposed for this purpose. Eg., if you want two axes that are otherwise identical to be added to the figure, make sure you give them unique labels:

```
fig.add_axes(rect, label='axes1')
fig.add_axes(rect, label='axes2')
```

The `Axes` instance will be returned.

The following kwargs are supported:

Property	Description
<code>adjustable</code>	['box' 'datalim' 'box-forced']
<code>agg_filter</code>	unknown
<code>alpha</code>	float (0.0 transparent through 1.0 opaque)
<code>anchor</code>	unknown
<code>animated</code>	[True False]
<code>aspect</code>	unknown
<code>autoscale_on</code>	unknown
<code>autoscalex_on</code>	unknown
<code>autoscaley_on</code>	unknown
<code>axes</code>	an <code>Axes</code> instance
<code>axes_locator</code>	unknown
<code>axis_bgcolor</code>	any matplotlib color - see <code>colors()</code>
<code>axis_off</code>	unknown
<code>axis_on</code>	unknown
<code>axisbelow</code>	[True False]
<code>clip_box</code>	a <code>matplotlib.transforms.Bbox</code> instance
<code>clip_on</code>	[True False]
<code>clip_path</code>	[(Path, Transform) Patch None]
<code>color_cycle</code>	unknown
<code>contains</code>	a callable function
<code>cursor_props</code>	a (float, color) tuple

Continued on next page

Table 43.1 – continued from previous page

<code>figure</code>	unknown
<code>frame_on</code>	[<i>True</i> <i>False</i>]
<code>gid</code>	an id string
<code>label</code>	any string
<code>lod</code>	[<i>True</i> <i>False</i>]
<code>navigate</code>	[<i>True</i> <i>False</i>]
<code>navigate_mode</code>	unknown
<code>picker</code>	[None float boolean callable]
<code>position</code>	unknown
<code>rasterization_zorder</code>	unknown
<code>rasterized</code>	[<i>True</i> <i>False</i> None]
<code>snap</code>	unknown
<code>title</code>	str
<code>transform</code>	<code>Transform</code> instance
<code>url</code>	a url string
<code>visible</code>	[<i>True</i> <i>False</i>]
<code>xbound</code>	unknown
<code>xlabel</code>	str
<code>xlim</code>	len(2) sequence of floats
<code>xmargin</code>	unknown
<code>xscale</code>	[<i>'linear'</i> <i>'log'</i> <i>'symlog'</i>]
<code>xticklabels</code>	sequence of strings
<code>xticks</code>	sequence of floats
<code>ybound</code>	unknown
<code>ylabel</code>	str
<code>ylim</code>	len(2) sequence of floats
<code>ymargin</code>	unknown
<code>yscale</code>	[<i>'linear'</i> <i>'log'</i> <i>'symlog'</i>]
<code>yticklabels</code>	sequence of strings
<code>yticks</code>	sequence of floats
<code>zorder</code>	any number

add_axobserver(*func*)

whenever the axes state change, `func(self)` will be called

add_subplot(**args*, ***kwargs*)

Add a subplot. Examples:

```
fig.add_subplot(111)  fig.add_subplot(1,1,1) # equivalent but more general
fig.add_subplot(212, axisbg='r') # add subplot with red background
fig.add_subplot(111, polar=True) # add a polar subplot
fig.add_subplot(sub) # add Subplot instance sub
```

kwargs are legal `matplotlib.axes.Axes` *kwargs* plus *projection*, which chooses a projection type for the axes. (For backward compatibility, *polar=True* may also be provided, which is equivalent to *projection='polar'*). Valid values for *projection* are: [*'aitoff'*, *'hammer'*, *'lambert'*,

‘mollweide’, ‘polar’, ‘rectilinear’]. Some of these projections support additional *kwargs*, which may be provided to `add_axes()`.

The `Axes` instance will be returned.

If the figure already has a subplot with key (*args*, *kwargs*) then it will simply make that subplot current and return it.

The following *kwargs* are supported:

Property	Description
<code>adjustable</code>	[‘box’ ‘datalim’ ‘box-forced’]
<code>agg_filter</code>	unknown
<code>alpha</code>	float (0.0 transparent through 1.0 opaque)
<code>anchor</code>	unknown
<code>animated</code>	[True False]
<code>aspect</code>	unknown
<code>autoscale_on</code>	unknown
<code>autoscalex_on</code>	unknown
<code>autoscaley_on</code>	unknown
<code>axes</code>	an <code>Axes</code> instance
<code>axes_locator</code>	unknown
<code>axis_bgcolor</code>	any matplotlib color - see <code>colors()</code>
<code>axis_off</code>	unknown
<code>axis_on</code>	unknown
<code>axisbelow</code>	[<i>True</i> <i>False</i>]
<code>clip_box</code>	a <code>matplotlib.transforms.Bbox</code> instance
<code>clip_on</code>	[True False]
<code>clip_path</code>	[(<code>Path</code> , <code>Transform</code>) <code>Patch</code> <code>None</code>]
<code>color_cycle</code>	unknown
<code>contains</code>	a callable function
<code>cursor_props</code>	a (<i>float</i> , <i>color</i>) tuple
<code>figure</code>	unknown
<code>frame_on</code>	[<i>True</i> <i>False</i>]
<code>gid</code>	an id string
<code>label</code>	any string
<code>lod</code>	[True False]
<code>navigate</code>	[<i>True</i> <i>False</i>]
<code>navigate_mode</code>	unknown
<code>picker</code>	[<code>None</code> <code>float</code> <code>boolean</code> <code>callable</code>]
<code>position</code>	unknown
<code>rasterization_zorder</code>	unknown
<code>rasterized</code>	[True False <code>None</code>]
<code>snap</code>	unknown
<code>title</code>	<code>str</code>
<code>transform</code>	<code>Transform</code> instance
<code>url</code>	a url string
<code>visible</code>	[True False]

Continued on next page

Table 43.2 – continued from previous page

<code>xbound</code>	unknown
<code>xlabel</code>	str
<code>xlim</code>	len(2) sequence of floats
<code>xmargin</code>	unknown
<code>xscale</code>	['linear' 'log' 'symlog']
<code>xticklabels</code>	sequence of strings
<code>xticks</code>	sequence of floats
<code>ybound</code>	unknown
<code>ylabel</code>	str
<code>ylim</code>	len(2) sequence of floats
<code>ymargin</code>	unknown
<code>yscale</code>	['linear' 'log' 'symlog']
<code>yticklabels</code>	sequence of strings
<code>yticks</code>	sequence of floats
<code>zorder</code>	any number

autofmt_xdate(*bottom=0.20000000000000001*, *rotation=30*, *ha='right'*)

Date ticklabels often overlap, so it is useful to rotate them and right align them. Also, a common use case is a number of subplots with shared xaxes where the x-axis is date data. The ticklabels are often long, and it helps to rotate them on the bottom subplot and turn them off on other subplots, as well as turn off xlabels.

bottom the bottom of the subplots for `subplots_adjust()`

rotation the rotation of the xtick labels

ha the horizontal alignment of the xticklabels

clear()

Clear the figure – synonym for `fig.clf`

clf(*keep_observers=False*)

Clear the figure.

Set *keep_observers* to True if, for example, a gui widget is tracking the axes in the figure.

colorbar(*mappable*, *cax=None*, *ax=None*, ***kw*)

Create a colorbar for a `ScalarMappable` instance.

Documentation for the pylab thin wrapper:

Add a colorbar to a plot.

Function signatures for the `pyplot` interface; all but the first are also method signatures for the `colorbar()` method:

```
colorbar(**kwargs)
colorbar(mappable, **kwargs)
colorbar(mappable, cax=cax, **kwargs)
colorbar(mappable, ax=ax, **kwargs)
```

arguments:

mappable the Image, ContourSet, etc. to which the colorbar applies; this argument is mandatory for the `colorbar()` method but optional for the `colorbar()` function, which sets the default to the current image.

keyword arguments:

cax None | axes object into which the colorbar will be drawn

ax None | parent axes object from which space for a new colorbar axes will be stolen

Additional keyword arguments are of two kinds:

axes properties:

Property	Description
<i>orientation</i>	vertical or horizontal
<i>fraction</i>	0.15; fraction of original axes to use for colorbar
<i>pad</i>	0.05 if vertical, 0.15 if horizontal; fraction of original axes between colorbar and new image axes
<i>shrink</i>	1.0; fraction by which to shrink the colorbar
<i>aspect</i>	20; ratio of long to short dimensions

colorbar properties:

Property	Description
<i>extend</i>	['neither' 'both' 'min' 'max'] If not 'neither', make pointed end(s) for out-of-range values. These are set for a given colormap using the colormap <code>set_under</code> and <code>set_over</code> methods.
<i>spacing</i>	['uniform' 'proportional'] Uniform spacing gives each discrete color the same space; proportional makes the space proportional to the data interval.
<i>ticks</i>	[None list of ticks Locator object] If None, ticks are determined automatically from the input.
<i>format</i>	[None format string Formatter object] If None, the <code>ScalarFormatter</code> is used. If a format string is given, e.g. <code>%.3f</code> , that is used. An alternative <code>Formatter</code> object may be given instead.
<i>drawedges</i>	[False True] If true, draw lines at color boundaries.

The following will probably be useful only in the context of indexed colors (that is, when the mappable has `norm=NoNorm()`), or other unusual circumstances.

Property	Description
<i>boundaries</i>	None or a sequence
<i>values</i>	None or a sequence which must be of length 1 less than the sequence of <i>boundaries</i> . For each region delimited by adjacent entries in <i>boundaries</i> , the color mapped to the corresponding value in <i>values</i> will be used.

If *mappable* is a ContourSet, its *extend* kwarg is included automatically.

Note that the *shrink* kwarg provides a simple way to keep a vertical colorbar, for example, from being taller than the axes of the mappable to which the colorbar is attached; but it is a manual method requiring some trial and error. If the colorbar is too tall (or a horizontal colorbar is too wide) use a smaller value of *shrink*.

For more precise control, you can manually specify the positions of the axes objects in which the mappable and the colorbar are drawn. In this case, do not use any of the axes properties kwargs.

returns: `Colorbar` instance; see also its base class, `ColorbarBase`. Call the `set_label()` method to label the colorbar.

contains(*mouseevent*)

Test whether the mouse event occurred on the figure.

Returns True, {}

delaxes(*a*)

remove *a* from the figure and update the current axes

dpi

draw(*artist*, *renderer*, **args*, ***kwargs*)

Render the figure using `matplotlib.backend_bases.RendererBase` instance *renderer*

draw_artist(*a*)

draw `matplotlib.artist.Artist` instance *a* only – this is available only after the figure is drawn

figimage(*X*, *xo*=0, *yo*=0, *alpha*=None, *norm*=None, *cmap*=None, *vmin*=None, *vmax*=None, *origin*=None, ***kwargs*)

call signatures:

`figimage(X, **kwargs)`

adds a non-resampled array *X* to the figure.

`figimage(X, xo, yo)`

with pixel offsets *xo*, *yo*,

X must be a float array:

- If *X* is MxN, assume luminance (grayscale)
- If *X* is MxNx3, assume RGB
- If *X* is MxNx4, assume RGBA

Optional keyword arguments:

Key-word	Description
xo or yo	An integer, the x and y image offset in pixels
cmap	a <code>matplotlib.cm.ColorMap</code> instance, eg <code>cm.jet</code> . If None, default to the <code>rc image.cmap</code> value
norm	a <code>matplotlib.colors.Normalize</code> instance. The default is <code>normalization()</code> . This scales luminance -> 0-1
vmin vmax	are used to scale a luminance image to 0-1. If either is None, the min and max of the luminance values will be used. Note if you pass a norm instance, the settings for <code>vmin</code> and <code>vmax</code> will be ignored.
alpha	the alpha blending value, default is None
origin	['upper' 'lower'] Indicates where the [0,0] index of the array is in the upper left or lower left corner of the axes. Defaults to the <code>rc image.origin</code> value

`figimage` complements the axes image (`imshow()`) which will be resampled to fit the current axes. If you want a resampled image to fill the entire figure, you can define an `Axes` with size `[0,1,0,1]`.

An `matplotlib.image.FigureImage` instance is returned.

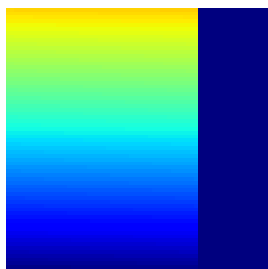
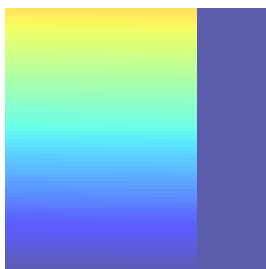

Additional kwargs are Artist kwargs passed on to `FigureImage`

`gca(**kwargs)`

Return the current axes, creating one if necessary

The following kwargs are supported

Property	Description
adjustable	['box' 'datalim' 'box-forced']
agg_filter	unknown
alpha	float (0.0 transparent through 1.0 opaque)
anchor	unknown
animated	[True False]
aspect	unknown
autoscale_on	unknown
autoscalex_on	unknown
autoscaley_on	unknown
axes	an <code>Axes</code> instance
axes_locator	unknown
axis_bgcolor	any matplotlib color - see <code>colors()</code>
axis_off	unknown
axis_on	unknown
axisbelow	[<i>True</i> <i>False</i>]
clip_box	a <code>matplotlib.transforms.Bbox</code> instance
clip_on	[True False]
clip_path	[(<code>Path</code> , <code>Transform</code>) <code>Patch</code> <code>None</code>]
color_cycle	unknown
contains	a callable function
cursor_props	a (<i>float</i> , <i>color</i>) tuple
figure	unknown
frame_on	[<i>True</i> <i>False</i>]
gid	an id string
label	any string
lod	[True False]
navigate	[True False]
navigate_mode	unknown
picker	[<code>None</code> <code>float</code> <code>boolean</code> <code>callable</code>]
position	unknown
rasterization_zorder	unknown
rasterized	[True False <code>None</code>]
snap	unknown
title	str
transform	<code>Transform</code> instance
url	a url string
visible	[True False]
xbound	unknown
xlabel	str
xlim	len(2) sequence of floats
xmargin	unknown
xscale	['linear' 'log' 'symlog']

Continued on next page

Table 43.3 – continued from previous page

<code>xticklabels</code>	sequence of strings
<code>xticks</code>	sequence of floats
<code>ybound</code>	unknown
<code>ylabel</code>	str
<code>ylim</code>	len(2) sequence of floats
<code>ymargin</code>	unknown
<code>yscale</code>	['linear' 'log' 'symlog']
<code>yticklabels</code>	sequence of strings
<code>yticks</code>	sequence of floats
<code>zorder</code>	any number

get_axes()

get_children()

get a list of artists contained in the figure

get_dpi()

Return the dpi as a float

get_edgecolor()

Get the edge color of the Figure rectangle

get_facecolor()

Get the face color of the Figure rectangle

get_figheight()

Return the figheight as a float

get_figwidth()

Return the figwidth as a float

get_frameon()

get the boolean indicating frameon

get_size_inches()

get_tightbbox(*renderer*)

Return a (tight) bounding box of the figure in inches.

It only accounts axes title, axis labels, and axis ticklabels. Needs improvement.

get_window_extent(args, **kwargs*)**

get the figure bounding box in display space; kwargs are void

ginput(*n=1, timeout=30, show_clicks=True, mouse_add=1, mouse_pop=3, mouse_stop=2*)

call signature:

```
ginput(self, n=1, timeout=30, show_clicks=True,
        mouse_add=1, mouse_pop=3, mouse_stop=2)
```

Blocking call to interact with the figure.

This will wait for n clicks from the user and return a list of the coordinates of each click.

If *timeout* is zero or negative, does not timeout.

If n is zero or negative, accumulate clicks until a middle click (or potentially both mouse buttons at once) terminates the input.

Right clicking cancels last input.

The buttons used for the various actions (adding points, removing points, terminating the inputs) can be overridden via the arguments *mouse_add*, *mouse_pop* and *mouse_stop*, that give the associated mouse button: 1 for left, 2 for middle, 3 for right.

The keyboard can also be used to select points in case your mouse does not have one or more of the buttons. The delete and backspace keys act like right clicking (i.e., remove last point), the enter key terminates input and any other key (not already used by the window manager) selects a point.

hold(*b=None*)

Set the hold state. If hold is None (default), toggle the hold state. Else set the hold state to boolean value *b*.

Eg:

```
hold()      # toggle hold
hold(True)  # hold is on
hold(False) # hold is off
```

legend(*handles, labels, *args, **kwargs*)

Place a legend in the figure. Labels are a sequence of strings, handles is a sequence of [Line2D](#) or [Patch](#) instances, and loc can be a string or an integer specifying the legend location

USAGE:

```
legend( (line1, line2, line3),
        ('label1', 'label2', 'label3'),
        'upper right')
```

The *loc* location codes are:

```
'best' : 0,          (currently not supported for figure legends)
'upper right' : 1,
'upper left'  : 2,
'lower left'  : 3,
'lower right' : 4,
'right'       : 5,
'center left' : 6,
'center right': 7,
'lower center': 8,
'upper center': 9,
'center'      : 10,
```

loc can also be an (x,y) tuple in figure coords, which specifies the lower left of the legend box. figure coords are (0,0) is the left, bottom of the figure and 1,1 is the right, top.

Keyword arguments:

prop: [**None** | **FontProperties** | **dict**] A `matplotlib.font_manager.FontProperties` instance. If *prop* is a dictionary, a new instance will be created with *prop*. If *None*, use rc settings.

numpoints: **integer** The number of points in the legend line, default is 4

scatterpoints: **integer** The number of points in the legend line, default is 4

scatteroffsets: **list of floats** a list of yoffsets for scatter symbols in legend

markerscale: [**None** | **scalar**] The relative size of legend markers vs. original. If *None*, use rc settings.

fancybox: [**None** | **False** | **True**] if *True*, draw a frame with a round fancybox. If *None*, use rc

shadow: [**None** | **False** | **True**] If *True*, draw a shadow behind legend. If *None*, use rc settings.

ncol [integer] number of columns. default is 1

mode [["expand" | *None*]] if mode is "expand", the legend will be horizontally expanded to fill the axes area (or *bbox_to_anchor*)

title [string] the legend title

Padding and spacing between various elements use following keywords parameters. The dimensions of these values are given as a fraction of the fontsize. Values from rcParams will be used if *None*.

Keyword	Description
borderpad	the fractional whitespace inside the legend border
labelspacing	the vertical space between the legend entries
handlelength	the length of the legend handles
handletextpad	the pad between the legend handle and text
borderaxespad	the pad between the axes and legend border
columnspacing	the spacing between columns

Example:

`savefig(*args, **kwargs)`

call signature:

```
savefig(fname, dpi=None, facecolor='w', edgecolor='w',
         orientation='portrait', papertype=None, format=None,
         transparent=False, bbox_inches=None, pad_inches=0.1):
```

Save the current figure.

The output formats available depend on the backend being used.

Arguments:

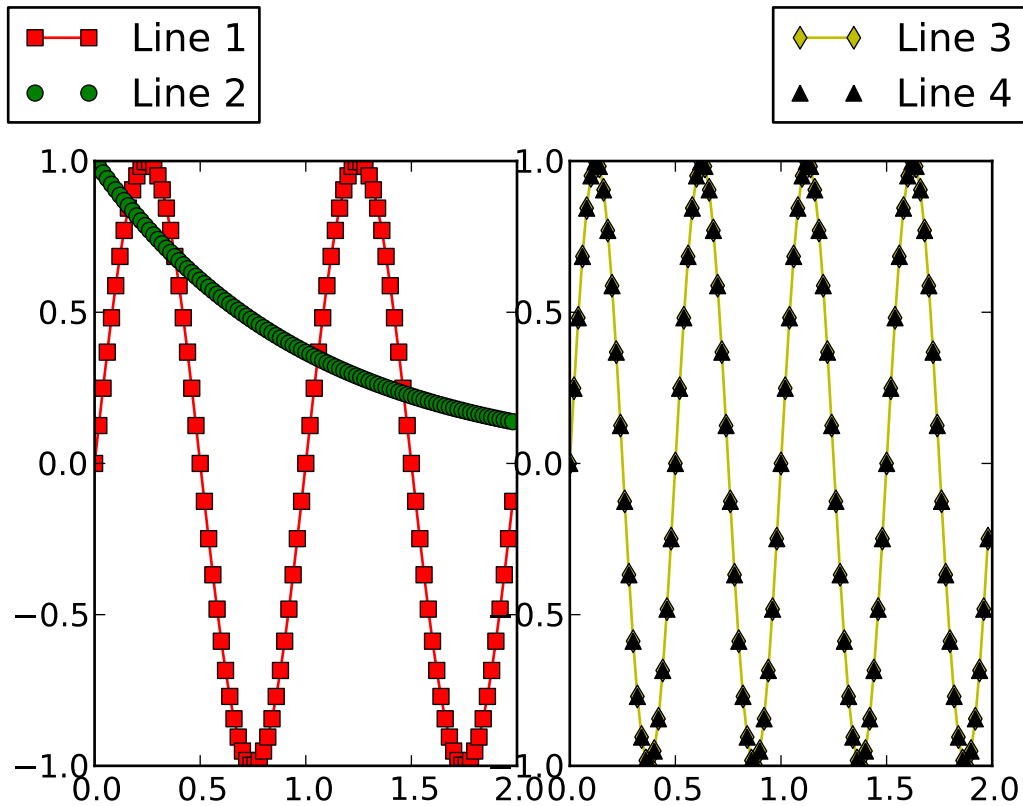

fname: A string containing a path to a filename, or a Python file-like object, or possibly some backend-dependent object such as `PdfPages`.

If *format* is `None` and *fname* is a string, the output format is deduced from the extension of the filename. If the filename has no extension, the value of the rc parameter `savefig.extension` is used. If that value is `'auto'`, the backend determines the extension.

If *fname* is not a string, remember to specify *format* to ensure that the correct backend is used.

Keyword arguments:

dpi: [`None` | `scalar > 0`] The resolution in dots per inch. If `None` it will default to the value `savefig.dpi` in the `matplotlibrc` file.

facecolor, edgecolor: the colors of the figure rectangle

orientation: [`'landscape'` | `'portrait'`] not supported on all backends; currently only on postscript output

papertype: One of `'letter'`, `'legal'`, `'executive'`, `'ledger'`, `'a0'` through `'a10'`, `'b0'` through `'b10'`. Only supported for postscript output.

format: One of the file extensions supported by the active backend. Most backends support `png`, `pdf`, `ps`, `eps` and `svg`.

transparent: If *True*, the axes patches will all be transparent; the figure patch will also be transparent unless *facecolor* and/or *edgecolor* are specified via *kwargs*. This is useful, for example, for displaying a plot on top of a colored background on a web page. The transparency of these patches will be restored to their original values upon exit of this function.

bbox_inches: Bbox in inches. Only the given portion of the figure is saved. If 'tight', try to figure out the tight bbox of the figure.

pad_inches: Amount of padding around the figure when *bbox_inches* is 'tight'.

bbox_extra_artists: A list of extra artists that will be considered when the tight bbox is calculated.

sca(*a*)

Set the current axes to be *a* and return *a*

set_canvas(*canvas*)

Set the canvas the contains the figure

ACCEPTS: a *FigureCanvas* instance

set_dpi(*val*)

Set the dots-per-inch of the figure

ACCEPTS: float

set_edgecolor(*color*)

Set the edge color of the *Figure* rectangle

ACCEPTS: any matplotlib color - see *help(colors)*

set_facecolor(*color*)

Set the face color of the *Figure* rectangle

ACCEPTS: any matplotlib color - see *help(colors)*

set_figheight(*val*)

Set the height of the figure in inches

ACCEPTS: float

set_figwidth(*val*)

Set the width of the figure in inches

ACCEPTS: float

set_frameon(*b*)

Set whether the figure frame (background) is displayed or invisible

ACCEPTS: boolean

set_size_inches(args*, ***kwargs*)**

set_size_inches(w,h, forward=False)

Set the figure size in inches

Usage:

```
fig.set_size_inches(w,h) # OR
fig.set_size_inches((w,h) )
```

optional kwarg *forward=True* will cause the canvas size to be automatically updated; eg you can resize the figure window from the shell

ACCEPTS: a w,h tuple with w,h in inches

subplots_adjust(*args, **kwargs)

fig.subplots_adjust(left=None, bottom=None, right=None, top=None, wspace=None, hspace=None)

Update the `SubplotParams` with *kwargs* (defaulting to rc where None) and update the subplot locations

suptitle(t, **kwargs)

Add a centered title to the figure.

kwargs are `matplotlib.text.Text` properties. Using figure coordinates, the defaults are:

- **x = 0.5** the x location of text in figure coords
- **y = 0.98** the y location of the text in figure coords
- **horizontalalignment = 'center'** the horizontal alignment of the text
- **verticalalignment = 'top'** the vertical alignment of the text

A `matplotlib.text.Text` instance is returned.

Example:

```
fig.suptitle('this is the figure title', fontsize=12)
```

text(x, y, s, *args, **kwargs)

Call signature:

```
figtext(x, y, s, fontdict=None, **kwargs)
```

Add text to figure at location *x, y* (relative 0-1 coords). See `text()` for the meaning of the other arguments.

kwargs control the `Text` properties:

Property	Description
<code>agg_filter</code>	unknown
<code>alpha</code>	float (0.0 transparent through 1.0 opaque)
<code>animated</code>	[True False]
<code>axes</code>	an <code>Axes</code> instance
<code>backgroundcolor</code>	any matplotlib color
<code>bbox</code>	rectangle prop dict
<code>clip_box</code>	a <code>matplotlib.transforms.Bbox</code> instance

Table 43.4 – continued from

<code>clip_on</code>	[True False]
<code>clip_path</code>	[(Path, Transform) Patch None]
<code>color</code>	any matplotlib color
<code>contains</code>	a callable function
<code>family</code> or <code>fontfamily</code> or <code>fontname</code> or <code>name</code>	[FONTNAME ‘serif’ ‘sans-serif’ ‘cursive’ ‘fantasy’ ‘monospace’]
<code>figure</code>	a <code>matplotlib.figure.Figure</code> instance
<code>fontproperties</code> or <code>font_properties</code>	a <code>matplotlib.font_manager.FontProperties</code> instance
<code>gid</code>	an id string
<code>horizontalalignment</code> or <code>ha</code>	[‘center’ ‘right’ ‘left’]
<code>label</code>	any string
<code>linespacing</code>	float (multiple of font size)
<code>lod</code>	[True False]
<code>multialignment</code>	[‘left’ ‘right’ ‘center’]
<code>path_effects</code>	unknown
<code>picker</code>	[None float boolean callable]
<code>position</code>	(x,y)
<code>rasterized</code>	[True False None]
<code>rotation</code>	[angle in degrees ‘vertical’ ‘horizontal’]
<code>rotation_mode</code>	unknown
<code>size</code> or <code>fontsize</code>	[size in points ‘xx-small’ ‘x-small’ ‘small’ ‘medium’ ‘large’ ‘x-large’]
<code>snap</code>	unknown
<code>stretch</code> or <code>fontstretch</code>	[a numeric value in range 0-1000 ‘ultra-condensed’ ‘extra-condensed’ ‘condensed’ ‘normal’ ‘expanded’ ‘ultra-expanded’]
<code>style</code> or <code>fontstyle</code>	[‘normal’ ‘italic’ ‘oblique’]
<code>text</code>	string or anything printable with ‘%s’ conversion.
<code>transform</code>	<code>Transform</code> instance
<code>url</code>	a url string
<code>variant</code> or <code>fontvariant</code>	[‘normal’ ‘small-caps’]
<code>verticalalignment</code> or <code>va</code> or <code>ma</code>	[‘center’ ‘top’ ‘bottom’ ‘baseline’]
<code>visible</code>	[True False]
<code>weight</code> or <code>fontweight</code>	[a numeric value in range 0-1000 ‘ultralight’ ‘light’ ‘normal’ ‘regular’ ‘bold’ ‘extra-bold’]
<code>x</code>	float
<code>y</code>	float
<code>zorder</code>	any number

waitforbuttonpress(*timeout=-1*)

call signature:

```
waitforbuttonpress(self, timeout=-1)
```

Blocking call to interact with the figure.

This will return True is a key was pressed, False if a mouse button was pressed and None if *timeout* was reached without either being pressed.

If *timeout* is negative, does not timeout.

class SubplotParams (*left=None, bottom=None, right=None, top=None, wspace=None, hspace=None*)

A class to hold the parameters for a subplot

All dimensions are fraction of the figure width or height. All values default to their rc params

The following attributes are available

left = 0.125 the left side of the subplots of the figure

right = 0.9 the right side of the subplots of the figure

bottom = 0.1 the bottom of the subplots of the figure

top = 0.9 the top of the subplots of the figure

wspace = 0.2 the amount of width reserved for blank space between subplots

hspace = 0.2 the amount of height reserved for white space between subplots

validate make sure the params are in a legal state (*left**<**right*, etc)

update (*left=None, bottom=None, right=None, top=None, wspace=None, hspace=None*)

Update the current values. If any kwarg is None, default to the current value, if set, otherwise to rc

figaspect (*arg*)

Create a figure with specified aspect ratio. If *arg* is a number, use that aspect ratio. If *arg* is an array, *figaspect* will determine the width and height for a figure that would fit array preserving aspect ratio. The figure width, height in inches are returned. Be sure to create an axes with equal width and height, eg

Example usage:

```
# make a figure twice as tall as it is wide
w, h = figaspect(2.)
fig = Figure(figsize=(w,h))
ax = fig.add_axes([0.1, 0.1, 0.8, 0.8])
ax.imshow(A, **kwargs)
```

```
# make a figure with the proper aspect for an array
A = rand(5,3)
w, h = figaspect(A)
fig = Figure(figsize=(w,h))
ax = fig.add_axes([0.1, 0.1, 0.8, 0.8])
ax.imshow(A, **kwargs)
```

Thanks to Fernando Perez for this function

MATPLOTLIB FONT_MANAGER

44.1 matplotlib.font_manager

A module for finding, managing, and using fonts across platforms.

This module provides a single `FontManager` instance that can be shared across backends and platforms. The `findfont()` function returns the best TrueType (TTF) font file in the local or system font path that matches the specified `FontProperties` instance. The `FontManager` also handles Adobe Font Metrics (AFM) font files for use by the PostScript backend.

The design is based on the [W3C Cascading Style Sheet, Level 1 \(CSS1\) font specification](#). Future versions may implement the Level 2 or 2.1 specifications.

Experimental support is included for using `fontconfig` on Unix variant platforms (Linux, OS X, Solaris). To enable it, set the constant `USE_FONTCONFIG` in this file to `True`. `Fontconfig` has the advantage that it is the standard way to look up fonts on X11 platforms, so if a font is installed, it is much more likely to be found.

class `FontEntry`(*fname=""*, *name=""*, *style='normal'*, *variant='normal'*, *weight='normal'*,
stretch='normal', *size='medium'*)
Bases: object

A class for storing Font properties. It is used when populating the font lookup dictionary.

class `FontManager`(*size=None*, *weight='normal'*)

On import, the `FontManager` singleton instance creates a list of TrueType fonts based on the font properties: name, style, variant, weight, stretch, and size. The `findfont()` method does a nearest neighbor search to find the font that most closely matches the specification. If no good enough match is found, a default font is returned.

`findfont`(*prop*, *fonttext='tff'*, *directory=None*, *fallback_to_default=True*)

Search the font list for the font that most closely matches the `FontProperties` *prop*.

`findfont()` performs a nearest neighbor search. Each font is given a similarity score to the target font properties. The first font with the highest score is returned. If no matches below a certain threshold are found, the default font (usually Vera Sans) is returned.

directory, if specified, will only return fonts from the given directory (or subdirectory of that directory).

The result is cached, so subsequent lookups don't have to perform the $O(n)$ nearest neighbor search.

If *fallback_to_default* is True, will fallback to the default font family (usually "Bitstream Vera Sans" or "Helvetica") if the first lookup hard-fails.

See the [W3C Cascading Style Sheet, Level 1](#) documentation for a description of the font finding algorithm.

get_default_size()

Return the default font size.

get_default_weight()

Return the default font weight.

score_family(*families*, *family2*)

Returns a match score between the list of font families in *families* and the font family name *family2*.

An exact match anywhere in the list returns 0.0.

A match by generic font name will return 0.1.

No match will return 1.0.

score_size(*size1*, *size2*)

Returns a match score between *size1* and *size2*.

If *size2* (the size specified in the font file) is 'scalable', this function always returns 0.0, since any font size can be generated.

Otherwise, the result is the absolute distance between *size1* and *size2*, normalized so that the usual range of font sizes (6pt - 72pt) will lie between 0.0 and 1.0.

score_stretch(*stretch1*, *stretch2*)

Returns a match score between *stretch1* and *stretch2*.

The result is the absolute value of the difference between the CSS numeric values of *stretch1* and *stretch2*, normalized between 0.0 and 1.0.

score_style(*style1*, *style2*)

Returns a match score between *style1* and *style2*.

An exact match returns 0.0.

A match between 'italic' and 'oblique' returns 0.1.

No match returns 1.0.

score_variant(*variant1*, *variant2*)

Returns a match score between *variant1* and *variant2*.

An exact match returns 0.0, otherwise 1.0.

score_weight(*weight1*, *weight2*)

Returns a match score between *weight1* and *weight2*.

The result is the absolute value of the difference between the CSS numeric values of *weight1* and *weight2*, normalized between 0.0 and 1.0.

set_default_weight(*weight*)

Set the default font weight. The initial value is ‘normal’.

update_fonts(*filenames*)

Update the font dictionary with new font files. Currently not implemented.

class FontProperties(*family=None, style=None, variant=None, weight=None, stretch=None, size=None, fname=None, _init=None*)

Bases: object

A class for storing and manipulating font properties.

The font properties are those described in the [W3C Cascading Style Sheet, Level 1](#) font specification. The six properties are:

- **family**: A list of font names in decreasing order of priority. The items may include a generic font family name, either ‘serif’, ‘sans-serif’, ‘cursive’, ‘fantasy’, or ‘monospace’. In that case, the actual font to be used will be looked up from the associated rcParam in `matplotlibrc`.
- **style**: Either ‘normal’, ‘italic’ or ‘oblique’.
- **variant**: Either ‘normal’ or ‘small-caps’.
- **stretch**: A numeric value in the range 0-1000 or one of ‘ultra-condensed’, ‘extra-condensed’, ‘condensed’, ‘semi-condensed’, ‘normal’, ‘semi-expanded’, ‘expanded’, ‘extra-expanded’ or ‘ultra-expanded’
- **weight**: A numeric value in the range 0-1000 or one of ‘ultralight’, ‘light’, ‘normal’, ‘regular’, ‘book’, ‘medium’, ‘roman’, ‘semibold’, ‘demibold’, ‘demi’, ‘bold’, ‘heavy’, ‘extra bold’, ‘black’
- **size**: Either an relative value of ‘xx-small’, ‘x-small’, ‘small’, ‘medium’, ‘large’, ‘x-large’, ‘xx-large’ or an absolute font size, e.g. 12

The default font property for TrueType fonts (as specified in the default `matplotlibrc` file) is:

sans-serif, normal, normal, normal, normal, scalable.

Alternatively, a font may be specified using an absolute path to a .ttf file, by using the *fname* kwarg.

The preferred usage of font sizes is to use the relative values, e.g. ‘large’, instead of absolute font sizes, e.g. 12. This approach allows all text sizes to be made larger or smaller based on the font manager’s default font size.

This class will also accept a `fontconfig` pattern, if it is the only argument provided. See the documentation on [fontconfig patterns](#). This support does not require fontconfig to be installed. We are merely borrowing its pattern syntax for use here.

Note that matplotlib’s internal font manager and fontconfig use a different algorithm to lookup fonts, so the results of the same pattern may be different in matplotlib than in other applications that use fontconfig.

copy()

Return a deep copy of self

get_family()

Return a list of font names that comprise the font family.

get_file()

Return the filename of the associated font.

get_fontconfig_pattern()

Get a fontconfig pattern suitable for looking up the font as specified with fontconfig's `fc-match` utility.

See the documentation on [fontconfig patterns](#).

This support does not require fontconfig to be installed or support for it to be enabled. We are merely borrowing its pattern syntax for use here.

get_name()

Return the name of the font that best matches the font properties.

get_size()

Return the font size.

get_size_in_points()

get_slant()

Return the font style. Values are: 'normal', 'italic' or 'oblique'.

get_stretch()

Return the font stretch or width. Options are: 'ultra-condensed', 'extra-condensed', 'condensed', 'semi-condensed', 'normal', 'semi-expanded', 'expanded', 'extra-expanded', 'ultra-expanded'.

get_style()

Return the font style. Values are: 'normal', 'italic' or 'oblique'.

get_variant()

Return the font variant. Values are: 'normal' or 'small-caps'.

get_weight()

Set the font weight. Options are: A numeric value in the range 0-1000 or one of 'light', 'normal', 'regular', 'book', 'medium', 'roman', 'semibold', 'demibold', 'demi', 'bold', 'heavy', 'extra bold', 'black'

set_family(*family*)

Change the font family. May be either an alias (generic name is CSS parlance), such as: 'serif', 'sans-serif', 'cursive', 'fantasy', or 'monospace', or a real font name.

set_file(*file*)

Set the filename of the fontfile to use. In this case, all other properties will be ignored.

set_fontconfig_pattern(*pattern*)

Set the properties by parsing a fontconfig *pattern*.

See the documentation on [fontconfig patterns](#).

This support does not require fontconfig to be installed or support for it to be enabled. We are merely borrowing its pattern syntax for use here.

set_name(*family*)

Change the font family. May be either an alias (generic name in CSS parlance), such as: ‘serif’, ‘sans-serif’, ‘cursive’, ‘fantasy’, or ‘monospace’, or a real font name.

set_size(*size*)

Set the font size. Either an relative value of ‘xx-small’, ‘x-small’, ‘small’, ‘medium’, ‘large’, ‘x-large’, ‘xx-large’ or an absolute font size, e.g. 12.

set_slant(*style*)

Set the font style. Values are: ‘normal’, ‘italic’ or ‘oblique’.

set_stretch(*stretch*)

Set the font stretch or width. Options are: ‘ultra-condensed’, ‘extra-condensed’, ‘condensed’, ‘semi-condensed’, ‘normal’, ‘semi-expanded’, ‘expanded’, ‘extra-expanded’ or ‘ultra-expanded’, or a numeric value in the range 0-1000.

set_style(*style*)

Set the font style. Values are: ‘normal’, ‘italic’ or ‘oblique’.

set_variant(*variant*)

Set the font variant. Values are: ‘normal’ or ‘small-caps’.

set_weight(*weight*)

Set the font weight. May be either a numeric value in the range 0-1000 or one of ‘ultralight’, ‘light’, ‘normal’, ‘regular’, ‘book’, ‘medium’, ‘roman’, ‘semibold’, ‘demibold’, ‘demi’, ‘bold’, ‘heavy’, ‘extra bold’, ‘black’

OSXFontDirectory()

Return the system font directories for OS X. This is done by starting at the list of hardcoded paths in `OSXFontDirectories` and returning all nested directories within them.

OSXInstalledFonts(*directory=None, fontext='ttf'*)

Get list of font files on OS X - ignores font suffix by default.

afmFontProperty(*fontpath, font*)

A function for populating a `FontKey` instance by extracting information from the AFM font file.

font is a class:`AFM` instance.

createFontList(*fontfiles, fontext='ttf'*)

A function to create a font lookup list. The default is to create a list of TrueType fonts. An AFM font list can optionally be created.

findSystemFonts(*fontpaths=None, fontext='ttf'*)

Search for fonts in the specified font paths. If no paths are given, will use a standard set of system paths, as well as the list of fonts tracked by fontconfig if fontconfig is installed and available. A list of TrueType fonts are returned by default with AFM fonts as an option.

findfont(*prop, **kw*)

get_fontconfig_fonts(*fontext='ttf'*)

Grab a list of all the fonts that are being tracked by fontconfig by making a system call to `fc-list`.

This is an easy way to grab all of the fonts the user wants to be made available to applications, without needing knowing where all of them reside.

get_fontext_synonyms(*fontext*)

Return a list of file extensions extensions that are synonyms for the given file extension *fileext*.

is_opentype_cff_font(*filename*)

Returns True if the given font is a Postscript Compact Font Format Font embedded in an OpenType wrapper. Used by the PostScript and PDF backends that can not subset these fonts.

pickle_dump(*data*, *filename*)

Equivalent to `pickle.dump(data, open(filename, 'w'))` but closes the file to prevent filehandle leakage.

pickle_load(*filename*)

Equivalent to `pickle.load(open(filename, 'r'))` but closes the file to prevent filehandle leakage.

ttfFontProperty(*font*)

A function for populating the `FontKey` by extracting information from the TrueType font file.

font is a `FT2Font` instance.

ttfdict_to_fnames(*d*)

flatten a `ttfdict` to all the filenames it contains

weight_as_number(*weight*)

Return the weight property as a numeric value. String values are converted to their corresponding numeric value.

win32FontDirectory()

Return the user-specified font directory for Win32. This is looked up from the registry key:

```
\HKEY_CURRENT_USER\Software\Microsoft\Windows\CurrentVersion\Explorer\Shell Folders\Fonts
```

If the key is not found, `$WINDIR/Fonts` will be returned.

win32InstalledFonts(*directory=None*, *fontext='tff'*)

Search for fonts in the specified font directory, or use the system directories if none given. A list of TrueType font filenames are returned by default, or AFM fonts if *fontext* == 'afm'.

x11FontDirectory()

Return the system font directories for X11. This is done by starting at the list of hardcoded paths in `X11FontDirectories` and returning all nested directories within them.

44.2 matplotlib.fontconfig_pattern

A module for parsing and generating fontconfig patterns.

See the [fontconfig pattern specification](#) for more information.

class FontconfigPatternParser()

A simple pyparsing-based parser for fontconfig-style patterns.

See the [fontconfig pattern specification](#) for more information.

parse(*pattern*)

Parse the given fontconfig *pattern* and return a dictionary of key/value pairs useful for initializing a `font_manager.FontProperties` object.

family_escape()

`sub(repl, string[, count = 0]) -> newstring` Return the string obtained by replacing the leftmost non-overlapping occurrences of *pattern* in *string* by the replacement *repl*.

family_unescape()

`sub(repl, string[, count = 0]) -> newstring` Return the string obtained by replacing the leftmost non-overlapping occurrences of *pattern* in *string* by the replacement *repl*.

generate_fontconfig_pattern(*d*)

Given a dictionary of key/value pairs, generates a fontconfig pattern string.

value_escape()

`sub(repl, string[, count = 0]) -> newstring` Return the string obtained by replacing the leftmost non-overlapping occurrences of *pattern* in *string* by the replacement *repl*.

value_unescape()

`sub(repl, string[, count = 0]) -> newstring` Return the string obtained by replacing the leftmost non-overlapping occurrences of *pattern* in *string* by the replacement *repl*.

MATPLOTLIB GRIDSPEC

45.1 matplotlib.gridspec

`gridspec` is a module which specifies the location of the subplot in the figure.

GridSpec specifies the geometry of the grid that a subplot will be placed. The number of rows and number of columns of the grid need to be set. Optionally, the subplot layout parameters (e.g., left, right, etc.) can be tuned.

SubplotSpec specifies the location of the subplot in the given *GridSpec*.

class GridSpec(*nrows, ncols, left=None, bottom=None, right=None, top=None, wspace=None, hspace=None, width_ratios=None, height_ratios=None*)
Bases: `matplotlib.gridspec.GridSpecBase`

A class that specifies the geometry of the grid that a subplot will be placed. The location of grid is determined by similar way as the SubplotParams.

The number of rows and number of columns of the grid need to be set. Optionally, the subplot layout parameters (e.g., left, right, etc.) can be tuned.

get_subplot_params(*fig=None*)

return a dictionary of subplot layout parameters. The default parameters are from rcParams unless a figure attribute is set.

update(***kwargs*)

Update the current values. If any kwarg is None, default to the current value, if set, otherwise to rc.

class GridSpecBase(*nrows, ncols, height_ratios=None, width_ratios=None*)

Bases: object

A base class of GridSpec that specifies the geometry of the grid that a subplot will be placed.

The number of rows and number of columns of the grid need to be set. Optionally, the ratio of heights and widths of rows and columns can be specified.

get_geometry()

get the geometry of the grid, eg 2,3

get_grid_positions(*fig*)

return lists of bottom and top position of rows, left and right positions of columns.

get_height_ratios()

get_subplot_params(*fig=None*)

get_width_ratios()

new_subplotspec(*loc, rowspan=1, colspan=1*)

create and return a SubplotSpec instance.

set_height_ratios(*height_ratios*)

set_width_ratios(*width_ratios*)

class GridSpecFromSubplotSpec(*nrows, ncols, subplot_spec, wspace=None, hspace=None, height_ratios=None, width_ratios=None*)

Bases: `matplotlib.gridspec.GridSpecBase`

GridSpec whose subplot layout parameters are inherited from the location specified by a given SubplotSpec.

The number of rows and number of columns of the grid need to be set. An instance of SubplotSpec is also needed to be set from which the layout parameters will be inherited. The *wspace* and *hspace* of the layout can be optionally specified or the default values (from the figure or rcParams) will be used.

get_subplot_params(*fig=None*)

return a dictionary of subplot layout parameters.

class SubplotSpec(*gridspec, num1, num2=None*)

Bases: `object`

specifies the location of the subplot in the given *GridSpec*.

The subplot will occupy the *num1*-th cell of the given *gridspec*. If *num2* is provided, the subplot will span between *num1*-th cell and *num2*-th cell.

The index starts from 0.

get_geometry()

get the subplot geometry, eg 2,2,3. Unlike SubplotParams, index is 0-based

get_gridspec()

get_position(*fig, return_all=False*)

update the subplot position from *fig.subplotpars*

MATPLOTLIB MATHTEXT

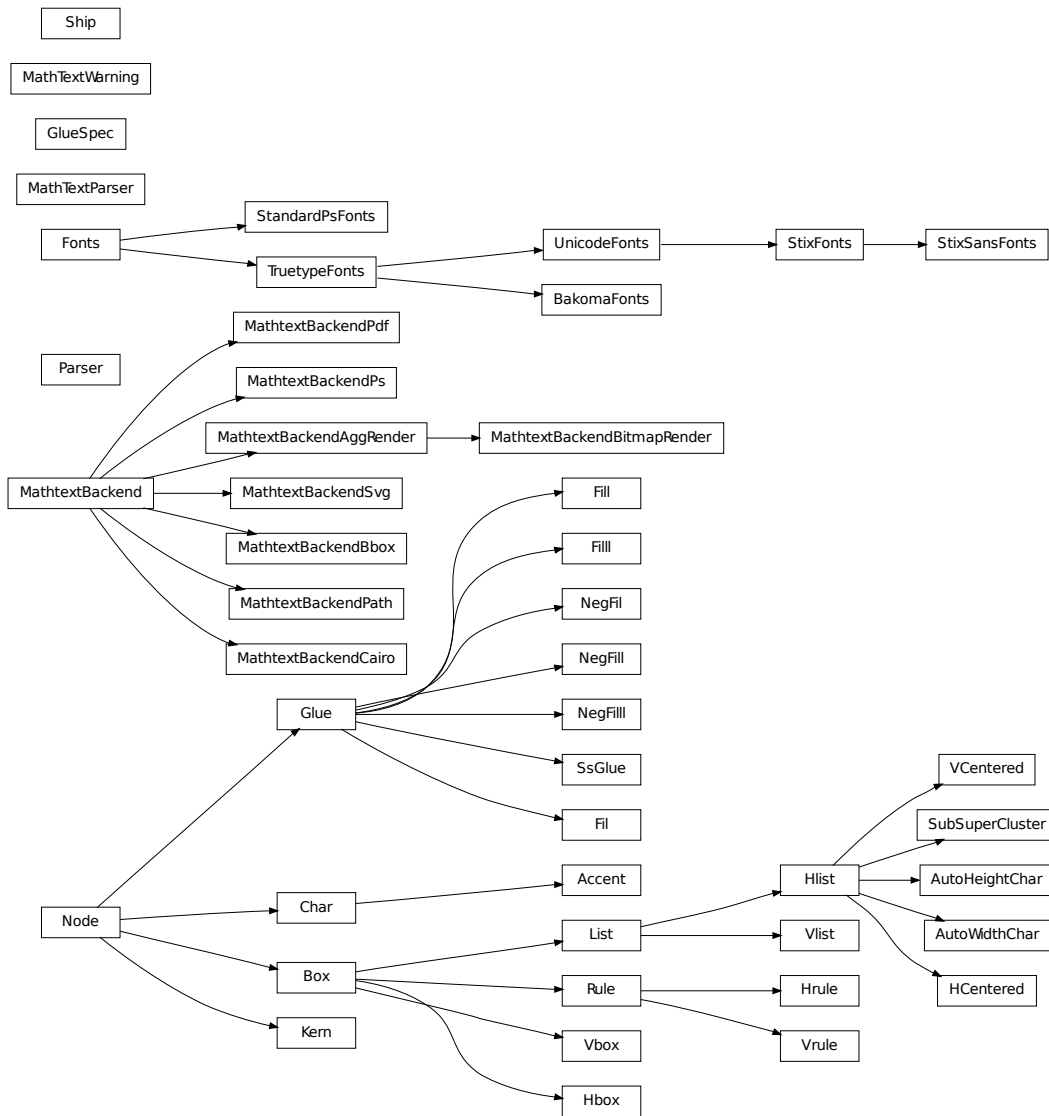

`mathtext` is a module for parsing a subset of the TeX math syntax and drawing them to a matplotlib backend.

For a tutorial of its usage see *Writing mathematical expressions*. This document is primarily concerned with implementation details.

The module uses `pyparsing` to parse the TeX expression.

The Bakoma distribution of the TeX Computer Modern fonts, and STIX fonts are supported. There is experimental support for using arbitrary fonts, but results may vary without proper tweaking and metrics for those fonts.

If you find TeX expressions that don't parse or render properly, please email mdroe@stsci.edu, but please check KNOWN ISSUES below first.

class `Accent` (*c, state*)

Bases: `matplotlib.mathtext.Char`

The font metrics need to be dealt with differently for accents, since they are already offset correctly from the baseline in TrueType fonts.

`grow`()

`render` (*x, y*)

Render the character to the canvas.

`shrink`()

class `AutoHeightChar` (*c, height, depth, state, always=False*)

Bases: `matplotlib.mathtext.Hlist`

`AutoHeightChar` will create a character as close to the given height and depth as possible. When using a font with multiple height versions of some characters (such as the BaKoMa fonts), the correct glyph will be selected, otherwise this will always just return a scaled version of the glyph.

class `AutoWidthChar` (*c, width, state, always=False, char_class=<class 'matplotlib.mathtext.Char'>*)

Bases: `matplotlib.mathtext.Hlist`

`AutoWidthChar` will create a character as close to the given width as possible. When using a font with multiple width versions of some characters (such as the BaKoMa fonts), the correct glyph will be selected, otherwise this will always just return a scaled version of the glyph.

class `BakomaFonts` (**args, **kwargs*)

Bases: `matplotlib.mathtext.TruetypeFonts`

Use the Bakoma TrueType fonts for rendering.

Symbols are strewn about a number of font files, each of which has its own proprietary 8-bit encoding.

`get_sized_alternatives_for_symbol` (*fontname, sym*)

class `Box` (*width, height, depth*)

Bases: `matplotlib.mathtext.Node`

Represents any node with a physical location.

`grow`()

render(*x1*, *y1*, *x2*, *y2*)

shrink()

class Char(*c*, *state*)

Bases: `matplotlib.mathtext.Node`

Represents a single character. Unlike TeX, the font information and metrics are stored with each `Char` to make it easier to lookup the font metrics when needed. Note that TeX boxes have a width, height, and depth, unlike Type1 and Truetype which use a full bounding box and an advance in the x-direction. The metrics must be converted to the TeX way, and the advance (if different from width) must be converted into a `Kern` node when the `Char` is added to its parent `Hlist`.

get_kerning(*next*)

Return the amount of kerning between this and the given character. Called when characters are strung together into `Hlist` to create `Kern` nodes.

grow()

is_slanted()

render(*x*, *y*)

Render the character to the canvas

shrink()

Error(*msg*)

Helper class to raise parser errors.

FT2Font()

FT2Font

FT2Image()

FT2Image

class Fil()

Bases: `matplotlib.mathtext.Glue`

class Fill()

Bases: `matplotlib.mathtext.Glue`

class Filll()

Bases: `matplotlib.mathtext.Glue`

class Fonts(*default_font_prop*, *mathtext_backend*)

Bases: `object`

An abstract base class for a system of fonts to use for mathtext.

The class must be able to take symbol keys and font file names and return the character metrics. It also delegates to a backend class to do the actual drawing.

default_font_prop: A `FontProperties` object to use for the default non-math font, or the base font for Unicode (generic) font rendering.

mathtext_backend: A subclass of `MathTextBackend` used to delegate the actual rendering.

destroy()

Fix any cyclical references before the object is about to be destroyed.

get_kern(*font1, fontclass1, sym1, fontsize1, font2, fontclass2, sym2, fontsize2, dpi*)

Get the kerning distance for font between *sym1* and *sym2*.

fontX: one of the TeX font names:

tt, it, rm, cal, sf, bf **or** default/regular (non-math)

fontclassX: TODO

symX: a symbol in raw TeX form. e.g. '1', 'x' or 'sigma'

fontsizeX: the fontsize in points

dpi: the current dots-per-inch

get_metrics(*font, font_class, sym, fontsize, dpi*)

font: one of the TeX font names:

tt, it, rm, cal, sf, bf **or** default/regular (non-math)

font_class: TODO

sym: a symbol in raw TeX form. e.g. '1', 'x' or 'sigma'

fontsize: font size in points

dpi: current dots-per-inch

Returns an object with the following attributes:

- *advance*: The advance distance (in points) of the glyph.
- *height*: The height of the glyph in points.
- *width*: The width of the glyph in points.
- *xmin, xmax, ymin, ymax* - the ink rectangle of the glyph
- *iceberg* - the distance from the baseline to the top of the glyph. This corresponds to TeX's definition of "height".

get_results(*box*)

Get the data needed by the backend to render the math expression. The return value is backend-specific.

get_sized_alternatives_for_symbol(*fontname, sym*)

Override if your font provides multiple sizes of the same symbol. Should return a list of symbols matching *sym* in various sizes. The expression renderer will select the most appropriate size for a given situation from this list.

get_underline_thickness(*font, fontsize, dpi*)

Get the line thickness that matches the given font. Used as a base unit for drawing lines such as in a fraction or radical.

get_used_characters()

Get the set of characters that were used in the math expression. Used by backends that need to subset fonts so they know which glyphs to include.

get_xheight(*font, fontsize, dpi*)

Get the xheight for the given *font* and *fontsize*.

render_glyph(*ox, oy, facename, font_class, sym, fontsize, dpi*)

Draw a glyph at

- *ox, oy*: position
- *facename*: One of the TeX face names
- *font_class*:
- *sym*: TeX symbol name or single character
- *fontsize*: fontsize in points
- *dpi*: The dpi to draw at.

render_rect_filled(*x1, y1, x2, y2*)

Draw a filled rectangle from (*x1, y1*) to (*x2, y2*).

set_canvas_size(*w, h, d*)

Set the size of the buffer used to render the math expression. Only really necessary for the bitmap backends.

class Glue(*glue_type, copy=False*)

Bases: `matplotlib.mathtext.Node`

Most of the information in this object is stored in the underlying `GlueSpec` class, which is shared between multiple glue objects. (This is a memory optimization which probably doesn't matter anymore, but it's easier to stick to what TeX does.)

grow()**shrink**()**class GlueSpec**(*width=0.0, stretch=0.0, stretch_order=0, shrink=0.0, shrink_order=0*)

Bases: `object`

See `Glue`.

copy()

class **factory**(*glue_type*)

class HCentered(*elements*)

Bases: `matplotlib.mathtext.Hlist`

A convenience class to create an `Hlist` whose contents are centered within its enclosing box.

class Hbox(*width*)

Bases: `matplotlib.mathtext.Box`

A box with only width (zero height and depth).

class Hlist(*elements*, *w=0.0*, *m='additional'*, *do_kern=True*)

Bases: `matplotlib.mathtext.List`

A horizontal list of boxes.

hpack(*w=0.0*, *m='additional'*)

The main duty of `hpack()` is to compute the dimensions of the resulting boxes, and to adjust the glue if one of those dimensions is pre-specified. The computed sizes normally enclose all of the material inside the new box; but some items may stick out if negative glue is used, if the box is overfull, or if a `\vbox` includes other boxes that have been shifted left.

- *w*: specifies a width
- *m*: is either 'exactly' or 'additional'.

Thus, `hpack(w, 'exactly')` produces a box whose width is exactly *w*, while `hpack(w, 'additional')` yields a box whose width is the natural width plus *w*. The default values produce a box with the natural width.

kern()

Insert `Kern` nodes between `Char` nodes to set kerning. The `Char` nodes themselves determine the amount of kerning they need (in `get_kerning()`), and this function just creates the linked list in the correct way.

class Hruler(*state*, *thickness=None*)

Bases: `matplotlib.mathtext.Rule`

Convenience class to create a horizontal rule.

class Kern(*width*)

Bases: `matplotlib.mathtext.Node`

A `Kern` node has a *width* field to specify a (normally negative) amount of spacing. This spacing correction appears in horizontal lists between letters like A and V when the font designer said that it looks better to move them closer together or further apart. A kern node can also appear in a vertical list, when its *width* denotes additional spacing in the vertical direction.

grow()

shrink()

class List(*elements*)

Bases: `matplotlib.mathtext.Box`

A list of nodes (either horizontal or vertical).

grow()

shrink()

class MathTextParser(*output*)

Bases: `object`

Create a `MathTextParser` for the given backend *output*.

get_depth(*texstr*, *dpi=120*, *fontsize=14*)

Returns the offset of the baseline from the bottom of the image in pixels.

texstr A valid mathtext string, eg `r'IQ: $\sigma_i=15$ '`

dpi The dots-per-inch to render the text

fontsize The font size in points

parse(*s*, *dpi*=72, *prop*=None)

Parse the given math expression *s* at the given *dpi*. If *prop* is provided, it is a `FontProperties` object specifying the “default” font to use in the math expression, used for all non-math text.

The results are cached, so multiple calls to `parse()` with the same expression should be fast.

to_mask(*texstr*, *dpi*=120, *fontsize*=14)

texstr A valid mathtext string, eg `r'IQ: $\sigma_i=15$ '`

dpi The dots-per-inch to render the text

fontsize The font size in points

Returns a tuple (*array*, *depth*)

- *array* is an NxM uint8 alpha ubyte mask array of rasterized tex.
- *depth* is the offset of the baseline from the bottom of the image in pixels.

to_png(*filename*, *texstr*, *color*='black', *dpi*=120, *fontsize*=14)

Writes a tex expression to a PNG file.

Returns the offset of the baseline from the bottom of the image in pixels.

filename A writable filename or fileobject

texstr A valid mathtext string, eg `r'IQ: $\sigma_i=15$ '`

color A valid matplotlib color argument

dpi The dots-per-inch to render the text

fontsize The font size in points

Returns the offset of the baseline from the bottom of the image in pixels.

to_rgba(*texstr*, *color*='black', *dpi*=120, *fontsize*=14)

texstr A valid mathtext string, eg `r'IQ: $\sigma_i=15$ '`

color Any matplotlib color argument

dpi The dots-per-inch to render the text

fontsize The font size in points

Returns a tuple (*array*, *depth*)

- *array* is an NxM uint8 alpha ubyte mask array of rasterized tex.
- *depth* is the offset of the baseline from the bottom of the image in pixels.

exception `MathTextWarning`

Bases: `exceptions.Warning`

class MathtextBackend()

Bases: object

The base class for the mathtext backend-specific code. The purpose of `MathtextBackend` subclasses is to interface between mathtext and a specific matplotlib graphics backend.

Subclasses need to override the following:

- `render_glyph()`
- `render_filled_rect()`
- `get_results()`

And optionally, if you need to use a FreeType hinting style:

- `get_hinting_type()`

get_hinting_type()

Get the FreeType hinting type to use with this particular backend.

get_results(box)

Return a backend-specific tuple to return to the backend after all processing is done.

render_filled_rect(x1, y1, x2, y2)

Draw a filled black rectangle from $(x1, y1)$ to $(x2, y2)$.

render_glyph(ox, oy, info)

Draw a glyph described by *info* to the reference point (ox, oy) .

set_canvas_size(w, h, d)

Dimension the drawing canvas

MathtextBackendAgg()**class MathtextBackendAggRender()**

Bases: `matplotlib.mathtext.MathtextBackend`

Render glyphs and rectangles to an FTImage buffer, which is later transferred to the Agg image by the Agg backend.

get_hinting_type()**get_results(box)****render_glyph(ox, oy, info)****render_rect_filled(x1, y1, x2, y2)****set_canvas_size(w, h, d)****class MathtextBackendBbox(real_backend)**

Bases: `matplotlib.mathtext.MathtextBackend`

A backend whose only purpose is to get a precise bounding box. Only required for the Agg backend.

get_hinting_type()**get_results(box)**

render_glyph(*ox, oy, info*)

render_rect_filled(*x1, y1, x2, y2*)

MattextBackendBitmap()

A backend to generate standalone mathtext images. No additional matplotlib backend is required.

class MattextBackendBitmapRender()

Bases: `matplotlib.mathtext.MathtextBackendAggRender`

get_results(*box*)

class MattextBackendCairo()

Bases: `matplotlib.mathtext.MathtextBackend`

Store information to write a mathtext rendering to the Cairo backend.

get_results(*box*)

render_glyph(*ox, oy, info*)

render_rect_filled(*x1, y1, x2, y2*)

class MattextBackendPath()

Bases: `matplotlib.mathtext.MathtextBackend`

Store information to write a mathtext rendering to the Cairo backend.

get_results(*box*)

render_glyph(*ox, oy, info*)

render_rect_filled(*x1, y1, x2, y2*)

class MattextBackendPdf()

Bases: `matplotlib.mathtext.MathtextBackend`

Store information to write a mathtext rendering to the PDF backend.

get_results(*box*)

render_glyph(*ox, oy, info*)

render_rect_filled(*x1, y1, x2, y2*)

class MattextBackendPs()

Bases: `matplotlib.mathtext.MathtextBackend`

Store information to write a mathtext rendering to the PostScript backend.

get_results(*box*)

render_glyph(*ox, oy, info*)

render_rect_filled(*x1, y1, x2, y2*)

class MattextBackendSvg()

Bases: `matplotlib.mathtext.MathtextBackend`

Store information to write a mathtext rendering to the SVG backend.

get_results(*box*)

render_glyph(*ox, oy, info*)

render_rect_filled(*x1, y1, x2, y2*)

class NegFil()

Bases: `matplotlib.mathtext.Glue`

class NegFill()

Bases: `matplotlib.mathtext.Glue`

class NegFilll()

Bases: `matplotlib.mathtext.Glue`

class Node()

Bases: `object`

A node in the TeX box model

get_kerning(*next*)

grow()

Grows one level larger. There is no limit to how big something can get.

render(*x, y*)

shrink()

Shrinks one level smaller. There are only three levels of sizes, after which things will no longer get smaller.

class Parser()

Bases: `object`

This is the parsing-based parser for math expressions. It actually parses full strings *containing* math expressions, in that raw text may also appear outside of pairs of \$.

The grammar is based directly on that in TeX, though it cuts a few corners.

class State(*font_output, font, font_class, fontsize, dpi*)

Bases: `object`

Stores the state of the parser.

States are pushed and popped from a stack as necessary, and the “current” state is always at the top of the stack.

copy()

font

accent(*s, loc, toks*)

auto_sized_delimiter(*s, loc, toks*)

binom(*s, loc, toks*)

char_over_chars(*s, loc, toks*)

clear()

Clear any state before parsing.

customspace(*s, loc, toks*)

end_group(*s, loc, toks*)

finish(*s, loc, toks*)

font(*s, loc, toks*)

frac(*s, loc, toks*)

function(*s, loc, toks*)

genfrac(*s, loc, toks*)

get_state()

Get the current **State** of the parser.

group(*s, loc, toks*)

is_dropsup(*nucleus*)

is_overunder(*nucleus*)

is_slanted(*nucleus*)

math(*s, loc, toks*)

non_math(*s, loc, toks*)

parse(*s, fonts_object, fontsize, dpi*)

Parse expression *s* using the given *fonts_object* for output, at the given *fontsize* and *dpi*.

Returns the parse tree of **Node** instances.

pop_state()

Pop a **State** off of the stack.

push_state()

Push a new **State** onto the stack which is just a copy of the current state.

space(*s, loc, toks*)

sqrt(*s, loc, toks*)

stackrel(*s, loc, toks*)

start_group(*s, loc, toks*)

subsuperscript(*s, loc, toks*)

symbol(*s, loc, toks*)

class Rule(*width, height, depth, state*)

Bases: **matplotlib.mathtext.Box**

A **Rule** node stands for a solid black rectangle; it has *width*, *depth*, and *height* fields just as in an **Hlist**. However, if any of these dimensions is *inf*, the actual value will be determined by running the

rule up to the boundary of the innermost enclosing box. This is called a “running dimension.” The width is never running in an `Hlist`; the height and depth are never running in a `Vlist`.

render(*x, y, w, h*)

class Ship()

Bases: `object`

Once the boxes have been set up, this sends them to output. Since boxes can be inside of boxes inside of boxes, the main work of `Ship` is done by two mutually recursive routines, `hlist_out()` and `vlist_out()`, which traverse the `Hlist` nodes and `Vlist` nodes inside of horizontal and vertical boxes. The global variables used in TeX to store state as it processes have become member variables here.

static **clamp**(*value*)

hlist_out(*box*)

vlist_out(*box*)

class SsGlue()

Bases: `matplotlib.mathtext.Glue`

class StandardPsFonts(*default_font_prop*)

Bases: `matplotlib.mathtext.Fonts`

Use the standard postscript fonts for rendering to backend_ps

Unlike the other font classes, `BakomaFont` and `UnicodeFont`, this one requires the Ps backend.

get_kern(*font1, fontclass1, sym1, fontsize1, font2, fontclass2, sym2, fontsize2, dpi*)

get_underline_thickness(*font, fontsize, dpi*)

get_xheight(*font, fontsize, dpi*)

class StixFonts(**args, **kwargs*)

Bases: `matplotlib.mathtext.UnicodeFonts`

A font handling class for the STIX fonts.

In addition to what `UnicodeFonts` provides, this class:

- supports “virtual fonts” which are complete alpha numeric character sets with different font styles at special Unicode code points, such as “Blackboard”.
- handles sized alternative characters for the `STIXSizeX` fonts.

get_sized_alternatives_for_symbol(*fontname, sym*)

class StixSansFonts(**args, **kwargs*)

Bases: `matplotlib.mathtext.StixFonts`

A font handling class for the STIX fonts (that uses sans-serif characters by default).

class SubSuperCluster()

Bases: `matplotlib.mathtext.Hlist`

`SubSuperCluster` is a sort of hack to get around that fact that this code do a two-pass parse like TeX. This lets us store enough information in the `Hlist` itself, namely the nucleus, sub- and super-script, such that if another script follows that needs to be attached, it can be reconfigured on the fly.

class `TruetypeFonts`(*default_font_prop, mathtext_backend*)

Bases: `matplotlib.mathtext.Fonts`

A generic base class for all font setups that use Truetype fonts (through `FT2Font`).

class `CachedFont`(*font*)

destroy()

get_kern(*font1, fontclass1, sym1, fontsize1, font2, fontclass2, sym2, fontsize2, dpi*)

get_underline_thickness(*font, fontsize, dpi*)

get_xheight(*font, fontsize, dpi*)

class `UnicodeFonts`(**args, **kwargs*)

Bases: `matplotlib.mathtext.TruetypeFonts`

An abstract base class for handling Unicode fonts.

While some reasonably complete Unicode fonts (such as `DejaVu`) may work in some situations, the only Unicode font I'm aware of with a complete set of math symbols is `STIX`.

This class will “fallback” on the `Bakoma` fonts when a required symbol can not be found in the font.

get_sized_alternatives_for_symbol(*fontname, sym*)

class `VCentered`(*elements*)

Bases: `matplotlib.mathtext.Hlist`

A convenience class to create a `Vlist` whose contents are centered within its enclosing box.

class `Vbox`(*height, depth*)

Bases: `matplotlib.mathtext.Box`

A box with only height (zero width).

class `Vlist`(*elements, h=0.0, m='additional'*)

Bases: `matplotlib.mathtext.List`

A vertical list of boxes.

vpack(*h=0.0, m='additional', l=inf*)

The main duty of `vpack()` is to compute the dimensions of the resulting boxes, and to adjust the glue if one of those dimensions is pre-specified.

- *h*: specifies a height
- *m*: is either ‘exactly’ or ‘additional’.
- *l*: a maximum height

Thus, `vpack(h, 'exactly')` produces a box whose height is exactly *h*, while `vpack(h, 'additional')` yields a box whose height is the natural height plus *h*. The default values produce a box with the natural width.

class Vrule(*state*)

Bases: `matplotlib.mathtext.Rule`

Convenience class to create a vertical rule.

get_unicode_index(*symbol*)

`get_unicode_index(symbol)` -> integer

Return the integer index (from the Unicode table) of symbol. *symbol* can be a single unicode character, a TeX command (i.e. `r'pi'`), or a Type1 symbol name (i.e. `'phi'`).

unichr_safe(*index*)

Return the Unicode character corresponding to the index, or the replacement character if this is a narrow build of Python and the requested character is outside the BMP.

MATPLOTLIB MLAB

47.1 matplotlib.mlab

Numerical python functions written for compatibility with MATLAB commands with the same names.

47.1.1 MATLAB compatible functions

cohere() Coherence (normalized cross spectral density)

csd() Cross spectral density using Welch's average periodogram

detrend() Remove the mean or best fit line from an array

find()

Return the indices where some condition is true; `numpy.nonzero` is similar but more general.

griddata()

interpolate irregularly distributed data to a regular grid.

prctile() find the percentiles of a sequence

prepca() Principal Component Analysis

psd() Power spectral density using Welch's average periodogram

rk4() A 4th order runge kutta integrator for 1D or ND systems

specgram() Spectrogram (power spectral density over segments of time)

47.1.2 Miscellaneous functions

Functions that don't exist in MATLAB, but are useful anyway:

cohere_pairs() Coherence over all pairs. This is not a MATLAB function, but we compute coherence a lot in my lab, and we compute it for a lot of pairs. This function is optimized to do this efficiently by caching the direct FFTs.

rk4() A 4th order Runge-Kutta ODE integrator in case you ever find yourself stranded without scipy (and the far superior `scipy.integrate` tools)

contiguous_regions() return the indices of the regions spanned by some logical mask

cross_from_below() return the indices where a 1D array crosses a threshold from below

cross_from_above() return the indices where a 1D array crosses a threshold from above

47.1.3 record array helper functions

A collection of helper methods for `numpyrecord` arrays

See *misc Examples*

rec2txt() pretty print a record array

rec2csv() store record array in CSV file

csv2rec() import record array from CSV file with type inspection

rec_append_fields() adds field(s)/array(s) to record array

rec_drop_fields() drop fields from record array

rec_join() join two record arrays on sequence of fields

recs_join() a simple join of multiple recarrays using a single column as a key

rec_groupby() summarize data by groups (similar to SQL GROUP BY)

rec_summarize() helper code to filter rec array fields into new fields

For the rec viewer functions (e.g. `rec2csv`), there are a bunch of Format objects you can pass into the functions that will do things like color negative values red, set percent formatting and scaling, etc.

Example usage:

```
r = csv2rec('somefile.csv', checkrows=0)
```

```
formatd = dict(
    weight = FormatFloat(2),
    change = FormatPercent(2),
    cost   = FormatThousands(2),
)
```

```
rec2excel(r, 'test.xls', formatd=formatd)
```

```
rec2csv(r, 'test.csv', formatd=formatd)
```

```
scroll = rec2gtk(r, formatd=formatd)
```

```
win = gtk.Window()
win.set_size_request(600, 800)
win.add(scroll)
win.show_all()
gtk.main()
```

47.1.4 Deprecated functions

The following are deprecated; please import directly from numpy (with care—function signatures may differ):

load() load ASCII file - use `numpy.loadtxt`

save() save ASCII file - use `numpy.savetxt`

class FIFOBuffer(*nmax*)

A FIFO queue to hold incoming *x*, *y* data in a rotating buffer using numpy arrays under the hood. It is assumed that you will call `asarrays` much less frequently than you add data to the queue – otherwise another data structure will be faster.

This can be used to support plots where data is added from a real time feed and the plot object wants to grab data from the buffer and plot it to screen less frequently than the incoming.

If you set the `dataLim` attr to BBox (eg `matplotlib.Axes.dataLim`), the `dataLim` will be updated as new data come in.

TODO: add a `grow` method that will extend `nmax`

Note: `mlab` seems like the wrong place for this class.

Buffer up to `nmax` points.

add(*x*, *y*)

Add scalar *x* and *y* to the queue.

asarrays()

Return *x* and *y* as arrays; their length will be the len of data added or `nmax`.

last()

Get the last *x*, *y* or `None`. `None` if no data set.

register(*func*, *N*)

Call *func* every time *N* events are passed; *func* signature is `func(fi fo)`.

update_datalim_to_current()

Update the `datalim` in the current data in the fifo.

class FormatBool()

Bases: `matplotlib.mlab.FormatObj`

fromstr(*s*)

toval(*x*)

class FormatDate(*fmt*)

Bases: `matplotlib.mlab.FormatObj`

fromstr(*x*)

toval(*x*)

class FormatDatetime(*fmt*='%Y-%m-%d %H:%M:%S')

Bases: `matplotlib.mlab.FormatDate`

fromstr(*x*)

class FormatFloat(*precision=4, scale=1.0*)

Bases: `matplotlib.mlab.FormatFormatStr`

fromstr(*s*)

toval(*x*)

class FormatFormatStr(*fmt*)

Bases: `matplotlib.mlab.FormatObj`

tostr(*x*)

class FormatInt()

Bases: `matplotlib.mlab.FormatObj`

fromstr(*s*)

tostr(*x*)

toval(*x*)

class FormatMillions(*precision=4*)

Bases: `matplotlib.mlab.FormatFloat`

class FormatObj()

fromstr(*s*)

tostr(*x*)

toval(*x*)

class FormatPercent(*precision=4*)

Bases: `matplotlib.mlab.FormatFloat`

class FormatString()

Bases: `matplotlib.mlab.FormatObj`

tostr(*x*)

class FormatThousands(*precision=4*)

Bases: `matplotlib.mlab.FormatFloat`

class PCA(*a*)

compute the SVD of *a* and store data for PCA. Use `project` to project the data onto a reduced set of dimensions

Inputs:

a: a numobservations x numdims array

Attrs:

a a centered unit sigma version of input *a*

numrows, numcols: the dimensions of *a*

mu : a numdims array of means of *a*

sigma : a numdims array of a standard deviation of a

*frac*s : the proportion of variance of each of the principal components

Wt : the weight vector for projecting a numdims point or array into PCA space

Y : a projected into PCA space

The factor loadings are in the *Wt* factor, ie the factor loadings for the 1st principal component are given by *Wt*[0]

center(*x*)

center the data using the mean and sigma from training set a

project(*x*, *minfrac*=0.0)

project *x* onto the principle axes, dropping any axes where fraction of variance < *minfrac*

amap(*fn*, **args*)

amap(function, sequence[, sequence, ...]) -> array.

Works like `map()`, but it returns an array. This is just a convenient shorthand for `numpy.array(map(...))`.

base_repr(*number*, *base*=2, *padding*=0)

Return the representation of a *number* in any given *base*.

binary_repr(*number*, *max_length*=1025)

Return the binary representation of the input *number* as a string.

This is more efficient than using `base_repr()` with base 2.

Increase the value of *max_length* for very large numbers. Note that on 32-bit machines, 2^{1023} is the largest integer power of 2 which can be converted to a Python float.

bivariate_normal(*X*, *Y*, *sigmax*=1.0, *sigmay*=1.0, *mux*=0.0, *muy*=0.0, *sigmaxy*=0.0)

Bivariate Gaussian distribution for equal shape *X*, *Y*.

See [bivariate normal](#) at mathworld.

center_matrix(*M*, *dim*=0)

Return the matrix *M* with each row having zero mean and unit std.

If *dim* = 1 operate on columns instead of rows. (*dim* is opposite to the numpy axis kwarg.)

cohere(*x*, *y*, *NFFT*=256, *Fs*=2, *detrend*=<function `detrend_none` at 0x3cc2e60>, *window*=<function `window_hanning` at 0x3cc20c8>, *noverlap*=0, *pad_to*=None, *sides*='default', *scale_by_freq*=None)

The coherence between *x* and *y*. Coherence is the normalized cross spectral density:

$$C_{xy} = \frac{|P_{xy}|^2}{P_{xx}P_{yy}} \quad (47.1)$$

x, *y* Array or sequence containing the data

Keyword arguments:

NFFT: integer The number of data points used in each block for the FFT. Must be even; a power 2 is most efficient. The default value is 256.

***Fs*: scalar** The sampling frequency (samples per time unit). It is used to calculate the Fourier frequencies, *freqs*, in cycles per time unit. The default value is 2.

***detrend*: callable** The function applied to each segment before *fft*-ing, designed to remove the mean or linear trend. Unlike in MATLAB, where the *detrend* parameter is a vector, in matplotlib it is a function. The *pylab* module defines *detrend_none()*, *detrend_mean()*, and *detrend_linear()*, but you can use a custom function as well.

***window*: callable or ndarray** A function or a vector of length *NFFT*. To create window vectors see *window_hanning()*, *window_none()*, *numpy.blackman()*, *numpy.hamming()*, *numpy.bartlett()*, *scipy.signal()*, *scipy.signal.get_window()*, etc. The default is *window_hanning()*. If a function is passed as the argument, it must take a data segment as an argument and return the windowed version of the segment.

***noverlap*: integer** The number of points of overlap between blocks. The default value is 0 (no overlap).

***pad_to*: integer** The number of points to which the data segment is padded when performing the FFT. This can be different from *NFFT*, which specifies the number of data points used. While not increasing the actual resolution of the *psd* (the minimum distance between resolvable peaks), this can give more points in the plot, allowing for more detail. This corresponds to the *n* parameter in the call to *fft()*. The default is *None*, which sets *pad_to* equal to *NFFT*.

***sides*: ['default' | 'onesided' | 'twosided']** Specifies which sides of the PSD to return. Default gives the default behavior, which returns one-sided for real data and both for complex data. 'onesided' forces the return of a one-sided PSD, while 'twosided' forces two-sided.

***scale_by_freq*: boolean** Specifies whether the resulting density values should be scaled by the scaling frequency, which gives density in units of Hz^{-1} . This allows for integration over the returned frequency values. The default is *True* for MATLAB compatibility.

The return value is the tuple (C_{xy}, f) , where *f* are the frequencies of the coherence vector. For *cohere*, scaling the individual densities by the sampling frequency has no effect, since the factors cancel out.

See Also:

psd()* and *csd() For information about the methods used to compute P_{xy} , P_{xx} and P_{yy} .

cohere_pairs(*X*, *ij*, *NFFT*=256, *Fs*=2, *detrend*=<function *detrend_none* at 0x3cc2e60>, *window*=<function *window_hanning* at 0x3cc20c8>, *noverlap*=0, *preferSpeedOverMemory*=*True*, *progressCallback*=<function *donothing_callback* at 0x3cc5cf8>, *returnPxx*=*False*)

Call signature:

```
Cxy, Phase, freqs = cohere_pairs( X, ij, ...)
```

Compute the coherence and phase for all pairs *ij*, in *X*.

X is a $numSamples * numCols$ array

ij is a list of tuples. Each tuple is a pair of indexes into the columns of X for which you want to compute coherence. For example, if X has 64 columns, and you want to compute all nonredundant pairs, define ij as:

```
ij = []
for i in range(64):
    for j in range(i+1,64):
        ij.append( (i,j) )
```

preferSpeedOverMemory is an optional bool. Defaults to true. If False, limits the caching by only making one, rather than two, complex cache arrays. This is useful if memory becomes critical. Even when *preferSpeedOverMemory* is False, `cohere_pairs()` will still give significant performance gains over calling `cohere()` for each pair, and will use substantially less memory than if *preferSpeedOverMemory* is True. In my tests with a 43000,64 array over all nonredundant pairs, *preferSpeedOverMemory* = True delivered a 33% performance boost on a 1.7GHZ Athlon with 512MB RAM compared with *preferSpeedOverMemory* = False. But both solutions were more than 10x faster than naively crunching all possible pairs through `cohere()`.

Returns:

(Cxy, Phase, freqs)

where:

- **Cxy**: dictionary of (i, j) tuples \rightarrow coherence vector for that pair. I.e., $Cxy[(i,j)] = \text{cohere}(X[:,i], X[:,j])$. Number of dictionary keys is $\text{len}(ij)$.
- **Phase**: dictionary of phases of the cross spectral density at each frequency for each pair. Keys are (i,j) .
- **freqs**: **vector of frequencies, equal in length to either the** coherence or phase vectors for any (i,j) key.

Eg., to make a coherence Bode plot:

```
subplot(211)
plot( freqs, Cxy[(12,19)])
subplot(212)
plot( freqs, Phase[(12,19)])
```

For a large number of pairs, `cohere_pairs()` can be much more efficient than just calling `cohere()` for each pair, because it caches most of the intensive computations. If N is the number of pairs, this function is $O(N)$ for most of the heavy lifting, whereas calling `cohere` for each pair is $O(N^2)$. However, because of the caching, it is also more memory intensive, making 2 additional complex arrays with approximately the same number of elements as X .

See `test/cohere_pairs_test.py` in the src tree for an example script that shows that this `cohere_pairs()` and `cohere()` give the same results for a given pair.

See Also:

`psd()` For information about the methods used to compute P_{xy} , P_{xx} and P_{yy} .

`contiguous_regions(mask)`

return a list of (ind0, ind1) such that `mask[ind0:ind1].all()` is True and we cover all such regions

TODO: this is a pure python implementation which probably has a much faster numpy impl

`cross_from_above(x, threshold)`

return the indices into x where x crosses some threshold from below, eg the i 's where:

```
x[i-1]>threshold and x[i]<=threshold
```

See Also:

`cross_from_below()` and `contiguous_regions()`

`cross_from_below(x, threshold)`

return the indices into x where x crosses some threshold from below, eg the i 's where:

```
x[i-1]<threshold and x[i]>=threshold
```

Example code:

```
import matplotlib.pyplot as plt
```

```
t = np.arange(0.0, 2.0, 0.1)
s = np.sin(2*np.pi*t)
```

```
fig = plt.figure()
ax = fig.add_subplot(111)
ax.plot(t, s, '-o')
ax.axhline(0.5)
ax.axhline(-0.5)
```

```
ind = cross_from_below(s, 0.5)
ax.vlines(t[ind], -1, 1)
```

```
ind = cross_from_above(s, -0.5)
ax.vlines(t[ind], -1, 1)
```

```
plt.show()
```

See Also:

`cross_from_above()` and `contiguous_regions()`

`csd(x, y, NFFT=256, Fs=2, detrend=<function detrend_none at 0x3cc2e60>, window=<function window_hanning at 0x3cc20c8>, noverlap=0, pad_to=None, sides='default', scale_by_freq=None)`

The cross power spectral density by Welch's average periodogram method. The vectors x and y are divided into $NFFT$ length blocks. Each block is detrended by the function `detrend` and windowed by the function `window`. `noverlap` gives the length of the overlap between blocks. The product of the direct FFTs of x and y are averaged over each segment to compute P_{xy} , with a scaling to correct for power loss due to windowing.

If $\text{len}(x) < NFFT$ or $\text{len}(y) < NFFT$, they will be zero padded to $NFFT$.

x, y Array or sequence containing the data

Keyword arguments:

***NFFT*: integer** The number of data points used in each block for the FFT. Must be even; a power 2 is most efficient. The default value is 256.

***Fs*: scalar** The sampling frequency (samples per time unit). It is used to calculate the Fourier frequencies, *freqs*, in cycles per time unit. The default value is 2.

***detrend*: callable** The function applied to each segment before fft-ing, designed to remove the mean or linear trend. Unlike in MATLAB, where the *detrend* parameter is a vector, in matplotlib it is a function. The *pylab* module defines *detrend_none()*, *detrend_mean()*, and *detrend_linear()*, but you can use a custom function as well.

***window*: callable or ndarray** A function or a vector of length *NFFT*. To create window vectors see *window_hanning()*, *window_none()*, *numpy.blackman()*, *numpy.hamming()*, *numpy.bartlett()*, *scipy.signal()*, *scipy.signal.get_window()*, etc. The default is *window_hanning()*. If a function is passed as the argument, it must take a data segment as an argument and return the windowed version of the segment.

***noverlap*: integer** The number of points of overlap between blocks. The default value is 0 (no overlap).

***pad_to*: integer** The number of points to which the data segment is padded when performing the FFT. This can be different from *NFFT*, which specifies the number of data points used. While not increasing the actual resolution of the psd (the minimum distance between resolvable peaks), this can give more points in the plot, allowing for more detail. This corresponds to the *n* parameter in the call to *fft()*. The default is *None*, which sets *pad_to* equal to *NFFT*

***sides*: ['default' | 'onesided' | 'twosided']** Specifies which sides of the PSD to return. Default gives the default behavior, which returns one-sided for real data and both for complex data. 'onesided' forces the return of a one-sided PSD, while 'twosided' forces two-sided.

***scale_by_freq*: boolean** Specifies whether the resulting density values should be scaled by the scaling frequency, which gives density in units of Hz^{-1} . This allows for integration over the returned frequency values. The default is *True* for MATLAB compatibility.

Returns the tuple (*Pxy*, *freqs*).

Refs: Bendat & Piersol – Random Data: Analysis and Measurement Procedures, John Wiley & Sons (1986)

csv2rec(*fname*, *comments*='#', *skiprows*=0, *checkrows*=0, *delimiter*=', ', *converterd*=None, *names*=None, *missing*=",", *missingd*=None, *use_mrecords*=False)

Load data from comma/space/tab delimited file in *fname* into a numpy record array and return the record array.

If *names* is *None*, a header row is required to automatically assign the recarray names. The headers will be lower cased, spaces will be converted to underscores, and illegal attribute name characters removed. If *names* is not *None*, it is a sequence of names to use for the column names. In this case, it is assumed there is no header row.

- *fname*: can be a filename or a file handle. Support for gzipped files is automatic, if the filename ends in `‘.gz’`
- *comments*: the character used to indicate the start of a comment in the file
- *skiprows*: is the number of rows from the top to skip
- *checkrows*: is the number of rows to check to validate the column data type. When set to zero all rows are validated.
- *converterd*: if not *None*, is a dictionary mapping column number or munged column name to a converter function.
- *names*: if not *None*, is a list of header names. In this case, no header will be read from the file
- *missingd* is a dictionary mapping munged column names to field values which signify that the field does not contain actual data and should be masked, e.g. `‘0000-00-00’` or `‘unused’`
- *missing*: a string whose value signals a missing field regardless of the column it appears in
- *use_mrecords*: if *True*, return an `mrecords.fromrecords` record array if any of the data are missing

If no rows are found, *None* is returned – see `examples/loadrec.py`

csvformat_factory(*format*)

demean(*x*, *axis=0*)

Return *x* minus its mean along the specified axis

detrend(*x*, *key=None*)

detrend_linear(*y*)

Return *y* minus best fit line; `‘linear’` detrending

detrend_mean(*x*)

Return *x* minus the mean(*x*)

detrend_none(*x*)

Return *x*: no detrending

dist(*x*, *y*)

Return the distance between two points.

dist_point_to_segment(*p*, *s0*, *s1*)

Get the distance of a point to a segment.

p, *s0*, *s1* are *xy* sequences

This algorithm from http://softsurfer.com/Archive/algorithm_0102/algorithm_0102.htm#Distance%20to%20Ray%20

distances_along_curve(*X*)

Computes the distance between a set of successive points in *N* dimensions.

Where X is an $M \times N$ array or matrix. The distances between successive rows is computed. Distance is the standard Euclidean distance.

donothing_callback(*args)

entropy(y, bins)

Return the entropy of the data in y.

$$\sum p_i \log_2(p_i) \quad (47.2)$$

where p_i is the probability of observing y in the i^{th} bin of bins. bins can be a number of bins or a range of bins; see `numpy.histogram()`.

Compare S with analytic calculation for a Gaussian:

```
x = mu + sigma * randn(200000)
Sanalytic = 0.5 * ( 1.0 + log(2*pi*sigma**2.0) )
```

exp_safe(x)

Compute exponentials which safely underflow to zero.

Slow, but convenient to use. Note that numpy provides proper floating point exception handling with access to the underlying hardware.

fftsurr(x, detrend=<function detrend_none at 0x3cc2e60>, window=<function window_none at 0x3cc2140>)

Compute an FFT phase randomized surrogate of x.

find(condition)

Return the indices where `ravel(condition)` is true

frange(xini, xfin=None, delta=None, **kw)

`frange([start,] stop[, step, keywords])` -> array of floats

Return a numpy ndarray containing a progression of floats. Similar to `numpy.arange()`, but defaults to a closed interval.

`frange(x0, x1)` returns `[x0, x0+1, x0+2, ..., x1]`; *start* defaults to 0, and the endpoint is *included*. This behavior is different from that of `range()` and `numpy.arange()`. This is deliberate, since `frange()` will probably be more useful for generating lists of points for function evaluation, and endpoints are often desired in this use. The usual behavior of `range()` can be obtained by setting the keyword `closed = 0`, in this case, `frange()` basically becomes `:func:numpy.arange`.

When *step* is given, it specifies the increment (or decrement). All arguments can be floating point numbers.

`frange(x0, x1, d)` returns `[x0, x0+d, x0+2d, ..., xfin]` where $x_{fin} \leq x1$.

`frange()` can also be called with the keyword *npts*. This sets the number of points the list should contain (and overrides the value *step* might have been given). `numpy.arange()` doesn't offer this option.

Examples:

```
>>> frange(3)
array([ 0.,  1.,  2.,  3.])
>>> frange(3,closed=0)
array([ 0.,  1.,  2.])
>>> frange(1,6,2)
array([1, 3, 5]) or 1,3,5,7, depending on floating point vagueries
>>> frange(1,6.5,npts=5)
array([ 1.    ,  2.375,  3.75 ,  5.125,  6.5  ])
```

get_formatd(*r*, *formatd=None*)

build a formatd guaranteed to have a key for every dtype name

get_sparse_matrix(*M*, *N*, *frac=0.10000000000000001*)

Return a $M \times N$ sparse matrix with *frac* elements randomly filled.

get_xyz_where(*Z*, *Cond*)

Z and *Cond* are $M \times N$ matrices. *Z* are data and *Cond* is a boolean matrix where some condition is satisfied. Return value is (*x*, *y*, *z*) where *x* and *y* are the indices into *Z* and *z* are the values of *Z* at those indices. *x*, *y*, and *z* are 1D arrays.

griddata(*x*, *y*, *z*, *xi*, *yi*, *interp='nm'*)

zi = **griddata**(*x*, *y*, *z*, *xi*, *yi*) fits a surface of the form $z = f(*x, y)$ to the data in the (usually) nonuniformly spaced vectors (*x*, *y*, *z*). **griddata**() interpolates this surface at the points specified by (*xi*, *yi*) to produce *zi*. *xi* and *yi* must describe a regular grid, can be either 1D or 2D, but must be monotonically increasing.

A masked array is returned if any grid points are outside convex hull defined by input data (no extrapolation is done).

If *interp* keyword is set to *'nm'* (default), uses natural neighbor interpolation based on Delaunay triangulation. By default, this algorithm is provided by the `matplotlib.delaunay` package, written by Robert Kern. The triangulation algorithm in this package is known to fail on some nearly pathological cases. For this reason, a separate toolkit (`mpl_toolkits.natgrid`) has been created that provides a more robust algorithm of triangulation and interpolation. This toolkit is based on the NCAR *natgrid* library, which contains code that is not redistributable under a BSD-compatible license. When installed, this function will use the `mpl_toolkits.natgrid` algorithm, otherwise it will use the built-in `matplotlib.delaunay` package.

If the *interp* keyword is set to *'linear'*, then linear interpolation is used instead of natural neighbor. In this case, the output grid is assumed to be regular with a constant grid spacing in both the *x* and *y* directions. For regular grids with nonconstant grid spacing, you must use natural neighbor interpolation. Linear interpolation is only valid if `matplotlib.delaunay` package is used - `mpl_toolkits.natgrid` only provides natural neighbor interpolation.

The *natgrid* matplotlib toolkit can be downloaded from http://sourceforge.net/project/showfiles.php?group_id=80706&

identity(*n*, *rank=2*, *dtype='l'*, *typecode=None*)

Returns the identity matrix of shape (*n*, *n*, ..., *n*) (rank *r*).

For ranks higher than 2, this object is simply a multi-index Kronecker delta:

$$\text{id}[i_0, i_1, \dots, i_R] = \begin{cases} 1 & \text{if } i_0=i_1=\dots=i_R, \\ -1 & \\ 0 & \text{otherwise.} \end{cases}$$

Optionally a *dtype* (or typecode) may be given (it defaults to 'l').

Since rank defaults to 2, this function behaves in the default case (when only *n* is given) like `numpy.identity(n)` – but surprisingly, it is much faster.

inside_poly(*points*, *verts*)

points is a sequence of *x*, *y* points. *verts* is a sequence of *x*, *y* vertices of a polygon.

Return value is a sequence of indices into points for the points that are inside the polygon.

is_closed_polygon(*X*)

Tests whether first and last object in a sequence are the same. These are presumably coordinates on a polygonal curve, in which case this function tests if that curve is closed.

ispower2(*n*)

Returns the log base 2 of *n* if *n* is a power of 2, zero otherwise.

Note the potential ambiguity if *n* == 1: `2**0 == 1`, interpret accordingly.

isvector(*X*)

Like the MATLAB function with the same name, returns *True* if the supplied numpy array or matrix *X* looks like a vector, meaning it has a one non-singleton axis (i.e., it can have multiple axes, but all must have length 1, except for one of them).

If you just want to see if the array has 1 axis, use `X.ndim == 1`.

l1norm(*a*)

Return the *l1* norm of *a*, flattened out.

Implemented as a separate function (not a call to `norm()` for speed).

l2norm(*a*)

Return the *l2* norm of *a*, flattened out.

Implemented as a separate function (not a call to `norm()` for speed).

less_simple_linear_interpolation(*x*, *y*, *xi*, *extrap=False*)

This function provides simple (but somewhat less so than `book.simple_linear_interpolation()`) linear interpolation. `simple_linear_interpolation()` will give a list of point between a start and an end, while this does true linear interpolation at an arbitrary set of points.

This is very inefficient linear interpolation meant to be used only for a small number of points in relatively non-intensive use cases. For real linear interpolation, use `scipy`.

levypdf(*x*, *gamma*, *alpha*)

Return the levy pdf evaluated at *x* for params *gamma*, *alpha*

liaupunov(*x*, *fprime*)

x is a very long trajectory from a map, and *fprime* returns the derivative of *x*.

This function will be removed from matplotlib.

Returns : .. math:

$$\lambda = \frac{1}{n} \sum \ln |f'(x_i)|$$

See Also:

Lyapunov Exponent Sec 10.5 Strogatz (1994) “Nonlinear Dynamics and Chaos”. [Wikipedia article on Lyapunov Exponent](#).

Note: What the function here calculates may not be what you really want; *caveat emptor*.

It also seems that this function’s name is badly misspelled.

load(*fname*, *comments*='#', *delimiter*=None, *converters*=None, *skiprows*=0, *usecols*=None, *unpack*=False, *dtype*=<type 'numpy.float64'>)
Load ASCII data from *fname* into an array and return the array.

Deprecated: use `numpy.loadtxt`.

The data must be regular, same number of values in every row

fname can be a filename or a file handle. Support for gzipped files is automatic, if the filename ends in `‘.gz’`.

matfile data is not supported; for that, use `scipy.io.mio` module.

Example usage:

```
X = load('test.dat') # data in two columns
t = X[:,0]
y = X[:,1]
```

Alternatively, you can do the same with “unpack”; see below:

```
X = load('test.dat') # a matrix of data
x = load('test.dat') # a single column of data
```

- *comments*: the character used to indicate the start of a comment in the file
- *delimiter* is a string-like character used to separate values in the file. If *delimiter* is unspecified or *None*, any whitespace string is a separator.
- *converters*, if not *None*, is a dictionary mapping column number to a function that will convert that column to a float (or the optional *dtype* if specified). Eg, if column 0 is a date string:

```
converters = {0:datestr2num}
```
- *skiprows* is the number of rows from the top to skip.
- *usecols*, if not *None*, is a sequence of integer column indexes to extract where 0 is the first column, eg `usecols=[1, 4, 5]` to extract just the 2nd, 5th and 6th columns
- *unpack*, if *True*, will transpose the matrix allowing you to unpack into named arguments on the left hand side:

```
t,y = load('test.dat', unpack=True) # for two column data
x,y,z = load('somefile.dat', usecols=[3,5,7], unpack=True)
```

- *dtype*: the array will have this dtype. default: `numpy.float_`

See Also:

See [examples/pylab_examples/load_converter.py](#) in the source tree Exercises many of these options.

log2(*x*, *ln2*=0.69314718055994529)

Return the $\log(x)$ in base 2.

This is a `_slow_` function but which is guaranteed to return the correct integer value if the input is an integer exact power of 2.

logspace(*xmin*, *xmax*, *N*)

longest_contiguous_ones(*x*)

Return the indices of the longest stretch of contiguous ones in *x*, assuming *x* is a vector of zeros and ones. If there are two equally long stretches, pick the first.

longest_ones(*x*)

alias for `longest_contiguous_ones`

movavg(*x*, *n*)

Compute the `len(n)` moving average of *x*.

norm_flat(*a*, *p*=2)

`norm(a,p=2) -> l-p norm of a.flat`

Return the l-p norm of *a*, considered as a flat array. This is NOT a true matrix norm, since arrays of arbitrary rank are always flattened.

p can be a number or the string 'Infinity' to get the L-infinity norm.

normpdf(*x*, *args)

Return the normal pdf evaluated at *x*; args provides *mu*, *sigma*

path_length(*X*)

Computes the distance travelled along a polygonal curve in *N* dimensions.

Where *X* is an *M* x *N* array or matrix. Returns an array of length *M* consisting of the distance along the curve at each point (i.e., the rows of *X*).

poly_below(*xmin*, *xs*, *ys*)

Given a sequence of *xs* and *ys*, return the vertices of a polygon that has a horizontal base at *xmin* and an upper bound at the *ys*. *xmin* is a scalar.

Intended for use with `matplotlib.axes.Axes.fill()`, eg:

```
xv, yv = poly_below(0, x, y)
ax.fill(xv, yv)
```

poly_between(*x*, *ylower*, *yupper*)

Given a sequence of *x*, *ylower* and *yupper*, return the polygon that fills the regions between them. *ylower* or *yupper* can be scalar or iterable. If they are iterable, they must be equal in length to *x*.

Return value is *x*, *y* arrays for use with `matplotlib.axes.Axes.fill()`.

prctile(*x*, *p*=(0.0, 25.0, 50.0, 75.0, 100.0))

Return the percentiles of *x*. *p* can either be a sequence of percentile values or a scalar. If *p* is a sequence, the *i*th element of the return sequence is the *p*(i)-th percentile of *x*. If *p* is a scalar, the largest value of *x* less than or equal to the *p* percentage point in the sequence is returned.

prctile_rank(*x*, *p*)

Return the rank for each element in *x*, return the rank 0..*len(p)*. Eg if *p* = (25, 50, 75), the return value will be a *len(x)* array with values in [0,1,2,3] where 0 indicates the value is less than the 25th percentile, 1 indicates the value is \geq the 25th and $<$ 50th percentile, ... and 3 indicates the value is above the 75th percentile cutoff.

p is either an array of percentiles in [0..100] or a scalar which indicates how many quantiles of data you want ranked.

prepca(*P*, *frac*=0)

WARNING: this function is deprecated – please see class PCA instead

Compute the principal components of *P*. *P* is a (*numVars*, *numObs*) array. *frac* is the minimum fraction of variance that a component must contain to be included.

Return value is a tuple of the form (*Pcomponents*, *Trans*, *fracVar*) where:

- *Pcomponents* : a (*numVars*, *numObs*) array
- *Trans* [the weights matrix, ie, $Pcomponents = Trans * P$]
- *fracVar* [the fraction of the variance accounted for by each] component returned

A similar function of the same name was in the MATLAB R13 Neural Network Toolbox but is not found in later versions; its successor seems to be called “processpcs”.

psd(*x*, *NFFT*=256, *Fs*=2, *detrend*=<function *detrend_none* at 0x3cc2e60>, *window*=<function *window_hanning* at 0x3cc20c8>, *noverlap*=0, *pad_to*=None, *sides*=’default’, *scale_by_freq*=None)

The power spectral density by Welch’s average periodogram method. The vector *x* is divided into *NFFT* length blocks. Each block is detrended by the function *detrend* and windowed by the function *window*. *noverlap* gives the length of the overlap between blocks. The $abs(abs(fft(block)))^2$ of each segment are averaged to compute *Pxx*, with a scaling to correct for power loss due to windowing.

If *len(x)* < *NFFT*, it will be zero padded to *NFFT*.

x Array or sequence containing the data

Keyword arguments:

***NFFT*: integer** The number of data points used in each block for the FFT. Must be even; a power 2 is most efficient. The default value is 256.

***Fs*: scalar** The sampling frequency (samples per time unit). It is used to calculate the Fourier frequencies, *freqs*, in cycles per time unit. The default value is 2.

detrend: callable The function applied to each segment before fft-ing, designed to remove the mean or linear trend. Unlike in MATLAB, where the *detrend* parameter is a vector, in matplotlib it is a function. The `pylab` module defines `detrend_none()`, `detrend_mean()`, and `detrend_linear()`, but you can use a custom function as well.

window: callable or ndarray A function or a vector of length *NFFT*. To create window vectors see `window_hanning()`, `window_none()`, `numpy.blackman()`, `numpy.hamming()`, `numpy.bartlett()`, `scipy.signal()`, `scipy.signal.get_window()`, etc. The default is `window_hanning()`. If a function is passed as the argument, it must take a data segment as an argument and return the windowed version of the segment.

noverlap: integer The number of points of overlap between blocks. The default value is 0 (no overlap).

pad_to: integer The number of points to which the data segment is padded when performing the FFT. This can be different from *NFFT*, which specifies the number of data points used. While not increasing the actual resolution of the psd (the minimum distance between resolvable peaks), this can give more points in the plot, allowing for more detail. This corresponds to the *n* parameter in the call to `fft()`. The default is `None`, which sets *pad_to* equal to *NFFT*.

sides: ['default' | 'onesided' | 'twosided'] Specifies which sides of the PSD to return. Default gives the default behavior, which returns one-sided for real data and both for complex data. 'onesided' forces the return of a one-sided PSD, while 'twosided' forces two-sided.

scale_by_freq: boolean Specifies whether the resulting density values should be scaled by the scaling frequency, which gives density in units of Hz^{-1} . This allows for integration over the returned frequency values. The default is `True` for MATLAB compatibility.

Returns the tuple (*Pxx*, *freqs*).

Refs:

Bendat & Piersol – Random Data: Analysis and Measurement Procedures, John Wiley & Sons (1986)

quad2cubic(*q0x*, *q0y*, *q1x*, *q1y*, *q2x*, *q2y*)

Converts a quadratic Bezier curve to a cubic approximation.

The inputs are the *x* and *y* coordinates of the three control points of a quadratic curve, and the output is a tuple of *x* and *y* coordinates of the four control points of the cubic curve.

rec2csv(*r*, *fname*, *delimiter*=' ', *formatd*=None, *missing*='', *missingd*=None, *withheader*=True)

Save the data from numpy recarray *r* into a comma-/space-/tab-delimited file. The record array dtype names will be used for column headers.

fname: can be a filename or a file handle. Support for gzipped files is automatic, if the filename ends in '.gz'

withheader: if withheader is False, do not write the attribute names in the first row

for formatd type FormatFloat, we override the precision to store full precision floats in the CSV file

See Also:

csv2rec() For information about *missing* and *missingd*, which can be used to fill in masked values into your CSV file.

rec2txt(*r*, *header=None*, *padding=3*, *precision=3*, *fields=None*)

Returns a textual representation of a record array.

r: numpy recarray

header: list of column headers

padding: space between each column

precision: number of decimal places to use for floats. Set to an integer to apply to all floats. Set to a list of integers to apply precision individually. Precision for non-floats is simply ignored.

fields : if not None, a list of field names to print. *fields* can be a list of strings like ['field1', 'field2'] or a single comma separated string like 'field1,field2'

Example:

```
precision=[0,2,3]
```

Output:

ID	Price	Return
ABC	12.54	0.234
XYZ	6.32	-0.076

rec_append_fields(*rec*, *names*, *arrs*, *dtypes=None*)

Return a new record array with field names populated with data from arrays in *arrs*. If appending a single field, then *names*, *arrs* and *dtypes* do not have to be lists. They can just be the values themselves.

rec_drop_fields(*rec*, *names*)

Return a new numpy record array with fields in *names* dropped.

rec_groupby(*r*, *groupby*, *stats*)

r is a numpy record array

groupby is a sequence of record array attribute names that together form the grouping key. eg ('date', 'productcode')

stats is a sequence of (*attr*, *func*, *outname*) tuples which will call `x = func(attr)` and assign *x* to the record array output with attribute *outname*. For example:

```
stats = ( ('sales', len, 'numsales'), ('sales', np.mean, 'avgsale') )
```

Return record array has *dtype* names for each attribute name in the the *groupby* argument, with the associated group values, and for each *outname* name in the *stats* argument, with the associated stat summary output.

rec_join(*key*, *r1*, *r2*, *jointype*='inner', *defaults*=None, *r1postfix*='1', *r2postfix*='2')

Join record arrays *r1* and *r2* on *key*; *key* is a tuple of field names – if *key* is a string it is assumed to be a single attribute name. If *r1* and *r2* have equal values on all the keys in the *key* tuple, then their fields will be merged into a new record array containing the intersection of the fields of *r1* and *r2*.

r1 (also *r2*) must not have any duplicate keys.

The *jointype* keyword can be 'inner', 'outer', 'leftouter'. To do a rightouter join just reverse *r1* and *r2*.

The *defaults* keyword is a dictionary filled with {column_name:default_value} pairs.

The keywords *r1postfix* and *r2postfix* are postfixed to column names (other than keys) that are both in *r1* and *r2*.

rec_keep_fields(*rec*, *names*)

Return a new numpy record array with only fields listed in *names*

rec_summarize(*r*, *summaryfuncs*)

r is a numpy record array

summaryfuncs is a list of (*attr*, *func*, *outname*) tuples which will apply *func* to the the array *r*[attr]* and assign the output to a new attribute name **outname*. The returned record array is identical to *r*, with extra arrays for each element in *summaryfuncs*.

recs_join(*key*, *name*, *recs*, *jointype*='outer', *missing*=0.0, *postfixes*=None)

Join a sequence of record arrays on single column key.

This function only joins a single column of the multiple record arrays

key is the column name that acts as a key

name is the name of the column that we want to join

recs is a list of record arrays to join

jointype is a string 'inner' or 'outer'

missing is what any missing field is replaced by

postfixes if not None, a len recs sequence of postfixes

returns a record array with columns [rowkey, name0, name1, ... namen-1]. or if postfixes [PF0, PF1, ..., PFN-1] are supplied,

[rowkey, namePF0, namePF1, ... namePFN-1].

Example:

```
r = recs_join("date", "close", recs=[r0, r1], missing=0.)
```

rk4(*derivs*, *y0*, *t*)

Integrate 1D or ND system of ODEs using 4-th order Runge-Kutta. This is a toy implementation which may be useful if you find yourself stranded on a system w/o scipy. Otherwise use `scipy.integrate()`.

y0 initial state vector

t sample times

derivs returns the derivative of the system and has the signature `dy = derivs(yi, ti)`

Example 1

```
## 2D system

def derivs6(x,t):
    d1 = x[0] + 2*x[1]
    d2 = -3*x[0] + 4*x[1]
    return (d1, d2)
dt = 0.0005
t = arange(0.0, 2.0, dt)
y0 = (1,2)
yout = rk4(derivs6, y0, t)
```

Example 2:

```
## 1D system
alpha = 2
def derivs(x,t):
    return -alpha*x + exp(-t)

y0 = 1
yout = rk4(derivs, y0, t)
```

If you have access to `scipy`, you should probably be using the `scipy.integrate` tools rather than this function.

rms_flat(*a*)

Return the root mean square of all the elements of *a*, flattened out.

safe_isinf(*x*)

`numpy.isinf()` for arbitrary types

safe_isnan(*x*)

`numpy.isnan()` for arbitrary types

save(*fname*, *X*, *fmt*='%.18e', *delimiter*='')

Save the data in *X* to file *fname* using *fmt* string to convert the data to strings.

Deprecated. Use `numpy.savetxt`.

fname can be a filename or a file handle. If the filename ends in `'.gz'`, the file is automatically saved in compressed gzip format. The `load()` function understands gzipped files transparently.

Example usage:

```
save('test.out', X)           # X is an array
save('test1.out', (x,y,z))    # x,y,z equal sized 1D arrays
save('test2.out', x)         # x is 1D
save('test3.out', x, fmt='%1.4e') # use exponential notation
```

delimiter is used to separate the fields, eg. *delimiter* ‘,’ for comma-separated values.

segments_intersect(*s1*, *s2*)

Return *True* if *s1* and *s2* intersect. *s1* and *s2* are defined as:

s1: (*x1*, *y1*), (*x2*, *y2*)

s2: (*x3*, *y3*), (*x4*, *y4*)

slopes(*x*, *y*)

slopes() calculates the slope $y'(x)$

The slope is estimated using the slope obtained from that of a parabola through any three consecutive points.

This method should be superior to that described in the appendix of A CONSISTENTLY WELL BEHAVED METHOD OF INTERPOLATION by Russel W. Stineman (Creative Computing July 1980) in at least one aspect:

Circles for interpolation demand a known aspect ratio between *x*- and *y*-values. For many functions, however, the abscissa are given in different dimensions, so an aspect ratio is completely arbitrary.

The parabola method gives very similar results to the circle method for most regular cases but behaves much better in special cases.

Norbert Nemeč, Institute of Theoretical Physics, University of Regensburg, April 2006 Norbert.Nemeč at physik.uni-regensburg.de

(inspired by a original implementation by Halldor Bjornsson, Icelandic Meteorological Office, March 2006 halldor at vedur.is)

specgram(*x*, *NFFT*=256, *Fs*=2, *detrend*=<function *detrend_none* at 0x3cc2e60>, *window*=<function *window_hanning* at 0x3cc20c8>, *noverlap*=128, *pad_to*=None, *sides*='default', *scale_by_freq*=None)

Compute a spectrogram of data in *x*. Data are split into *NFFT* length segments and the PSD of each section is computed. The windowing function *window* is applied to each segment, and the amount of overlap of each segment is specified with *noverlap*.

If *x* is real (i.e. non-complex) only the spectrum of the positive frequency is returned. If *x* is complex then the complete spectrum is returned.

Keyword arguments:

***NFFT*: integer** The number of data points used in each block for the FFT. Must be even; a power 2 is most efficient. The default value is 256.

***Fs*: scalar** The sampling frequency (samples per time unit). It is used to calculate the Fourier frequencies, *freqs*, in cycles per time unit. The default value is 2.

***detrend*: callable** The function applied to each segment before fft-ing, designed to remove the mean or linear trend. Unlike in MATLAB, where the *detrend* parameter is a vector, in matplotlib it is a function. The *pylab* module defines *detrend_none*(), *detrend_mean*(), and *detrend_linear*(), but you can use a custom function as well.

window: callable or ndarray A function or a vector of length *NFFT*. To create window vectors see `window_hanning()`, `window_none()`, `numpy.blackman()`, `numpy.hamming()`, `numpy.bartlett()`, `scipy.signal()`, `scipy.signal.get_window()`, etc. The default is `window_hanning()`. If a function is passed as the argument, it must take a data segment as an argument and return the windowed version of the segment.

noverlap: integer The number of points of overlap between blocks. The default value is 0 (no overlap).

pad_to: integer The number of points to which the data segment is padded when performing the FFT. This can be different from *NFFT*, which specifies the number of data points used. While not increasing the actual resolution of the psd (the minimum distance between resolvable peaks), this can give more points in the plot, allowing for more detail. This corresponds to the *n* parameter in the call to `fft()`. The default is None, which sets *pad_to* equal to *NFFT*

sides: ['default' | 'onesided' | 'twosided'] Specifies which sides of the PSD to return. Default gives the default behavior, which returns one-sided for real data and both for complex data. 'onesided' forces the return of a one-sided PSD, while 'twosided' forces two-sided.

scale_by_freq: boolean Specifies whether the resulting density values should be scaled by the scaling frequency, which gives density in units of Hz^{-1} . This allows for integration over the returned frequency values. The default is True for MATLAB compatibility.

Returns a tuple (*Pxx*, *freqs*, *t*):

- *Pxx*: 2-D array, columns are the periodograms of successive segments
- *freqs*: 1-D array of frequencies corresponding to the rows in *Pxx*
- *t*: 1-D array of times corresponding to midpoints of segments.

See Also:

`psd()` `psd()` differs in the default overlap; in returning the mean of the segment periodograms; and in not returning times.

stineman_interp(*xi*, *x*, *y*, *yp=None*)

Given data vectors *x* and *y*, the slope vector *yp* and a new abscissa vector *xi*, the function `stineman_interp()` uses Stineman interpolation to calculate a vector *yi* corresponding to *xi*.

Here's an example that generates a coarse sine curve, then interpolates over a finer abscissa:

```
x = linspace(0,2*pi,20); y = sin(x); yp = cos(x)
xi = linspace(0,2*pi,40);
yi = stineman_interp(xi,x,y,yp);
plot(x,y,'o',xi,yi)
```

The interpolation method is described in the article A CONSISTENTLY WELL BEHAVED METHOD OF INTERPOLATION by Russell W. Stineman. The article appeared in the July 1980 issue of Creative Computing with a note from the editor stating that while they were:

not an academic journal but once in a while something serious and original comes in adding that this was “apparently a real solution” to a well known problem.

For $yp = None$, the routine automatically determines the slopes using the `slopes()` routine.

x is assumed to be sorted in increasing order.

For values $xi[j] < x[0]$ or $xi[j] > x[-1]$, the routine tries an extrapolation. The relevance of the data obtained from this, of course, is questionable...

Original implementation by Halldor Bjornsson, Icelandic Meteorological Office, March 2006 halldor at vedur.is

Completely reworked and optimized for Python by Norbert Nemec, Institute of Theoretical Physics, University of Regensburg, April 2006 Norbert.Nemec at physik.uni-regensburg.de

vector_lengths($X, P=2.0, axis=None$)

Finds the length of a set of vectors in n dimensions. This is like the `numpy.norm()` function for vectors, but has the ability to work over a particular axis of the supplied array or matrix.

Computes $(\sum(x_i)^P)^{1/P}$ for each $\{x_i\}$ being the elements of X along the given axis. If $axis$ is *None*, compute over all elements of X .

window_hanning(x)

return x times the hanning window of `len(x)`

window_none(x)

No window function; simply return x

MATPLOTLIB PATH

48.1 matplotlib.path

Contains a class for managing paths (polylines).

class Path(*vertices*, *codes=None*, *_interpolation_steps=1*)
Bases: object

`Path` represents a series of possibly disconnected, possibly closed, line and curve segments.

The underlying storage is made up of two parallel numpy arrays:

- *vertices*: an Nx2 float array of vertices
- *codes*: an N-length uint8 array of vertex types

These two arrays always have the same length in the first dimension. For example, to represent a cubic curve, you must provide three vertices as well as three codes CURVE3.

The code types are:

- **STOP** [1 vertex (ignored)] A marker for the end of the entire path (currently not required and ignored)
- **MOVETO** [1 vertex] Pick up the pen and move to the given vertex.
- **LINETO** [1 vertex] Draw a line from the current position to the given vertex.
- **CURVE3** [1 control point, 1 endpoint] Draw a quadratic Bezier curve from the current position, with the given control point, to the given end point.
- **CURVE4** [2 control points, 1 endpoint] Draw a cubic Bezier curve from the current position, with the given control points, to the given end point.
- **CLOSEPOLY** [1 vertex (ignored)] Draw a line segment to the start point of the current polyline.

Users of `Path` objects should not access the `vertices` and `codes` arrays directly. Instead, they should use `iter_segments()` to get the vertex/code pairs. This is important, since many `Path` objects, as an optimization, do not store a `codes` at all, but have a default one provided for them by `iter_segments()`.

Note also that the `vertices` and `codes` arrays should be treated as immutable – there are a number of optimizations and assumptions made up front in the constructor that will not change when the data changes.

Create a new path with the given vertices and codes.

vertices is an Nx2 numpy float array, masked array or Python sequence.

codes is an N-length numpy array or Python sequence of type `matplotlib.path.Path.code_type`.

These two arrays must have the same length in the first dimension.

If *codes* is None, *vertices* will be treated as a series of line segments.

If *vertices* contains masked values, they will be converted to NaNs which are then handled correctly by the Agg PathIterator and other consumers of path data, such as `iter_segments()`.

interpolation_steps is used as a hint to certain projections, such as Polar, that this path should be linearly interpolated immediately before drawing. This attribute is primarily an implementation detail and is not intended for public use.

class **arc**(*theta1, theta2, n=None, is_wedge=False*)

(staticmethod) Returns an arc on the unit circle from angle *theta1* to angle *theta2* (in degrees).

If *n* is provided, it is the number of spline segments to make. If *n* is not provided, the number of spline segments is determined based on the delta between *theta1* and *theta2*.

Masionobe, L. 2003. [Drawing an elliptical arc using polylines, quadratic or cubic Bezier curves.](#)

code_type

alias of `uint8`

contains_path(*path, transform=None*)

Returns *True* if this path completely contains the given path.

If *transform* is not *None*, the path will be transformed before performing the test.

contains_point(*point, transform=None*)

Returns *True* if the path contains the given point.

If *transform* is not *None*, the path will be transformed before performing the test.

get_extents(*transform=None*)

Returns the extents (*xmin, ymin, xmax, ymax*) of the path.

Unlike computing the extents on the *vertices* alone, this algorithm will take into account the curves and deal with control points appropriately.

class **hatch**(*hatchpattern, density=6*)

Given a hatch specifier, *hatchpattern*, generates a Path that can be used in a repeated hatching pattern. *density* is the number of lines per unit square.

interpolated(*steps*)

Returns a new path resampled to length N x steps. Does not currently handle interpolating curves.

intersects_bbox(*bbox, filled=True*)

Returns *True* if this path intersects a given `Bbox`.

filled, when *True*, treats the path as if it was filled. That is, if one path completely encloses the other, `intersects_path()` will return *True*.

intersects_path(*other*, *filled=True*)

Returns *True* if this path intersects another given path.

filled, when *True*, treats the paths as if they were filled. That is, if one path completely encloses the other, `intersects_path()` will return *True*.

iter_segments(*transform=None*, *remove_nans=True*, *clip=None*, *snap=False*, *stroke_width=1.0*, *simplify=None*, *curves=True*)

Iterates over all of the curve segments in the path. Each iteration returns a 2-tuple (*vertices*, *code*), where *vertices* is a sequence of 1 - 3 coordinate pairs, and *code* is one of the `Path` codes.

Additionally, this method can provide a number of standard cleanups and conversions to the path.

transform: if not *None*, the given affine transformation will be applied to the path.

remove_nans: if *True*, will remove all NaNs from the path and insert MOVETO commands to skip over them.

clip: if not *None*, must be a four-tuple (*x1*, *y1*, *x2*, *y2*) defining a rectangle in which to clip the path.

snap: if *None*, auto-snap to pixels, to reduce fuzziness of rectilinear lines. If *True*, force snapping, and if *False*, don't snap.

stroke_width: the width of the stroke being drawn. Needed as a hint for the snapping algorithm.

simplify: if *True*, perform simplification, to remove vertices that do not affect the appearance of the path. If *False*, perform no simplification. If *None*, use the `should_simplify` member variable.

curves: If *True*, curve segments will be returned as curve segments. If *False*, all curves will be converted to line segments.

class **make_compound_path**(**args*)

(staticmethod) Make a compound path from a list of `Path` objects. Only polygons (not curves) are supported.

class **make_compound_path_from_polys**(*XY*)

(static method) Make a compound path object to draw a number of polygons with equal numbers of sides *XY* is a (numpolys x numsides x 2) numpy array of vertices. Return object is a `Path`

to_polygons(*transform=None*, *width=0*, *height=0*)

Convert this path to a list of polygons. Each polygon is an Nx2 array of vertices. In other words, each polygon has no MOVETO instructions or curves. This is useful for displaying in backends that do not support compound paths or Bezier curves, such as GDK.

If *width* and *height* are both non-zero then the lines will be simplified so that vertices outside of (0, 0), (width, height) will be clipped.

transformed(*transform*)

Return a transformed copy of the path.

See Also:

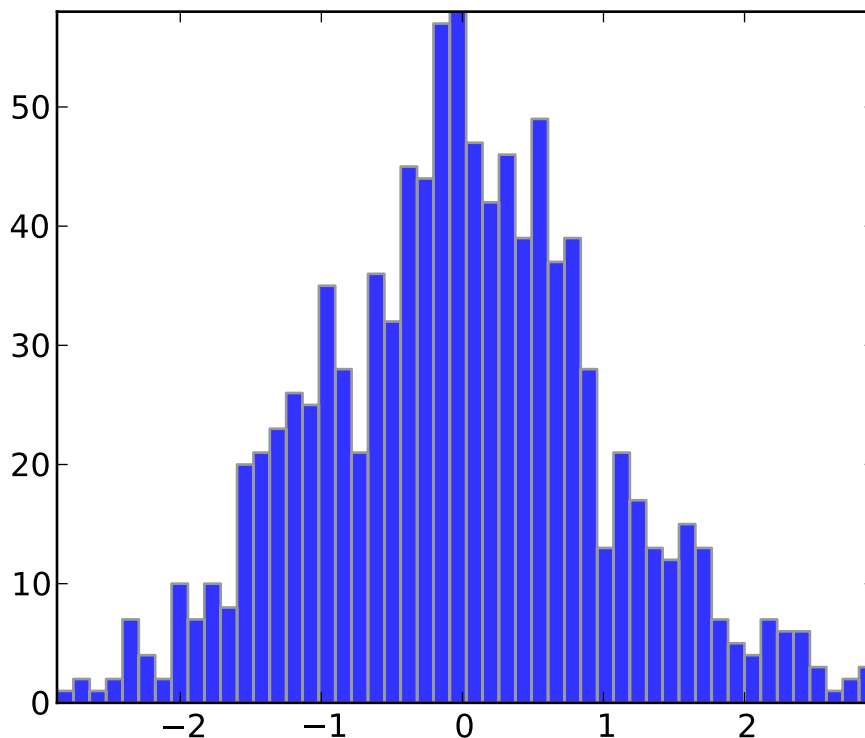

`matplotlib.transforms.TransformPath` A specialized path class that will cache the transformed result and automatically update when the transform changes.

class `unit_circle()`

(staticmethod) Returns a `Path` of the unit circle. The circle is approximated using cubic Bezier curves. This uses 8 splines around the circle using the approach presented here:

Lancaster, Don. [Approximating a Circle or an Ellipse Using Four Bezier Cubic Splines.](#)

class `unit_circle_righthalf()`

(staticmethod) Returns a `Path` of the right half of a unit circle. The circle is approximated using cubic Bezier curves. This uses 4 splines around the circle using the approach presented here:

Lancaster, Don. [Approximating a Circle or an Ellipse Using Four Bezier Cubic Splines.](#)

class `unit_rectangle()`

(staticmethod) Returns a `Path` of the unit rectangle from (0, 0) to (1, 1).

class `unit_regular_asterisk(numVertices)`

(staticmethod) Returns a `Path` for a unit regular asterisk with the given `numVertices` and radius of 1.0, centered at (0, 0).

class `unit_regular_polygon(numVertices)`

(staticmethod) Returns a `Path` for a unit regular polygon with the given *numVertices* and radius of 1.0, centered at (0, 0).

class **unit_regular_star**(*numVertices*, *innerCircle=0.5*)

(staticmethod) Returns a `Path` for a unit regular star with the given *numVertices* and radius of 1.0, centered at (0, 0).

class **wedge**(*theta1*, *theta2*, *n=None*)

(staticmethod) Returns a wedge of the unit circle from angle *theta1* to angle *theta2* (in degrees).

If *n* is provided, it is the number of spline segments to make. If *n* is not provided, the number of spline segments is determined based on the delta between *theta1* and *theta2*.

cleanup_path()

`cleanup_path(path, trans, remove_nans, clip, snap, simplify, curves)`

convert_path_to_polygons()

`convert_path_to_polygons(path, trans, width, height)`

get_path_collection_extents(*args)

Given a sequence of `Path` objects, returns the bounding box that encapsulates all of them.

get_path_extents()

`get_path_extents(path, trans)`

path_in_path()

`path_in_path(a, atrans, b, btrans)`

path_intersects_path()

`path_intersects_path(p1, p2)`

point_in_path()

`point_in_path(x, y, path, trans)`

point_in_path_collection()

`point_in_path_collection(x, y, r, trans, paths, transforms, offsets, offsetTrans, filled)`

MATPLOTLIB PYPLOT

49.1 matplotlib.pyplot

Provides a MATLAB-like plotting framework.

pylab combines pyplot with numpy into a single namespace. This is convenient for interactive work, but for programming it is recommended that the namespaces be kept separate, e.g.:

```
import numpy as np
import matplotlib.pyplot as plt
```

```
x = np.arange(0, 5, 0.1);
y = np.sin(x)
plt.plot(x, y)
```

acorr(*x*, *hold=None*, ***kwargs*)

call signature:

```
acorr(x, normed=True, detrend=mlab.detrend_none, usevlines=True,
      maxlags=10, **kwargs)
```

Plot the autocorrelation of *x*. If *normed = True*, normalize the data by the autocorrelation at 0-th lag. *x* is detrended by the *detrend* callable (default no normalization).

Data are plotted as `plot(lags, c, **kwargs)`

Return value is a tuple (*lags*, *c*, *line*) where:

- *lags* are a length $2*\text{maxlags}+1$ lag vector
- *c* is the $2*\text{maxlags}+1$ auto correlation vector
- *line* is a `Line2D` instance returned by `plot()`

The default *linestyle* is `None` and the default *marker* is `'o'`, though these can be overridden with keyword args. The cross correlation is performed with `numpy.correlate()` with *mode = 2*.

If *usevlines* is `True`, `vlines()` rather than `plot()` is used to draw vertical lines from the origin to the `acorr`. Otherwise, the plot style is determined by the *kwargs*, which are `Line2D` properties.

`maxlags` is a positive integer detailing the number of lags to show. The default value of `None` will return all $2 \times \text{len}(x) - 1$ lags.

The return value is a tuple $(lags, c, linecol, b)$ where

- `linecol` is the [LineCollection](#)
- `b` is the x -axis.

See Also:

[plot\(\)](#) or [vlines\(\)](#)

For documentation on valid kwargs.

Example:

[xcorr\(\)](#) above, and [acorr\(\)](#) below.

Example:

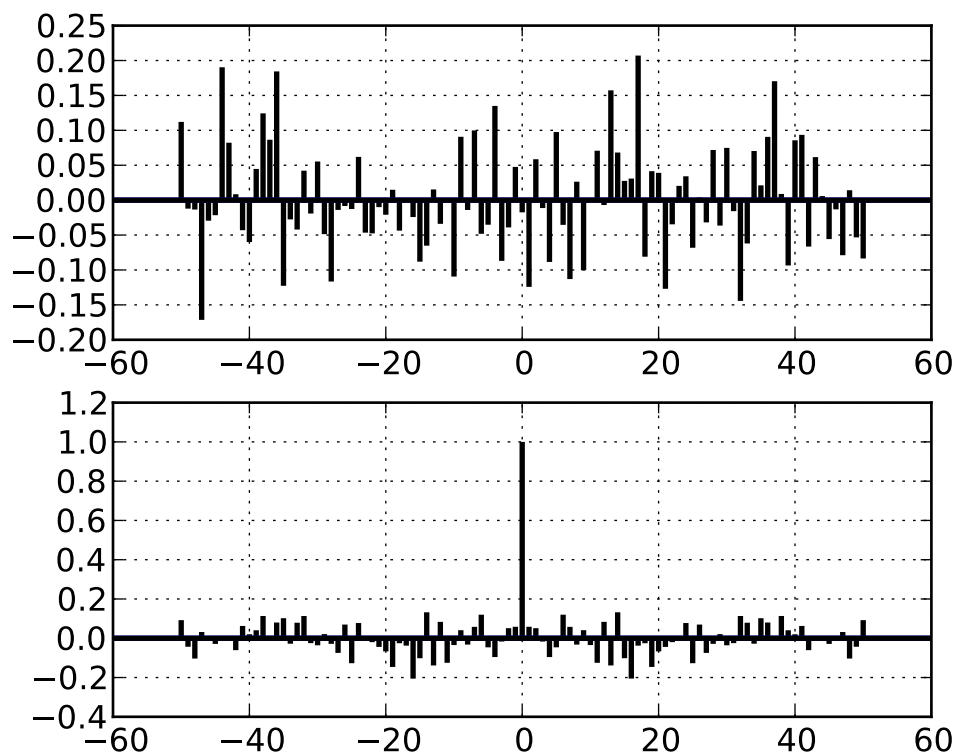

Additional kwargs: `hold = [True|False]` overrides default hold state

annotate $(*args, **kwargs)$

call signature:

```
annotate(s, xy, xytext=None, xycoords='data',
         textcoords='data', arrowprops=None, **kwargs)
```

Keyword arguments:

Annotate the x, y point xy with text s at x, y location $xytext$. (If $xytext = None$, defaults to xy , and if $textcoords = None$, defaults to $xycoords$).

arrowprops, if not *None*, is a dictionary of line properties (see `matplotlib.lines.Line2D`) for the arrow that connects annotation to the point.

If the dictionary has a key *arrowstyle*, a `FancyArrowPatch` instance is created with the given dictionary and is drawn. Otherwise, a `YAArow` patch instance is created and drawn. Valid keys for `YAArow` are

Key	Description
width	the width of the arrow in points
frac	the fraction of the arrow length occupied by the head
head-width	the width of the base of the arrow head in points
shrink	oftentimes it is convenient to have the arrowtip and base a bit away from the text and point being annotated. If d is the distance between the text and annotated point, <code>shrink</code> will shorten the arrow so the tip and base are <code>shrink</code> percent of the distance d away from the endpoints. ie, <code>shrink=0.05</code> is 5%
?	any key for <code>matplotlib.patches.polygon</code>

Valid keys for `FancyArrowPatch` are

Key	Description
arrowstyle	the arrow style
connectionstyle	the connection style
relpos	default is (0.5, 0.5)
patchA	default is bounding box of the text
patchB	default is None
shrinkA	default is 2 points
shrinkB	default is 2 points
mutation_scale	default is text size (in points)
mutation_aspect	default is 1.
?	any key for <code>matplotlib.patches.PathPatch</code>

xycoords and *textcoords* are strings that indicate the coordinates of xy and $xytext$.

Property	Description
'figure points'	points from the lower left corner of the figure
'figure pixels'	pixels from the lower left corner of the figure
'figure fraction'	0,0 is lower left of figure and 1,1 is upper, right
'axes points'	points from lower left corner of axes
'axes pixels'	pixels from lower left corner of axes
'axes fraction'	0,1 is lower left of axes and 1,1 is upper right
'data'	use the coordinate system of the object being annotated (default)
'offset points'	Specify an offset (in points) from the <i>xy</i> value
'polar'	you can specify <i>theta</i> , <i>r</i> for the annotation, even in cartesian plots. Note that if you are using a polar axes, you do not need to specify polar for the coordinate system since that is the native "data" coordinate system.

If a 'points' or 'pixels' option is specified, values will be added to the bottom-left and if negative, values will be subtracted from the top-right. Eg:

```
# 10 points to the right of the left border of the axes and
# 5 points below the top border
xy=(10,-5), xycoords='axes points'
```

You may use an instance of [Transform](#) or [Artist](#). See [Annotating Axes](#) for more details.

The `annotation_clip` attribute controls the visibility of the annotation when it goes outside the axes area. If True, the annotation will only be drawn when the *xy* is inside the axes. If False, the annotation will always be drawn regardless of its position. The default is *None*, which behave as True only if *xycoords* is "data".

Additional kwargs are Text properties:

Property	Description
<code>agg_filter</code>	unknown
<code>alpha</code>	float (0.0 transparent through 1.0 opaque)
<code>animated</code>	[True False]
<code>axes</code>	an Axes instance
<code>backgroundcolor</code>	any matplotlib color
<code>bbox</code>	rectangle prop dict
<code>clip_box</code>	a <code>matplotlib.transforms.Bbox</code> instance
<code>clip_on</code>	[True False]
<code>clip_path</code>	[(Path , Transform) Patch None]
<code>color</code>	any matplotlib color
<code>contains</code>	a callable function

Table 49.1 – continued from

<code>family</code> or <code>fontfamily</code> or <code>fontname</code> or <code>name</code>	[FONTNAME 'serif' 'sans-serif' 'cursive' 'fantasy' 'monospace']
<code>figure</code>	a <code>matplotlib.figure.Figure</code> instance
<code>fontproperties</code> or <code>font_properties</code>	a <code>matplotlib.font_manager.FontProperties</code> instance
<code>gid</code>	an id string
<code>horizontalalignment</code> or <code>ha</code>	['center' 'right' 'left']
<code>label</code>	any string
<code>linespacing</code>	float (multiple of font size)
<code>lod</code>	[True False]
<code>multialignment</code>	['left' 'right' 'center']
<code>path_effects</code>	unknown
<code>picker</code>	[None float boolean callable]
<code>position</code>	(x,y)
<code>rasterized</code>	[True False None]
<code>rotation</code>	[angle in degrees 'vertical' 'horizontal']
<code>rotation_mode</code>	unknown
<code>size</code> or <code>fontsize</code>	[size in points 'xx-small' 'x-small' 'small' 'medium' 'large' 'x-large']
<code>snap</code>	unknown
<code>stretch</code> or <code>fontstretch</code>	[a numeric value in range 0-1000 'ultra-condensed' 'extra-condensed' 'condensed' 'normal' 'expanded' 'extra-expanded' 'ultra-expanded']
<code>style</code> or <code>fontstyle</code>	['normal' 'italic' 'oblique']
<code>text</code>	string or anything printable with '%s' conversion.
<code>transform</code>	<code>Transform</code> instance
<code>url</code>	a url string
<code>variant</code> or <code>fontvariant</code>	['normal' 'small-caps']
<code>verticalalignment</code> or <code>va</code> or <code>ma</code>	['center' 'top' 'bottom' 'baseline']
<code>visible</code>	[True False]
<code>weight</code> or <code>fontweight</code>	[a numeric value in range 0-1000 'ultralight' 'light' 'normal' 'regular' 'bold' 'extra-bold' 'ultra-bold']
<code>x</code>	float
<code>y</code>	float
<code>zorder</code>	any number

arrow(*x*, *y*, *dx*, *dy*, *hold=None*, ***kwargs*)

call signature:

`arrow(x, y, dx, dy, **kwargs)`

Draws arrow on specified axis from (*x*, *y*) to (*x* + *dx*, *y* + *dy*).

Optional *kwargs* control the arrow properties:

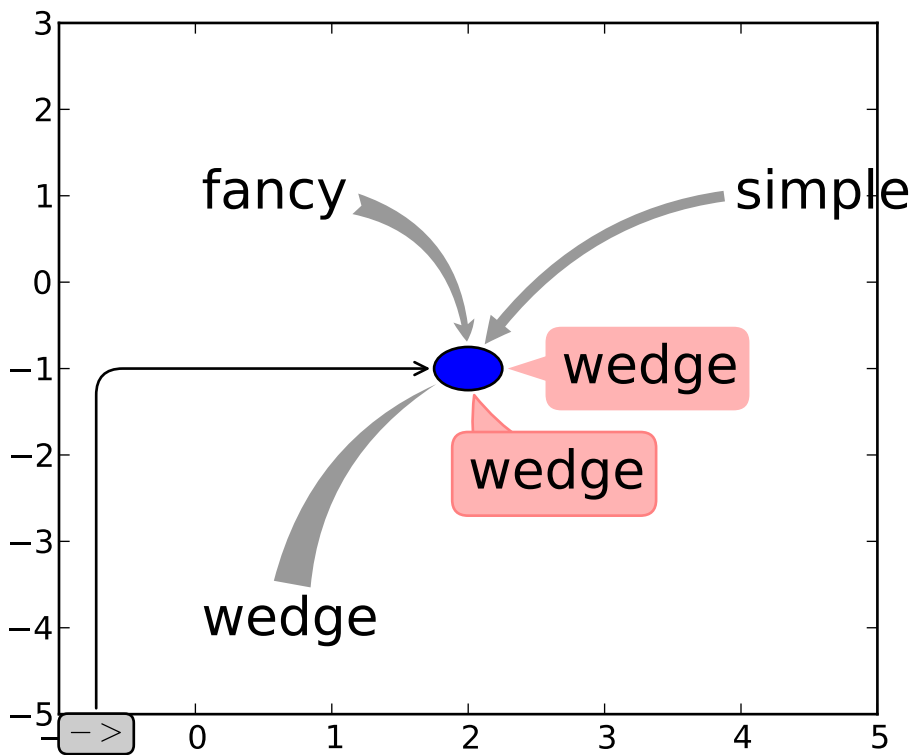
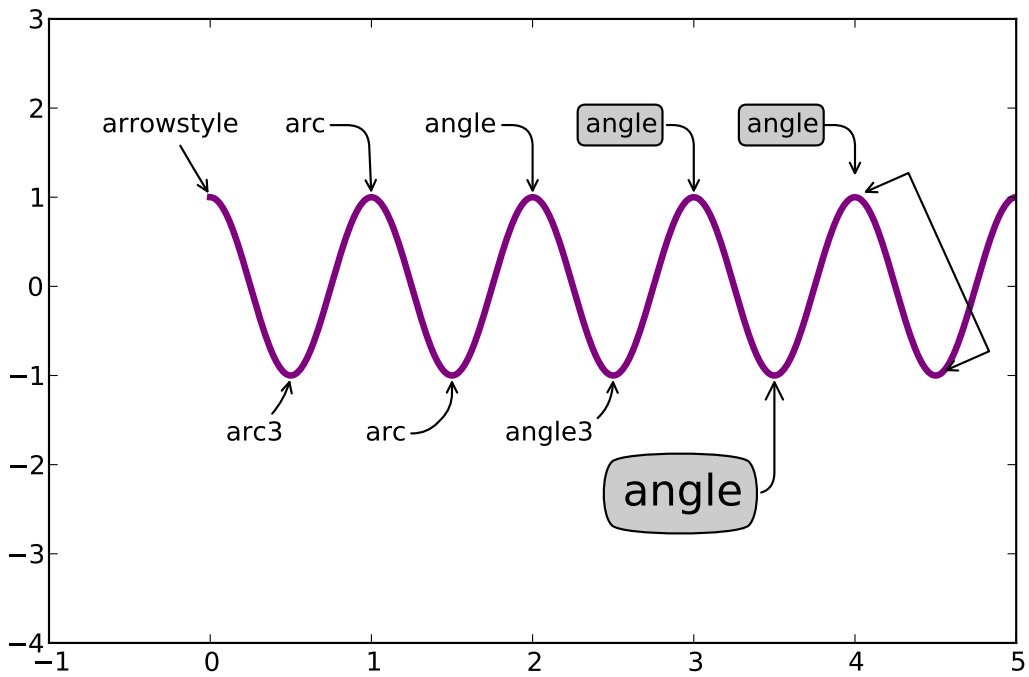

Property	Description
<code>agg_filter</code>	unknown
<code>alpha</code>	float or None
<code>animated</code>	[True False]
<code>antialiased</code> or <code>aa</code>	[True False] or None for default
<code>axes</code>	an <code>Axes</code> instance
<code>clip_box</code>	a <code>matplotlib.transforms.Bbox</code> instance
<code>clip_on</code>	[True False]
<code>clip_path</code>	[(Path, Transform) Patch None]
<code>color</code>	matplotlib color spec
<code>contains</code>	a callable function
<code>edgecolor</code> or <code>ec</code>	mpl color spec, or None for default, or 'none' for no color
<code>facecolor</code> or <code>fc</code>	mpl color spec, or None for default, or 'none' for no color
<code>figure</code>	a <code>matplotlib.figure.Figure</code> instance
<code>fill</code>	[True False]
<code>gid</code>	an id string
<code>hatch</code>	['/' '\' ' ' '-' '+' 'x' 'o' 'O' '.' '*']
<code>label</code>	any string
<code>linestyle</code> or <code>ls</code>	['solid' 'dashed' 'dashdot' 'dotted']
<code>linewidth</code> or <code>lw</code>	float or None for default
<code>lod</code>	[True False]
<code>path_effects</code>	unknown
<code>picker</code>	[None float boolean callable]
<code>rasterized</code>	[True False None]
<code>snap</code>	unknown
<code>transform</code>	<code>Transform</code> instance
<code>url</code>	a url string
<code>visible</code>	[True False]
<code>zorder</code>	any number

Example:

Exception occurred rendering plot.

Additional kwargs: `hold = [True|False]` overrides default hold state

autogen_docstring(*base*)

Autogenerated wrappers will get their docstring from a base function with an addendum.

autoscale(*enable=True, axis='both', tight=None*)

Convenience method for simple axis view autoscaling. It turns autoscaling on or off, and then, if autoscaling for either axis is on, it performs the autoscaling on the specified axis or axes.

enable: [True | False | None] True (default) turns autoscaling on, False turns it off. None leaves the autoscaling state unchanged.

axis: ['x' | 'y' | 'both'] which axis to operate on; default is 'both'

tight: [True | False | None] If True, set view limits to data limits; if False, let the locator and margins expand the view limits; if None, use tight scaling if the only artist is an image, otherwise treat *tight* as False. The *tight* setting is retained for future autoscaling until it is explicitly changed.

Returns None.

autumn()

set the default colormap to autumn and apply to current image if any. See `help(colormaps)` for more information

axes(*args, **kwargs)

Add an axes at position `rect` specified by:

- `axes()` by itself creates a default full `subplot(111)` window axis.
- `axes(rect, axisbg='w')` where `rect = [left, bottom, width, height]` in normalized (0, 1) units. `axisbg` is the background color for the axis, default white.
- `axes(h)` where `h` is an axes instance makes `h` the current axis. An `Axes` instance is returned.

kwarg	Accepts	Description
<code>axisbg</code>	color	the axes background color
<code>frameon</code>	[True False]	display the frame?
<code>sharex</code>	otherax	current axes shares xaxis attribute with otherax
<code>sharey</code>	otherax	current axes shares yaxis attribute with otherax
<code>polar</code>	[True False]	use a polar axes?

Examples:

- `examples/pylab_examples/axes_demo.py` places custom axes.
- `examples/pylab_examples/shared_axis_demo.py` uses `sharex` and `sharey`.

axhline(y=0, xmin=0, xmax=1, hold=None, **kwargs)

call signature:

```
axhline(y=0, xmin=0, xmax=1, **kwargs)
```

Axis Horizontal Line

Draw a horizontal line at `y` from `xmin` to `xmax`. With the default values of `xmin = 0` and `xmax = 1`, this line will always span the horizontal extent of the axes, regardless of the `xlim` settings, even if you change them, eg. with the `set_xlim()` command. That is, the horizontal extent is in axes coords: 0=left, 0.5=middle, 1.0=right but the `y` location is in data coordinates.

Return value is the `Line2D` instance. `kwargs` are the same as `kwargs` to `plot`, and can be used to control the line properties. Eg.,

- draw a thick red hline at `y = 0` that spans the xrange

```
>>> axhline(linewidth=4, color='r')
```
- draw a default hline at `y = 1` that spans the xrange

```
>>> axhline(y=1)
```
- draw a default hline at `y = .5` that spans the the middle half of the xrange

```
>>> axhline(y=.5, xmin=0.25, xmax=0.75)
```

Valid kwargs are [Line2D](#) properties, with the exception of ‘transform’:

Property	Description
<code>agg_filter</code>	unknown
<code>alpha</code>	float (0.0 transparent through 1.0 opaque)
<code>animated</code>	[True False]
<code>antialiased</code> or <code>aa</code>	[True False]
<code>axes</code>	an Axes instance
<code>clip_box</code>	a matplotlib.transforms.Bbox instance
<code>clip_on</code>	[True False]
<code>clip_path</code>	[(Path , Transform) Patch None]
<code>color</code> or <code>c</code>	any matplotlib color
<code>contains</code>	a callable function
<code>dash_capstyle</code>	[‘butt’ ‘round’ ‘projecting’]
<code>dash_joinstyle</code>	[‘miter’ ‘round’ ‘bevel’]
<code>dashes</code>	sequence of on/off ink in points
<code>data</code>	2D array (rows are x, y) or two 1D arrays
<code>drawstyle</code>	[‘default’ ‘steps’ ‘steps-pre’ ‘steps-mid’ ‘steps-post’]
<code>figure</code>	a matplotlib.figure.Figure instance
<code>fillstyle</code>	[‘full’ ‘left’ ‘right’ ‘bottom’ ‘top’]
<code>gid</code>	an id string
<code>label</code>	any string
<code>linestyle</code> or <code>ls</code>	[‘-’ ‘--’ ‘-.’ ‘:’ ‘None’ ‘ ’ ”] and any drawstyle in combination with a
<code>linewidth</code> or <code>lw</code>	float value in points
<code>lod</code>	[True False]
<code>marker</code>	[‘+’ ‘*’ ‘,’ ‘.’ ‘1’ ‘2’ ‘3’ ‘4’ ‘<’ ‘>’ ‘D’ ‘H’ ‘^’ ‘_’ ‘d’
<code>markeredgecolor</code> or <code>mec</code>	any matplotlib color
<code>markeredgewidth</code> or <code>mew</code>	float value in points
<code>markerfacecolor</code> or <code>mfc</code>	any matplotlib color
<code>markerfacecoloralt</code> or <code>mfcalt</code>	any matplotlib color
<code>markersize</code> or <code>ms</code>	float
<code>markevery</code>	None integer (startind, stride)
<code>picker</code>	float distance in points or callable pick function <code>fn(artist, event)</code>
<code>pickradius</code>	float distance in points
<code>rasterized</code>	[True False None]
<code>snap</code>	unknown
<code>solid_capstyle</code>	[‘butt’ ‘round’ ‘projecting’]
<code>solid_joinstyle</code>	[‘miter’ ‘round’ ‘bevel’]
<code>transform</code>	a matplotlib.transforms.Transform instance
<code>url</code>	a url string
<code>visible</code>	[True False]
<code>xdata</code>	1D array
<code>ydata</code>	1D array
<code>zorder</code>	any number

See Also:

`axhspan()` for example plot and source code

Additional kwargs: `hold = [True|False]` overrides default hold state

`axhspan`(*ymin*, *ymax*, *xmin*=0, *xmax*=1, *hold*=None, ***kwargs*)

call signature:

```
axhspan(ymin, ymax, xmin=0, xmax=1, **kwargs)
```

Axis Horizontal Span.

y coords are in data units and *x* coords are in axes (relative 0-1) units.

Draw a horizontal span (rectangle) from *ymin* to *ymax*. With the default values of *xmin* = 0 and *xmax* = 1, this always spans the xrange, regardless of the xlim settings, even if you change them, eg. with the `set_xlim()` command. That is, the horizontal extent is in axes coords: 0=left, 0.5=middle, 1.0=right but the *y* location is in data coordinates.

Return value is a `matplotlib.patches.Polygon` instance.

Examples:

- draw a gray rectangle from *y* = 0.25-0.75 that spans the horizontal extent of the axes

```
>>> axhspan(0.25, 0.75, facecolor='0.5', alpha=0.5)
```

Valid kwargs are `Polygon` properties:

Property	Description
<code>agg_filter</code>	unknown
<code>alpha</code>	float or None
<code>animated</code>	[True False]
<code>antialiased</code> or <code>aa</code>	[True False] or None for default
<code>axes</code>	an <code>Axes</code> instance
<code>clip_box</code>	a <code>matplotlib.transforms.Bbox</code> instance
<code>clip_on</code>	[True False]
<code>clip_path</code>	[(Path, Transform) Patch None]
<code>color</code>	matplotlib color spec
<code>contains</code>	a callable function
<code>edgecolor</code> or <code>ec</code>	mpl color spec, or None for default, or 'none' for no color
<code>facecolor</code> or <code>fc</code>	mpl color spec, or None for default, or 'none' for no color
<code>figure</code>	a <code>matplotlib.figure.Figure</code> instance
<code>fill</code>	[True False]
<code>gid</code>	an id string
<code>hatch</code>	['/' '\' ' ' '-' '+' 'x' 'o' 'O' ':' '*']
<code>label</code>	any string
<code>linestyle</code> or <code>ls</code>	['solid' 'dashed' 'dashdot' 'dotted']
<code>linewidth</code> or <code>lw</code>	float or None for default
<code>lod</code>	[True False]
<code>path_effects</code>	unknown
<code>picker</code>	[None float boolean callable]
<code>rasterized</code>	[True False None]
<code>snap</code>	unknown
<code>transform</code>	<code>Transform</code> instance
<code>url</code>	a url string
<code>visible</code>	[True False]
<code>zorder</code>	any number

Example:

Additional kwargs: `hold = [True|False]` overrides default hold state

axis(*v, **kwargs)

Set/Get the axis properties:

```
>>> axis()
```

returns the current axes limits [xmin, xmax, ymin, ymax].

```
>>> axis(v)
```

sets the min and max of the x and y axes, with `v = [xmin, xmax, ymin, ymax]`.

```
>>> axis('off')
```

turns off the axis lines and labels.

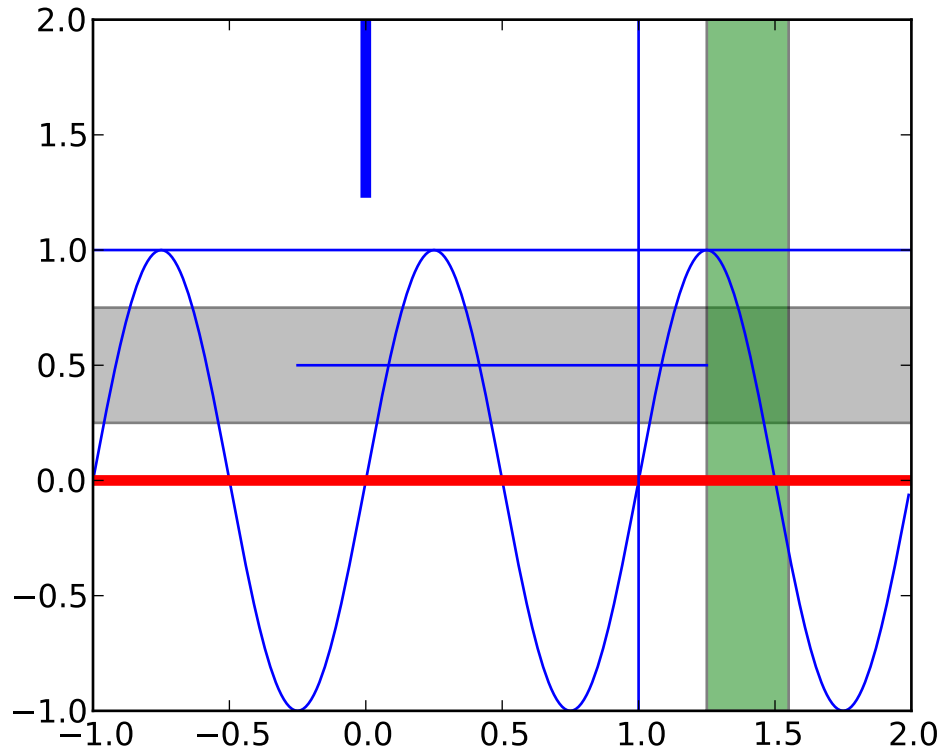

```
>>> axis('equal')
```

changes limits of x or y axis so that equal increments of x and y have the same length; a circle is circular.

```
>>> axis('scaled')
```

achieves the same result by changing the dimensions of the plot box instead of the axis data limits.

```
>>> axis('tight')
```

changes x and y axis limits such that all data is shown. If all data is already shown, it will move it to the center of the figure without modifying $(x_{max} - x_{min})$ or $(y_{max} - y_{min})$. Note this is slightly different than in MATLAB.

```
>>> axis('image')
```

is 'scaled' with the axis limits equal to the data limits.

```
>>> axis('auto')
```

and

```
>>> axis('normal')
```

are deprecated. They restore default behavior; axis limits are automatically scaled to make the data fit comfortably within the plot box.

if `len(*v)==0`, you can pass in `xmin`, `xmax`, `ymin`, `ymax` as kwargs selectively to alter just those limits without changing the others.

The `xmin`, `xmax`, `ymin`, `ymax` tuple is returned

See Also:

[`xlim\(\)`](#), [`ylim\(\)`](#) For setting the x- and y-limits individually.

axvline(`x=0`, `ymin=0`, `ymax=1`, `hold=None`, `**kwargs`)
call signature:

```
axvline(x=0, ymin=0, ymax=1, **kwargs)
```

Axis Vertical Line

Draw a vertical line at `x` from `ymin` to `ymax`. With the default values of `ymin = 0` and `ymax = 1`, this line will always span the vertical extent of the axes, regardless of the `ylim` settings, even if you change them, eg. with the `set_ylim()` command. That is, the vertical extent is in axes coords: 0=bottom, 0.5=middle, 1.0=top but the `x` location is in data coordinates.

Return value is the [Line2D](#) instance. kwargs are the same as kwargs to plot, and can be used to control the line properties. Eg.,

- draw a thick red vline at `x = 0` that spans the yrange

```
>>> axvline(linewidth=4, color='r')
```

- draw a default vline at `x = 1` that spans the yrange

```
>>> axvline(x=1)
```

- draw a default vline at `x = .5` that spans the the middle half of the yrange

```
>>> axvline(x=.5, ymin=0.25, ymax=0.75)
```

Valid kwargs are [Line2D](#) properties, with the exception of ‘transform’:

Property	Description
<code>agg_filter</code>	unknown
<code>alpha</code>	float (0.0 transparent through 1.0 opaque)
<code>animated</code>	[True False]
<code>antialiased</code> or <code>aa</code>	[True False]
<code>axes</code>	an Axes instance

<code>clip_box</code>	a <code>matplotlib.transforms.Bbox</code> instance
<code>clip_on</code>	[True False]
<code>clip_path</code>	[(Path, Transform) Patch None]
<code>color</code> or <code>c</code>	any matplotlib color
<code>contains</code>	a callable function
<code>dash_capstyle</code>	['butt' 'round' 'projecting']
<code>dash_joinstyle</code>	['miter' 'round' 'bevel']
<code>dashes</code>	sequence of on/off ink in points
<code>data</code>	2D array (rows are x, y) or two 1D arrays
<code>drawstyle</code>	['default' 'steps' 'steps-pre' 'steps-mid' 'steps-post']
<code>figure</code>	a <code>matplotlib.figure.Figure</code> instance
<code>fillstyle</code>	['full' 'left' 'right' 'bottom' 'top']
<code>gid</code>	an id string
<code>label</code>	any string
<code>linestyle</code> or <code>ls</code>	['-' '--' '-.' ':' 'None' ' ' ''] and any drawstyle in combination with a
<code>linewidth</code> or <code>lw</code>	float value in points
<code>lod</code>	[True False]
<code>marker</code>	['+' '*' ',' '.' '1' '2' '3' '4' '<' '>' 'D' 'H' '^' '_' 'd']
<code>markeredgecolor</code> or <code>mec</code>	any matplotlib color
<code>markeredgewidth</code> or <code>mew</code>	float value in points
<code>markerfacecolor</code> or <code>mfc</code>	any matplotlib color
<code>markerfacecoloralt</code> or <code>mfcalt</code>	any matplotlib color
<code>markersize</code> or <code>ms</code>	float
<code>markevery</code>	None integer (startind, stride)
<code>picker</code>	float distance in points or callable pick function <code>fn(artist, event)</code>
<code>pickradius</code>	float distance in points
<code>rasterized</code>	[True False None]
<code>snap</code>	unknown
<code>solid_capstyle</code>	['butt' 'round' 'projecting']
<code>solid_joinstyle</code>	['miter' 'round' 'bevel']
<code>transform</code>	a <code>matplotlib.transforms.Transform</code> instance
<code>url</code>	a url string
<code>visible</code>	[True False]
<code>xdata</code>	1D array
<code>ydata</code>	1D array
<code>zorder</code>	any number

See Also:

`axhspan()` for example plot and source code

Additional kwargs: `hold = [True|False]` overrides default hold state

`axvspan(xmin, xmax, ymin=0, ymax=1, hold=None, **kwargs)`

call signature:

```
axvspan(xmin, xmax, ymin=0, ymax=1, **kwargs)
```

Axis Vertical Span.

x coords are in data units and y coords are in axes (relative 0-1) units.

Draw a vertical span (rectangle) from $xmin$ to $xmax$. With the default values of $ymin = 0$ and $ymax = 1$, this always spans the yrange, regardless of the ylim settings, even if you change them, eg. with the `set_ylim()` command. That is, the vertical extent is in axes coords: 0=bottom, 0.5=middle, 1.0=top but the y location is in data coordinates.

Return value is the `matplotlib.patches.Polygon` instance.

Examples:

- draw a vertical green translucent rectangle from $x=1.25$ to 1.55 that spans the yrange of the axes

```
>>> axvspan(1.25, 1.55, facecolor='g', alpha=0.5)
```

Valid kwargs are `Polygon` properties:

Property	Description
<code>agg_filter</code>	unknown
<code>alpha</code>	float or None
<code>animated</code>	[True False]
<code>antialiased</code> or <code>aa</code>	[True False] or None for default
<code>axes</code>	an <code>Axes</code> instance
<code>clip_box</code>	a <code>matplotlib.transforms.Bbox</code> instance
<code>clip_on</code>	[True False]
<code>clip_path</code>	[(<code>Path</code> , <code>Transform</code>) <code>Patch</code> None]
<code>color</code>	matplotlib color spec
<code>contains</code>	a callable function
<code>edgecolor</code> or <code>ec</code>	mpl color spec, or None for default, or 'none' for no color
<code>facecolor</code> or <code>fc</code>	mpl color spec, or None for default, or 'none' for no color
<code>figure</code>	a <code>matplotlib.figure.Figure</code> instance
<code>fill</code>	[True False]
<code>gid</code>	an id string
<code>hatch</code>	['/' '\' ' ' '-' '+' 'x' 'o' 'O' '.' '*']
<code>label</code>	any string
<code>linestyle</code> or <code>ls</code>	['solid' 'dashed' 'dashdot' 'dotted']
<code>linewidth</code> or <code>lw</code>	float or None for default
<code>lod</code>	[True False]
<code>path_effects</code>	unknown
<code>picker</code>	[None float boolean callable]
<code>rasterized</code>	[True False None]
<code>snap</code>	unknown
<code>transform</code>	<code>Transform</code> instance
<code>url</code>	a url string
<code>visible</code>	[True False]
<code>zorder</code>	any number

See Also:

`axhspan()` for example plot and source code

Additional kwargs: `hold = [True|False]` overrides default hold state

`bar(left, height, width=0.8000000000000004, bottom=None, hold=None, **kwargs)`
 call signature:

`bar(left, height, width=0.8, bottom=0, **kwargs)`

Make a bar plot with rectangles bounded by:

`left, left + width, bottom, bottom + height` (left, right, bottom and top edges)

`left`, `height`, `width`, and `bottom` can be either scalars or sequences

Return value is a list of `matplotlib.patches.Rectangle` instances.

Required arguments:

Argument	Description
<code>left</code>	the x coordinates of the left sides of the bars
<code>height</code>	the heights of the bars

Optional keyword arguments:

Key-word	Description
<code>width</code>	the widths of the bars
<code>bottom</code>	the y coordinates of the bottom edges of the bars
<code>color</code>	the colors of the bars
<code>edge-color</code>	the colors of the bar edges
<code>linewidth</code>	width of bar edges; None means use default linewidth; 0 means don't draw edges.
<code>xerr</code>	if not None, will be used to generate errorbars on the bar chart
<code>yerr</code>	if not None, will be used to generate errorbars on the bar chart
<code>ecolor</code>	specifies the color of any errorbar
<code>capsize</code>	(default 3) determines the length in points of the error bar caps
<code>error_kw</code>	dictionary of kwargs to be passed to errorbar method. <code>ecolor</code> and <code>capsize</code> may be specified here rather than as independent kwargs.
<code>align</code>	'edge' (default) 'center'
<code>orientation</code>	'vertical' 'horizontal'
<code>log</code>	[False True] False (default) leaves the orientation axis as-is; True sets it to log scale

For vertical bars, `align = 'edge'` aligns bars by their left edges in left, while `align = 'center'` interprets these values as the `x` coordinates of the bar centers. For horizontal bars, `align = 'edge'` aligns bars by their bottom edges in bottom, while `align = 'center'` interprets these values as the `y` coordinates of the bar centers.

The optional arguments `color`, `edgecolor`, `linewidth`, `xerr`, and `yerr` can be either scalars or sequences of length equal to the number of bars. This enables you to use `bar` as the basis for stacked bar charts,

or candlestick plots. Detail: *xerr* and *yerr* are passed directly to `errorbar()`, so they can also have shape 2xN for independent specification of lower and upper errors.

Other optional kwargs:

Property	Description
<code>agg_filter</code>	unknown
<code>alpha</code>	float or None
<code>animated</code>	[True False]
<code>antialiased</code> or <code>aa</code>	[True False] or None for default
<code>axes</code>	an <code>Axes</code> instance
<code>clip_box</code>	a <code>matplotlib.transforms.Bbox</code> instance
<code>clip_on</code>	[True False]
<code>clip_path</code>	[(Path, Transform) Patch None]
<code>color</code>	matplotlib color spec
<code>contains</code>	a callable function
<code>edgecolor</code> or <code>ec</code>	mpl color spec, or None for default, or 'none' for no color
<code>facecolor</code> or <code>fc</code>	mpl color spec, or None for default, or 'none' for no color
<code>figure</code>	a <code>matplotlib.figure.Figure</code> instance
<code>fill</code>	[True False]
<code>gid</code>	an id string
<code>hatch</code>	['/' '\' ' ' '-' '+' 'x' 'o' 'O' '.' '*']
<code>label</code>	any string
<code>linestyle</code> or <code>ls</code>	['solid' 'dashed' 'dashdot' 'dotted']
<code>linewidth</code> or <code>lw</code>	float or None for default
<code>lod</code>	[True False]
<code>path_effects</code>	unknown
<code>picker</code>	[None float boolean callable]
<code>rasterized</code>	[True False None]
<code>snap</code>	unknown
<code>transform</code>	<code>Transform</code> instance
<code>url</code>	a url string
<code>visible</code>	[True False]
<code>zorder</code>	any number

Example: A stacked bar chart.

Additional kwargs: `hold = [True|False]` overrides default hold state

barbs(*args, **kw)

Plot a 2-D field of barbs.

call signatures:

```
barb(U, V, **kw)
barb(U, V, C, **kw)
barb(X, Y, U, V, **kw)
barb(X, Y, U, V, C, **kw)
```

Arguments:

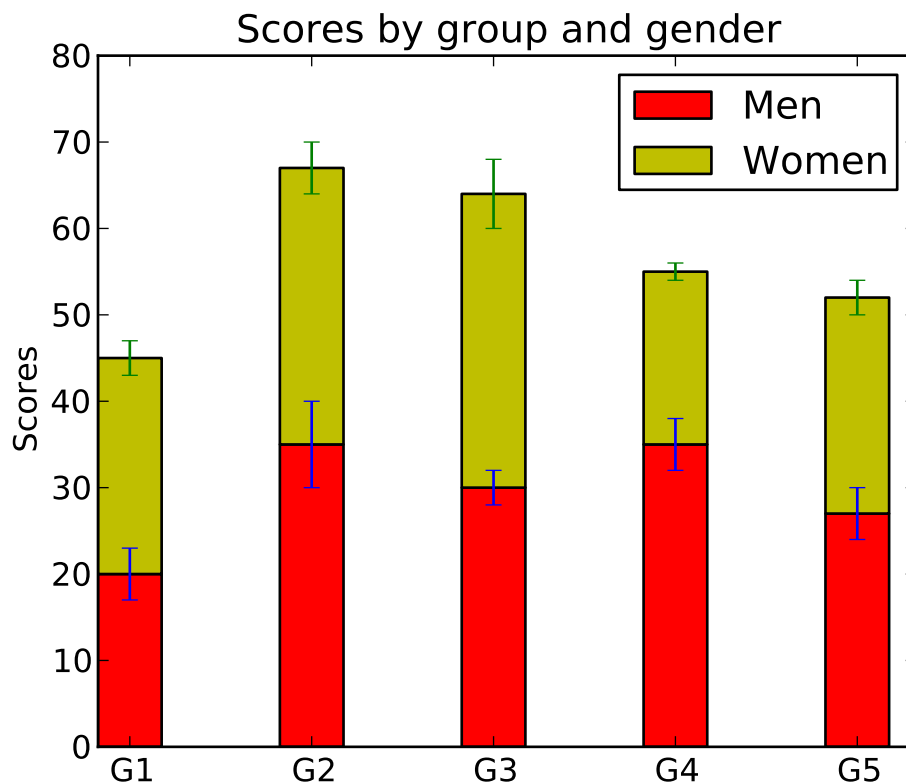

X, Y: The x and y coordinates of the barb locations (default is head of barb; see *pivot* kwarg)

U, V: give the x and y components of the barb shaft

C: an optional array used to map colors to the barbs

All arguments may be 1-D or 2-D arrays or sequences. If *X* and *Y* are absent, they will be generated as a uniform grid. If *U* and *V* are 2-D arrays but *X* and *Y* are 1-D, and if $\text{len}(X)$ and $\text{len}(Y)$ match the column and row dimensions of *U*, then *X* and *Y* will be expanded with `numpy.meshgrid()`.

U, V, C may be masked arrays, but masked *X, Y* are not supported at present.

Keyword arguments:

length: Length of the barb in points; the other parts of the barb are scaled against this. Default is 9

pivot: ['tip' | 'middle'] The part of the arrow that is at the grid point; the arrow rotates about this point, hence the name *pivot*. Default is 'tip'

barbcolor: [color | color sequence] Specifies the color all parts of the barb except any flags. This parameter is analogous to the *edgecolor* parameter for polygons, which can be used instead. However this parameter will override *facecolor*.

flagcolor: [color | color sequence] Specifies the color of any flags on the barb. This parameter is analogous to the *facecolor* parameter for polygons, which can be used

instead. However this parameter will override *facecolor*. If this is not set (and *C* has not either) then *flagcolor* will be set to match *barbcolor* so that the barb has a uniform color. If *C* has been set, *flagcolor* has no effect.

sizes: A dictionary of coefficients specifying the ratio of a given feature to the length of the barb. Only those values one wishes to override need to be included. These features include:

- ‘spacing’ - space between features (flags, full/half barbs)
- ‘height’ - height (distance from shaft to top) of a flag or full barb
- ‘width’ - width of a flag, twice the width of a full barb
- ‘emptybarb’ - radius of the circle used for low magnitudes

fill_empty: A flag on whether the empty barbs (circles) that are drawn should be filled with the flag color. If they are not filled, they will be drawn such that no color is applied to the center. Default is False

rounding: A flag to indicate whether the vector magnitude should be rounded when allocating barb components. If True, the magnitude is rounded to the nearest multiple of the half-barb increment. If False, the magnitude is simply truncated to the next lowest multiple. Default is True

barb_increments: A dictionary of increments specifying values to associate with different parts of the barb. Only those values one wishes to override need to be included.

- ‘half’ - half barbs (Default is 5)
- ‘full’ - full barbs (Default is 10)
- ‘flag’ - flags (default is 50)

flip_barb: Either a single boolean flag or an array of booleans. Single boolean indicates whether the lines and flags should point opposite to normal for all barbs. An array (which should be the same size as the other data arrays) indicates whether to flip for each individual barb. Normal behavior is for the barbs and lines to point right (comes from wind barbs having these features point towards low pressure in the Northern Hemisphere.) Default is False

Barbs are traditionally used in meteorology as a way to plot the speed and direction of wind observations, but can technically be used to plot any two dimensional vector quantity. As opposed to arrows, which give vector magnitude by the length of the arrow, the barbs give more quantitative information about the vector magnitude by putting slanted lines or a triangle for various increments in magnitude, as show schematically below:

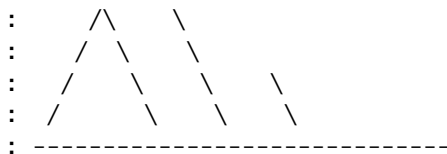

The largest increment is given by a triangle (or “flag”). After those come full lines (barbs). The smallest increment is a half line. There is only, of course, ever at most 1 half line. If the magnitude

is small and only needs a single half-line and no full lines or triangles, the half-line is offset from the end of the barb so that it can be easily distinguished from barbs with a single full line. The magnitude for the barb shown above would nominally be 65, using the standard increments of 50, 10, and 5.

linewidths and edgecolors can be used to customize the barb. Additional `PolyCollection` keyword arguments:

Property	Description
<code>agg_filter</code>	unknown
<code>alpha</code>	float or None
<code>animated</code>	[True False]
<code>antialiased</code> or <code>antialiaseds</code>	Boolean or sequence of booleans
<code>array</code>	unknown
<code>axes</code>	an <code>Axes</code> instance
<code>clim</code>	a length 2 sequence of floats
<code>clip_box</code>	a <code>matplotlib.transforms.Bbox</code> instance
<code>clip_on</code>	[True False]
<code>clip_path</code>	[(Path, Transform) Patch None]
<code>cmap</code>	a colormap or registered colormap name
<code>color</code>	matplotlib color arg or sequence of rgba tuples
<code>colorbar</code>	unknown
<code>contains</code>	a callable function
<code>edgecolor</code> or <code>edgecolors</code>	matplotlib color arg or sequence of rgba tuples
<code>facecolor</code> or <code>facecolors</code>	matplotlib color arg or sequence of rgba tuples
<code>figure</code>	a <code>matplotlib.figure.Figure</code> instance
<code>gid</code>	an id string
<code>label</code>	any string
<code>linestyle</code> or <code>linestyles</code> or <code>dashes</code>	['solid' 'dashed', 'dashdot', 'dotted' (offset, on-off-dash-seq)]
<code>linewidth</code> or <code>lw</code> or <code>linewidths</code>	float or sequence of floats
<code>lod</code>	[True False]
<code>norm</code>	unknown
<code>offsets</code>	float or sequence of floats
<code>paths</code>	unknown
<code>picker</code>	[None float boolean callable]
<code>pickradius</code>	unknown
<code>rasterized</code>	[True False None]
<code>snap</code>	unknown
<code>transform</code>	<code>Transform</code> instance
<code>url</code>	a url string
<code>urls</code>	unknown
<code>visible</code>	[True False]
<code>zorder</code>	any number

Example:

Additional kwargs: `hold = [True|False]` overrides default hold state

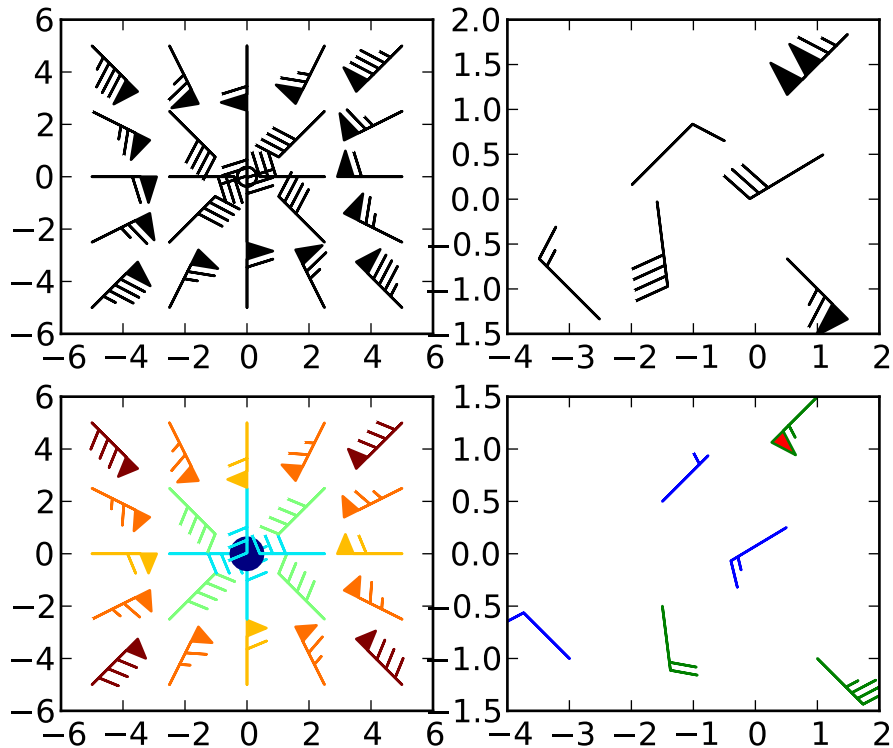

barh(*bottom*, *width*, *height*=0.80000000000000004, *left*=None, *hold*=None, ****kwargs**)
 call signature:

`barh(bottom, width, height=0.8, left=0, **kwargs)`

Make a horizontal bar plot with rectangles bounded by:

left*, *left + width*, *bottom*, *bottom + height (left, right, bottom and top edges)

bottom, *width*, *height*, and *left* can be either scalars or sequences

Return value is a list of `matplotlib.patches.Rectangle` instances.

Required arguments:

Argument	Description
<i>bottom</i>	the vertical positions of the bottom edges of the bars
<i>width</i>	the lengths of the bars

Optional keyword arguments:

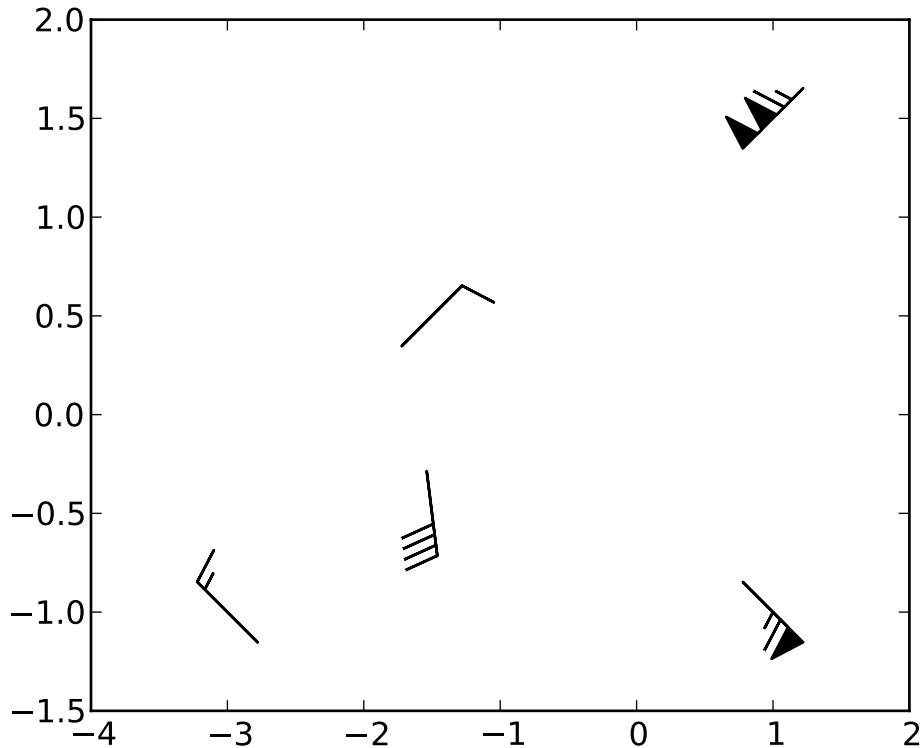

Keyword	Description
<i>height</i>	the heights (thicknesses) of the bars
<i>left</i>	the x coordinates of the left edges of the bars
<i>color</i>	the colors of the bars
<i>edgecolor</i>	the colors of the bar edges
<i>linewidth</i>	width of bar edges; None means use default linewidth; 0 means don't draw edges.
<i>xerr</i>	if not None, will be used to generate errorbars on the bar chart
<i>yerr</i>	if not None, will be used to generate errorbars on the bar chart
<i>ecolor</i>	specifies the color of any errorbar
<i>capsize</i>	(default 3) determines the length in points of the error bar caps
<i>align</i>	'edge' (default) 'center'
<i>log</i>	[False True] False (default) leaves the horizontal axis as-is; True sets it to log scale

Setting *align* = 'edge' aligns bars by their bottom edges in bottom, while *align* = 'center' interprets these values as the y coordinates of the bar centers.

The optional arguments *color*, *edgecolor*, *linewidth*, *xerr*, and *yerr* can be either scalars or sequences of length equal to the number of bars. This enables you to use *barh* as the basis for stacked bar charts, or candlestick plots.

other optional kwargs:

Property	Description
<code>agg_filter</code>	unknown
<code>alpha</code>	float or None
<code>animated</code>	[True False]
<code>antialiased</code> or <code>aa</code>	[True False] or None for default
<code>axes</code>	an <code>Axes</code> instance
<code>clip_box</code>	a <code>matplotlib.transforms.Bbox</code> instance
<code>clip_on</code>	[True False]
<code>clip_path</code>	[(Path, Transform) Patch None]
<code>color</code>	matplotlib color spec
<code>contains</code>	a callable function
<code>edgecolor</code> or <code>ec</code>	mpl color spec, or None for default, or 'none' for no color
<code>facecolor</code> or <code>fc</code>	mpl color spec, or None for default, or 'none' for no color
<code>figure</code>	a <code>matplotlib.figure.Figure</code> instance
<code>fill</code>	[True False]
<code>gid</code>	an id string
<code>hatch</code>	['/' '\' ' ' '-' '+' 'x' 'o' 'O' '.' '*']
<code>label</code>	any string
<code>linestyle</code> or <code>ls</code>	['solid' 'dashed' 'dashdot' 'dotted']
<code>linewidth</code> or <code>lw</code>	float or None for default
<code>lod</code>	[True False]
<code>path_effects</code>	unknown
<code>picker</code>	[None float boolean callable]
<code>rasterized</code>	[True False None]
<code>snap</code>	unknown
<code>transform</code>	<code>Transform</code> instance
<code>url</code>	a url string
<code>visible</code>	[True False]
<code>zorder</code>	any number

Additional kwargs: `hold = [True|False]` overrides default hold state

bone()

set the default colormap to bone and apply to current image if any. See `help(colormaps)` for more information

box(*on=None*)

Turn the axes box on or off according to *on*. *on* may be a boolean or a string, 'on' or 'off'.

If *on* is *None*, toggle state.

boxplot(*x*, *notch=0*, *sym='b+'*, *vert=1*, *whis=1.5*, *positions=None*, *widths=None*, *patch_artist=False*, *bootstrap=None*, *hold=None*)

call signature:

```
boxplot(x, notch=0, sym='+', vert=1, whis=1.5,
        positions=None, widths=None, patch_artist=False)
```

Make a box and whisker plot for each column of *x* or each vector in sequence *x*. The box extends from the lower to upper quartile values of the data, with a line at the median. The whiskers extend from the box to show the range of the data. Flier points are those past the end of the whiskers.

x is an array or a sequence of vectors.

- *notch* = 0 (default) produces a rectangular box plot.
- *notch* = 1 will produce a notched box plot

sym (default 'b+') is the default symbol for flier points. Enter an empty string ('') if you don't want to show fliers.

- *vert* = 1 (default) makes the boxes vertical.
- *vert* = 0 makes horizontal boxes. This seems goofy, but that's how MATLAB did it.

whis (default 1.5) defines the length of the whiskers as a function of the inner quartile range. They extend to the most extreme data point within ($whis * (75\% - 25\%)$) data range.

bootstrap (default None) specifies whether to bootstrap the confidence intervals around the median for notched boxplots. If *bootstrap*==None, no bootstrapping is performed, and notches are calculated using a Gaussian-based asymptotic approximation (see McGill, R., Tukey, J.W., and Larsen, W.A., 1978, and Kendall and Stuart, 1967). Otherwise, *bootstrap* specifies the number of times to bootstrap the median to determine it's 95% confidence intervals. Values between 1000 and 10000 are recommended.

positions (default 1,2,...,n) sets the horizontal positions of the boxes. The ticks and limits are automatically set to match the positions.

widths is either a scalar or a vector and sets the width of each box. The default is 0.5, or $0.15 * (\text{distance between extreme positions})$ if that is smaller.

- *patch_artist* = False (default) produces boxes with the Line2D artist
- *patch_artist* = True produces boxes with the Patch artist

Returns a dictionary mapping each component of the boxplot to a list of the `matplotlib.lines.Line2D` instances created.

Example:

Additional kwargs: `hold = [True|False]` overrides default hold state

broken_barh(*xranges*, *yrange*, *hold=None*, ***kwargs*)

call signature:

`broken_barh(self, xranges, yrange, **kwargs)`

A collection of horizontal bars spanning *yrange* with a sequence of *xranges*.

Required arguments:

Argument	Description
<i>xranges</i>	sequence of (<i>xmin</i> , <i>xwidth</i>)
<i>yrange</i>	sequence of (<i>ymin</i> , <i>ywidth</i>)

kwargs are `matplotlib.collections.BrokenBarHCollection` properties:

Property	Description
Continued on next page	

Table 49.5 – continued from previous page

<code>agg_filter</code>	unknown
<code>alpha</code>	float or None
<code>animated</code>	[True False]
<code>antialiased</code> or <code>antialiaseds</code>	Boolean or sequence of booleans
<code>array</code>	unknown
<code>axes</code>	an <code>Axes</code> instance
<code>clim</code>	a length 2 sequence of floats
<code>clip_box</code>	a <code>matplotlib.transforms.Bbox</code> instance
<code>clip_on</code>	[True False]
<code>clip_path</code>	[(<code>Path</code> , <code>Transform</code>) <code>Patch</code> None]
<code>cmap</code>	a colormap or registered colormap name
<code>color</code>	matplotlib color arg or sequence of rgba tuples
<code>colorbar</code>	unknown
<code>contains</code>	a callable function
<code>edgecolor</code> or <code>edgecolors</code>	matplotlib color arg or sequence of rgba tuples
<code>facecolor</code> or <code>facecolors</code>	matplotlib color arg or sequence of rgba tuples
<code>figure</code>	a <code>matplotlib.figure.Figure</code> instance
<code>gid</code>	an id string
<code>label</code>	any string
<code>linestyle</code> or <code>linestyles</code> or <code>dashes</code>	['solid' 'dashed', 'dashdot', 'dotted' (offset, on-off-dash-seq)]
<code>linewidth</code> or <code>lw</code> or <code>linewidths</code>	float or sequence of floats
<code>lod</code>	[True False]
<code>norm</code>	unknown
<code>offsets</code>	float or sequence of floats
<code>paths</code>	unknown
<code>picker</code>	[None float boolean callable]
<code>pickradius</code>	unknown
<code>rasterized</code>	[True False None]
<code>snap</code>	unknown
<code>transform</code>	<code>Transform</code> instance
<code>url</code>	a url string
<code>urls</code>	unknown
<code>visible</code>	[True False]
<code>zorder</code>	any number

these can either be a single argument, ie:

```
facecolors = 'black'
```

or a sequence of arguments for the various bars, ie:

```
facecolors = ('black', 'red', 'green')
```

Example:

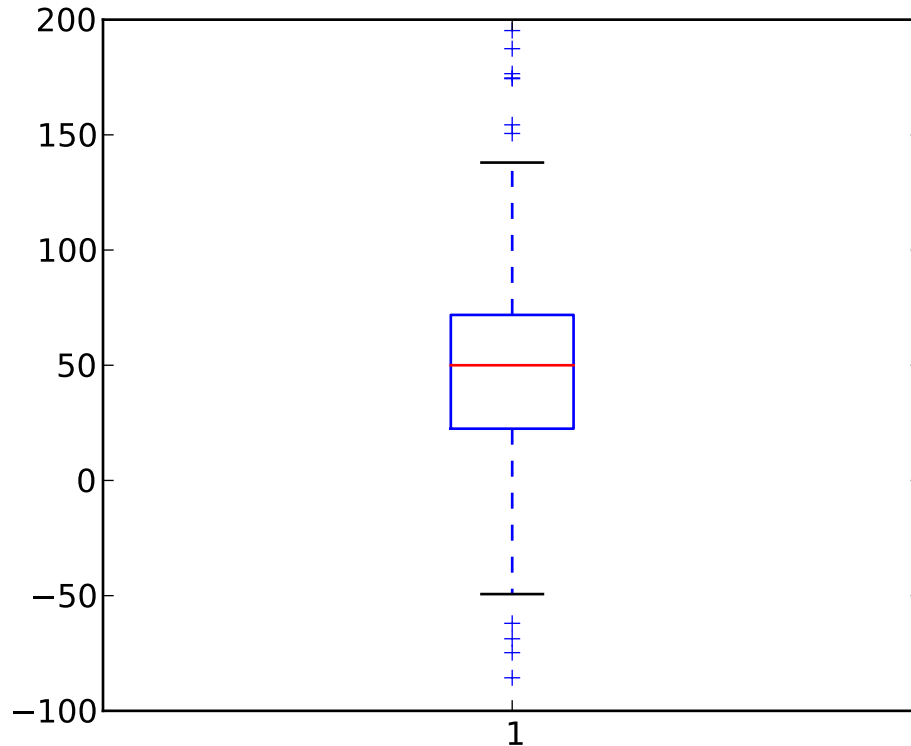

Additional kwargs: `hold = [True|False]` overrides default hold state

`cla()`

Clear the current axes

`clabel(CS, *args, **kwargs)`

call signature:

`clabel(cs, **kwargs)`

adds labels to line contours in `cs`, where `cs` is a `ContourSet` object returned by `contour`.

`clabel(cs, v, **kwargs)`

only labels contours listed in `v`.

Optional keyword arguments:

fontsize: See <http://matplotlib.sf.net/fonts.html>

colors:

- if `None`, the color of each label matches the color of the corresponding contour
- if one string color, e.g. `colors = 'r'` or `colors = 'red'`, all labels will be plotted in this color

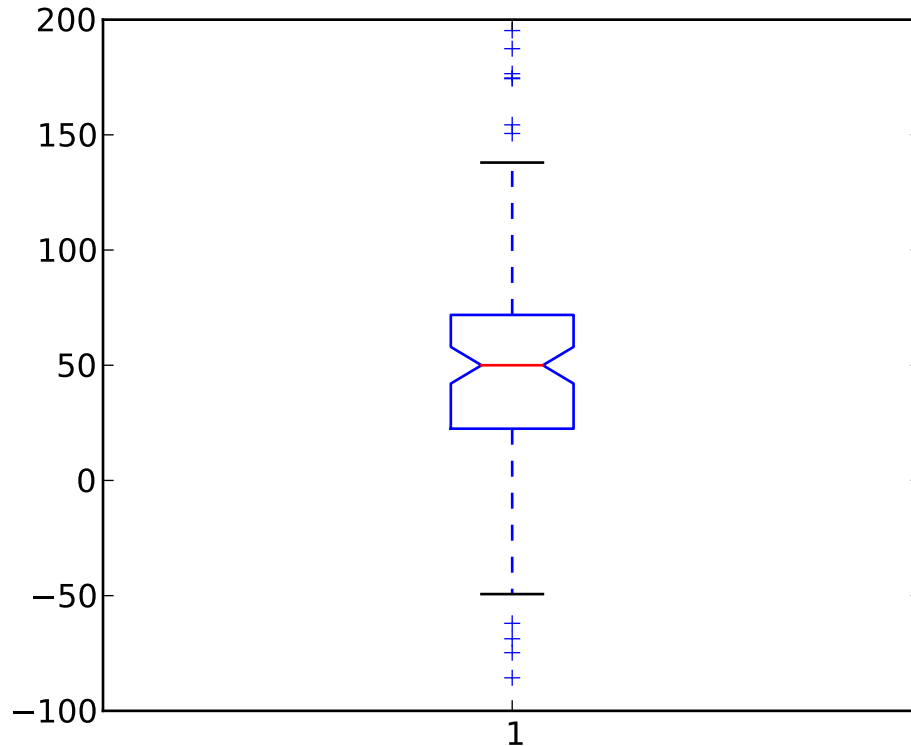

- if a tuple of matplotlib color args (string, float, rgb, etc), different labels will be plotted in different colors in the order specified

inline: controls whether the underlying contour is removed or not. Default is *True*.

inline_spacing: space in pixels to leave on each side of label when placing inline. Defaults to 5. This spacing will be exact for labels at locations where the contour is straight, less so for labels on curved contours.

fmt: a format string for the label. Default is '%1.3f'. Alternatively, this can be a dictionary matching contour levels with arbitrary strings to use for each contour level (i.e., `fmt[level]=string`)

manual: if *True*, contour labels will be placed manually using mouse clicks. Click the first button near a contour to add a label, click the second button (or potentially both mouse buttons at once) to finish adding labels. The third button can be used to remove the last label added, but only if labels are not inline. Alternatively, the keyboard can be used to select label locations (enter to end label placement, delete or backspace act like the third mouse button, and any other key will select a label location).

rightside_up: if *True* (default), label rotations will always be plus or minus 90 degrees from level.

use_clabeltext: if *True* (default is *False*), `ClabelText` class (instead of `matplotlib.Text`) is used to create labels. `ClabelText` recalculates rotation angles of texts during the draw-

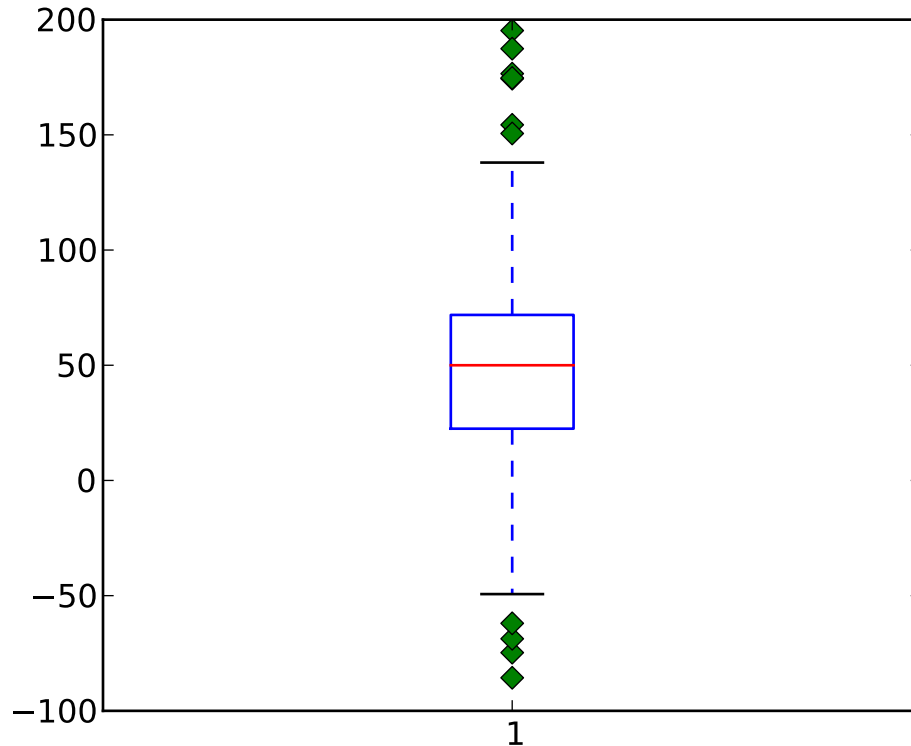

ing time, therefore this can be used if aspect of the axes changes.

Additional kwargs: `hold = [True|False]` overrides default hold state

clf()

Clear the current figure

clim(*vmin=None, vmax=None*)

Set the color limits of the current image

To apply clim to all axes images do:

```
clim(0, 0.5)
```

If either *vmin* or *vmax* is None, the image min/max respectively will be used for color scaling.

If you want to set the clim of multiple images, use, for example:

```
for im in gca().get_images():
    im.set_clim(0, 0.05)
```

close(*args)

Close a figure window

`close()` by itself closes the current figure

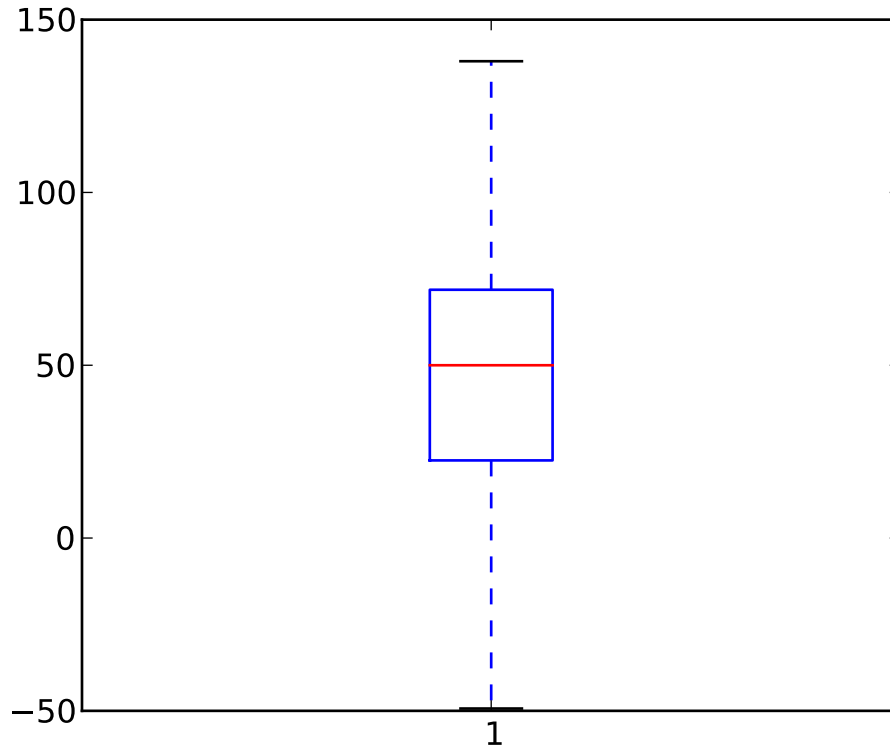

`close(num)` closes figure number *num*

`close(h)` where *h* is a Figure instance, closes that figure

`close('all')` closes all the figure windows

cohere(*x*, *y*, *NFFT*=256, *F_s*=2, *F_c*=0, *detrend*=<function *detrend_none* at 0x3cc2e60>, *window*=<function *window_hanning* at 0x3cc20c8>, *noverlap*=0, *pad_to*=None, *sides*='default', *scale_by_freq*=None, *hold*=None, ****kwargs**)

call signature:

```
cohere(x, y, NFFT=256, Fs=2, Fc=0, detrend = mlab.detrend_none,
       window = mlab.window_hanning, noverlap=0, pad_to=None,
       sides='default', scale_by_freq=None, **kwargs)
```

cohere() the coherence between *x* and *y*. Coherence is the normalized cross spectral density:

$$C_{xy} = \frac{|P_{xy}|^2}{P_{xx}P_{yy}} \quad (49.1)$$

Keyword arguments:

NFFT: integer The number of data points used in each block for the FFT. Must be even; a power 2 is most efficient. The default value is 256.

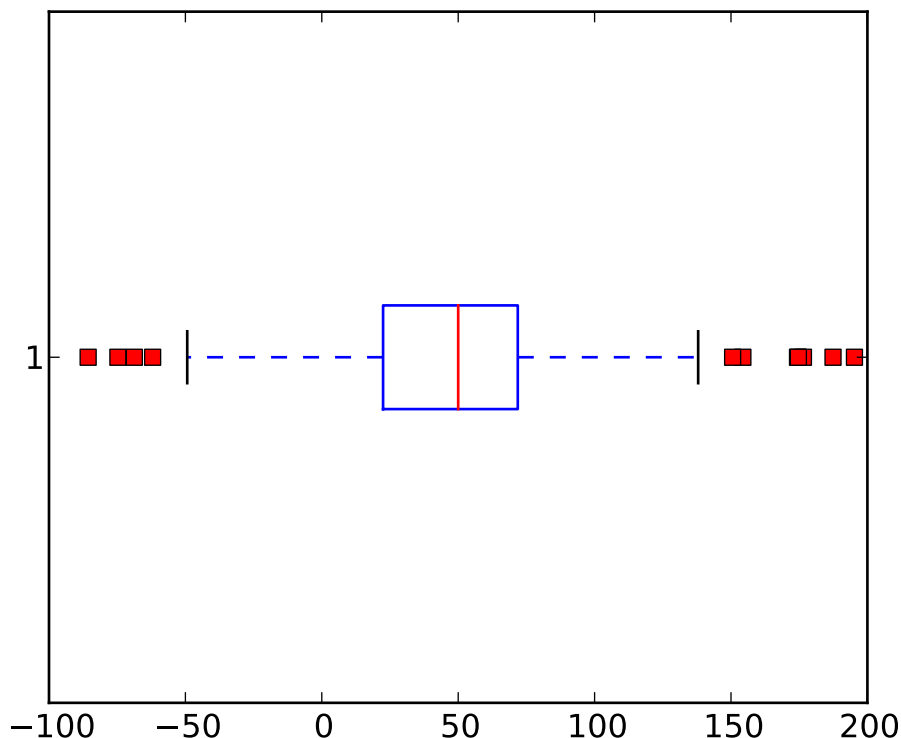

***Fs*: scalar** The sampling frequency (samples per time unit). It is used to calculate the Fourier frequencies, *freqs*, in cycles per time unit. The default value is 2.

***detrend*: callable** The function applied to each segment before *fft*-ing, designed to remove the mean or linear trend. Unlike in MATLAB, where the *detrend* parameter is a vector, in matplotlib it is a function. The *pylab* module defines *detrend_none()*, *detrend_mean()*, and *detrend_linear()*, but you can use a custom function as well.

***window*: callable or ndarray** A function or a vector of length *NFFT*. To create window vectors see *window_hanning()*, *window_none()*, *numpy.blackman()*, *numpy.hamming()*, *numpy.bartlett()*, *scipy.signal()*, *scipy.signal.get_window()*, etc. The default is *window_hanning()*. If a function is passed as the argument, it must take a data segment as an argument and return the windowed version of the segment.

***noverlap*: integer** The number of points of overlap between blocks. The default value is 0 (no overlap).

***pad_to*: integer** The number of points to which the data segment is padded when performing the FFT. This can be different from *NFFT*, which specifies the number of data points used. While not increasing the actual resolution of the *psd* (the minimum distance between resolvable peaks), this can give more points in the plot, allowing for more detail. This corresponds to the *n* parameter in the call to *fft()*. The default is

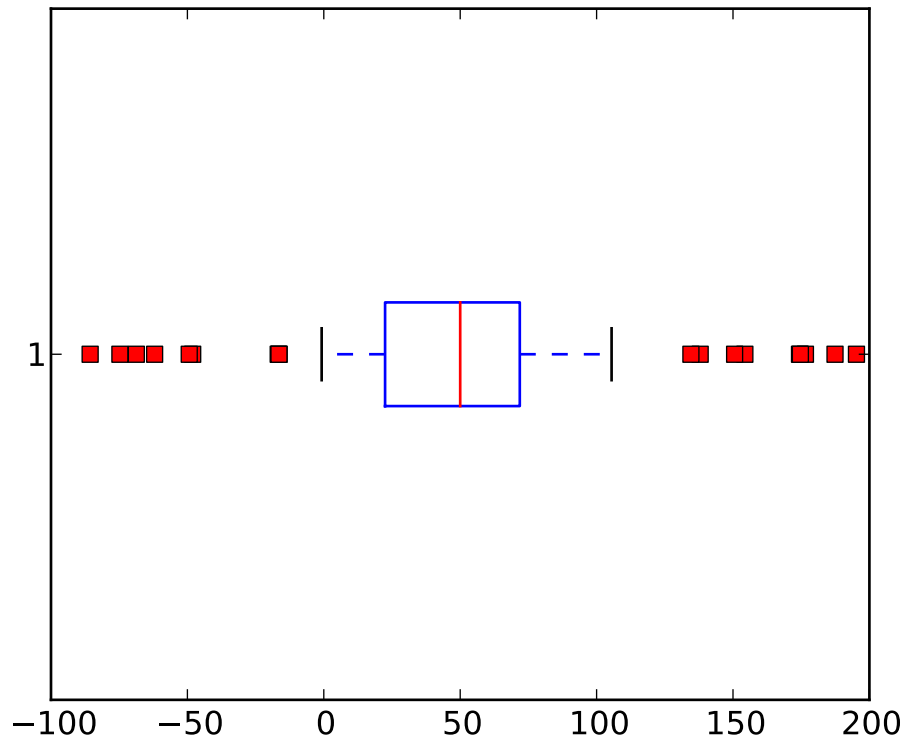

None, which sets *pad_to* equal to *NFFT*

sides: [**'default'** | **'onesided'** | **'twosided'**] Specifies which sides of the PSD to return. Default gives the default behavior, which returns one-sided for real data and both for complex data. 'onesided' forces the return of a one-sided PSD, while 'twosided' forces two-sided.

scale_by_freq: **boolean** Specifies whether the resulting density values should be scaled by the scaling frequency, which gives density in units of Hz^{-1} . This allows for integration over the returned frequency values. The default is True for MATLAB compatibility.

Fc: **integer** The center frequency of x (defaults to 0), which offsets the x extents of the plot to reflect the frequency range used when a signal is acquired and then filtered and downsampled to baseband.

The return value is a tuple (Cxy, f) , where f are the frequencies of the coherence vector.

kwargs are applied to the lines.

References:

- Bendat & Piersol – Random Data: Analysis and Measurement Procedures, John Wiley & Sons (1986)

kwargs control the [Line2D](#) properties of the coherence plot:

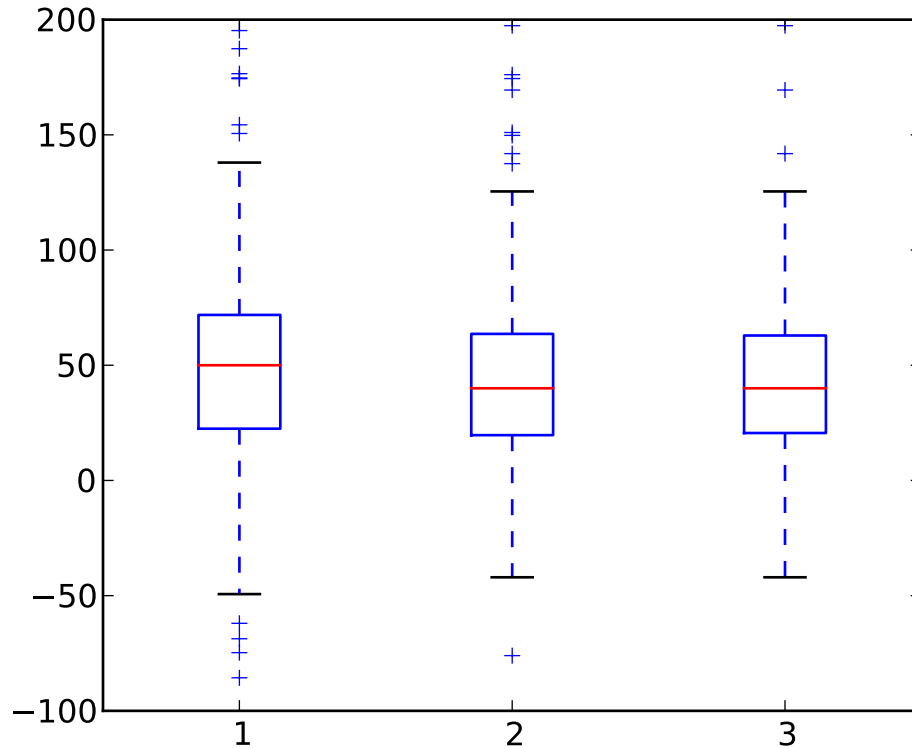

Property	Description
<code>agg_filter</code>	unknown
<code>alpha</code>	float (0.0 transparent through 1.0 opaque)
<code>animated</code>	[True False]
<code>antialiased</code> or <code>aa</code>	[True False]
<code>axes</code>	an <code>Axes</code> instance
<code>clip_box</code>	a <code>matplotlib.transforms.Bbox</code> instance
<code>clip_on</code>	[True False]
<code>clip_path</code>	[(Path, Transform) Patch None]
<code>color</code> or <code>c</code>	any matplotlib color
<code>contains</code>	a callable function
<code>dash_capstyle</code>	['butt' 'round' 'projecting']
<code>dash_joinstyle</code>	['miter' 'round' 'bevel']
<code>dashes</code>	sequence of on/off ink in points
<code>data</code>	2D array (rows are x, y) or two 1D arrays
<code>drawstyle</code>	['default' 'steps' 'steps-pre' 'steps-mid' 'steps-post']
<code>figure</code>	a <code>matplotlib.figure.Figure</code> instance
<code>fillstyle</code>	['full' 'left' 'right' 'bottom' 'top']
<code>gid</code>	an id string
<code>label</code>	any string

<code>linestyle</code> or <code>ls</code>	['-' '--' '-.' ':' 'None' ' ' ''] and any drawstyle in combination with a
<code>linewidth</code> or <code>lw</code>	float value in points
<code>lod</code>	[True False]
<code>marker</code>	['+' '*' ',' '.' '1' '2' '3' '4' '<' '>' 'D' 'H' '^' '_' 'd' ...]
<code>markeredgecolor</code> or <code>mec</code>	any matplotlib color
<code>markeredgewidth</code> or <code>mew</code>	float value in points
<code>markerfacecolor</code> or <code>mfc</code>	any matplotlib color
<code>markerfacecoloralt</code> or <code>mfcalt</code>	any matplotlib color
<code>markersize</code> or <code>ms</code>	float
<code>markevery</code>	None integer (startind, stride)
<code>picker</code>	float distance in points or callable pick function <code>fn(artist, event)</code>
<code>pickradius</code>	float distance in points
<code>rasterized</code>	[True False None]
<code>snap</code>	unknown
<code>solid_capstyle</code>	['butt' 'round' 'projecting']
<code>solid_joinstyle</code>	['miter' 'round' 'bevel']
<code>transform</code>	a <code>matplotlib.transforms.Transform</code> instance
<code>url</code>	a url string
<code>visible</code>	[True False]
<code>xdata</code>	1D array
<code>ydata</code>	1D array
<code>zorder</code>	any number

Example:

Additional kwargs: `hold = [True|False]` overrides default hold state

colorbar(*mappable=None*, *cax=None*, *ax=None*, ***kw*)

Add a colorbar to a plot.

Function signatures for the `pyplot` interface; all but the first are also method signatures for the `colorbar()` method:

```
colorbar(**kwargs)
colorbar(mappable, **kwargs)
colorbar(mappable, cax=cax, **kwargs)
colorbar(mappable, ax=ax, **kwargs)
```

arguments:

mappable the Image, ContourSet, etc. to which the colorbar applies; this argument is mandatory for the `colorbar()` method but optional for the `colorbar()` function, which sets the default to the current image.

keyword arguments:

cax None | axes object into which the colorbar will be drawn

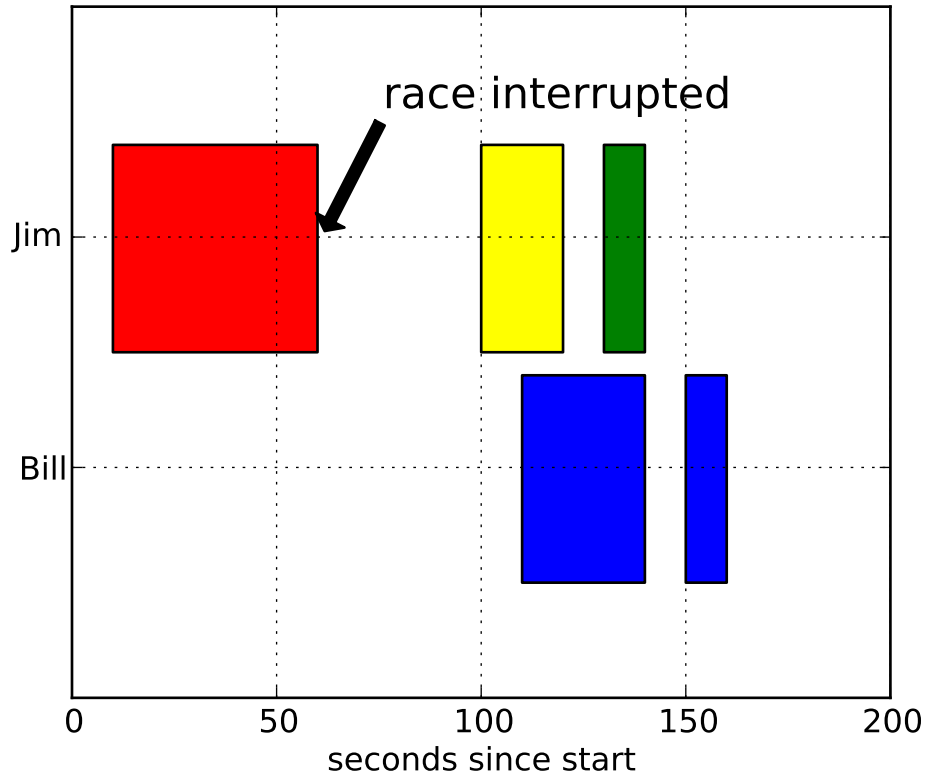

ax None | parent axes object from which space for a new colorbar axes will be stolen

Additional keyword arguments are of two kinds:

axes properties:

Property	Description
<i>orientation</i>	vertical or horizontal
<i>fraction</i>	0.15; fraction of original axes to use for colorbar
<i>pad</i>	0.05 if vertical, 0.15 if horizontal; fraction of original axes between colorbar and new image axes
<i>shrink</i>	1.0; fraction by which to shrink the colorbar
<i>aspect</i>	20; ratio of long to short dimensions

colorbar properties:

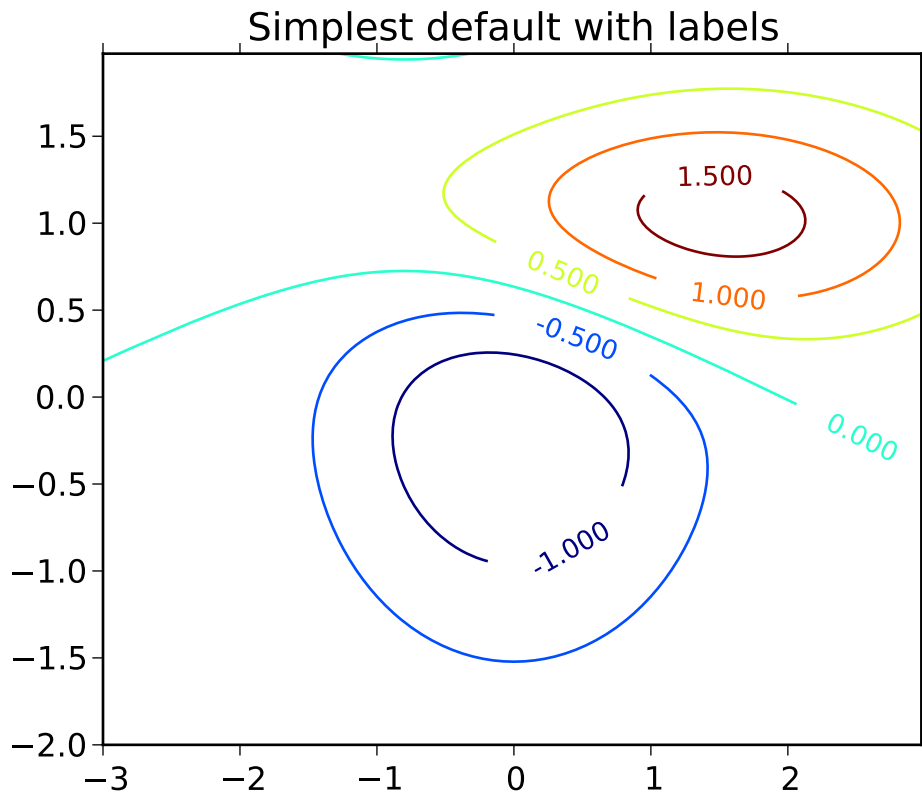

Property	Description
<i>extend</i>	['neither' 'both' 'min' 'max'] If not 'neither', make pointed end(s) for out-of-range values. These are set for a given colormap using the colormap <code>set_under</code> and <code>set_over</code> methods.
<i>spacing</i>	['uniform' 'proportional'] Uniform spacing gives each discrete color the same space; proportional makes the space proportional to the data interval.
<i>ticks</i>	[None list of ticks Locator object] If None, ticks are determined automatically from the input.
<i>format</i>	[None format string Formatter object] If None, the <code>ScalarFormatter</code> is used. If a format string is given, e.g. <code>'%.3f'</code> , that is used. An alternative <code>Formatter</code> object may be given instead.
<i>drawedges</i>	[False True] If true, draw lines at color boundaries.

The following will probably be useful only in the context of indexed colors (that is, when the mappable has `norm=NoNorm()`), or other unusual circumstances.

Property	Description
<i>boundaries</i>	None or a sequence
<i>values</i>	None or a sequence which must be of length 1 less than the sequence of <i>boundaries</i> . For each region delimited by adjacent entries in <i>boundaries</i> , the color mapped to the corresponding value in <i>values</i> will be used.

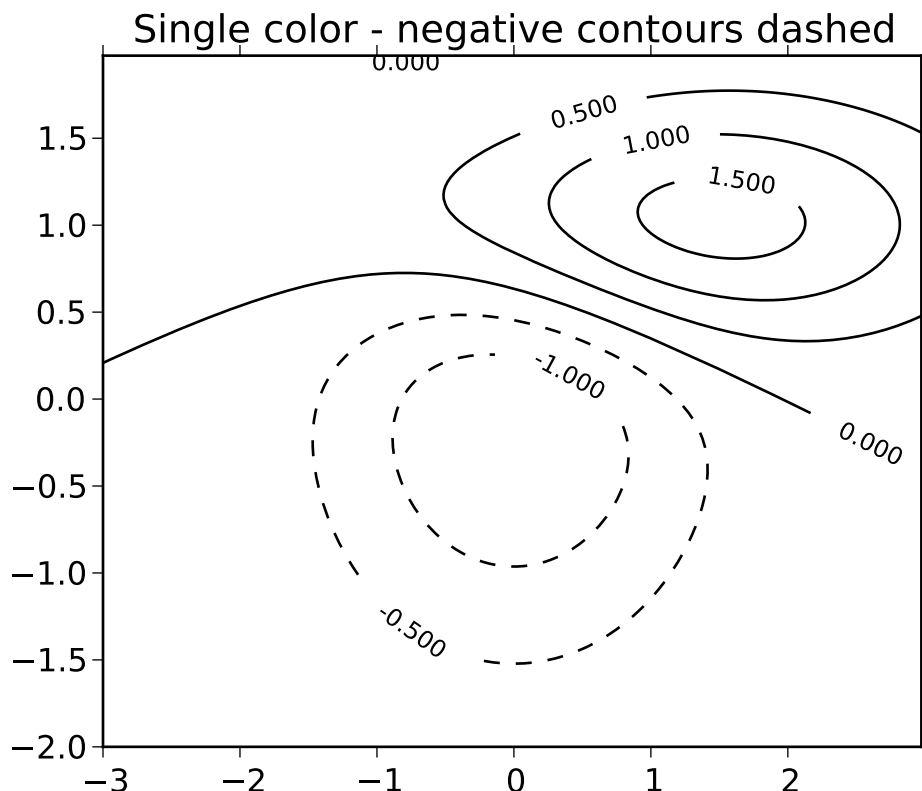

If *mappable* is a `ContourSet`, its *extend* kwarg is included automatically.

Note that the *shrink* kwarg provides a simple way to keep a vertical colorbar, for example, from being taller than the axes of the mappable to which the colorbar is attached; but it is a manual method requiring some trial and error. If the colorbar is too tall (or a horizontal colorbar is too wide) use a smaller value of *shrink*.

For more precise control, you can manually specify the positions of the axes objects in which the mappable and the colorbar are drawn. In this case, do not use any of the axes properties kwargs.

returns: `Colorbar` instance; see also its base class, `ColorbarBase`. Call the `set_label()` method to label the colorbar.

`colormaps()`

matplotlib provides the following colormaps.

- autumn
- bone
- cool
- copper
- flag
- gray

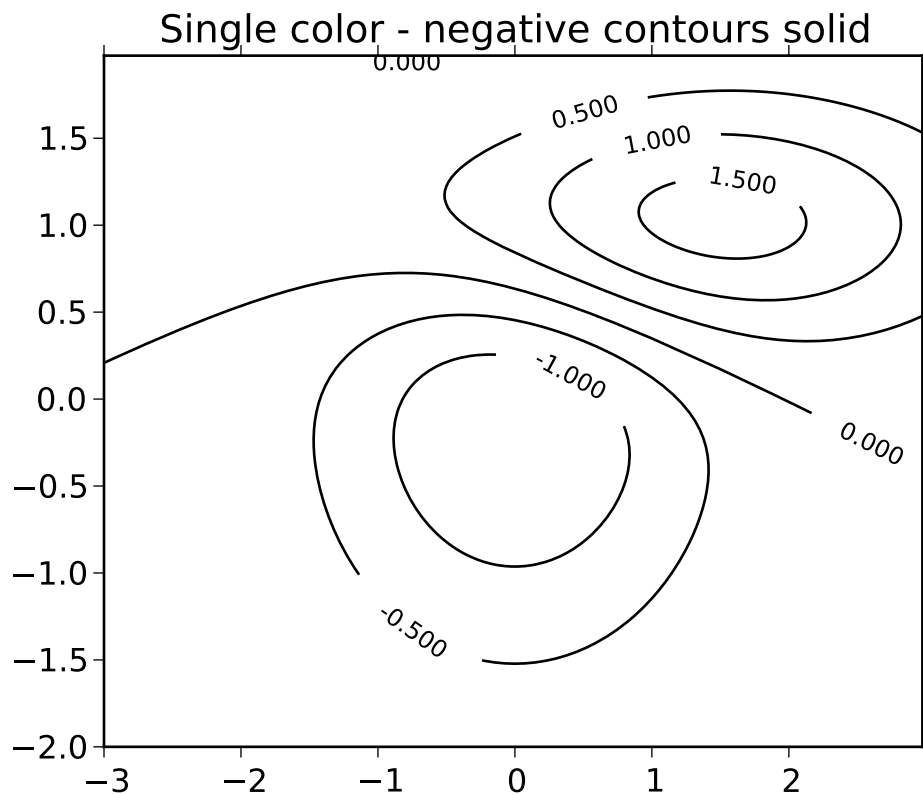

- hot
- hsv
- jet
- pink
- prism
- spring
- summer
- winter
- spectral

You can set the colormap for an image, pcolor, scatter, etc, either as a keyword argument:

```
imshow(X, cmap=cm.hot)
```

or post-hoc using the corresponding pylab interface function:

```
imshow(X)  
hot()  
jet()
```

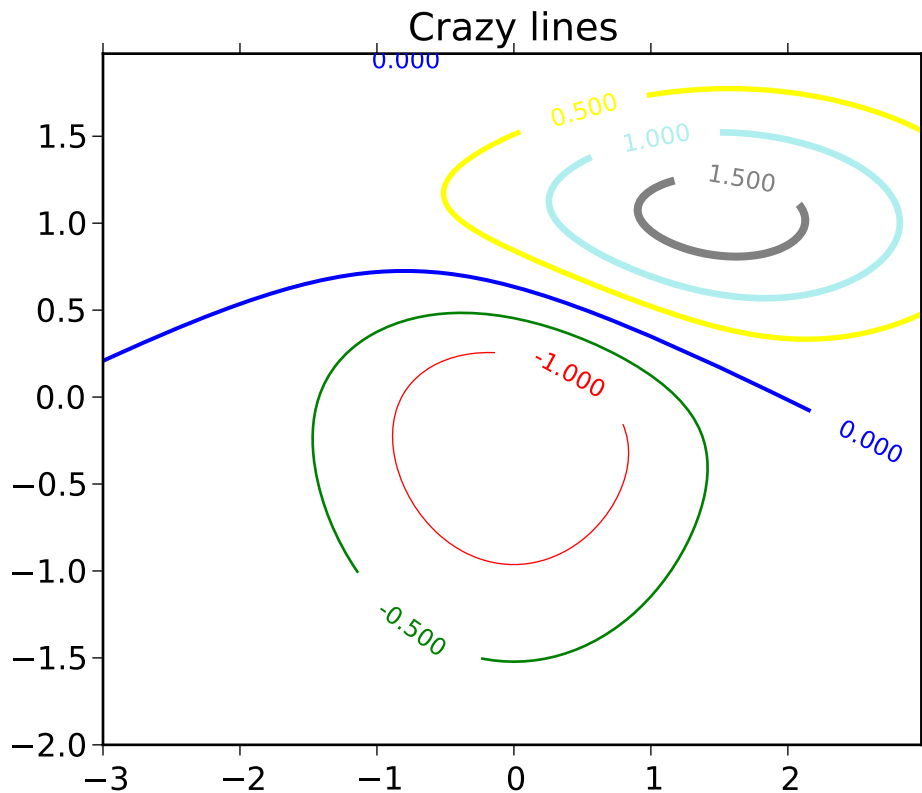

In interactive mode, this will update the colormap allowing you to see which one works best for your data.

colors()

This is a do-nothing function to provide you with help on how matplotlib handles colors.

Commands which take color arguments can use several formats to specify the colors. For the basic builtin colors, you can use a single letter

Alias	Color
'b'	blue
'g'	green
'r'	red
'c'	cyan
'm'	magenta
'y'	yellow
'k'	black
'w'	white

For a greater range of colors, you have two options. You can specify the color using an html hex string, as in:

```
color = '#eeefff'
```

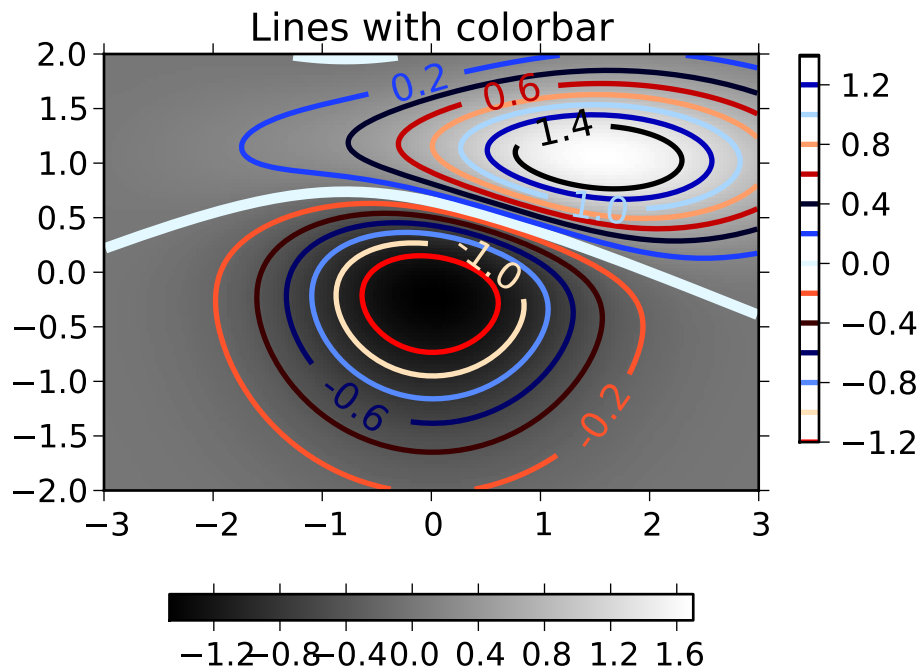

or you can pass an R,G,B tuple, where each of R,G,B are in the range [0,1].

You can also use any legal html name for a color, for example:

```
color = 'red',
color = 'burlywood'
color = 'chartreuse'
```

The example below creates a subplot with a dark slate gray background

```
subplot(111, axisbg=(0.1843, 0.3098, 0.3098))
```

Here is an example that creates a pale turquoise title:

```
title('Is this the best color?', color='#afeeee')
```

connect(*s*, *func*)

Connect event with string *s* to *func*. The signature of *func* is:

```
def func(event)
```

where event is a `matplotlib.backend_bases.Event`. The following events are recognized

- 'button_press_event'

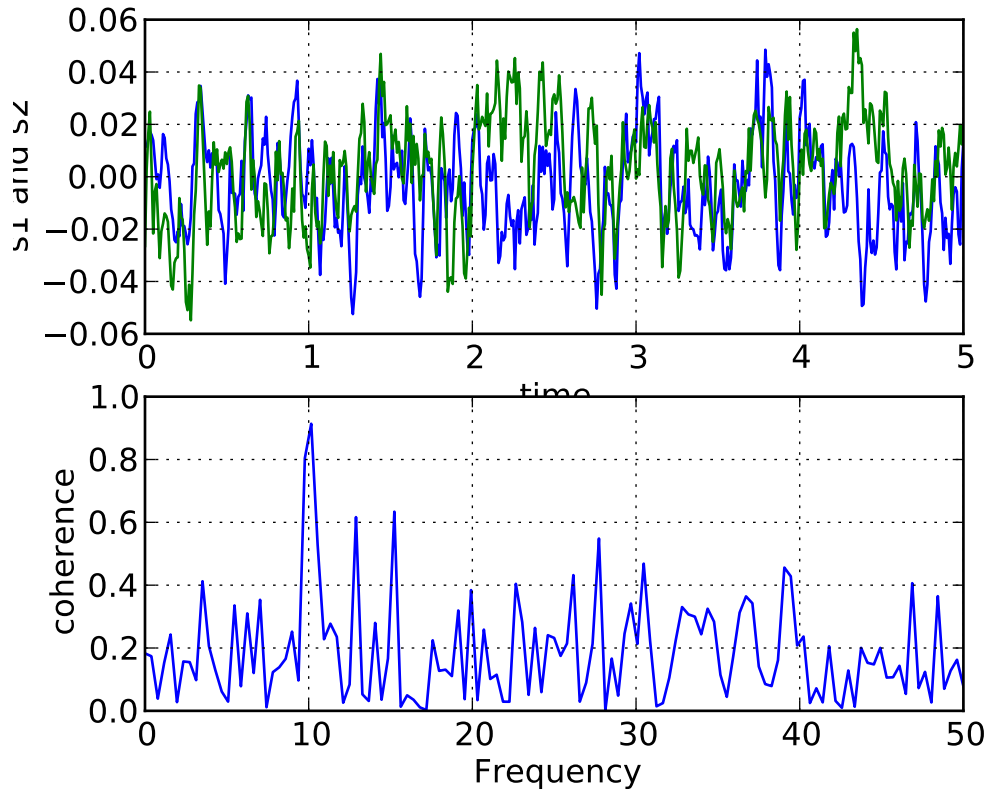

- 'button_release_event'
- 'draw_event'
- 'key_press_event'
- 'key_release_event'
- 'motion_notify_event'
- 'pick_event'
- 'resize_event'
- 'scroll_event'
- 'figure_enter_event',
- 'figure_leave_event',
- 'axes_enter_event',
- 'axes_leave_event'
- 'close_event'

For the location events (button and key press/release), if the mouse is over the axes, the variable `event.inaxes` will be set to the `Axes` the event occurs is over, and additionally, the variables

`event.xdata` and `event.ydata` will be defined. This is the mouse location in data coords. See [KeyEvent](#) and [MouseEvent](#) for more info.

Return value is a connection id that can be used with `mpl_disconnect()`.

Example usage:

```
def on_press(event):
    print 'you pressed', event.button, event.xdata, event.ydata

cid = canvas.mpl_connect('button_press_event', on_press)
```

contour(*args, **kwargs)

`contour()` and `contourf()` draw contour lines and filled contours, respectively. Except as noted, function signatures and return values are the same for both versions.

`contourf()` differs from the MATLAB version in that it does not draw the polygon edges. To draw edges, add line contours with calls to `contour()`.

call signatures:

`contour(Z)`

make a contour plot of an array `Z`. The level values are chosen automatically.

`contour(X,Y,Z)`

`X`, `Y` specify the (x , y) coordinates of the surface

`contour(Z,N)`
`contour(X,Y,Z,N)`

contour N automatically-chosen levels.

`contour(Z,V)`
`contour(X,Y,Z,V)`

draw contour lines at the values specified in sequence `V`

`contourf(..., V)`

fill the $(\text{len}(V)-1)$ regions between the values in `V`

`contour(Z, **kwargs)`

Use keyword args to control colors, linewidth, origin, cmap ... see below for more details.

`X`, `Y`, and `Z` must be arrays with the same dimensions.

`Z` may be a masked array, but filled contouring may not handle internal masked regions correctly.

`C = contour(...)` returns a `QuadContourSet` object.

Optional keyword arguments:

colors: [**None** | **string** | (**mpl_colors**)] If *None*, the colormap specified by `cmap` will be used.

If a string, like 'r' or 'red', all levels will be plotted in this color.

If a tuple of matplotlib color args (string, float, rgb, etc), different levels will be plotted in different colors in the order specified.

alpha: **float** The alpha blending value

cmap: [**None** | **Colormap**] A `cm.Colormap` instance or *None*. If `cmap` is *None* and `colors` is *None*, a default `Colormap` is used.

norm: [**None** | **Normalize**] A `matplotlib.colors.Normalize` instance for scaling data values to colors. If `norm` is *None* and `colors` is *None*, the default linear scaling is used.

levels [**level0**, **level1**, ..., **leveln**] A list of floating point numbers indicating the level curves to draw; eg to draw just the zero contour pass `levels=[0]`

origin: [**None** | **'upper'** | **'lower'** | **'image'**] If *None*, the first value of *Z* will correspond to the lower left corner, location (0,0). If 'image', the rc value for `image.origin` will be used.

This keyword is not active if *X* and *Y* are specified in the call to `contour`.

extent: [**None** | (**x0**,**x1**,**y0**,**y1**)]

If `origin` is not *None*, then `extent` is interpreted as in `matplotlib.pyplot.imshow()`: it gives the outer pixel boundaries. In this case, the position of `Z[0,0]` is the center of the pixel, not a corner. If `origin` is *None*, then (*x0*, *y0*) is the position of `Z[0,0]`, and (*x1*, *y1*) is the position of `Z[-1,-1]`.

This keyword is not active if *X* and *Y* are specified in the call to `contour`.

locator: [**None** | **ticker.Locator subclass**] If `locator` is *None*, the default `MaxNLocator` is used. The locator is used to determine the contour levels if they are not given explicitly via the *V* argument.

extend: [**'neither'** | **'both'** | **'min'** | **'max'**] Unless this is 'neither', contour levels are automatically added to one or both ends of the range so that all data are included. These added ranges are then mapped to the special colormap values which default to the ends of the colormap range, but can be set via `matplotlib.colors.Colormap.set_under()` and `matplotlib.colors.Colormap.set_over()` methods.

xunits, yunits: [**None** | **registered units**] Override axis units by specifying an instance of a `matplotlib.units.ConversionInterface`.

contour-only keyword arguments:

linewidths: [**None** | **number** | **tuple of numbers**] If *linewidths* is *None*, the default width in `lines.linewidth` in `matplotlibrc` is used.

If a number, all levels will be plotted with this linewidth.

If a tuple, different levels will be plotted with different linewidths in the order specified

linestyles: [**None** | **'solid'** | **'dashed'** | **'dashdot'** | **'dotted'**] If *linestyles* is *None*, the 'solid' is used.

linestyles can also be an iterable of the above strings specifying a set of linestyles to be used. If this iterable is shorter than the number of contour levels it will be repeated as necessary.

If contour is using a monochrome colormap and the contour level is less than 0, then the linestyle specified in `contour.negative_linestyle` in `matplotlibrc` will be used.

contourf-only keyword arguments:

antialiased: [**True** | **False**] enable antialiasing

nchunk: [**0** | **integer**] If 0, no subdivision of the domain. Specify a positive integer to divide the domain into subdomains of roughly *nchunk* by *nchunk* points. This may never actually be advantageous, so this option may be removed. Chunking introduces artifacts at the chunk boundaries unless *antialiased* is *False*.

Note: contourf fills intervals that are closed at the top; that is, for boundaries $z1$ and $z2$, the filled region is:

$$z1 < z \leq z2$$

There is one exception: if the lowest boundary coincides with the minimum value of the z array, then that minimum value will be included in the lowest interval.

Examples:

Additional kwargs: `hold = [True|False]` overrides default hold state

contourf(*args, **kwargs)

`contour()` and `contourf()` draw contour lines and filled contours, respectively. Except as noted, function signatures and return values are the same for both versions.

`contourf()` differs from the MATLAB version in that it does not draw the polygon edges. To draw edges, add line contours with calls to `contour()`.

call signatures:

`contour(Z)`

make a contour plot of an array Z . The level values are chosen automatically.

`contour(X, Y, Z)`

X, Y specify the (x, y) coordinates of the surface

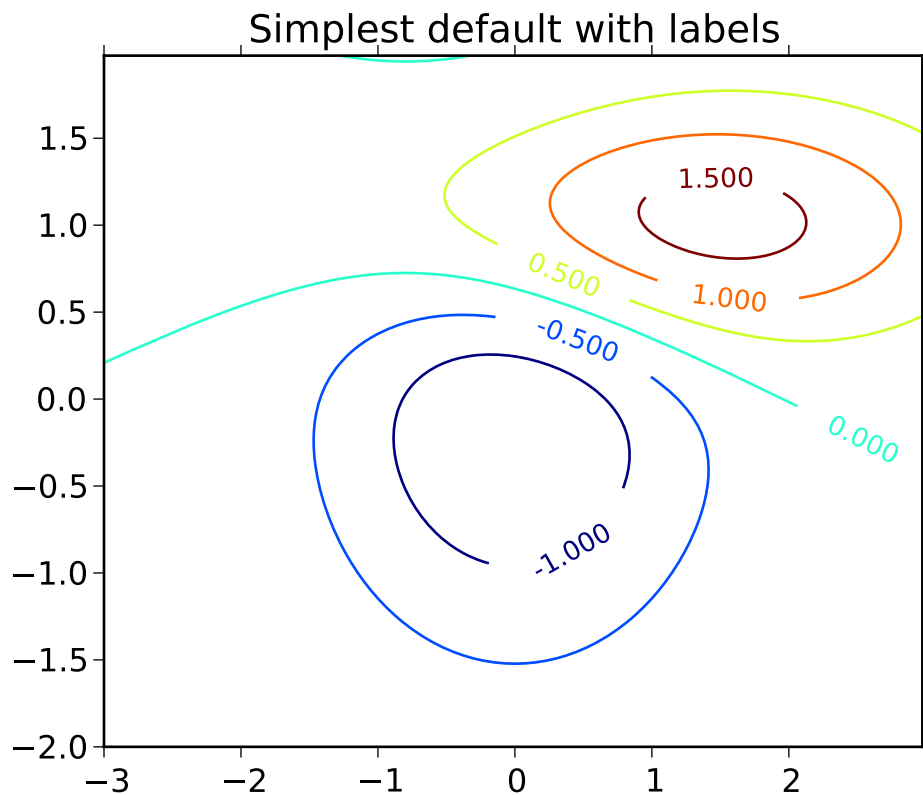

```
contour(Z,N)
contour(X,Y,Z,N)
```

contour N automatically-chosen levels.

```
contour(Z,V)
contour(X,Y,Z,V)
```

draw contour lines at the values specified in sequence V

```
contourf(..., V)
```

fill the $(\text{len}(V)-1)$ regions between the values in V

```
contour(Z, **kwargs)
```

Use keyword args to control colors, linewidth, origin, cmap ... see below for more details.

X , Y , and Z must be arrays with the same dimensions.

Z may be a masked array, but filled contouring may not handle internal masked regions correctly.

$C = \text{contour}(\dots)$ returns a `QuadContourSet` object.

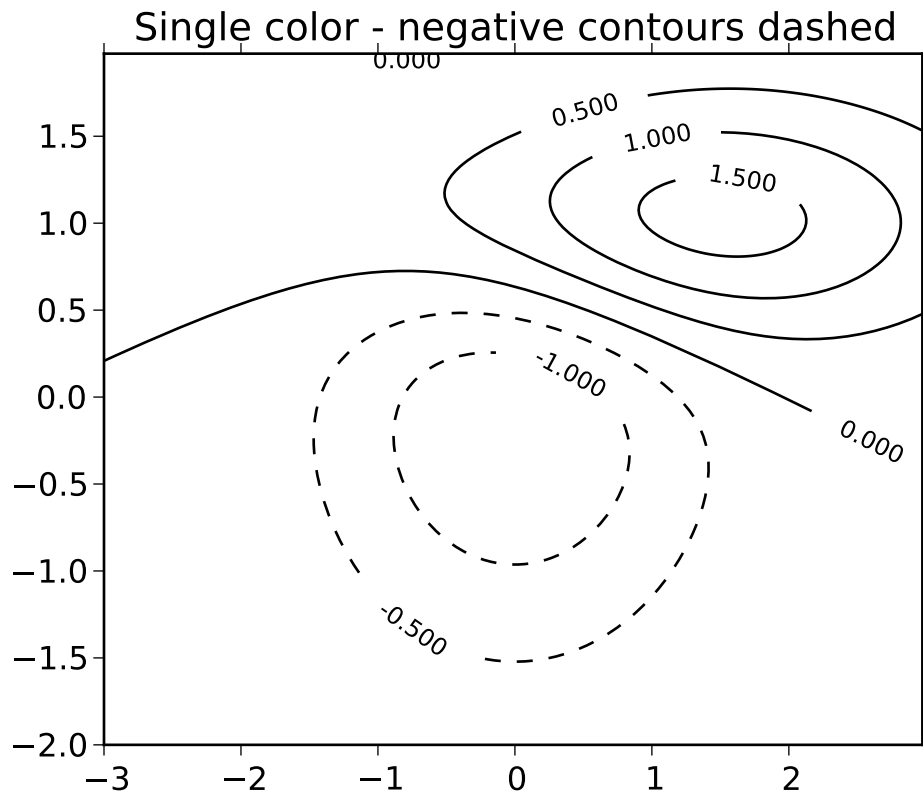

Optional keyword arguments:

colors: [*None* | **string** | (**mpl_colors**)] If *None*, the colormap specified by `cmap` will be used.

If a string, like 'r' or 'red', all levels will be plotted in this color.

If a tuple of matplotlib color args (string, float, rgb, etc), different levels will be plotted in different colors in the order specified.

alpha: **float** The alpha blending value

cmap: [*None* | **Colormap**] A `cm.Colormap` instance or *None*. If `cmap` is *None* and `colors` is *None*, a default `Colormap` is used.

norm: [*None* | **Normalize**] A `matplotlib.colors.Normalize` instance for scaling data values to colors. If `norm` is *None* and `colors` is *None*, the default linear scaling is used.

levels [**level0**, **level1**, ..., **leveln**] A list of floating point numbers indicating the level curves to draw; eg to draw just the zero contour pass `levels=[0]`

origin: [*None* | 'upper' | 'lower' | 'image'] If *None*, the first value of `Z` will correspond to the lower left corner, location (0,0). If 'image', the `rc` value for `image.origin` will be used.

This keyword is not active if `X` and `Y` are specified in the call to `contour`.

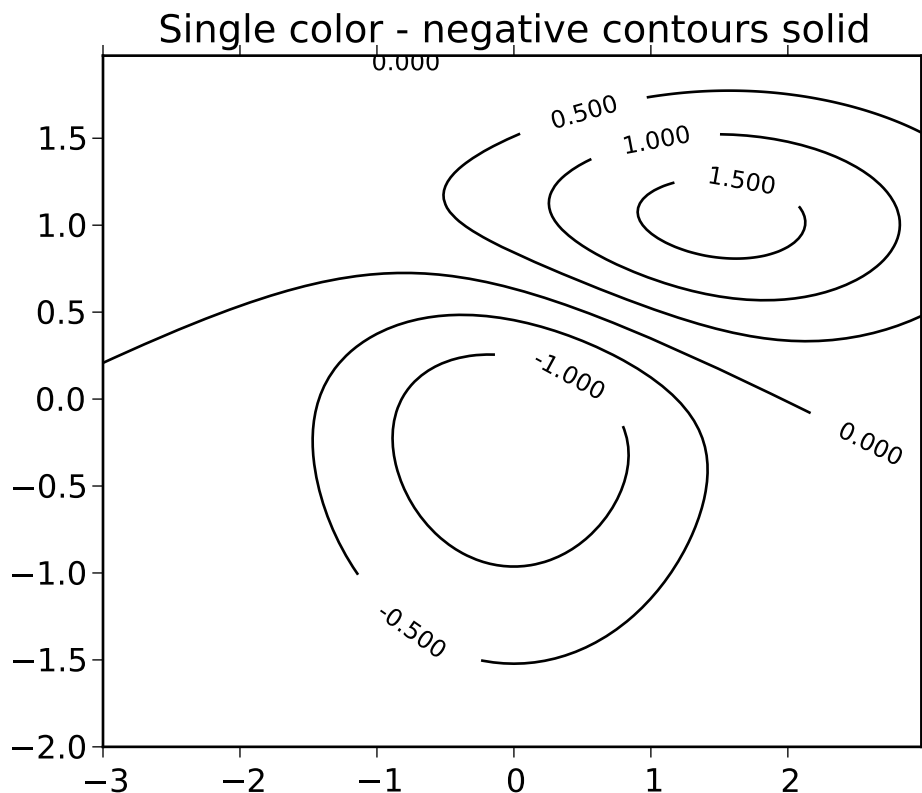

extent: [None | (x0,x1,y0,y1)]

If *origin* is not *None*, then *extent* is interpreted as in `matplotlib.pyplot.imshow()`: it gives the outer pixel boundaries. In this case, the position of $Z[0,0]$ is the center of the pixel, not a corner. If *origin* is *None*, then $(x0, y0)$ is the position of $Z[0,0]$, and $(x1, y1)$ is the position of $Z[-1,-1]$.

This keyword is not active if *X* and *Y* are specified in the call to `contour`.

locator: [None | `ticker.Locator` subclass] If *locator* is *None*, the default `MaxNLocator` is used. The locator is used to determine the contour levels if they are not given explicitly via the *V* argument.

extend: ['neither' | 'both' | 'min' | 'max'] Unless this is 'neither', contour levels are automatically added to one or both ends of the range so that all data are included. These added ranges are then mapped to the special colormap values which default to the ends of the colormap range, but can be set via `matplotlib.colors.Colormap.set_under()` and `matplotlib.colors.Colormap.set_over()` methods.

xunits, yunits: [None | registered units] Override axis units by specifying an instance of a `matplotlib.units.ConversionInterface`.

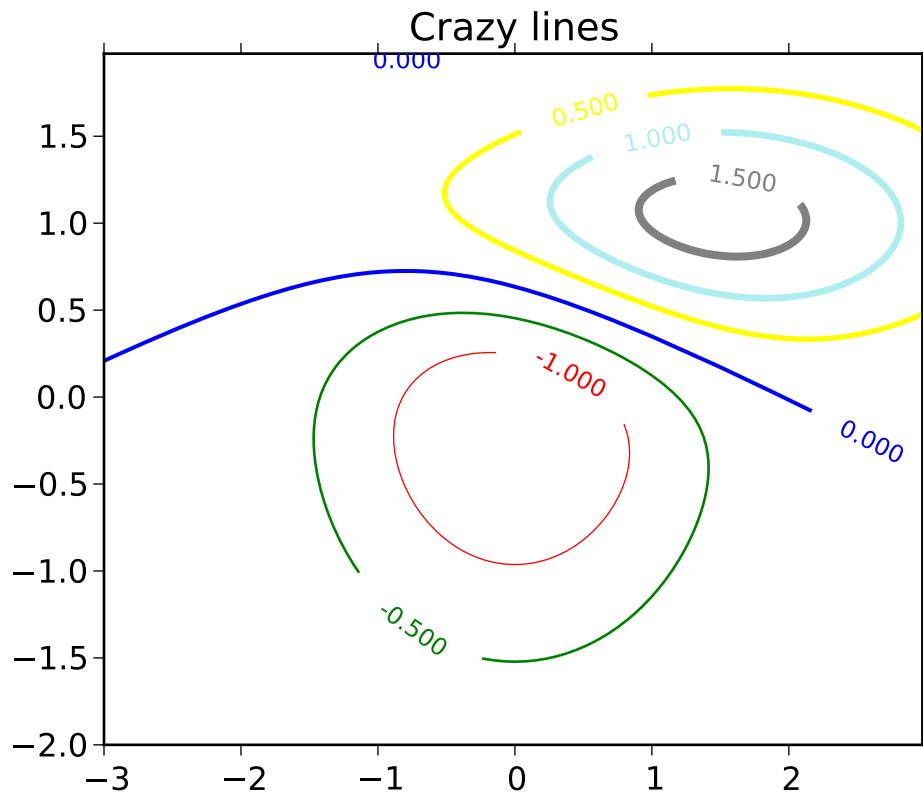

contour-only keyword arguments:

linewidths: [**None** | **number** | **tuple of numbers**] If *linewidths* is *None*, the default width in `lines.linewidth` in `matplotlibrc` is used.

If a number, all levels will be plotted with this linewidth.

If a tuple, different levels will be plotted with different linewidths in the order specified

linestyles: [**None** | **'solid'** | **'dashed'** | **'dashdot'** | **'dotted'**] If *linestyles* is *None*, the **'solid'** is used.

linestyles can also be an iterable of the above strings specifying a set of linestyles to be used. If this iterable is shorter than the number of contour levels it will be repeated as necessary.

If `contour` is using a monochrome colormap and the contour level is less than 0, then the linestyle specified in `contour.negative_linestyle` in `matplotlibrc` will be used.

contourf-only keyword arguments:

antialiased: [**True** | **False**] enable antialiasing

nchunk: [**0** | **integer**] If 0, no subdivision of the domain. Specify a positive integer to divide the domain into subdomains of roughly *nchunk* by *nchunk* points. This may

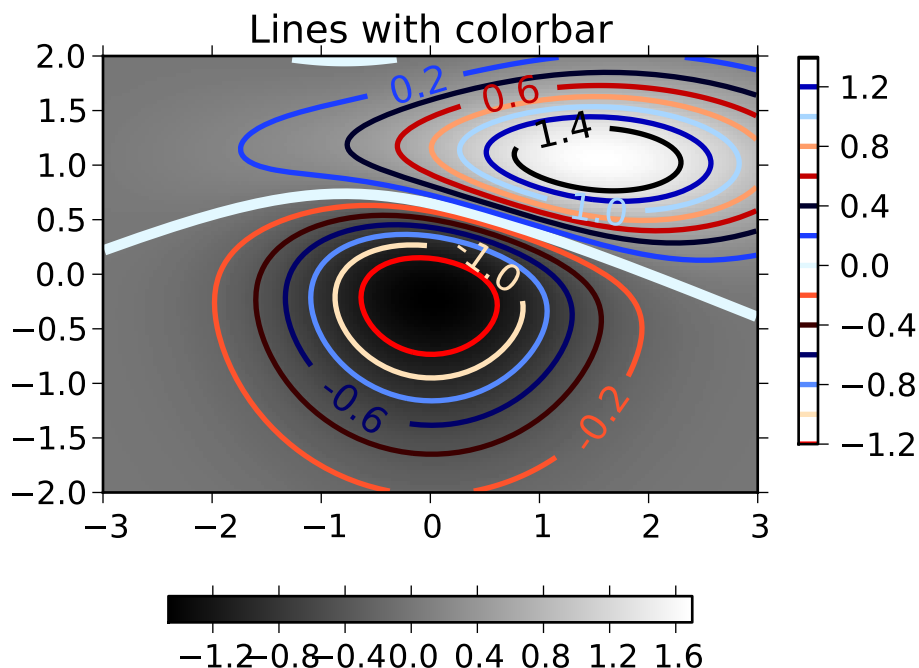

never actually be advantageous, so this option may be removed. Chunking introduces artifacts at the chunk boundaries unless *antialiased* is *False*.

Note: `contourf` fills intervals that are closed at the top; that is, for boundaries $z1$ and $z2$, the filled region is:

$$z1 < z \leq z2$$

There is one exception: if the lowest boundary coincides with the minimum value of the z array, then that minimum value will be included in the lowest interval.

Examples:

Additional kwargs: `hold = [True|False]` overrides default hold state

`cool()`

set the default colormap to cool and apply to current image if any. See `help(colormaps)` for more information

`copper()`

set the default colormap to copper and apply to current image if any. See `help(colormaps)` for more information

`csd(x, y, NFFT=256, Fs=2, Fc=0, detrend=<function detrend_none at 0x3cc2e60>, window=<function window_hanning at 0x3cc20c8>, noverlap=0, pad_to=None, sides='default', scale_by_freq=None, hold=None, **kwargs)`

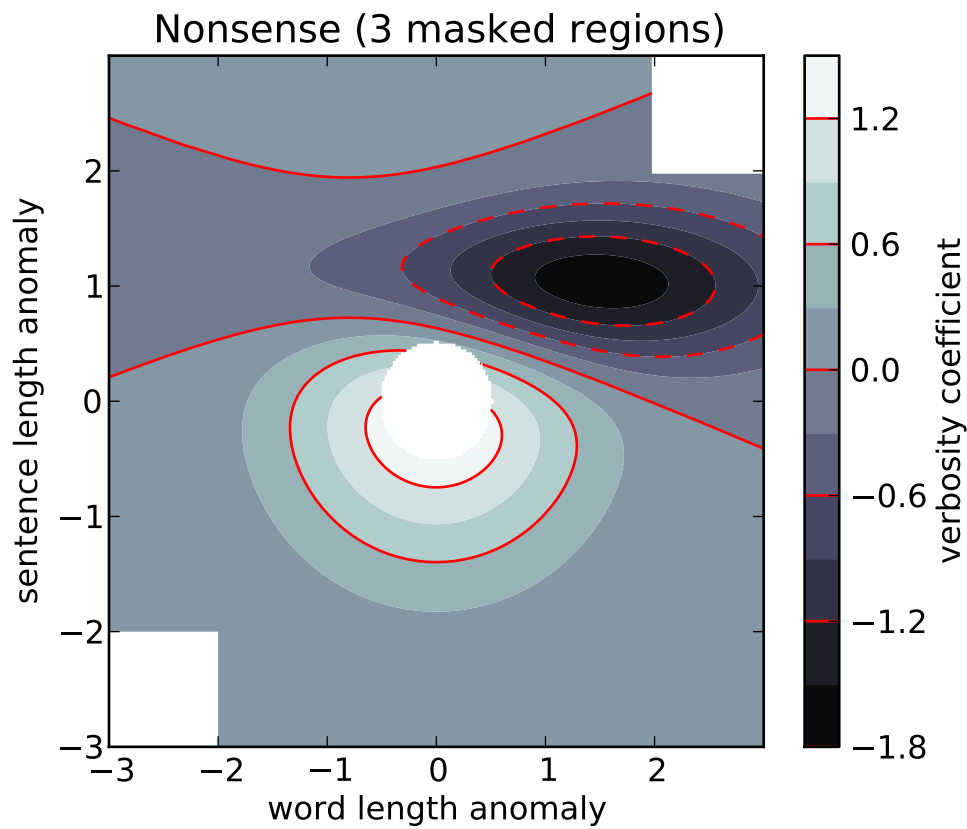

call signature:

```
csd(x, y, NFFT=256, Fs=2, Fc=0, detrend=mlab.detrend_none,
    window=mlab.window_hanning, noverlap=0, pad_to=None,
    sides='default', scale_by_freq=None, **kwargs)
```

The cross spectral density P_{xy} by Welch's average periodogram method. The vectors x and y are divided into $NFFT$ length segments. Each segment is detrended by function *detrend* and windowed by function *window*. The product of the direct FFTs of x and y are averaged over each segment to compute P_{xy} , with a scaling to correct for power loss due to windowing.

Returns the tuple $(P_{xy}, freqs)$. P is the cross spectrum (complex valued), and $10 \log_{10} |P_{xy}|$ is plotted.

Keyword arguments:

***NFFT*: integer** The number of data points used in each block for the FFT. Must be even; a power 2 is most efficient. The default value is 256.

***Fs*: scalar** The sampling frequency (samples per time unit). It is used to calculate the Fourier frequencies, *freqs*, in cycles per time unit. The default value is 2.

***detrend*: callable** The function applied to each segment before fft-ing, designed to remove the mean or linear trend. Unlike in MATLAB, where the *detrend* parameter is a vector, in matplotlib it is a function. The *pylab* module defines *detrend_none()*,

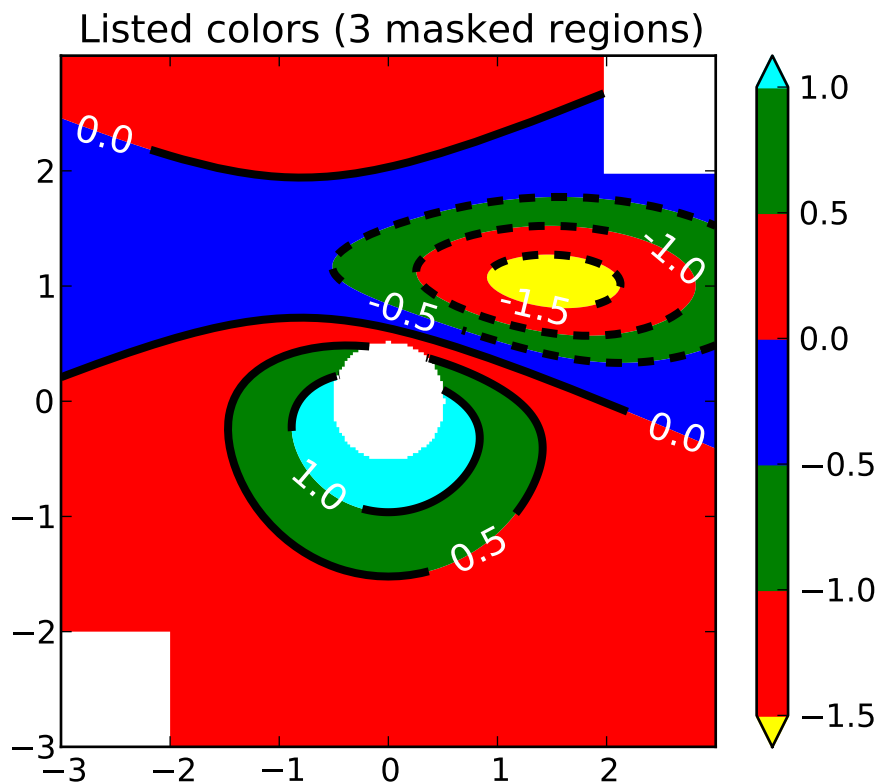

`detrend_mean()`, and `detrend_linear()`, but you can use a custom function as well.

window: callable or ndarray A function or a vector of length $NFFT$. To create window vectors see `window_hanning()`, `window_none()`, `numpy.blackman()`, `numpy.hamming()`, `numpy.bartlett()`, `scipy.signal()`, `scipy.signal.get_window()`, etc. The default is `window_hanning()`. If a function is passed as the argument, it must take a data segment as an argument and return the windowed version of the segment.

noverlap: integer The number of points of overlap between blocks. The default value is 0 (no overlap).

pad_to: integer The number of points to which the data segment is padded when performing the FFT. This can be different from $NFFT$, which specifies the number of data points used. While not increasing the actual resolution of the psd (the minimum distance between resolvable peaks), this can give more points in the plot, allowing for more detail. This corresponds to the n parameter in the call to `fft()`. The default is `None`, which sets `pad_to` equal to $NFFT$

sides: ['default' | 'onesided' | 'twosided'] Specifies which sides of the PSD to return. Default gives the default behavior, which returns one-sided for real data and both for complex data. 'onesided' forces the return of a one-sided PSD, while 'twosided' forces two-sided.

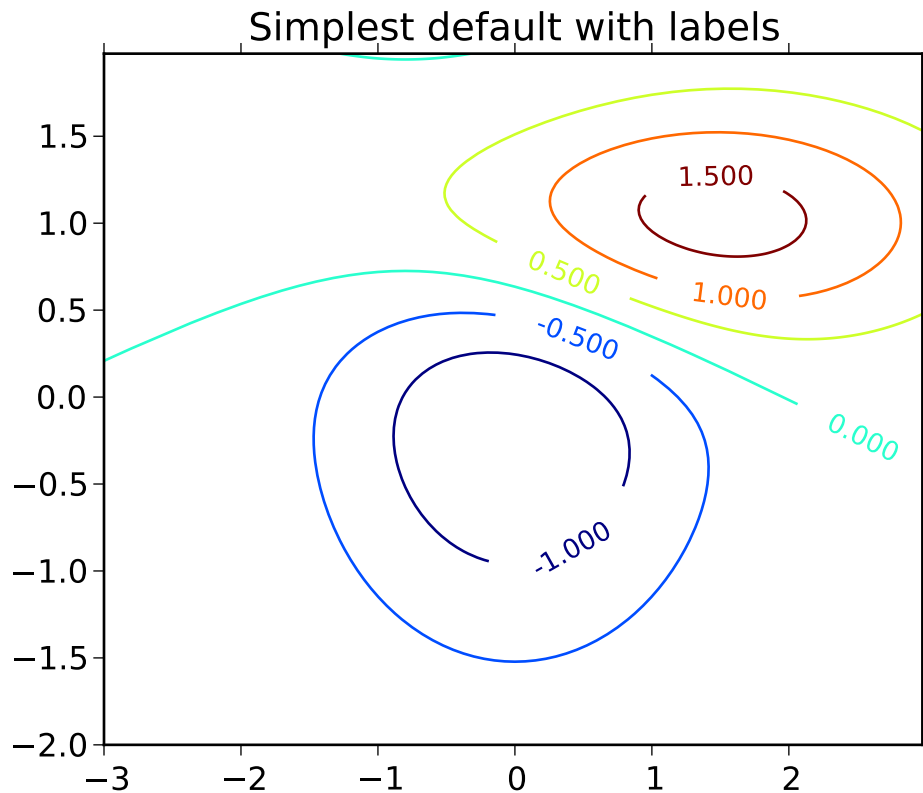

***scale_by_freq*: boolean** Specifies whether the resulting density values should be scaled by the scaling frequency, which gives density in units of Hz^{-1} . This allows for integration over the returned frequency values. The default is True for MATLAB compatibility.

***Fc*: integer** The center frequency of x (defaults to 0), which offsets the x extents of the plot to reflect the frequency range used when a signal is acquired and then filtered and downsampled to baseband.

References: Bendat & Piersol – Random Data: Analysis and Measurement Procedures, John Wiley & Sons (1986)

kwargs control the Line2D properties:

Property	Description
<code>agg_filter</code>	unknown
<code>alpha</code>	float (0.0 transparent through 1.0 opaque)
<code>animated</code>	[True False]
<code>antialiased</code> or <code>aa</code>	[True False]
<code>axes</code>	an <code>Axes</code> instance
<code>clip_box</code>	a <code>matplotlib.transforms.Bbox</code> instance
<code>clip_on</code>	[True False]

<code>clip_path</code>	[(Path, Transform) Patch None]
<code>color</code> or <code>c</code>	any matplotlib color
<code>contains</code>	a callable function
<code>dash_capstyle</code>	['butt' 'round' 'projecting']
<code>dash_joinstyle</code>	['miter' 'round' 'bevel']
<code>dashes</code>	sequence of on/off ink in points
<code>data</code>	2D array (rows are x, y) or two 1D arrays
<code>drawstyle</code>	['default' 'steps' 'steps-pre' 'steps-mid' 'steps-post']
<code>figure</code>	a <code>matplotlib.figure.Figure</code> instance
<code>fillstyle</code>	['full' 'left' 'right' 'bottom' 'top']
<code>gid</code>	an id string
<code>label</code>	any string
<code>linestyle</code> or <code>ls</code>	['-' '--' '-.' ':' 'None' ' ' ''] and any drawstyle in combination with a
<code>linewidth</code> or <code>lw</code>	float value in points
<code>lod</code>	[True False]
<code>marker</code>	['+' '*' ',' '.' '1' '2' '3' '4' '<' '>' 'D' 'H' '^' '_' 'd' 'o' 'x' 'y']
<code>markeredgecolor</code> or <code>mec</code>	any matplotlib color
<code>markeredgewidth</code> or <code>mew</code>	float value in points
<code>markerfacecolor</code> or <code>mfc</code>	any matplotlib color
<code>markerfacecoloralt</code> or <code>mfcalt</code>	any matplotlib color
<code>markersize</code> or <code>ms</code>	float
<code>markevery</code>	None integer (startind, stride)
<code>picker</code>	float distance in points or callable pick function <code>fn(artist, event)</code>
<code>pickradius</code>	float distance in points
<code>rasterized</code>	[True False None]
<code>snap</code>	unknown
<code>solid_capstyle</code>	['butt' 'round' 'projecting']
<code>solid_joinstyle</code>	['miter' 'round' 'bevel']
<code>transform</code>	a <code>matplotlib.transforms.Transform</code> instance
<code>url</code>	a url string
<code>visible</code>	[True False]
<code>xdata</code>	1D array
<code>ydata</code>	1D array
<code>zorder</code>	any number

Example:

Additional kwargs: `hold = [True|False]` overrides default hold state

delaxes(*args)

`delaxes(ax)`: remove `ax` from the current figure. If `ax` doesn't exist, an error will be raised.

`delaxes()`: delete the current axes

disconnect(cid)

disconnect callback id `cid`

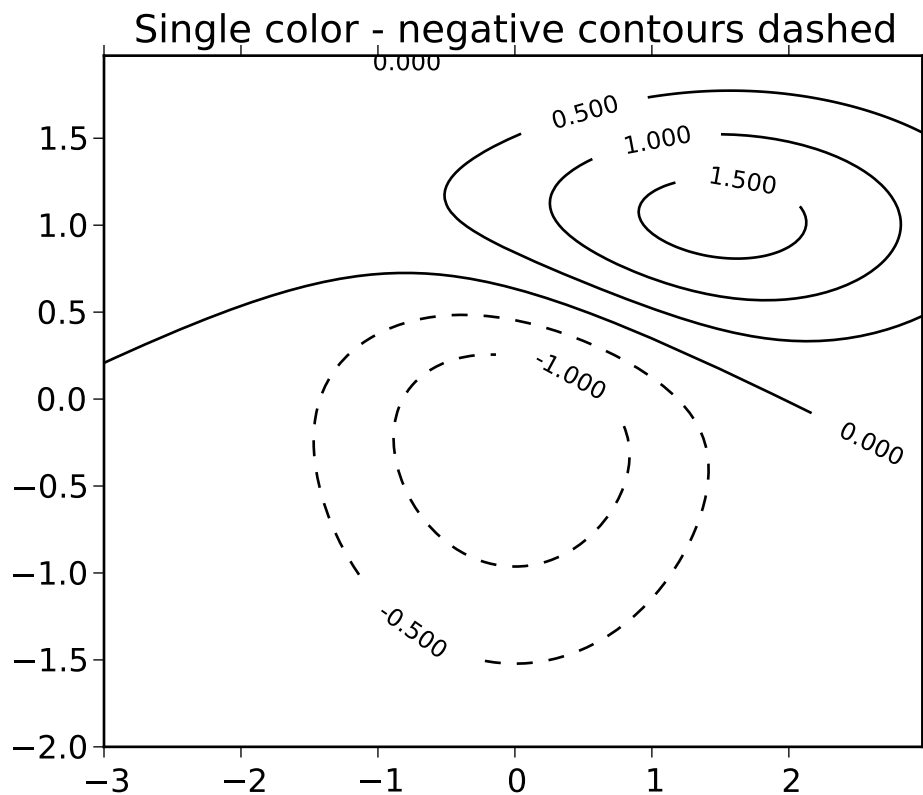

Example usage:

```
cid = canvas.mpl_connect('button_press_event', on_press)
#...later
canvas.mpl_disconnect(cid)
```

draw()

redraw the current figure

errorbar(*x*, *y*, *yerr*=None, *xerr*=None, *fmt*='-', *ecolor*=None, *elinewidth*=None, *capsize*=3, *barsabove*=False, *lolims*=False, *uplims*=False, *xlolims*=False, *xuplims*=False, *hold*=None, ***kwargs*)

call signature:

```
errorbar(x, y, yerr=None, xerr=None,
         fmt='-', ecolor=None, elinewidth=None, capsize=3,
         barsabove=False, lolims=False, uplims=False,
         xlolims=False, xuplims=False)
```

Plot *x* versus *y* with error deltas in *yerr* and *xerr*. Vertical errorbars are plotted if *yerr* is not *None*. Horizontal errorbars are plotted if *xerr* is not *None*.

x, *y*, *xerr*, and *yerr* can all be scalars, which plots a single error bar at *x*, *y*.

Optional keyword arguments:

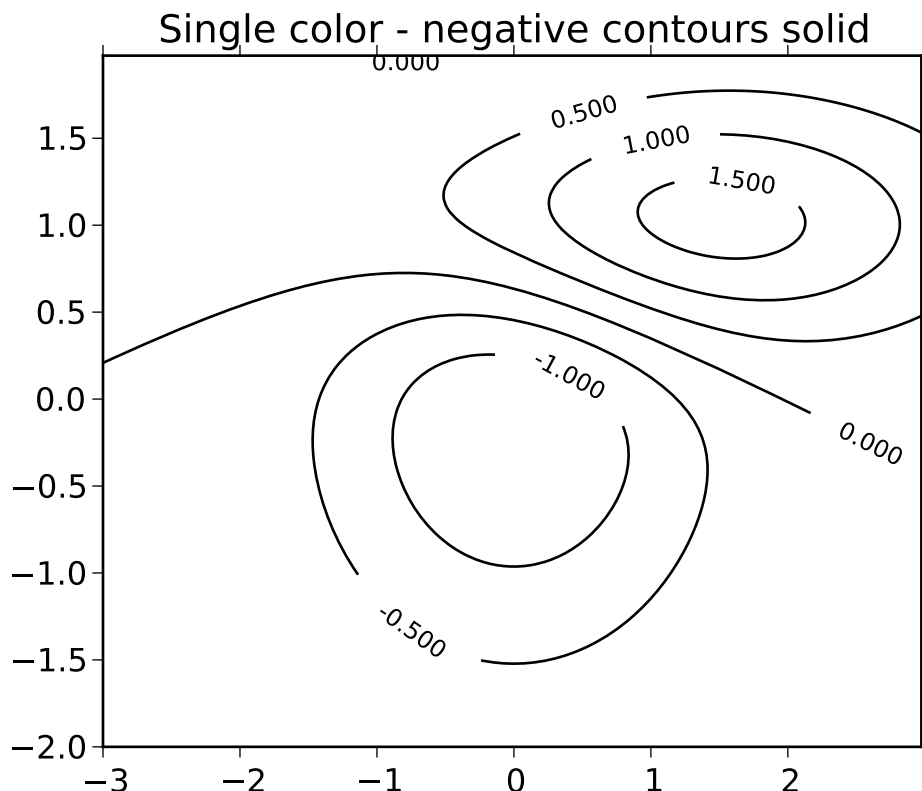

xerr/yerr: [**scalar** | **N**, **Nx1**, or **2xN array-like**] If a scalar number, len(N) array-like object, or an Nx1 array-like object, errorbars are drawn +/- value.

If a sequence of shape 2xN, errorbars are drawn at -row1 and +row2

fmt: `'-'` The plot format symbol. If *fmt* is *None*, only the errorbars are plotted. This is used for adding errorbars to a bar plot, for example.

ecolor: [**None** | **mpl color**] a matplotlib color arg which gives the color the errorbar lines; if *None*, use the marker color.

elinewidth: **scalar** the linewidth of the errorbar lines. If *None*, use the linewidth.

capsize: **scalar** the size of the error bar caps in points

barsabove: [**True** | **False**] if *True*, will plot the errorbars above the plot symbols. Default is below.

lolims/ulplims/xlolims/xuplims: [**False** | **True**] These arguments can be used to indicate that a value gives only upper/lower limits. In that case a caret symbol is used to indicate this. *lims*-arguments may be of the same type as *xerr* and *yerr*.

All other keyword arguments are passed on to the plot command for the markers, For example, this code makes big red squares with thick green edges:

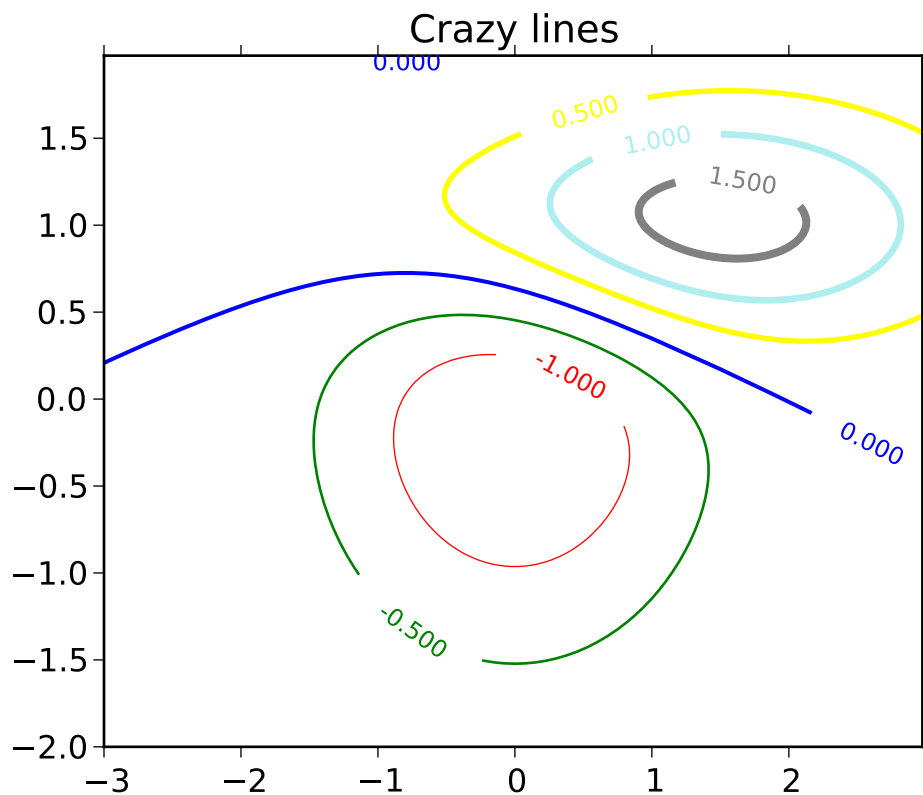

```
x,y,yerr = rand(3,10)
errorbar(x, y, yerr, marker='s',
         mfc='red', mec='green', ms=20, mew=4)
```

where *mfc*, *mec*, *ms* and *mew* are aliases for the longer property names, *markerfacecolor*, *markeredge-color*, *markersize* and *markeredgewidth*.

valid kwargs for the marker properties are

Property	Description
<code>agg_filter</code>	unknown
<code>alpha</code>	float (0.0 transparent through 1.0 opaque)
<code>animated</code>	[True False]
<code>antialiased</code> or <code>aa</code>	[True False]
<code>axes</code>	an <code>Axes</code> instance
<code>clip_box</code>	a <code>matplotlib.transforms.Bbox</code> instance
<code>clip_on</code>	[True False]
<code>clip_path</code>	[(Path, Transform) Patch None]
<code>color</code> or <code>c</code>	any matplotlib color
<code>contains</code>	a callable function
<code>dash_capstyle</code>	['butt' 'round' 'projecting']

<code>dash_joinstyle</code>	['miter' 'round' 'bevel']
<code>dashes</code>	sequence of on/off ink in points
<code>data</code>	2D array (rows are x, y) or two 1D arrays
<code>drawstyle</code>	['default' 'steps' 'steps-pre' 'steps-mid' 'steps-post']
<code>figure</code>	a <code>matplotlib.figure.Figure</code> instance
<code>fillstyle</code>	['full' 'left' 'right' 'bottom' 'top']
<code>gid</code>	an id string
<code>label</code>	any string
<code>linestyle</code> or <code>ls</code>	['-' '--' '-.' ':' 'None' ' ' ''] and any drawstyle in combination with a
<code>linewidth</code> or <code>lw</code>	float value in points
<code>lod</code>	[True False]
<code>marker</code>	['+' '*' ',' '.' '1' '2' '3' '4' '<' '>' 'D' 'H' '^' '_' 'd']
<code>markeredgecolor</code> or <code>mec</code>	any matplotlib color
<code>markeredgewidth</code> or <code>mew</code>	float value in points
<code>markerfacecolor</code> or <code>mfc</code>	any matplotlib color
<code>markerfacecoloralt</code> or <code>mfcalt</code>	any matplotlib color
<code>markersize</code> or <code>ms</code>	float
<code>markevery</code>	None integer (startind, stride)
<code>picker</code>	float distance in points or callable pick function <code>fn(artist, event)</code>
<code>pickradius</code>	float distance in points
<code>rasterized</code>	[True False None]
<code>snap</code>	unknown
<code>solid_capstyle</code>	['butt' 'round' 'projecting']
<code>solid_joinstyle</code>	['miter' 'round' 'bevel']
<code>transform</code>	a <code>matplotlib.transforms.Transform</code> instance
<code>url</code>	a url string
<code>visible</code>	[True False]
<code>xdata</code>	1D array
<code>ydata</code>	1D array
<code>zorder</code>	any number

Returns (*plotline*, *caplines*, *barlinecols*):

plotline: **Line2D** instance *x*, *y* plot markers and/or line

caplines: list of error bar cap **Line2D** instances

barlinecols: list of **LineCollection** instances for the horizontal and vertical error ranges.

Example:

Additional kwargs: `hold = [True|False]` overrides default hold state

figimage(*args, **kwargs)

call signatures:

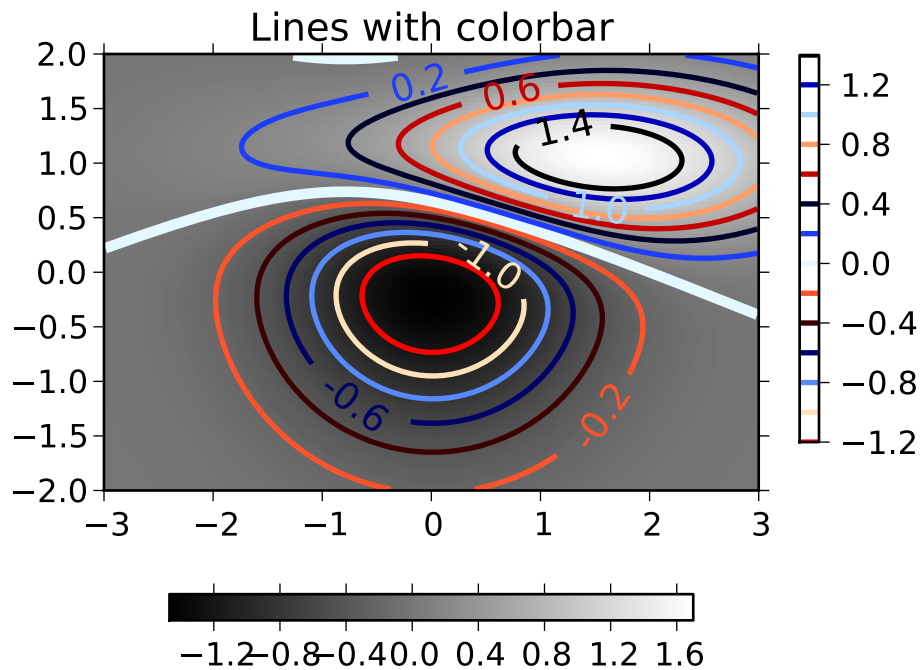

`figimage(X, **kwargs)`

adds a non-resampled array X to the figure.

`figimage(X, xo, yo)`

with pixel offsets xo , yo ,

X must be a float array:

- If X is $M \times N$, assume luminance (grayscale)
- If X is $M \times N \times 3$, assume RGB
- If X is $M \times N \times 4$, assume RGBA

Optional keyword arguments:

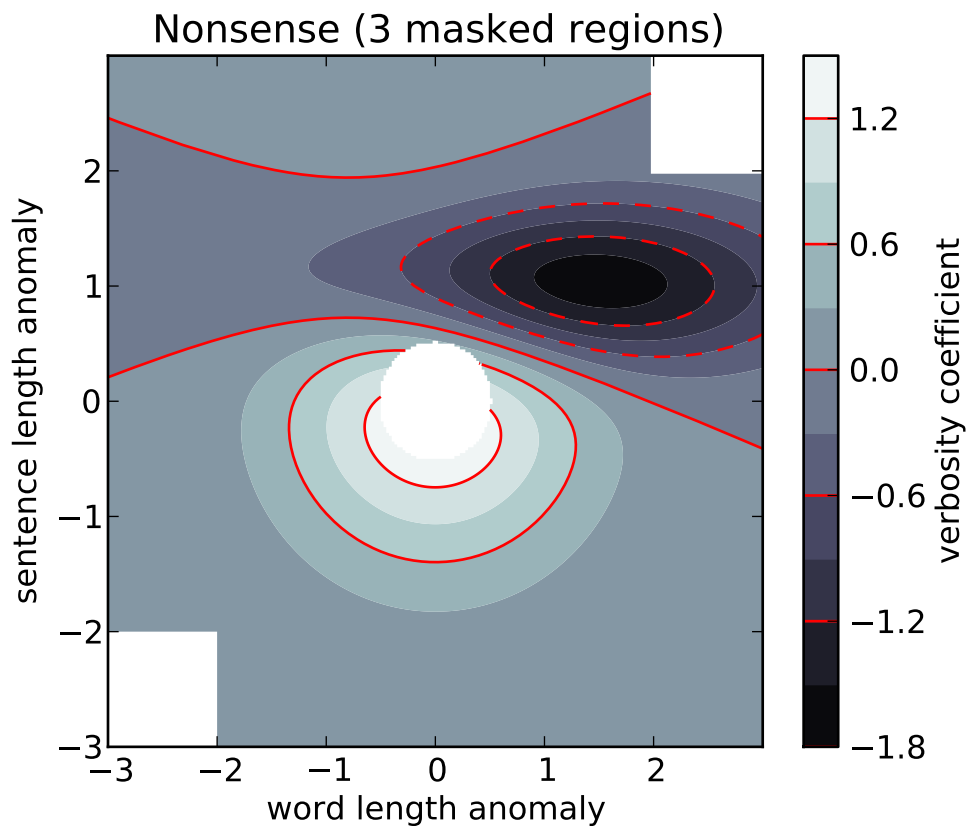

Key-word	Description
xo or yo	An integer, the x and y image offset in pixels
cmap	a <code>matplotlib.cm.ColorMap</code> instance, eg <code>cm.jet</code> . If <code>None</code> , default to the <code>rc image.cmap</code> value
norm	a <code>matplotlib.colors.Normalize</code> instance. The default is <code>normalization()</code> . This scales luminance -> 0-1
vmin vmax	are used to scale a luminance image to 0-1. If either is <code>None</code> , the min and max of the luminance values will be used. Note if you pass a <code>norm</code> instance, the settings for <code>vmin</code> and <code>vmax</code> will be ignored.
alpha	the alpha blending value, default is <code>None</code>
origin	['upper' 'lower'] Indicates where the [0,0] index of the array is in the upper left or lower left corner of the axes. Defaults to the <code>rc image.origin</code> value

`figimage` complements the axes image (`imshow()`) which will be resampled to fit the current axes. If you want a resampled image to fill the entire figure, you can define an `Axes` with size `[0,1,0,1]`.

An `matplotlib.image.FigureImage` instance is returned.

Additional kwargs are Artist kwargs passed on to `:class:`~matplotlib.image.FigureImage``. Additional kwargs: `hold = [True|False]` overrides default hold state

`figlegend(handles, labels, loc, **kwargs)`

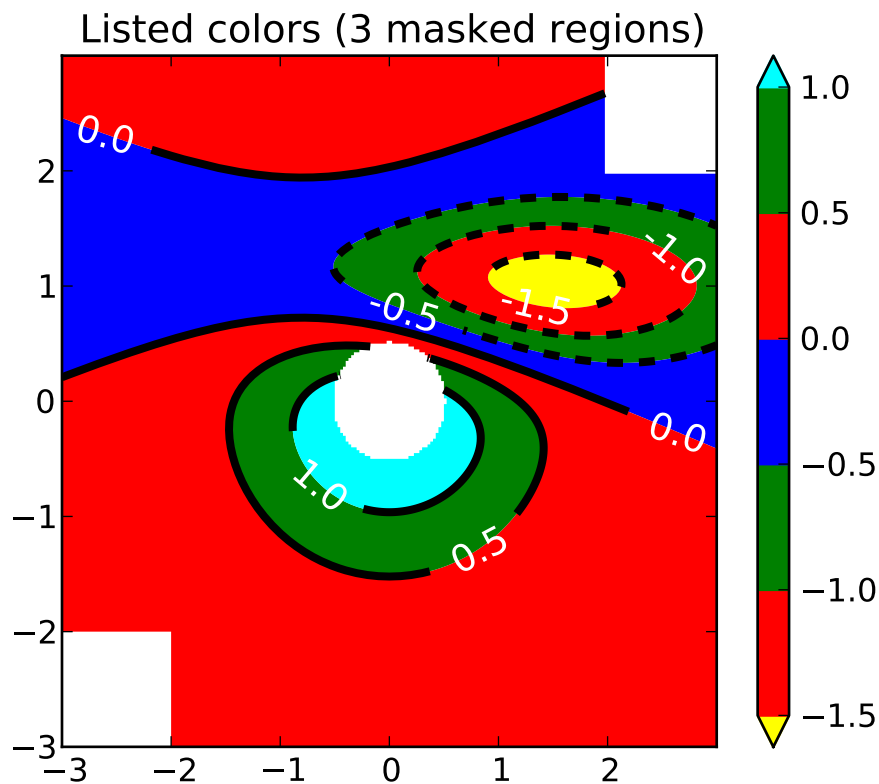

Place a legend in the figure.

labels a sequence of strings

handles a sequence of `Line2D` or `Patch` instances

loc can be a string or an integer specifying the legend location

A `matplotlib.legend.Legend` instance is returned.

Example:

```
figlegend( (line1, line2, line3),
           ('label1', 'label2', 'label3'),
           'upper right' )
```

See Also:

`legend()`

figtext(*args, **kwargs)

Call signature:

```
figtext(x, y, s, fontdict=None, **kwargs)
```

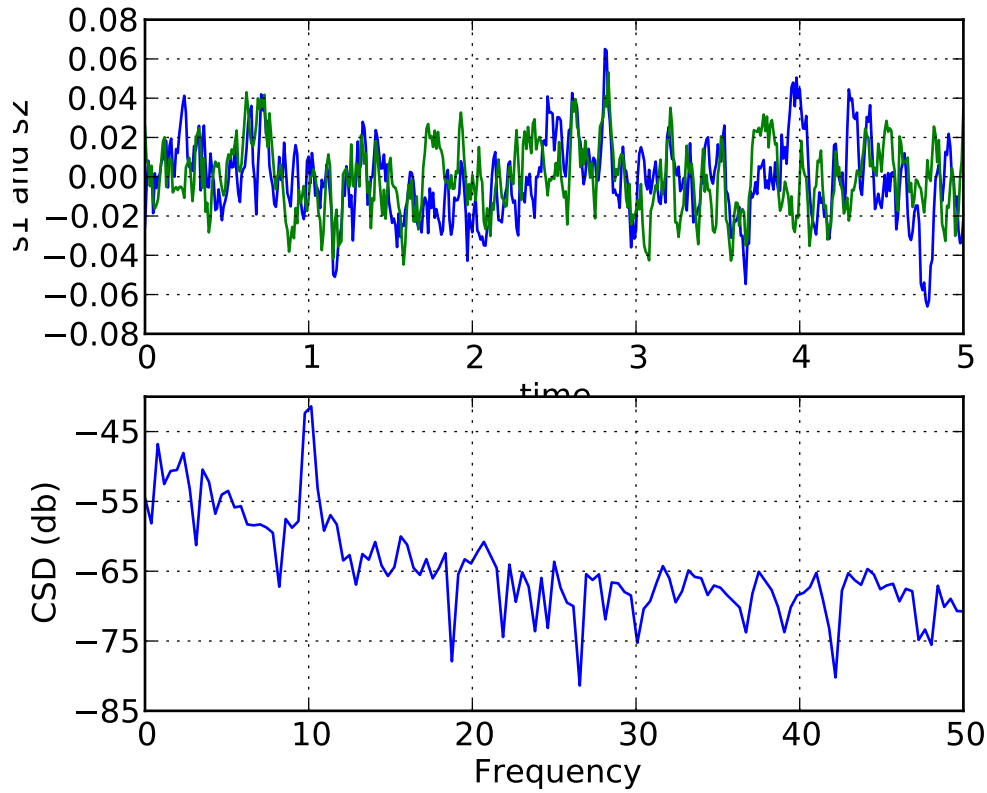

Add text to figure at location x, y (relative 0-1 coords). See `text()` for the meaning of the other arguments.

kwargs control the `Text` properties:

Property	Description
<code>agg_filter</code>	unknown
<code>alpha</code>	float (0.0 transparent through 1.0 opaque)
<code>animated</code>	[True False]
<code>axes</code>	an <code>Axes</code> instance
<code>backgroundcolor</code>	any matplotlib color
<code>bbox</code>	rectangle prop dict
<code>clip_box</code>	a <code>matplotlib.transforms.Bbox</code> instance
<code>clip_on</code>	[True False]
<code>clip_path</code>	[(Path, Transform) Patch None]
<code>color</code>	any matplotlib color
<code>contains</code>	a callable function
<code>family</code> or <code>fontfamily</code> or <code>fontname</code> or <code>name</code>	[FONTNAME 'serif' 'sans-serif' 'cursive' 'fantasy' 'monospace']
<code>figure</code>	a <code>matplotlib.figure.Figure</code> instance
<code>fontproperties</code> or <code>font_properties</code>	a <code>matplotlib.font_manager.FontProperties</code> instance
<code>gid</code>	an id string
<code>horizontalalignment</code> or <code>ha</code>	['center' 'right' 'left']

Table 49.9 – continued from

<code>label</code>	any string
<code>linespacing</code>	float (multiple of font size)
<code>lod</code>	[True False]
<code>multialignment</code>	['left' 'right' 'center']
<code>path_effects</code>	unknown
<code>picker</code>	[None float boolean callable]
<code>position</code>	(x,y)
<code>rasterized</code>	[True False None]
<code>rotation</code>	[angle in degrees 'vertical' 'horizontal']
<code>rotation_mode</code>	unknown
<code>size</code> or <code>fontsize</code>	[size in points 'xx-small' 'x-small' 'small' 'medium' 'large' 'x-large']
<code>snap</code>	unknown
<code>stretch</code> or <code>fontstretch</code>	[a numeric value in range 0-1000 'ultra-condensed' 'extra-condensed' 'condensed' 'normal' 'expanded' 'extra-expanded']
<code>style</code> or <code>fontstyle</code>	['normal' 'italic' 'oblique']
<code>text</code>	string or anything printable with '%s' conversion.
<code>transform</code>	<code>Transform</code> instance
<code>url</code>	a url string
<code>variant</code> or <code>fontvariant</code>	['normal' 'small-caps']
<code>verticalalignment</code> or <code>va</code> or <code>ma</code>	['center' 'top' 'bottom' 'baseline']
<code>visible</code>	[True False]
<code>weight</code> or <code>fontweight</code>	[a numeric value in range 0-1000 'ultralight' 'light' 'normal' 'regular' 'bold' 'extra-bold']
<code>x</code>	float
<code>y</code>	float
<code>zorder</code>	any number

figure(*num=None, figsize=None, dpi=None, facecolor=None, edgecolor=None, frameon=True, Figure-Class=<class 'matplotlib.figure.Figure'>, **kwargs*)
call signature:

```
figure(num=None, figsize=(8, 6), dpi=80, facecolor='w', edgecolor='k')
```

Create a new figure and return a `matplotlib.figure.Figure` instance. If *num* = *None*, the figure number will be incremented and a new figure will be created. The returned figure objects have a *number* attribute holding this number.

If *num* is an integer, and `figure(num)` already exists, make it active and return a reference to it. If `figure(num)` does not exist it will be created. Numbering starts at 1, MATLAB style:

```
figure(1)
```

If you are creating many figures, make sure you explicitly call “close” on the figures you are not using, because this will enable pylab to properly clean up the memory.

Optional keyword arguments:

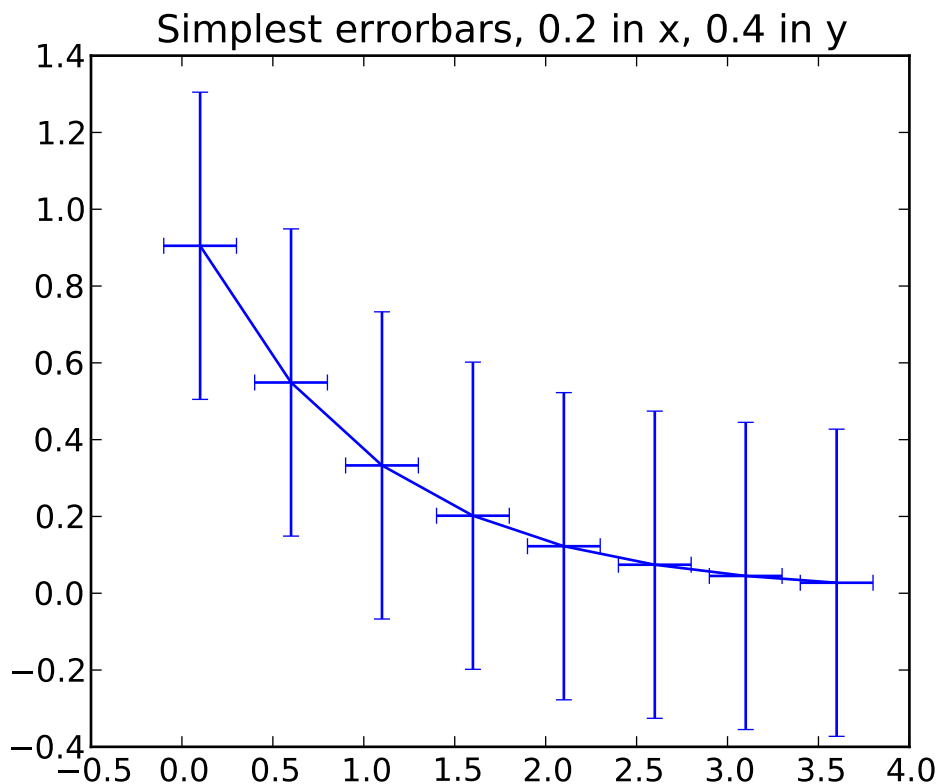

Keyword	Description
figsize	width x height in inches; defaults to rc figure.figsize
dpi	resolution; defaults to rc figure.dpi
facecolor	the background color; defaults to rc figure.facecolor
edgecolor	the border color; defaults to rc figure.edgecolor

rcParams defines the default values, which can be modified in the matplotlibrc file

FigureClass is a [Figure](#) or derived class that will be passed on to `new_figure_manager()` in the backends which allows you to hook custom Figure classes into the pylab interface. Additional kwargs will be passed on to your figure init function.

fill(*args, **kwargs)

call signature:

```
fill(*args, **kwargs)
```

Plot filled polygons. *args* is a variable length argument, allowing for multiple *x*, *y* pairs with an optional color format string; see [plot\(\)](#) for details on the argument parsing. For example, to plot a polygon with vertices at *x*, *y* in blue.:

```
ax.fill(x,y, 'b' )
```

An arbitrary number of *x*, *y*, *color* groups can be specified:

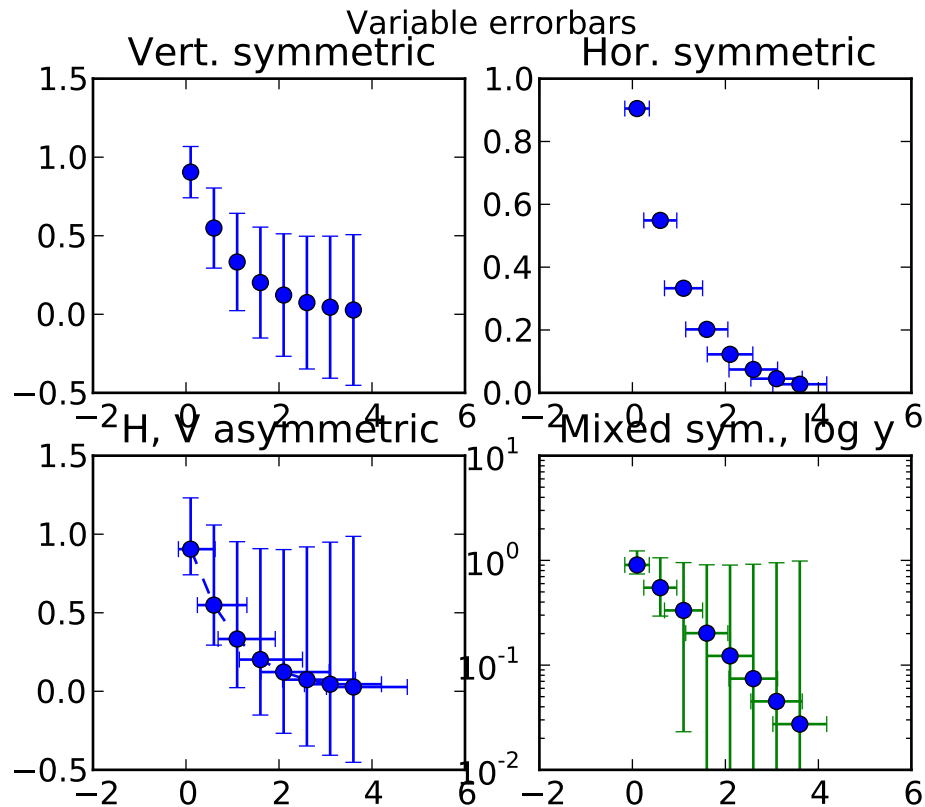

```
ax.fill(x1, y1, 'g', x2, y2, 'r')
```

Return value is a list of `Patch` instances that were added.

The same color strings that `plot()` supports are supported by the fill format string.

If you would like to fill below a curve, eg. shade a region between 0 and y along x , use `fill_between()`

The `closed` kwarg will close the polygon when `True` (default).

kwargs control the Polygon properties:

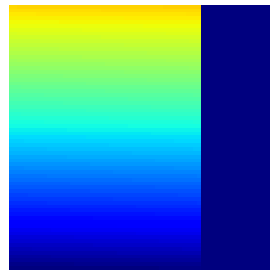
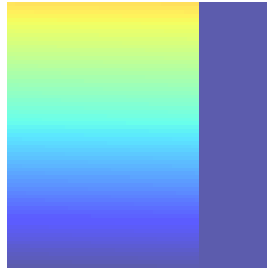

Property	Description
agg_filter	unknown
alpha	float or None
animated	[True False]
antialiased or aa	[True False] or None for default
axes	an <code>Axes</code> instance
clip_box	a <code>matplotlib.transforms.Bbox</code> instance
clip_on	[True False]
clip_path	[(<code>Path</code> , <code>Transform</code>) <code>Patch</code> None]
color	matplotlib color spec
contains	a callable function
edgecolor or ec	mpl color spec, or None for default, or 'none' for no color
facecolor or fc	mpl color spec, or None for default, or 'none' for no color
figure	a <code>matplotlib.figure.Figure</code> instance
fill	[True False]
gid	an id string
hatch	['/' '\' ' ' '-' '+' 'x' 'o' 'O' '.' '*']
label	any string
linestyle or ls	['solid' 'dashed' 'dashdot' 'dotted']
linewidth or lw	float or None for default
lod	[True False]
path_effects	unknown
picker	[None float boolean callable]
rasterized	[True False None]

snap	unknown
transform	<code>Transform</code> instance
url	a url string
visible	[True False]

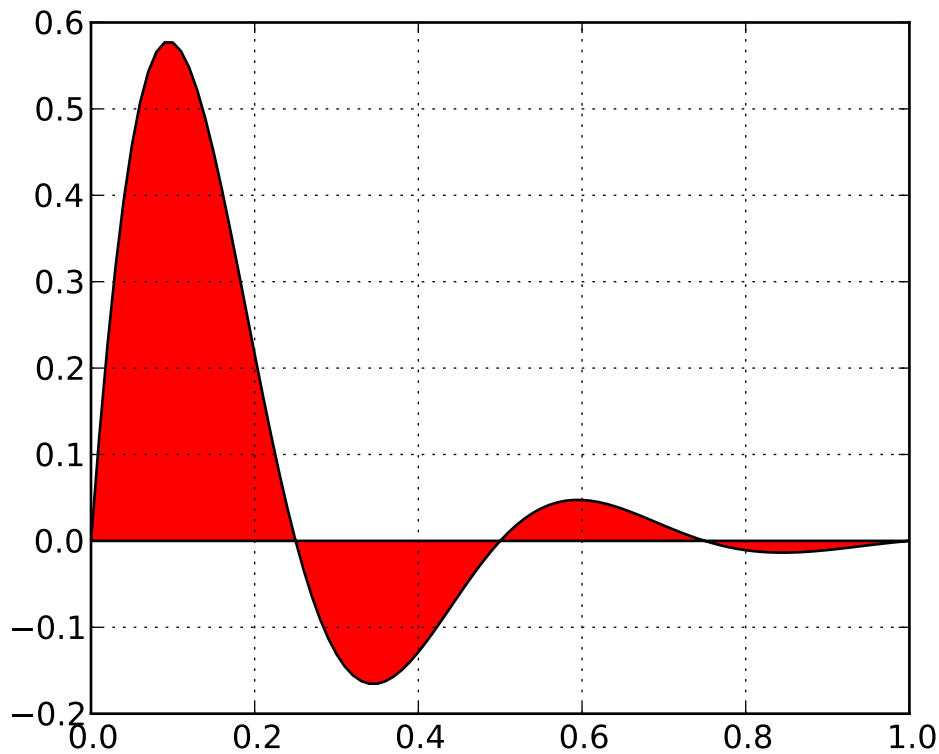
Example:

Additional kwargs: `hold = [True|False]` overrides default hold state

fill_between(*x*, *y1*, *y2=0*, *where=None*, *interpolate=False*, *hold=None*, ****kwargs**)
call signature:

`fill_between(x, y1, y2=0, where=None, **kwargs)`

Create a [PolyCollection](#) filling the regions between *y1* and *y2* where `where==True`

x an N length np array of the x data

y1 an N length scalar or np array of the y data

y2 an N length scalar or np array of the y data

where if None, default to fill between everywhere. If not None, it is a N length numpy boolean array and the fill will only happen over the regions where `where==True`

interpolate If True, interpolate between the two lines to find the precise point of intersection. Otherwise, the start and end points of the filled region will only occur on explicit values in the *x* array.

kwargs keyword args passed on to the [PolyCollection](#)

kwargs control the [Polygon](#) properties:

Property	Description
<code>agg_filter</code>	unknown
<code>alpha</code>	float or None
<code>animated</code>	[True False]
<code>antialiased</code> or <code>antialiaseds</code>	Boolean or sequence of booleans
<code>array</code>	unknown
<code>axes</code>	an <code>Axes</code> instance
<code>clim</code>	a length 2 sequence of floats
<code>clip_box</code>	a <code>matplotlib.transforms.Bbox</code> instance
<code>clip_on</code>	[True False]
<code>clip_path</code>	[(Path, Transform) Patch None]
<code>cmap</code>	a colormap or registered colormap name
<code>color</code>	matplotlib color arg or sequence of rgba tuples
<code>colorbar</code>	unknown
<code>contains</code>	a callable function
<code>edgecolor</code> or <code>edgecolors</code>	matplotlib color arg or sequence of rgba tuples
<code>facecolor</code> or <code>facecolors</code>	matplotlib color arg or sequence of rgba tuples
<code>figure</code>	a <code>matplotlib.figure.Figure</code> instance
<code>gid</code>	an id string
<code>label</code>	any string
<code>linestyle</code> or <code>linestyles</code> or <code>dashes</code>	['solid' 'dashed', 'dashdot', 'dotted' (offset, on-off-dash-seq)]
<code>linewidth</code> or <code>lw</code> or <code>linewidths</code>	float or sequence of floats
<code>lod</code>	[True False]
<code>norm</code>	unknown
<code>offsets</code>	float or sequence of floats
<code>paths</code>	unknown
<code>picker</code>	[None float boolean callable]
<code>pickradius</code>	unknown
<code>rasterized</code>	[True False None]
<code>snap</code>	unknown
<code>transform</code>	<code>Transform</code> instance
<code>url</code>	a url string
<code>urls</code>	unknown
<code>visible</code>	[True False]
<code>zorder</code>	any number

See Also:

`fill_betweenx()` for filling between two sets of x-values

Additional kwargs: `hold = [True|False]` overrides default hold state

`fill_betweenx`(y, x1, x2=0, where=None, hold=None, **kwargs)
 call signature:

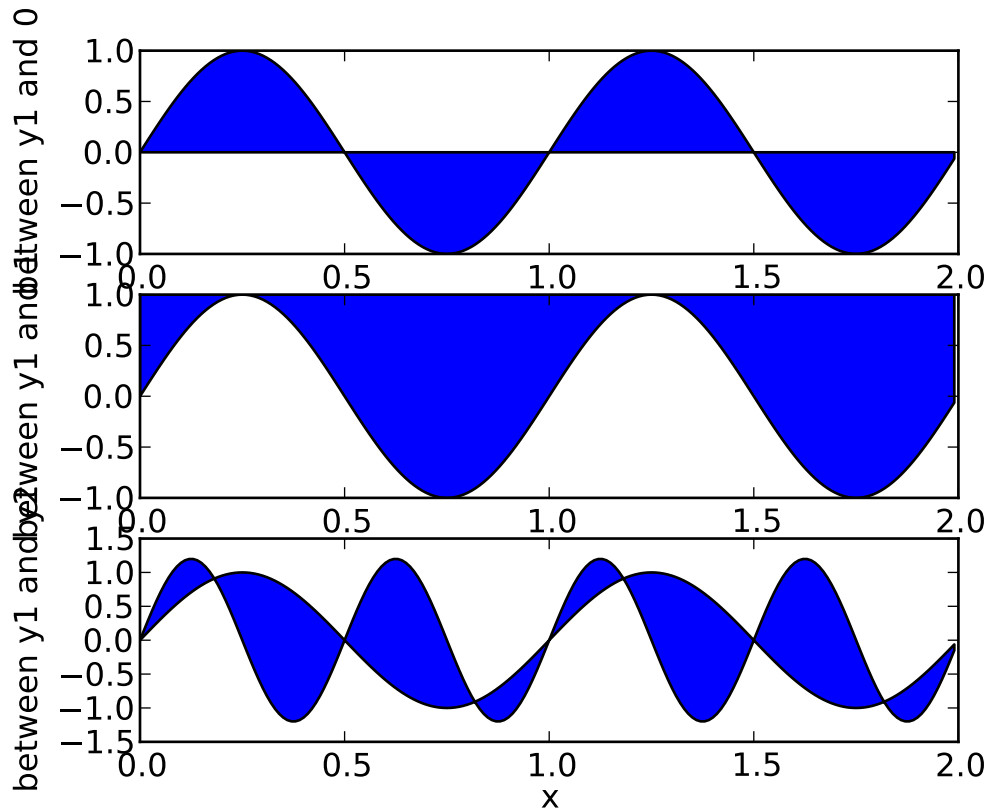

`fill_between(y, x1, x2=0, where=None, **kwargs)`

Create a `PolyCollection` filling the regions between `x1` and `x2` where `where==True`

`y` an N length np array of the y data

`x1` an N length scalar or np array of the x data

`x2` an N length scalar or np array of the x data

where if None, default to fill between everywhere. If not None, it is a N length numpy boolean array and the fill will only happen over the regions where `where==True`

kwargs keyword args passed on to the `PolyCollection`

kwargs control the `Polygon` properties:

Property	Description
<code>agg_filter</code>	unknown
<code>alpha</code>	float or None
<code>animated</code>	[True False]
<code>antialiased</code> or <code>antialiaseds</code>	Boolean or sequence of booleans
<code>array</code>	unknown
<code>axes</code>	an <code>Axes</code> instance

Continued on next page

Table 49.11 – continued from previous page

<code>clim</code>	a length 2 sequence of floats
<code>clip_box</code>	a <code>matplotlib.transforms.Bbox</code> instance
<code>clip_on</code>	[True False]
<code>clip_path</code>	[(Path, Transform) Patch None]
<code>cmap</code>	a colormap or registered colormap name
<code>color</code>	matplotlib color arg or sequence of rgba tuples
<code>colorbar</code>	unknown
<code>contains</code>	a callable function
<code>edgecolor</code> or <code>edgecolors</code>	matplotlib color arg or sequence of rgba tuples
<code>facecolor</code> or <code>facecolors</code>	matplotlib color arg or sequence of rgba tuples
<code>figure</code>	a <code>matplotlib.figure.Figure</code> instance
<code>gid</code>	an id string
<code>label</code>	any string
<code>linestyle</code> or <code>linestyles</code> or <code>dashes</code>	['solid' 'dashed', 'dashdot', 'dotted' (offset, on-off-dash-seq)]
<code>linewidth</code> or <code>lw</code> or <code>linewidths</code>	float or sequence of floats
<code>lod</code>	[True False]
<code>norm</code>	unknown
<code>offsets</code>	float or sequence of floats
<code>paths</code>	unknown
<code>picker</code>	[None float boolean callable]
<code>pickradius</code>	unknown
<code>rasterized</code>	[True False None]
<code>snap</code>	unknown
<code>transform</code>	<code>Transform</code> instance
<code>url</code>	a url string
<code>urls</code>	unknown
<code>visible</code>	[True False]
<code>zorder</code>	any number

See Also:

`fill_between()` for filling between two sets of y-values

Additional kwargs: `hold = [True|False]` overrides default hold state

findobj (*o=None, match=None*)

pyplot signature: `findobj(o=gcf(), match=None)`

Recursively find all `:class:matplotlib.artist.Artist` instances contained in `self`.

match can be

- None: return all objects contained in artist (including artist)
- function with signature `boolean = match(artist)` used to filter matches
- class instance: eg `Line2D`. Only return artists of class type

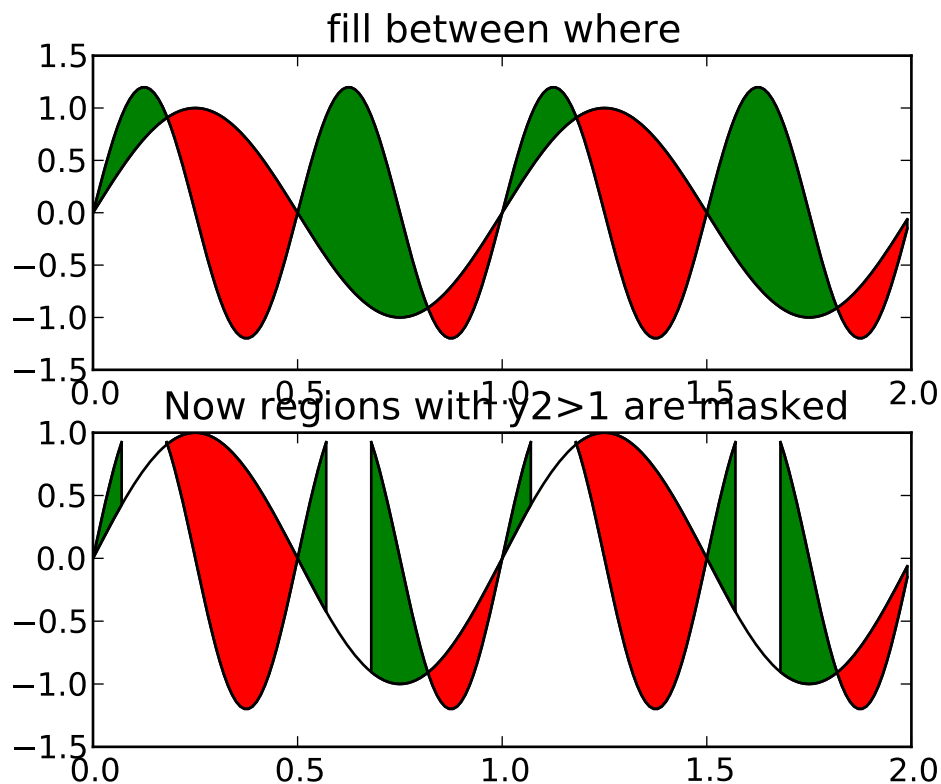
**flag()**

set the default colormap to flag and apply to current image if any. See `help(colormaps)` for more information

gca(kwargs)**

Return the current axis instance. This can be used to control axis properties either using `set` or the [Axes](#) methods, for example, setting the xaxis range:

```
plot(t,s)
set(gca(), 'xlim', [0,10])
```

or:

```
plot(t,s)
a = gca()
a.set_xlim([0,10])
```

gcf()

Return a reference to the current figure.

gci()

Get the current [ScalarMappable](#) instance (image or patch collection), or *None* if no images or patch collections have been defined. The commands `imshow()` and `figimage()` create `Image` instances,

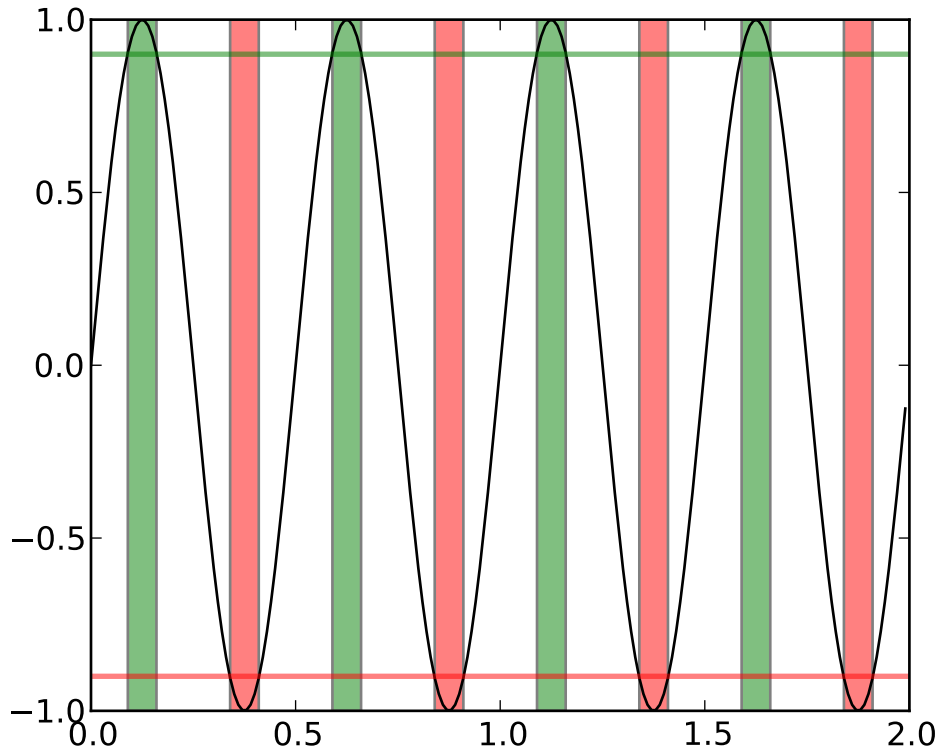

and the commands `pcolor()` and `scatter()` create `Collection` instances. The current image is an attribute of the current axes, or the nearest earlier axes in the current figure that contains an image.

`get_current_fig_manager()`

`get_fignums()`

Return a list of existing figure numbers.

`get_plot_commands()`

`ginput(*args, **kwargs)`

call signature:

```
ginput(self, n=1, timeout=30, show_clicks=True,
        mouse_add=1, mouse_pop=3, mouse_stop=2)
```

Blocking call to interact with the figure.

This will wait for n clicks from the user and return a list of the coordinates of each click.

If $timeout$ is zero or negative, does not timeout.

If n is zero or negative, accumulate clicks until a middle click (or potentially both mouse buttons at once) terminates the input.

Right clicking cancels last input.

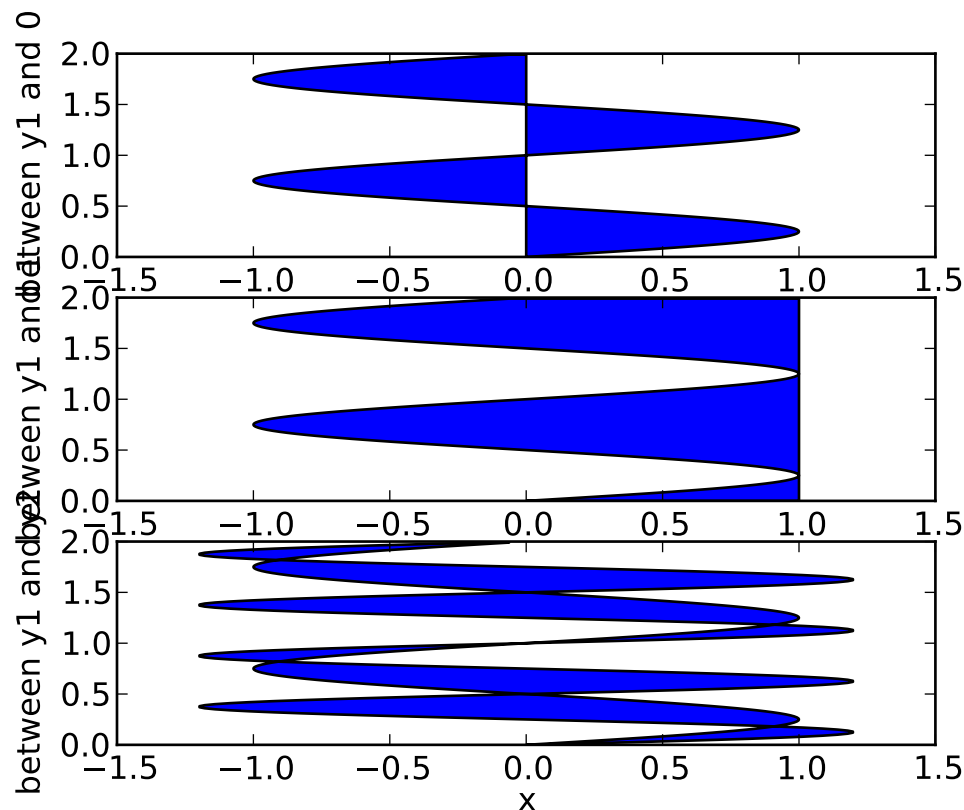

The buttons used for the various actions (adding points, removing points, terminating the inputs) can be overridden via the arguments *mouse_add*, *mouse_pop* and *mouse_stop*, that give the associated mouse button: 1 for left, 2 for middle, 3 for right.

The keyboard can also be used to select points in case your mouse does not have one or more of the buttons. The delete and backspace keys act like right clicking (i.e., remove last point), the enter key terminates input and any other key (not already used by the window manager) selects a point.

gray()

set the default colormap to gray and apply to current image if any. See `help(colormaps)` for more information

grid(*b=None*, *which='major'*, *kwargs*)**

call signature:

```
grid(self, b=None, which='major', **kwargs)
```

Set the axes grids on or off; *b* is a boolean. (For MATLAB compatibility, *b* may also be a string, 'on' or 'off'.)

If *b* is *None* and `len(kwargs)==0`, toggle the grid state. If *kwargs* are supplied, it is assumed that you want a grid and *b* is thus set to *True*.

which can be 'major' (default), 'minor', or 'both' to control whether major tick grids, minor tick grids, or both are affected.

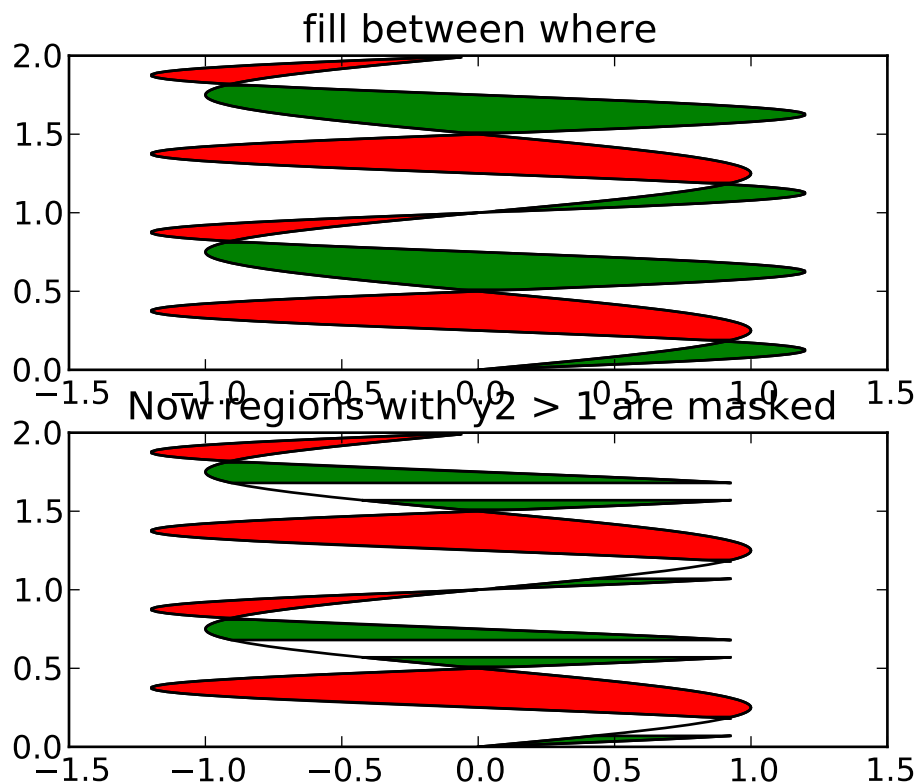

kawrgs are used to set the grid line properties, eg:

```
ax.grid(color='r', linestyle='-', linewidth=2)
```

Valid `Line2D` *kawrgs* are

Property	Description
<code>agg_filter</code>	unknown
<code>alpha</code>	float (0.0 transparent through 1.0 opaque)
<code>animated</code>	[True False]
<code>antialiased</code> or <code>aa</code>	[True False]
<code>axes</code>	an <code>Axes</code> instance
<code>clip_box</code>	a <code>matplotlib.transforms.Bbox</code> instance
<code>clip_on</code>	[True False]
<code>clip_path</code>	[(<code>Path</code> , <code>Transform</code>) <code>Patch</code> None]
<code>color</code> or <code>c</code>	any matplotlib color
<code>contains</code>	a callable function
<code>dash_capstyle</code>	['butt' 'round' 'projecting']
<code>dash_joinstyle</code>	['miter' 'round' 'bevel']
<code>dashes</code>	sequence of on/off ink in points
<code>data</code>	2D array (rows are x, y) or two 1D arrays
<code>drawstyle</code>	['default' 'steps' 'steps-pre' 'steps-mid' 'steps-post']

<code>figure</code>	a <code>matplotlib.figure.Figure</code> instance
<code>fillstyle</code>	[<code>'full'</code> <code>'left'</code> <code>'right'</code> <code>'bottom'</code> <code>'top'</code>]
<code>gid</code>	an id string
<code>label</code>	any string
<code>linestyle</code> or <code>ls</code>	[<code>'-'</code> <code>'--'</code> <code>'-.'</code> <code>':'</code> <code>'None'</code> <code>' '</code> <code>''</code>] and any drawstyle in combination with a
<code>linewidth</code> or <code>lw</code>	float value in points
<code>lod</code>	[<code>True</code> <code>False</code>]
<code>marker</code>	[<code>'+'</code> <code>'*'</code> <code>'.'</code> <code>','</code> <code>'o'</code> <code>'1'</code> <code>'2'</code> <code>'3'</code> <code>'4'</code> <code>'<'</code> <code>'>'</code> <code>'D'</code> <code>'H'</code> <code>'^'</code> <code>'_'</code> <code>'d'</code> ...]
<code>markeredgecolor</code> or <code>mec</code>	any matplotlib color
<code>markeredgewidth</code> or <code>mew</code>	float value in points
<code>markerfacecolor</code> or <code>mfc</code>	any matplotlib color
<code>markerfacecoloralt</code> or <code>mfcalt</code>	any matplotlib color
<code>markersize</code> or <code>ms</code>	float
<code>markevery</code>	<code>None</code> integer (startind, stride)
<code>picker</code>	float distance in points or callable pick function <code>fn(artist, event)</code>
<code>pickradius</code>	float distance in points
<code>rasterized</code>	[<code>True</code> <code>False</code> <code>None</code>]
<code>snap</code>	unknown
<code>solid_capstyle</code>	[<code>'butt'</code> <code>'round'</code> <code>'projecting'</code>]
<code>solid_joinstyle</code>	[<code>'miter'</code> <code>'round'</code> <code>'bevel'</code>]
<code>transform</code>	a <code>matplotlib.transforms.Transform</code> instance
<code>url</code>	a url string
<code>visible</code>	[<code>True</code> <code>False</code>]
<code>xdata</code>	1D array
<code>ydata</code>	1D array
<code>zorder</code>	any number

hexbin(*x*, *y*, *C*=*None*, *gridsize*=100, *bins*=*None*, *xscale*='linear', *yscale*='linear', *extent*=*None*, *cmap*=*None*, *norm*=*None*, *vmin*=*None*, *vmax*=*None*, *alpha*=*None*, *linewidths*=*None*, *edgecolors*='none', *reduce_C_function*=<function mean at 0x2d3a578>, *mincnt*=*None*, *marginals*=*False*, *hold*=*None*, ***kwargs*)
 call signature:

```
hexbin(x, y, C = None, gridsize = 100, bins = None,
       xscale = 'linear', yscale = 'linear',
       cmap=None, norm=None, vmin=None, vmax=None,
       alpha=None, linewidths=None, edgecolors='none'
       reduce_C_function = np.mean, mincnt=None, marginals=True
       **kwargs)
```

Make a hexagonal binning plot of *x* versus *y*, where *x*, *y* are 1-D sequences of the same length, *N*. If *C* is *None* (the default), this is a histogram of the number of occurrences of the observations at (*x*[*i*],*y*[*i*]).

If *C* is specified, it specifies values at the coordinate (*x*[*i*],*y*[*i*]). These values are accumulated for each hexagonal bin and then reduced according to *reduce_C_function*, which defaults to numpy's mean function (`np.mean`). (If *C* is specified, it must also be a 1-D sequence of the same length as *x* and *y*.)

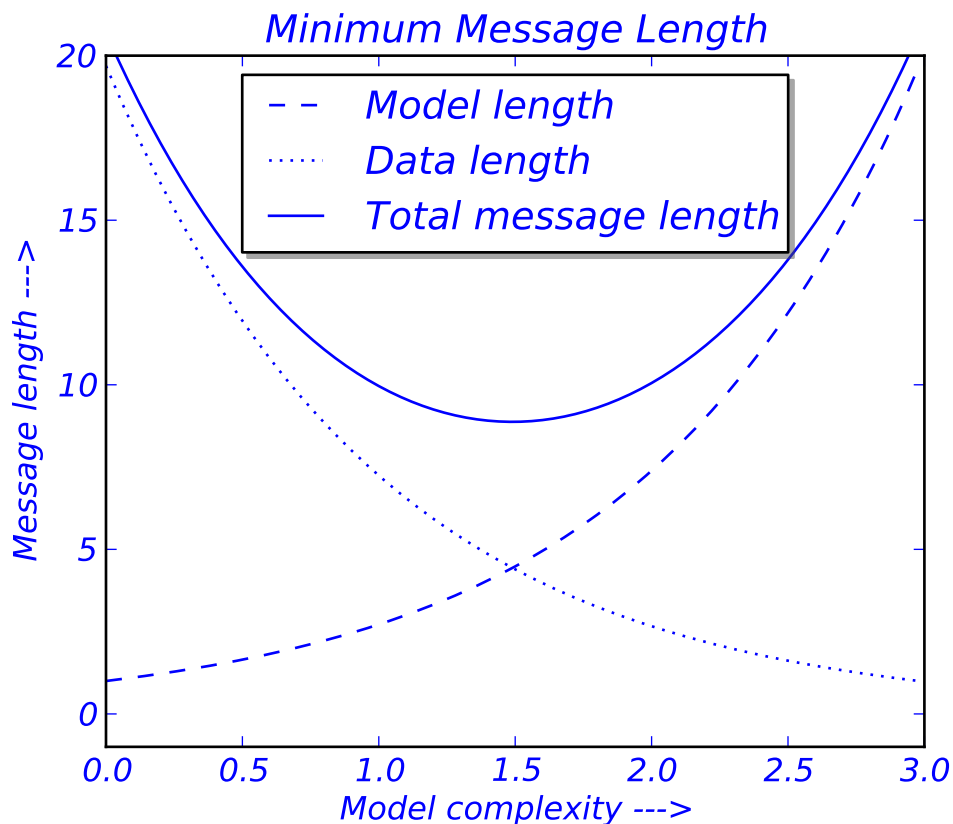

x , y and/or C may be masked arrays, in which case only unmasked points will be plotted.

Optional keyword arguments:

gridsize: [100 | integer] The number of hexagons in the x -direction, default is 100. The corresponding number of hexagons in the y -direction is chosen such that the hexagons are approximately regular. Alternatively, gridsize can be a tuple with two elements specifying the number of hexagons in the x -direction and the y -direction.

bins: [None | 'log' | integer | sequence] If *None*, no binning is applied; the color of each hexagon directly corresponds to its count value.

If 'log', use a logarithmic scale for the color map. Internally, $\log_{10}(i + 1)$ is used to determine the hexagon color.

If an integer, divide the counts in the specified number of bins, and color the hexagons accordingly.

If a sequence of values, the values of the lower bound of the bins to be used.

xscale: ['linear' | 'log'] Use a linear or log10 scale on the horizontal axis.

yscale: ['linear' | 'log'] Use a linear or log10 scale on the vertical axis.

mincnt: None | a positive integer If not None, only display cells with more than *mincnt* number of points in the cell

marginals: True|False if marginals is True, plot the marginal density as colormapped rectangles along the bottom of the x-axis and left of the y-axis

extent: [None | scalars (left, right, bottom, top)] The limits of the bins. The default assigns the limits based on gridsizes, x, y, xscale and yscale.

Other keyword arguments controlling color mapping and normalization arguments:

cmap: [None | Colormap] a `matplotlib.cm.Colormap` instance. If *None*, defaults to `rc image.cmap`.

norm: [None | Normalize] `matplotlib.colors.Normalize` instance is used to scale luminance data to 0,1.

vmin/vmax: scalar *vmin* and *vmax* are used in conjunction with *norm* to normalize luminance data. If either are *None*, the min and max of the color array *C* is used. Note if you pass a norm instance, your settings for *vmin* and *vmax* will be ignored.

alpha: scalar between 0 and 1, or None the alpha value for the patches

linewidths: [None | scalar] If *None*, defaults to `rc lines.linewidth`. Note that this is a tuple, and if you set the linewidths argument you must set it as a sequence of floats, as required by `RegularPolyCollection`.

Other keyword arguments controlling the Collection properties:

edgecolors: [None | mpl color | color sequence] If 'none', draws the edges in the same color as the fill color. This is the default, as it avoids unsightly unpainted pixels between the hexagons.

If *None*, draws the outlines in the default color.

If a matplotlib color arg or sequence of rgba tuples, draws the outlines in the specified color.

Here are the standard descriptions of all the `Collection` kwargs:

Property	Description
<code>agg_filter</code>	unknown
<code>alpha</code>	float or None
<code>animated</code>	[True False]
<code>antialiased</code> or <code>antialiaseds</code>	Boolean or sequence of booleans
<code>array</code>	unknown
<code>axes</code>	an <code>Axes</code> instance
<code>clim</code>	a length 2 sequence of floats
<code>clip_box</code>	a <code>matplotlib.transforms.Bbox</code> instance
<code>clip_on</code>	[True False]
<code>clip_path</code>	[(Path, Transform) Patch None]
<code>cmap</code>	a colormap or registered colormap name
<code>color</code>	matplotlib color arg or sequence of rgba tuples
<code>colorbar</code>	unknown
<code>contains</code>	a callable function
<code>edgecolor</code> or <code>edgecolors</code>	matplotlib color arg or sequence of rgba tuples

Continued on next page

Table 49.13 – continued from previous page

<code>facecolor</code> or <code>facecolors</code>	matplotlib color arg or sequence of rgba tuples
<code>figure</code>	a <code>matplotlib.figure.Figure</code> instance
<code>gid</code>	an id string
<code>label</code>	any string
<code>linestyle</code> or <code>linestyles</code> or <code>dashes</code>	[<code>'solid'</code> <code>'dashed'</code> , <code>'dashdot'</code> , <code>'dotted'</code> (offset, on-off-dash-seq)]
<code>linewidth</code> or <code>lw</code> or <code>linewidths</code>	float or sequence of floats
<code>lod</code>	[<code>True</code> <code>False</code>]
<code>norm</code>	unknown
<code>offsets</code>	float or sequence of floats
<code>paths</code>	unknown
<code>picker</code>	[<code>None</code> float boolean callable]
<code>pickradius</code>	unknown
<code>rasterized</code>	[<code>True</code> <code>False</code> <code>None</code>]
<code>snap</code>	unknown
<code>transform</code>	<code>Transform</code> instance
<code>url</code>	a url string
<code>urls</code>	unknown
<code>visible</code>	[<code>True</code> <code>False</code>]
<code>zorder</code>	any number

The return value is a `PolyCollection` instance; use `get_array()` on this `PolyCollection` to get the counts in each hexagon.. If `marginals` is `True`, horizontal bar and vertical bar (both `PolyCollection`s) will be attached to the return collection as attributes `hbar` and `vbar`

Example:

Additional kwargs: `hold = [True|False]` overrides default hold state

hist(*x*, *bins*=10, *range*=None, *normed*=False, *weights*=None, *cumulative*=False, *bottom*=None, *histtype*='bar', *align*='mid', *orientation*='vertical', *rwidth*=None, *log*=False, *color*=None, *label*=None, *hold*=None, ***kwargs*)
call signature:

```
hist(x, bins=10, range=None, normed=False, cumulative=False,
     bottom=None, histtype='bar', align='mid',
     orientation='vertical', rwidth=None, log=False, **kwargs)
```

Compute and draw the histogram of *x*. The return value is a tuple (*n*, *bins*, *patches*) or (*[n0, n1, ...]*, *bins*, [*patches0*, *patches1*,...]) if the input contains multiple data.

Multiple data can be provided via *x* as a list of datasets of potentially different length (*[x0, x1, ...]*), or as a 2-D ndarray in which each column is a dataset. Note that the ndarray form is transposed relative to the list form.

Masked arrays are not supported at present.

Keyword arguments:

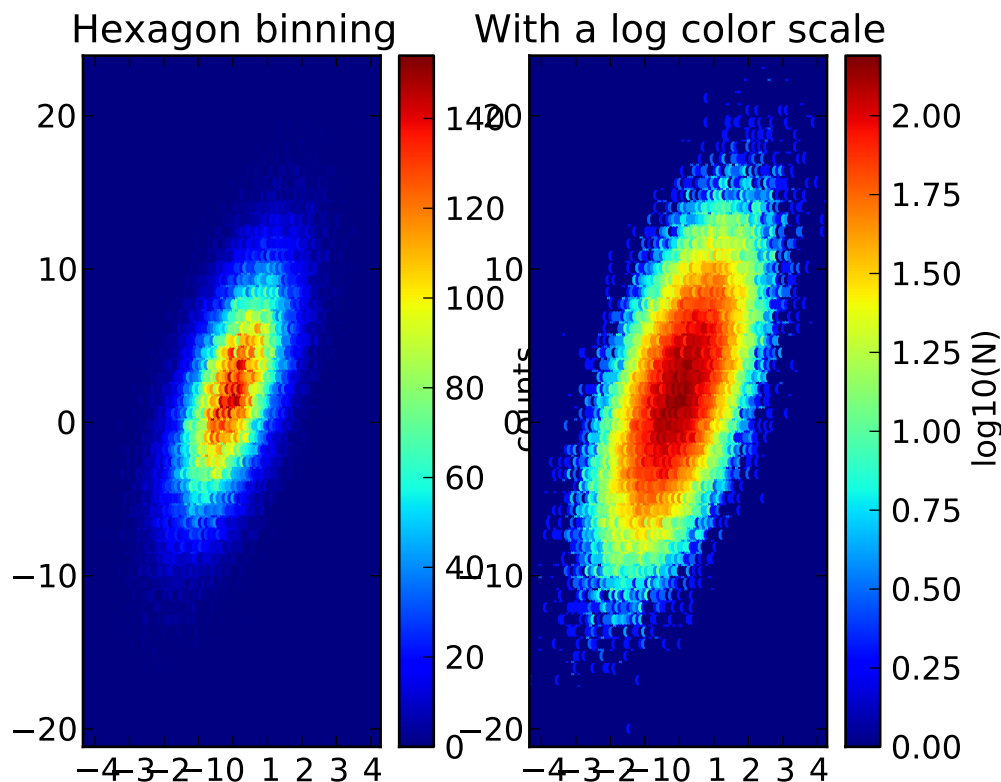

bins: Either an integer number of bins or a sequence giving the bins. If *bins* is an integer, *bins* + 1 bin edges will be returned, consistent with `numpy.histogram()` for numpy version ≥ 1.3 , and with the `new = True` argument in earlier versions. Unequally spaced bins are supported if *bins* is a sequence.

range: The lower and upper range of the bins. Lower and upper outliers are ignored. If not provided, *range* is `(x.min(), x.max())`. Range has no effect if *bins* is a sequence.

If *bins* is a sequence or *range* is specified, autoscaling is based on the specified bin range instead of the range of *x*.

normed: If *True*, the first element of the return tuple will be the counts normalized to form a probability density, i.e., $n/(\text{len}(x)*\text{dbin})$. In a probability density, the integral of the histogram should be 1; you can verify that with a trapezoidal integration of the probability density function:

```
pdf, bins, patches = ax.hist(...)
print np.sum(pdf * np.diff(bins))
```

weights An array of weights, of the same shape as *x*. Each value in *x* only contributes its associated weight towards the bin count (instead of 1). If *normed* is *True*, the weights are normalized, so that the integral of the density over the range remains 1.

cumulative: If *True*, then a histogram is computed where each bin gives the counts in that

bin plus all bins for smaller values. The last bin gives the total number of datapoints. If *normed* is also *True* then the histogram is normalized such that the last bin equals 1. If *cumulative* evaluates to less than 0 (e.g. -1), the direction of accumulation is reversed. In this case, if *normed* is also *True*, then the histogram is normalized such that the first bin equals 1.

histtype: ['bar' | 'barstacked' | 'step' | 'stepfilled'] The type of histogram to draw.

- 'bar' is a traditional bar-type histogram. If multiple data are given the bars are arranged side by side.
- 'barstacked' is a bar-type histogram where multiple data are stacked on top of each other.
- 'step' generates a lineplot that is by default unfilled.
- 'stepfilled' generates a lineplot that is by default filled.

align: ['left' | 'mid' | 'right'] Controls how the histogram is plotted.

- 'left': bars are centered on the left bin edges.
- 'mid': bars are centered between the bin edges.
- 'right': bars are centered on the right bin edges.

orientation: ['horizontal' | 'vertical'] If 'horizontal', `barh()` will be used for bar-type histograms and the *bottom* kwarg will be the left edges.

rwidth: The relative width of the bars as a fraction of the bin width. If *None*, automatically compute the width. Ignored if *histtype* = 'step' or 'stepfilled'.

log: If *True*, the histogram axis will be set to a log scale. If *log* is *True* and *x* is a 1D array, empty bins will be filtered out and only the non-empty (*n*, *bins*, *patches*) will be returned.

color: Color spec or sequence of color specs, one per dataset. Default (*None*) uses the standard line color sequence.

label: String, or sequence of strings to match multiple datasets. Bar charts yield multiple patches per dataset, but only the first gets the label, so that the legend command will work as expected:

```
ax.hist(10+2*np.random.randn(1000), label='men')
ax.hist(12+3*np.random.randn(1000), label='women', alpha=0.5)
ax.legend()
```

kwargs are used to update the properties of the `Patch` instances returned by *hist*:

Property	Description
<code>agg_filter</code>	unknown
<code>alpha</code>	float or None
<code>animated</code>	[True False]
<code>antialiased</code> or <code>aa</code>	[True False] or None for default
<code>axes</code>	an <code>Axes</code> instance
<code>clip_box</code>	a <code>matplotlib.transforms.Bbox</code> instance
<code>clip_on</code>	[True False]
<code>clip_path</code>	[(Path, Transform) Patch None]
<code>color</code>	matplotlib color spec
<code>contains</code>	a callable function
<code>edgecolor</code> or <code>ec</code>	mpl color spec, or None for default, or 'none' for no color
<code>facecolor</code> or <code>fc</code>	mpl color spec, or None for default, or 'none' for no color
<code>figure</code>	a <code>matplotlib.figure.Figure</code> instance
<code>fill</code>	[True False]
<code>gid</code>	an id string
<code>hatch</code>	['/' '\' ' ' '-' '+' 'x' 'o' 'O' ':' '*']
<code>label</code>	any string
<code>linestyle</code> or <code>ls</code>	['solid' 'dashed' 'dashdot' 'dotted']
<code>linewidth</code> or <code>lw</code>	float or None for default
<code>lod</code>	[True False]
<code>path_effects</code>	unknown
<code>picker</code>	[None float boolean callable]
<code>rasterized</code>	[True False None]
<code>snap</code>	unknown
<code>transform</code>	<code>Transform</code> instance
<code>url</code>	a url string
<code>visible</code>	[True False]
<code>zorder</code>	any number

Example:

Additional kwargs: `hold = [True|False]` overrides default hold state

hlines(*y*, *xmin*, *xmax*, *colors='k'*, *linestyles='solid'*, *label=""*, *hold=None*, ***kwargs*)

call signature:

```
hlines(y, xmin, xmax, colors='k', linestyles='solid', **kwargs)
```

Plot horizontal lines at each *y* from *xmin* to *xmax*.

Returns the `LineCollection` that was added.

Required arguments:

y: a 1-D numpy array or iterable.

xmin and xmax: can be scalars or `len(x)` numpy arrays. If they are scalars, then the respective values are constant, else the widths of the lines are determined by *xmin* and *xmax*.

Optional keyword arguments:

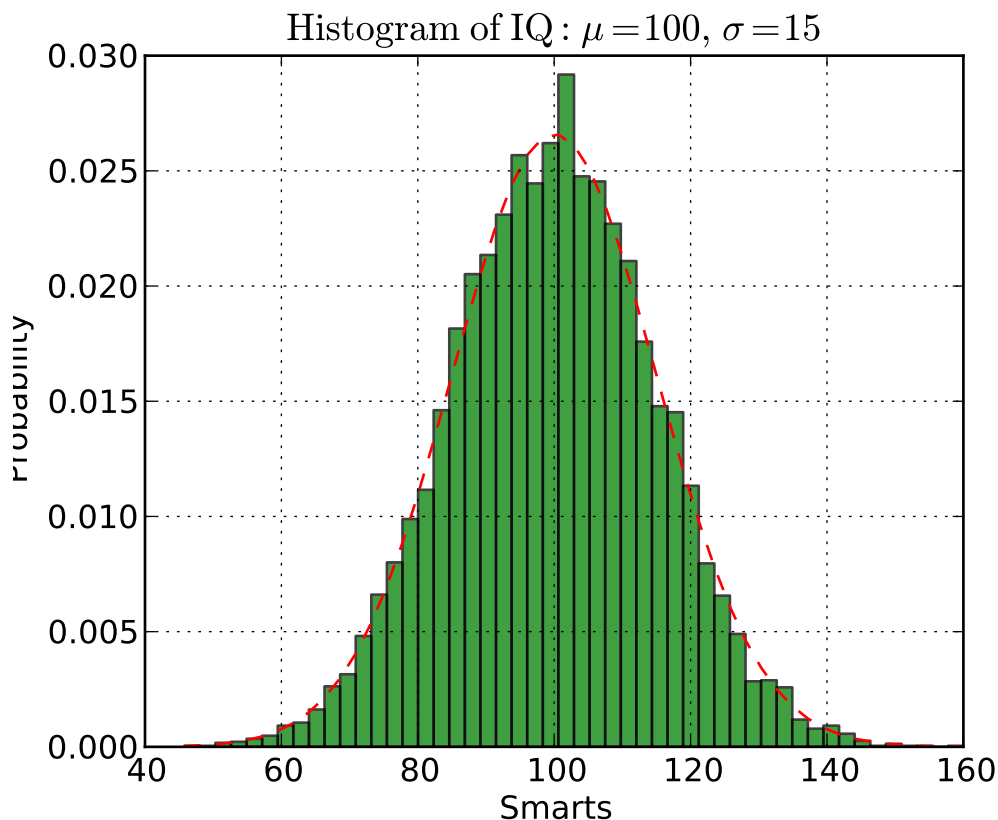

colors: a line collections color argument, either a single color or a `len(y)` list of colors

linestyles: ['solid' | 'dashed' | 'dashdot' | 'dotted']

Example:

Additional kwargs: `hold = [True|False]` overrides default hold state

`hold(b=None)`

Set the hold state. If `b` is `None` (default), toggle the hold state, else set the hold state to boolean value `b`:

```
hold()      # toggle hold
hold(True)  # hold is on
hold(False) # hold is off
```

When `hold` is `True`, subsequent plot commands will be added to the current axes. When `hold` is `False`, the current axes and figure will be cleared on the next plot command.

`hot()`

set the default colormap to `hot` and apply to current image if any. See `help(colormaps)` for more information

`hsv()`

set the default colormap to `hsv` and apply to current image if any. See `help(colormaps)` for more information

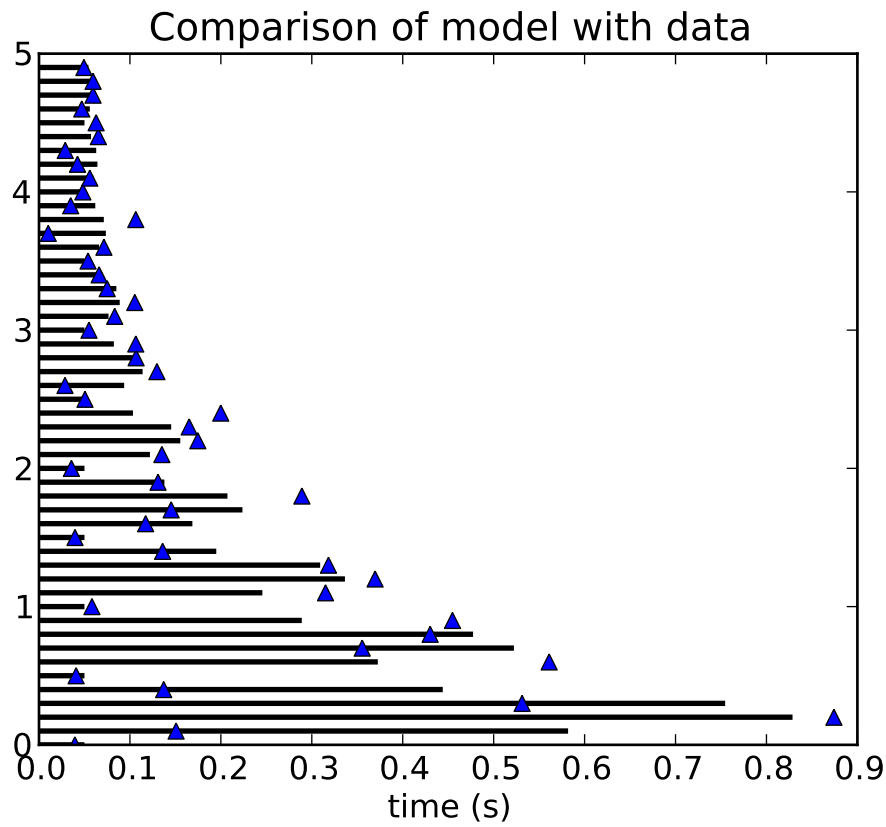
**imread(*args, **kwargs)**

Return image file in *fname* as `numpy.array`. *fname* may be a string path or a Python file-like object.

If *format* is provided, will try to read file of that type, otherwise the format is deduced from the filename. If nothing can be deduced, PNG is tried.

Return value is a `numpy.array`. For grayscale images, the return array is $M \times N$. For RGB images, the return value is $M \times N \times 3$. For RGBA images the return value is $M \times N \times 4$.

matplotlib can only read PNGs natively, but if `PIL` is installed, it will use it to load the image and return an array (if possible) which can be used with `imshow()`.

imsave(*args, **kwargs)

Saves a 2D `numpy.array` as an image with one pixel per element. The output formats available depend on the backend being used.

Arguments:

***fname*:** A string containing a path to a filename, or a Python file-like object. If *format* is `None` and *fname* is a string, the output format is deduced from the extension of the filename.

***arr*:** A 2D array.

Keyword arguments:

***vmin/vmax*:** [`None` | `scalar`] *vmin* and *vmax* set the color scaling for the image by fixing the values that map to the colormap color limits. If either *vmin* or *vmax* is `None`, that limit is

determined from the *arr* min/max value.

cmap: *cmap* is a `colors.Colormap` instance, eg `cm.jet`. If *None*, default to the `rc image.cmap` value.

format: One of the file extensions supported by the active backend. Most backends support `png`, `pdf`, `ps`, `eps` and `svg`.

origin [`'upper'` | `'lower'`] Indicates where the `[0,0]` index of the array is in the upper left or lower left corner of the axes. Defaults to the `rc image.origin` value.

dpi The DPI to store in the metadata of the file. This does not affect the resolution of the output image.

`imshow`(*X*, *cmap*=*None*, *norm*=*None*, *aspect*=*None*, *interpolation*=*None*, *alpha*=*None*, *vmin*=*None*, *vmax*=*None*, *origin*=*None*, *extent*=*None*, *shape*=*None*, *filternorm*=1, *filterrad*=4.0, *imlim*=*None*, *resample*=*None*, *url*=*None*, *hold*=*None*, *****kwargs***)
call signature:

```
imshow(X, cmap=None, norm=None, aspect=None, interpolation=None,
       alpha=None, vmin=None, vmax=None, origin=None, extent=None,
       **kwargs)
```

Display the image in *X* to current axes. *X* may be a float array, a `uint8` array or a PIL image. If *X* is an array, *X* can have the following shapes:

- `MxN` – luminance (grayscale, float array only)
- `MxNx3` – RGB (float or `uint8` array)
- `MxNx4` – RGBA (float or `uint8` array)

The value for each component of `MxNx3` and `MxNx4` float arrays should be in the range 0.0 to 1.0; `MxN` float arrays may be normalised.

An `matplotlib.image.AxesImage` instance is returned.

Keyword arguments:

cmap: [**`None`** | **`Colormap`**] A `matplotlib.cm.Colormap` instance, eg `cm.jet`. If *None*, default to `rc image.cmap` value.

cmap is ignored when *X* has RGB(A) information

aspect: [**`None`** | **`'auto'`** | **`'equal'`** | **`scalar`**] If `'auto'`, changes the image aspect ratio to match that of the axes

If `'equal'`, and *extent* is *None*, changes the axes aspect ratio to match that of the image. If *extent* is not *None*, the axes aspect ratio is changed to match that of the extent.

If *None*, default to `rc image.aspect` value.

interpolation:

Acceptable values are *None*, `'nearest'`, `'bilinear'`, `'bicubic'`, `'spline16'`, `'spline36'`, `'hanning'`, `'hamming'`, `'hermite'`, `'kaiser'`, `'quadric'`, `'catrom'`, `'gaussian'`, `'bessel'`, `'mitchell'`, `'sinc'`, `'lanczos'`

If *interpolation* is *None*, default to `rc image.interpolation`. See also the *filternorm* and *filterrad* parameters

norm: [**None** | **Normalize**] An `matplotlib.colors.Normalize` instance; if *None*, default is `normalization()`. This scales luminance -> 0-1

norm is only used for an MxN float array.

vmin/vmax: [**None** | **scalar**] Used to scale a luminance image to 0-1. If either is *None*, the min and max of the luminance values will be used. Note if *norm* is not *None*, the settings for *vmin* and *vmax* will be ignored.

alpha: **scalar** The alpha blending value, between 0 (transparent) and 1 (opaque) or *None*

origin: [**None** | **'upper'** | **'lower'**] Place the [0,0] index of the array in the upper left or lower left corner of the axes. If *None*, default to `rc image.origin`.

extent: [**None** | **scalars (left, right, bottom, top)**] Data limits for the axes. The default assigns zero-based row, column indices to the *x*, *y* centers of the pixels.

shape: [**None** | **scalars (columns, rows)**] For raw buffer images

filternorm: A parameter for the antigrain image resize filter. From the antigrain documentation, if *filternorm* = 1, the filter normalizes integer values and corrects the rounding errors. It doesn't do anything with the source floating point values, it corrects only integers according to the rule of 1.0 which means that any sum of pixel weights must be equal to 1.0. So, the filter function must produce a graph of the proper shape.

filterrad: The filter radius for filters that have a radius parameter, i.e. when interpolation is one of: 'sinc', 'lanczos' or 'blackman'

Additional kwargs are [Artist](#) properties:

Property	Description
<code>agg_filter</code>	unknown
<code>alpha</code>	float (0.0 transparent through 1.0 opaque)
<code>animated</code>	[True False]
<code>axes</code>	an <code>Axes</code> instance
<code>clip_box</code>	a <code>matplotlib.transforms.Bbox</code> instance
<code>clip_on</code>	[True False]
<code>clip_path</code>	[(Path, Transform) Patch None]
<code>contains</code>	a callable function
<code>figure</code>	a <code>matplotlib.figure.Figure</code> instance
<code>gid</code>	an id string
<code>label</code>	any string
<code>lod</code>	[True False]
<code>picker</code>	[None float boolean callable]
<code>rasterized</code>	[True False None]
<code>snap</code>	unknown
<code>transform</code>	<code>Transform</code> instance
<code>url</code>	a url string
<code>visible</code>	[True False]
<code>zorder</code>	any number

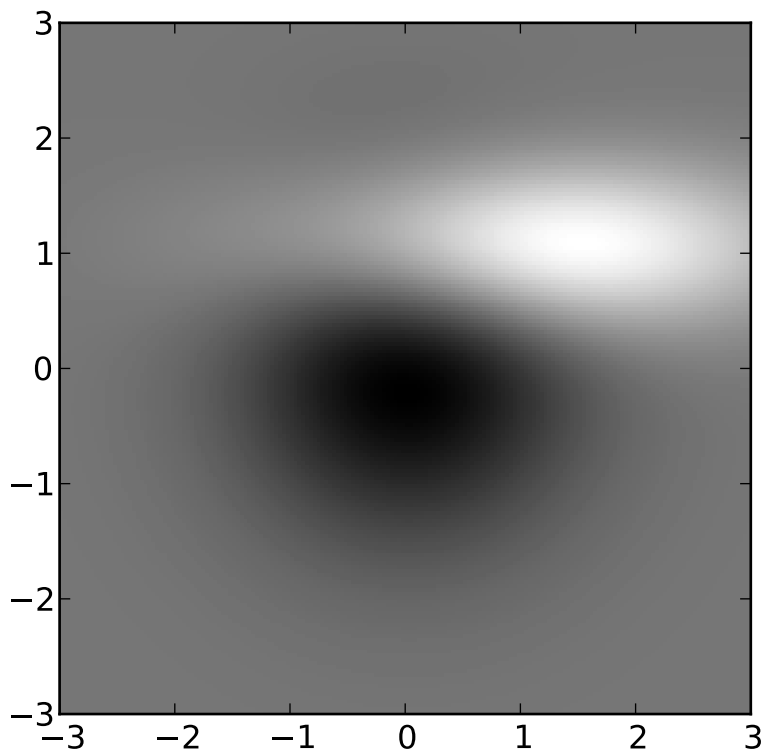
Example:

Additional kwargs: `hold = [True|False]` overrides default hold state

ioff()

Turn interactive mode off.

ion()

Turn interactive mode on.

ishold()

Return the hold status of the current axes

isinteractive()

Return the interactive status

jet()

set the default colormap to jet and apply to current image if any. See `help(colormaps)` for more information

legend(*args, **kwargs)

call signature:

```
legend(*args, **kwargs)
```

Place a legend on the current axes at location *loc*. Labels are a sequence of strings and *loc* can be a string or an integer specifying the legend location.

To make a legend with existing lines:

```
legend()
```

`legend()` by itself will try and build a legend using the label property of the lines/patches/collections. You can set the label of a line by doing:

```
plot(x, y, label='my data')
```

or:

```
line.set_label('my data').
```

If label is set to `'_nolegend_'`, the item will not be shown in legend.

To automatically generate the legend from labels:

```
legend( ('label1', 'label2', 'label3') )
```

To make a legend for a list of lines and labels:

```
legend( (line1, line2, line3), ('label1', 'label2', 'label3') )
```

To make a legend at a given location, using a location argument:

```
legend( ('label1', 'label2', 'label3'), loc='upper left')
```

or:

```
legend( (line1, line2, line3), ('label1', 'label2', 'label3'), loc=2)
```

The location codes are

Location String	Location Code
'best'	0
'upper right'	1
'upper left'	2
'lower left'	3
'lower right'	4
'right'	5
'center left'	6
'center right'	7
'lower center'	8
'upper center'	9
'center'	10

Users can specify any arbitrary location for the legend using the *bbox_to_anchor* keyword argument. *bbox_to_anchor* can be an instance of *BboxBase*(or its derivatives) or a tuple of 2 or 4 floats. For example,

```
loc = 'upper right', bbox_to_anchor = (0.5, 0.5)
```

will place the legend so that the upper right corner of the legend at the center of the axes.

The legend location can be specified in other coordinate, by using the *bbox_transform* keyword.

The *loc* itself can be a 2-tuple giving x,y of the lower-left corner of the legend in axes coords (*bbox_to_anchor* is ignored).

Keyword arguments:

prop: [**None** | **FontProperties** | **dict**] A `matplotlib.font_manager.FontProperties` instance. If *prop* is a dictionary, a new instance will be created with *prop*. If *None*, use rc settings.

numpoints: **integer** The number of points in the legend for line

scatterpoints: **integer** The number of points in the legend for scatter plot

scatteroffsets: **list of floats** a list of yoffsets for scatter symbols in legend

markerscale: [**None** | **scalar**] The relative size of legend markers vs. original. If *None*, use rc settings.

frameon: [**True** | **False**] if True, draw a frame. Default is True

fancybox: [**None** | **False** | **True**] if True, draw a frame with a round fancybox. If *None*, use rc

shadow: [**None** | **False** | **True**] If *True*, draw a shadow behind legend. If *None*, use rc settings.

ncol [integer] number of columns. default is 1

mode [[“expand” | *None*]] if mode is “expand”, the legend will be horizontally expanded to fill the axes area (or *bbox_to_anchor*)

bbox_to_anchor [an instance of BboxBase or a tuple of 2 or 4 floats] the bbox that the legend will be anchored.

bbox_transform [[an instance of Transform | *None*]] the transform for the bbox. *transAxes* if *None*.

title [string] the legend title

Padding and spacing between various elements use following keywords parameters. These values are measure in font-size units. E.g., a fontsize of 10 points and a *handlelength*=5 implies a *handlelength* of 50 points. Values from *rcParams* will be used if *None*.

Keyword	Description
<i>borderpad</i>	the fractional whitespace inside the legend border
<i>labelspacing</i>	the vertical space between the legend entries
<i>handlelength</i>	the length of the legend handles
<i>handletextpad</i>	the pad between the legend handle and text
<i>borderaxespad</i>	the pad between the axes and legend border
<i>columnspacing</i>	the spacing between columns

Example:

Also see *Legend guide*.

locator_params(*axis*='both', *tight*=*None*, ***kwargs*)

Convenience method for controlling tick locators.

Keyword arguments:

axis ['x' | 'y' | 'both'] Axis on which to operate; default is 'both'.

tight [True | False | None] Parameter passed to *autoscale_view()*. Default is *None*, for no change.

Remaining keyword arguments are passed to directly to the *set_params()* method.

Typically one might want to reduce the maximum number of ticks and use tight bounds when plotting small subplots, for example:

```
ax.locator_params(tight=True, nbins=4)
```

Because the locator is involved in autoscaling, *autoscale_view()* is called automatically after the parameters are changed.

This presently works only for the *MaxNLocator* used by default on linear axes, but it may be generalized.

loglog(*args, ***kwargs*)

call signature:

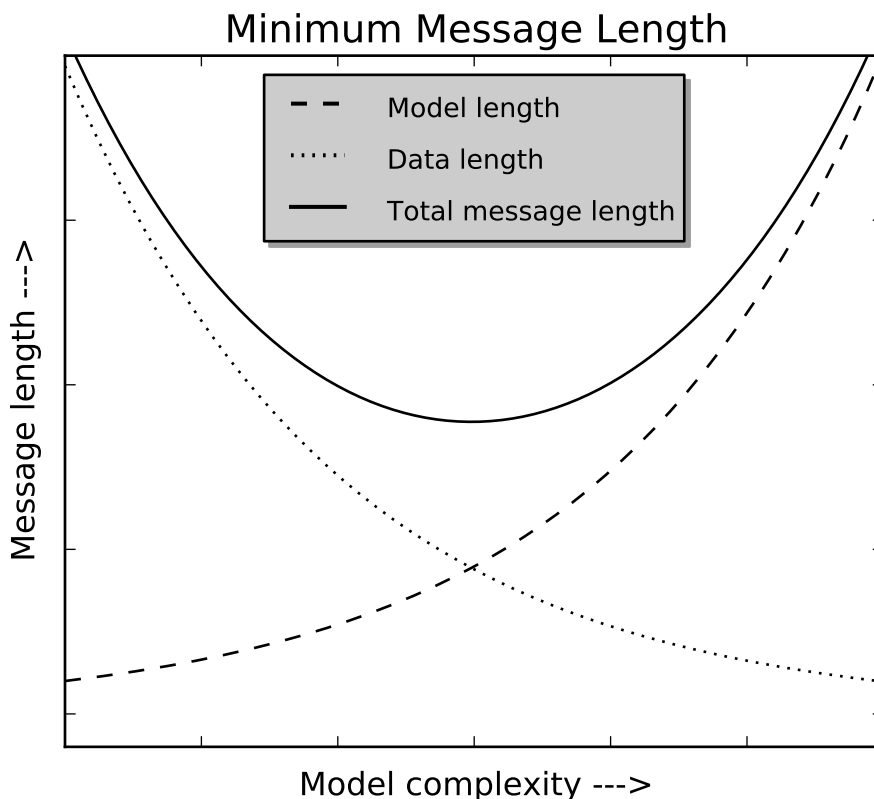

`loglog(*args, **kwargs)`

Make a plot with log scaling on the x and y axis.

`loglog()` supports all the keyword arguments of `plot()` and `matplotlib.axes.Axes.set_xscale()` / `matplotlib.axes.Axes.set_yscale()`.

Notable keyword arguments:

basex/basey: scalar > 1 base of the x/y logarithm

subsx/subsy: [None | sequence] the location of the minor x/y ticks; *None* defaults to autosubs, which depend on the number of decades in the plot; see `matplotlib.axes.Axes.set_xscale()` / `matplotlib.axes.Axes.set_yscale()` for details

nonposx/nonposy: ['mask' | 'clip'] non-positive values in x or y can be masked as invalid, or clipped to a very small positive number

The remaining valid kwargs are `Line2D` properties:

Property	Description
<code>agg_filter</code>	unknown
<code>alpha</code>	float (0.0 transparent through 1.0 opaque)

<code>animated</code>	[True False]
<code>antialiased</code> or <code>aa</code>	[True False]
<code>axes</code>	an <code>Axes</code> instance
<code>clip_box</code>	a <code>matplotlib.transforms.Bbox</code> instance
<code>clip_on</code>	[True False]
<code>clip_path</code>	[(<code>Path</code> , <code>Transform</code>) <code>Patch</code> None]
<code>color</code> or <code>c</code>	any matplotlib color
<code>contains</code>	a callable function
<code>dash_capstyle</code>	['butt' 'round' 'projecting']
<code>dash_joinstyle</code>	['miter' 'round' 'bevel']
<code>dashes</code>	sequence of on/off ink in points
<code>data</code>	2D array (rows are x, y) or two 1D arrays
<code>drawstyle</code>	['default' 'steps' 'steps-pre' 'steps-mid' 'steps-post']
<code>figure</code>	a <code>matplotlib.figure.Figure</code> instance
<code>fillstyle</code>	['full' 'left' 'right' 'bottom' 'top']
<code>gid</code>	an id string
<code>label</code>	any string
<code>linestyle</code> or <code>ls</code>	['-' '--' '-.' ':' 'None' ' ' ''] and any drawstyle in combination with a
<code>linewidth</code> or <code>lw</code>	float value in points
<code>lod</code>	[True False]
<code>marker</code>	['+' '*' ',' '.' '1' '2' '3' '4' '<' '>' 'D' 'H' '^' '_' 'd' 'D']
<code>markeredgecolor</code> or <code>mec</code>	any matplotlib color
<code>markeredgewidth</code> or <code>mew</code>	float value in points
<code>markerfacecolor</code> or <code>mfc</code>	any matplotlib color
<code>markerfacecoloralt</code> or <code>mfcalt</code>	any matplotlib color
<code>markersize</code> or <code>ms</code>	float
<code>markevery</code>	None integer (startind, stride)
<code>picker</code>	float distance in points or callable pick function <code>fn(artist, event)</code>
<code>pickradius</code>	float distance in points
<code>rasterized</code>	[True False None]
<code>snap</code>	unknown
<code>solid_capstyle</code>	['butt' 'round' 'projecting']
<code>solid_joinstyle</code>	['miter' 'round' 'bevel']
<code>transform</code>	a <code>matplotlib.transforms.Transform</code> instance
<code>url</code>	a url string
<code>visible</code>	[True False]
<code>xdata</code>	1D array
<code>ydata</code>	1D array
<code>zorder</code>	any number

Example:

Additional kwargs: `hold = [True|False]` overrides default hold state

margins(*args, **kw)

Convenience method to set or retrieve autoscaling margins.

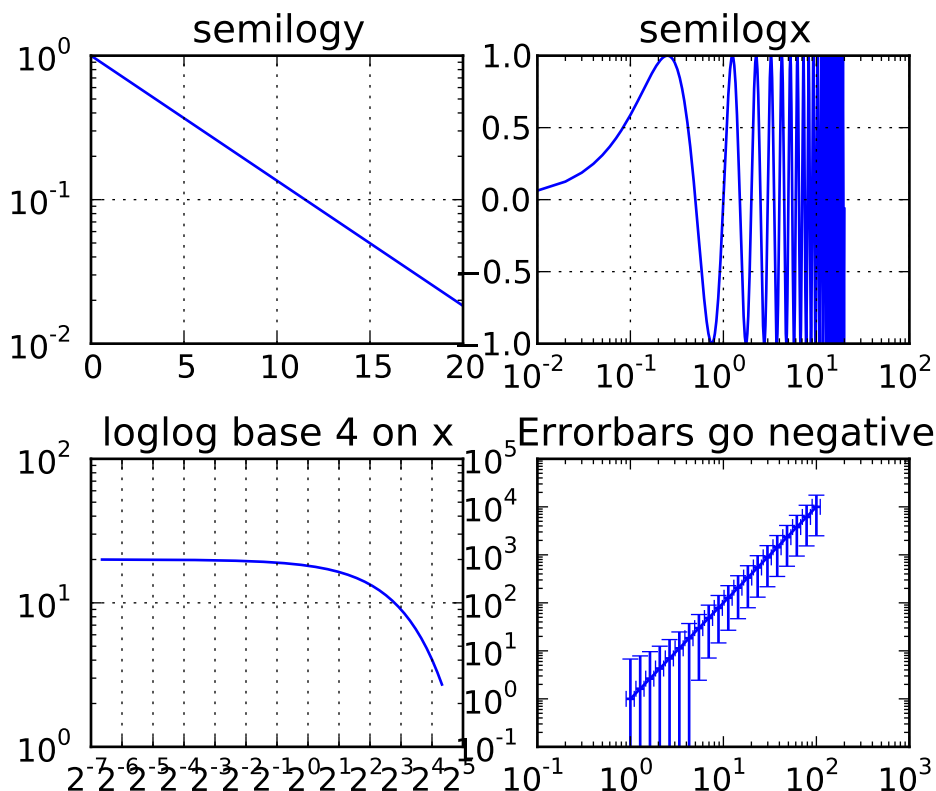

signatures:

```
margins()
```

returns xmargin, ymargin

```
margins(margin)
```

```
margins(xmargin, ymargin)
```

```
margins(x=xmargin, y=ymargin)
```

```
margins(..., tight=False)
```

All three forms above set the `xmargin` and `ymargin` parameters. All keyword parameters are optional. A single argument specifies both `xmargin` and `ymargin`. The `tight` parameter is passed to `autoscale_view()`, which is executed after a margin is changed; the default here is `True`, on the assumption that when margins are specified, no additional padding to match tick marks is usually desired. Setting `tight` to `None` will preserve the previous setting.

Specifying any margin changes only the autoscaling; for example, if `xmargin` is not `None`, then `xmargin` times the X data interval will be added to each end of that interval before it is used in autoscaling.

matshow(*A*, *fignum*=None, ***kw*)

Display an array as a matrix in a new figure window.

The origin is set at the upper left hand corner and rows (first dimension of the array) are displayed horizontally. The aspect ratio of the figure window is that of the array, unless this would make an excessively short or narrow figure.

Tick labels for the xaxis are placed on top.

With the exception of *fignum*, keyword arguments are passed to `imshow()`.

fignum: [None | integer | False] By default, `matshow()` creates a new figure window with automatic numbering. If *fignum* is given as an integer, the created figure will use this figure number. Because of how `matshow()` tries to set the figure aspect ratio to be the one of the array, if you provide the number of an already existing figure, strange things may happen.

If *fignum* is *False* or 0, a new figure window will **NOT** be created.

minorticks_off()

Remove minor ticks from the current plot.

minorticks_on()

Display minor ticks on the current plot.

Displaying minor ticks reduces performance; turn them off using `minorticks_off()` if drawing speed is a problem.

over(*func*, **args*, ***kwargs*)

over calls:

`func(*args, **kwargs)`

with `hold(True)` and then restores the hold state.

pcolor(**args*, ***kwargs*)

call signatures:

`pcolor(C, **kwargs)`

`pcolor(X, Y, C, **kwargs)`

Create a pseudocolor plot of a 2-D array.

C is the array of color values.

X and *Y*, if given, specify the (*x*, *y*) coordinates of the colored quadrilaterals; the quadrilateral for *C*[*i*,*j*] has corners at:

```
(X[i, j], Y[i, j]),
(X[i, j+1], Y[i, j+1]),
(X[i+1, j], Y[i+1, j]),
(X[i+1, j+1], Y[i+1, j+1]).
```

Ideally the dimensions of *X* and *Y* should be one greater than those of *C*; if the dimensions are the same, then the last row and column of *C* will be ignored.

Note that the the column index corresponds to the x -coordinate, and the row index corresponds to y ; for details, see the *Grid Orientation* section below.

If either or both of X and Y are 1-D arrays or column vectors, they will be expanded as needed into the appropriate 2-D arrays, making a rectangular grid.

X , Y and C may be masked arrays. If either $C[i, j]$, or one of the vertices surrounding $C[i, j]$ (X or Y at $[i, j]$, $[i+1, j]$, $[i, j+1]$, $[i+1, j+1]$) is masked, nothing is plotted.

Keyword arguments:

cmap: [**None** | **Colormap**] A `matplotlib.cm.Colormap` instance. If *None*, use rc settings.

norm: [**None** | **Normalize**] An `matplotlib.colors.Normalize` instance is used to scale luminance data to 0,1. If *None*, defaults to `normalize()`.

vmin/vmax: [**None** | **scalar**] *vmin* and *vmax* are used in conjunction with *norm* to normalize luminance data. If either are *None*, the min and max of the color array C is used. If you pass a *norm* instance, *vmin* and *vmax* will be ignored.

shading: [**'flat'** | **'faceted'**] If 'faceted', a black grid is drawn around each rectangle; if 'flat', edges are not drawn. Default is 'flat', contrary to MATLAB.

This kwarg is deprecated; please use 'edgecolors' instead:

- `shading='flat' – edgecolors='none'`
- `shading='faceted – edgecolors='k'`

edgecolors: [**None** | **'none'** | **color** | **color sequence**] If *None*, the rc setting is used by default.

If 'none', edges will not be visible.

An mpl color or sequence of colors will set the edge color

alpha: **0** <= **scalar** <= **1** or **None** the alpha blending value

Return value is a `matplotlib.collection.Collection` instance.

The grid orientation follows the MATLAB convention: an array C with shape $(nrows, ncolumns)$ is plotted with the column number as X and the row number as Y , increasing up; hence it is plotted the way the array would be printed, except that the Y axis is reversed. That is, C is taken as $C^*(y, x)$.

Similarly for `meshgrid()`:

```
x = np.arange(5)
y = np.arange(3)
X, Y = meshgrid(x,y)
```

is equivalent to:

```
X = array([[0, 1, 2, 3, 4], [0, 1, 2, 3, 4], [0, 1, 2, 3, 4]])
```

```
Y = array([[0, 0, 0, 0, 0], [1, 1, 1, 1, 1], [2, 2, 2, 2, 2]])
```

so if you have:

```
C = rand( len(x), len(y) )
```

then you need:

```
pcolor(X, Y, C.T)
```

or:

```
pcolor(C.T)
```

MATLAB `pcolor()` always discards the last row and column of C , but matplotlib displays the last row and column if X and Y are not specified, or if X and Y have one more row and column than C .

kwargs can be used to control the `PolyCollection` properties:

Property	Description
<code>agg_filter</code>	unknown
<code>alpha</code>	float or None
<code>animated</code>	[True False]
<code>antialiased</code> or <code>antialiaseds</code>	Boolean or sequence of booleans
<code>array</code>	unknown
<code>axes</code>	an <code>Axes</code> instance
<code>clim</code>	a length 2 sequence of floats
<code>clip_box</code>	a <code>matplotlib.transforms.Bbox</code> instance
<code>clip_on</code>	[True False]
<code>clip_path</code>	[(Path, Transform) Patch None]
<code>cmap</code>	a colormap or registered colormap name
<code>color</code>	matplotlib color arg or sequence of rgba tuples
<code>colorbar</code>	unknown
<code>contains</code>	a callable function
<code>edgecolor</code> or <code>edgecolors</code>	matplotlib color arg or sequence of rgba tuples
<code>facecolor</code> or <code>facecolors</code>	matplotlib color arg or sequence of rgba tuples
<code>figure</code>	a <code>matplotlib.figure.Figure</code> instance
<code>gid</code>	an id string
<code>label</code>	any string
<code>linestyle</code> or <code>linestyles</code> or <code>dashes</code>	['solid' 'dashed', 'dashdot', 'dotted' (offset, on-off-dash-seq)]
<code>linewidth</code> or <code>lw</code> or <code>linewidths</code>	float or sequence of floats
<code>lod</code>	[True False]
<code>norm</code>	unknown
<code>offsets</code>	float or sequence of floats
<code>paths</code>	unknown
<code>picker</code>	[None float boolean callable]
<code>pickradius</code>	unknown
<code>rasterized</code>	[True False None]
<code>snap</code>	unknown
<code>transform</code>	<code>Transform</code> instance
<code>url</code>	a url string

Continued on next page

Table 49.15 – continued from previous page

<code>urls</code>	unknown
<code>visible</code>	[True False]
<code>zorder</code>	any number

Note: the default *antialiaseds* is taken from `rcParams['patch.antialiased']`, which defaults to *True*. In some cases, particularly if *alpha* is 1, you may be able to reduce rendering artifacts (light or dark patch boundaries) by setting it to *False*. An alternative it to set *edgecolors* to 'face'. Unfortunately, there seems to be no single combination of parameters that eliminates artifacts under all conditions.

Additional kwargs: `hold = [True|False]` overrides default hold state

pcolormesh(*args, **kwargs)

call signatures:

```
pcolormesh(C)
pcolormesh(X, Y, C)
pcolormesh(C, **kwargs)
```

C may be a masked array, but *X* and *Y* may not. Masked array support is implemented via *cmap* and *norm*; in contrast, `pcolor()` simply does not draw quadrilaterals with masked colors or vertices.

Keyword arguments:

cmap: [None | Colormap] A `matplotlib.cm.Colormap` instance. If None, use rc settings.

norm: [None | Normalize] A `matplotlib.colors.Normalize` instance is used to scale luminance data to 0,1. If None, defaults to `normalize()`.

vmin/vmax: [None | scalar] *vmin* and *vmax* are used in conjunction with *norm* to normalize luminance data. If either are None, the min and max of the color array *C* is used. If you pass a *norm* instance, *vmin* and *vmax* will be ignored.

shading: ['flat' | 'faceted' | 'gouraud'] If 'faceted', a black grid is drawn around each rectangle; if 'flat', edges are not drawn. Default is 'flat', contrary to MATLAB.

This kwarg is deprecated; please use 'edgecolors' instead:

- `shading='flat' – edgecolors='None'`
- `shading='faceted – edgecolors='k'`

edgecolors: [None | 'None' | color | color sequence] If None, the rc setting is used by default.

If 'None', edges will not be visible.

An mpl color or sequence of colors will set the edge color

alpha: `0 <= scalar <= 1` or None the alpha blending value

Return value is a `matplotlib.collection.QuadMesh` object.

kwargs can be used to control the `matplotlib.collections.QuadMesh` properties:

Property	Description
<code>agg_filter</code>	unknown
<code>alpha</code>	float or None
<code>animated</code>	[True False]
<code>antialiased</code> or <code>antialiaseds</code>	Boolean or sequence of booleans
<code>array</code>	unknown
<code>axes</code>	an <code>Axes</code> instance
<code>clim</code>	a length 2 sequence of floats
<code>clip_box</code>	a <code>matplotlib.transforms.Bbox</code> instance
<code>clip_on</code>	[True False]
<code>clip_path</code>	[(Path, Transform) Patch None]
<code>cmap</code>	a colormap or registered colormap name
<code>color</code>	matplotlib color arg or sequence of rgba tuples
<code>colorbar</code>	unknown
<code>contains</code>	a callable function
<code>edgecolor</code> or <code>edgecolors</code>	matplotlib color arg or sequence of rgba tuples
<code>facecolor</code> or <code>facecolors</code>	matplotlib color arg or sequence of rgba tuples
<code>figure</code>	a <code>matplotlib.figure.Figure</code> instance
<code>gid</code>	an id string
<code>label</code>	any string
<code>linestyle</code> or <code>linestyles</code> or <code>dashes</code>	['solid' 'dashed', 'dashdot', 'dotted' (offset, on-off-dash-seq)]
<code>linewidth</code> or <code>lw</code> or <code>linewidths</code>	float or sequence of floats
<code>lod</code>	[True False]
<code>norm</code>	unknown
<code>offsets</code>	float or sequence of floats
<code>paths</code>	unknown
<code>picker</code>	[None float boolean callable]
<code>pickradius</code>	unknown
<code>rasterized</code>	[True False None]
<code>snap</code>	unknown
<code>transform</code>	<code>Transform</code> instance
<code>url</code>	a url string
<code>urls</code>	unknown
<code>visible</code>	[True False]
<code>zorder</code>	any number

See Also:

`pcolor()` For an explanation of the grid orientation and the expansion of 1-D *X* and/or *Y* to 2-D arrays.

Additional kwargs: `hold = [True|False]` overrides default hold state

```
pie(x, explode=None, labels=None, colors=None, autopct=None, pctdistance=0.59999999999999998,
    shadow=False, labeldistance=1.1000000000000001, hold=None)
call signature:
```

```
pie(x, explode=None, labels=None,
    colors=('b', 'g', 'r', 'c', 'm', 'y', 'k', 'w'),
    autopct=None, pctdistance=0.6, labeldistance=1.1, shadow=False)
```

Make a pie chart of array x . The fractional area of each wedge is given by $x/\text{sum}(x)$. If $\text{sum}(x) \leq 1$, then the values of x give the fractional area directly and the array will not be normalized.

Keyword arguments:

explode: [**None** | **len(x) sequence**] If not *None*, is a $\text{len}(x)$ array which specifies the fraction of the radius with which to offset each wedge.

colors: [**None** | **color sequence**] A sequence of matplotlib color args through which the pie chart will cycle.

labels: [**None** | **len(x) sequence of strings**] A sequence of strings providing the labels for each wedge

autopct: [**None** | **format string** | **format function**] If not *None*, is a string or function used to label the wedges with their numeric value. The label will be placed inside the wedge. If it is a format string, the label will be `fmt%pct`. If it is a function, it will be called.

pctdistance: **scalar** The ratio between the center of each pie slice and the start of the text generated by *autopct*. Ignored if *autopct* is *None*; default is 0.6.

labeldistance: **scalar** The radial distance at which the pie labels are drawn

shadow: [**False** | **True**] Draw a shadow beneath the pie.

The pie chart will probably look best if the figure and axes are square. Eg.:

```
figure(figsize=(8,8))
ax = axes([0.1, 0.1, 0.8, 0.8])
```

Return value: If *autopct* is *None*, return the tuple (*patches*, *texts*):

- *patches* is a sequence of `matplotlib.patches.Wedge` instances
- *texts* is a list of the label `matplotlib.text.Text` instances.

If *autopct* is not *None*, return the tuple (*patches*, *texts*, *autotexts*), where *patches* and *texts* are as above, and *autotexts* is a list of `Text` instances for the numeric labels.

Additional kwargs: `hold = [True|False]` overrides default hold state

pink()

set the default colormap to pink and apply to current image if any. See `help(colormaps)` for more information

plot(*args, **kwargs)

Plot lines and/or markers to the **Axes**. *args* is a variable length argument, allowing for multiple *x*, *y* pairs with an optional format string. For example, each of the following is legal:

```
plot(x, y)           # plot x and y using default line style and color
plot(x, y, 'bo')    # plot x and y using blue circle markers
plot(y)             # plot y using x as index array 0..N-1
plot(y, 'r+')       # ditto, but with red plusses
```

If *x* and/or *y* is 2-dimensional, then the corresponding columns will be plotted.

An arbitrary number of *x*, *y*, *fmt* groups can be specified, as in:

```
a.plot(x1, y1, 'g^', x2, y2, 'g-')
```

Return value is a list of lines that were added.

The following format string characters are accepted to control the line style or marker:

character	description
'_'	solid line style
'--'	dashed line style
'-.'	dash-dot line style
':'	dotted line style
'.'	point marker
','	pixel marker
'o'	circle marker
'v'	triangle_down marker
'^'	triangle_up marker
'<'	triangle_left marker
'>'	triangle_right marker
'1'	tri_down marker
'2'	tri_up marker
'3'	tri_left marker
'4'	tri_right marker
's'	square marker
'p'	pentagon marker
'*'	star marker
'h'	hexagon1 marker
'H'	hexagon2 marker
'+'	plus marker
'x'	x marker
'D'	diamond marker
'd'	thin_diamond marker
' '	vline marker
'_'	hline marker

The following color abbreviations are supported:

character	color
'b'	blue
'g'	green
'r'	red
'c'	cyan
'm'	magenta
'y'	yellow
'k'	black
'w'	white

In addition, you can specify colors in many weird and wonderful ways, including full names ('green'), hex strings ('#008000'), RGB or RGBA tuples ((0, 1, 0, 1)) or grayscale intensities as a string ('0.8'). Of these, the string specifications can be used in place of a `fmt` group, but the tuple forms can be used only as `kwargs`.

Line styles and colors are combined in a single format string, as in 'bo' for blue circles.

The `kwargs` can be used to set line properties (any property that has a `set_*` method). You can use this to set a line label (for auto legends), linewidth, antialiasing, marker face color, etc. Here is an example:

```
plot([1,2,3], [1,2,3], 'go-', label='line 1', linewidth=2)
plot([1,2,3], [1,4,9], 'rs', label='line 2')
axis([0, 4, 0, 10])
legend()
```

If you make multiple lines with one plot command, the `kwargs` apply to all those lines, e.g.:

```
plot(x1, y1, x2, y2, antialiased=False)
```

Neither line will be antialiased.

You do not need to use format strings, which are just abbreviations. All of the line properties can be controlled by keyword arguments. For example, you can set the color, marker, linestyle, and markercolor with:

```
plot(x, y, color='green', linestyle='dashed', marker='o',
      markerfacecolor='blue', markersize=12). See
      :class:'~matplotlib.lines.Line2D' for details.
```

The `kwargs` are `Line2D` properties:

Property	Description
<code>agg_filter</code>	unknown
<code>alpha</code>	float (0.0 transparent through 1.0 opaque)
<code>animated</code>	[True False]
<code>antialiased</code> or <code>aa</code>	[True False]
<code>axes</code>	an <code>Axes</code> instance
<code>clip_box</code>	a <code>matplotlib.transforms.Bbox</code> instance
<code>clip_on</code>	[True False]

<code>clip_path</code>	[(<code>Path</code> , <code>Transform</code>) <code>Patch</code> <code>None</code>]
<code>color</code> or <code>c</code>	any matplotlib color
<code>contains</code>	a callable function
<code>dash_capstyle</code>	['butt' 'round' 'projecting']
<code>dash_joinstyle</code>	['miter' 'round' 'bevel']
<code>dashes</code>	sequence of on/off ink in points
<code>data</code>	2D array (rows are x, y) or two 1D arrays
<code>drawstyle</code>	['default' 'steps' 'steps-pre' 'steps-mid' 'steps-post']
<code>figure</code>	a <code>matplotlib.figure.Figure</code> instance
<code>fillstyle</code>	['full' 'left' 'right' 'bottom' 'top']
<code>gid</code>	an id string
<code>label</code>	any string
<code>linestyle</code> or <code>ls</code>	['-' '--' '-.' ':' 'None' ' ' ''] and any drawstyle in combination with a
<code>linewidth</code> or <code>lw</code>	float value in points
<code>lod</code>	[<code>True</code> <code>False</code>]
<code>marker</code>	['+' '*' ',' '.' '1' '2' '3' '4' '<' '>' 'D' 'H' '^' '_' 'd'
<code>markeredgecolor</code> or <code>mec</code>	any matplotlib color
<code>markeredgewidth</code> or <code>mew</code>	float value in points
<code>markerfacecolor</code> or <code>mfc</code>	any matplotlib color
<code>markerfacecoloralt</code> or <code>mfcalt</code>	any matplotlib color
<code>markersize</code> or <code>ms</code>	float
<code>markevery</code>	<code>None</code> integer (startind, stride)
<code>picker</code>	float distance in points or callable pick function <code>fn(artist, event)</code>
<code>pickradius</code>	float distance in points
<code>rasterized</code>	[<code>True</code> <code>False</code> <code>None</code>]
<code>snap</code>	unknown
<code>solid_capstyle</code>	['butt' 'round' 'projecting']
<code>solid_joinstyle</code>	['miter' 'round' 'bevel']
<code>transform</code>	a <code>matplotlib.transforms.Transform</code> instance
<code>url</code>	a url string
<code>visible</code>	[<code>True</code> <code>False</code>]
<code>xdata</code>	1D array
<code>ydata</code>	1D array
<code>zorder</code>	any number

kwargs `scalex` and `scaley`, if defined, are passed on to `autoscale_view()` to determine whether the x and y axes are autoscaled; the default is `True`.

Additional kwargs: `hold` = [`True` | `False`] overrides default hold state

plot_date(`x`, `y`, `fmt='bo'`, `tz=None`, `xdate=True`, `ydate=False`, `hold=None`, ****kwargs**)
call signature:

`plot_date(x, y, fmt='bo', tz=None, xdate=True, ydate=False, **kwargs)`

Similar to the `plot()` command, except the x or y (or both) data is considered to be dates, and the axis is labeled accordingly.

x and/or y can be a sequence of dates represented as float days since 0001-01-01 UTC.

Keyword arguments:

fmt: **string** The plot format string.

tz: [**None** | **timezone string**] The time zone to use in labeling dates. If *None*, defaults to rc value.

xdate: [**True** | **False**] If *True*, the x -axis will be labeled with dates.

ydate: [**False** | **True**] If *True*, the y -axis will be labeled with dates.

Note if you are using custom date tickers and formatters, it may be necessary to set the formatters/locators after the call to `plot_date()` since `plot_date()` will set the default tick locator to `matplotlib.dates.AutoDateLocator` (if the tick locator is not already set to a `matplotlib.dates.DateLocator` instance) and the default tick formatter to `matplotlib.dates.AutoDateFormatter` (if the tick formatter is not already set to a `matplotlib.dates.DateFormatter` instance).

Valid kwargs are `Line2D` properties:

Property	Description
<code>agg_filter</code>	unknown
<code>alpha</code>	float (0.0 transparent through 1.0 opaque)
<code>animated</code>	[True False]
<code>antialiased</code> or <code>aa</code>	[True False]
<code>axes</code>	an <code>Axes</code> instance
<code>clip_box</code>	a <code>matplotlib.transforms.Bbox</code> instance
<code>clip_on</code>	[True False]
<code>clip_path</code>	[(Path, Transform) Patch None]
<code>color</code> or <code>c</code>	any matplotlib color
<code>contains</code>	a callable function
<code>dash_capstyle</code>	['butt' 'round' 'projecting']
<code>dash_joinstyle</code>	['miter' 'round' 'bevel']
<code>dashes</code>	sequence of on/off ink in points
<code>data</code>	2D array (rows are x , y) or two 1D arrays
<code>drawstyle</code>	['default' 'steps' 'steps-pre' 'steps-mid' 'steps-post']
<code>figure</code>	a <code>matplotlib.figure.Figure</code> instance
<code>fillstyle</code>	['full' 'left' 'right' 'bottom' 'top']
<code>gid</code>	an id string
<code>label</code>	any string
<code>linestyle</code> or <code>ls</code>	['-' '--' '-.' ':' 'None' ' ' ''] and any drawstyle in combination with a
<code>linewidth</code> or <code>lw</code>	float value in points
<code>lod</code>	[True False]
<code>marker</code>	['+' '*' ',' '.' '1' '2' '3' '4' '<' '>' 'D' 'H' '^' '_' 'd'
<code>markeredgecolor</code> or <code>mec</code>	any matplotlib color
<code>markeredgewidth</code> or <code>mew</code>	float value in points

<code>markerfacecolor</code> or <code>mfc</code>	any matplotlib color
<code>markerfacecoloralt</code> or <code>mfcalt</code>	any matplotlib color
<code>markersize</code> or <code>ms</code>	float
<code>markevery</code>	None integer (startind, stride)
<code>picker</code>	float distance in points or callable pick function <code>fn(artist, event)</code>
<code>pickradius</code>	float distance in points
<code>rasterized</code>	[True False None]
<code>snap</code>	unknown
<code>solid_capstyle</code>	['butt' 'round' 'projecting']
<code>solid_joinstyle</code>	['miter' 'round' 'bevel']
<code>transform</code>	a <code>matplotlib.transforms.Transform</code> instance
<code>url</code>	a url string
<code>visible</code>	[True False]
<code>xdata</code>	1D array
<code>ydata</code>	1D array
<code>zorder</code>	any number

See Also:

`dates` for helper functions

`date2num()`, `num2date()` and `drange()`

for help on creating the required floating point dates.

Additional kwargs: `hold = [True|False]` overrides default hold state

plotfile(*fname*, *cols*=(0,), *plotfuncs*=None, *comments*='#', *skiprows*=0, *checkrows*=5, *delimiter*=' ', *names*=None, *subplots*=True, *newfig*=True, ***kwargs*)
 Plot the data in *fname*

cols is a sequence of column identifiers to plot. An identifier is either an int or a string. If it is an int, it indicates the column number. If it is a string, it indicates the column header. matplotlib will make column headers lower case, replace spaces with underscores, and remove all illegal characters; so 'Adj Close' will have name 'adj_close'.

- If `len(cols) == 1`, only that column will be plotted on the y axis.
- If `len(cols) > 1`, the first element will be an identifier for data for the x axis and the remaining elements will be the column indexes for multiple subplots if *subplots* is *True* (the default), or for lines in a single subplot if *subplots* is *False*.

plotfuncs, if not *None*, is a dictionary mapping identifier to an **Axes** plotting function as a string. Default is 'plot', other choices are 'semilogy', 'fill', 'bar', etc. You must use the same type of identifier in the *cols* vector as you use in the *plotfuncs* dictionary, eg., integer column numbers in both or column names in both. If *subplots* is *False*, then including any function such as 'semilogy' that changes the axis scaling will set the scaling for all columns.

comments, *skiprows*, *checkrows*, *delimiter*, and *names* are all passed on to `matplotlib.pyplot.csv2rec()` to load the data into a record array.

If *newfig* is *True*, the plot always will be made in a new figure; if *False*, it will be made in the current figure if one exists, else in a new figure.

kwargs are passed on to plotting functions.

Example usage:

```
# plot the 2nd and 4th column against the 1st in two subplots
plotfile(fname, (0,1,3))

# plot using column names; specify an alternate plot type for volume
plotfile(fname, ('date', 'volume', 'adj_close'),
          plotfuncs={'volume': 'semilogy'})
```

Note: `plotfile` is intended as a convenience for quickly plotting data from flat files; it is not intended as an alternative interface to general plotting with `pyplot` or `matplotlib`.

plotting()

Plotting commands

Command	Description
<code>axes</code>	Create a new axes
<code>axis</code>	Set or return the current axis limits
<code>bar</code>	make a bar chart
<code>boxplot</code>	make a box and whiskers chart
<code>cla</code>	clear current axes
<code>clabel</code>	label a contour plot
<code>clf</code>	clear a figure window
<code>close</code>	close a figure window
<code>colorbar</code>	add a colorbar to the current figure
<code>cohere</code>	make a plot of coherence
<code>contour</code>	make a contour plot
<code>contourf</code>	make a filled contour plot
<code>csd</code>	make a plot of cross spectral density
<code>draw</code>	force a redraw of the current figure
<code>errorbar</code>	make an errorbar graph
<code>figlegend</code>	add a legend to the figure
<code>figimage</code>	add an image to the figure, w/o resampling
<code>figtext</code>	add text in figure coords
<code>figure</code>	create or change active figure
<code>fill</code>	make filled polygons
<code>fill_between</code>	make filled polygons between two sets of y-values
<code>fill_betweenx</code>	make filled polygons between two sets of x-values
<code>gca</code>	return the current axes
<code>gcf</code>	return the current figure
<code>gci</code>	get the current image, or None

Continued on next page

Table 49.19 – continued from previous page

getp	get a graphics property
hist	make a histogram
hold	set the hold state on current axes
legend	add a legend to the axes
loglog	a log log plot
imread	load image file into array
imsave	save array as an image file
imshow	plot image data
matshow	display a matrix in a new figure preserving aspect
pcolor	make a pseudocolor plot
plot	make a line plot
plotfile	plot data from a flat file
psd	make a plot of power spectral density
quiver	make a direction field (arrows) plot
rc	control the default params
savefig	save the current figure
scatter	make a scatter plot
setp	set a graphics property
semilogx	log x axis
semilogy	log y axis
show	show the figures
specgram	a spectrogram plot
stem	make a stem plot
subplot	make a subplot (numrows, numcols, axesnum)
table	add a table to the axes
text	add some text at location x,y to the current axes
title	add a title to the current axes
xlabel	add an xlabel to the current axes
ylabel	add a ylabel to the current axes

The following commands will set the default colormap accordingly:

- autumn
- bone
- cool
- copper
- flag
- gray
- hot
- hsv
- jet
- pink

- prism
- spring
- summer
- winter
- spectral

polar(*args, **kwargs)

call signature:

```
polar(theta, r, **kwargs)
```

Make a polar plot. Multiple *theta*, *r* arguments are supported, with format strings, as in `plot()`.

An optional kwarg *resolution* sets the number of vertices to interpolate between each pair of points. The default is 1, which disables interpolation.

prism()

set the default colormap to prism and apply to current image if any. See `help(colormaps)` for more information

psd(*x*, *NFFT*=256, *Fs*=2, *Fc*=0, *detrend*=<function *detrend_none* at 0x3cc2e60>, *window*=<function *window_hanning* at 0x3cc20c8>, *noverlap*=0, *pad_to*=None, *sides*='default', *scale_by_freq*=None, *hold*=None, **kwargs)

call signature:

```
psd(x, NFFT=256, Fs=2, Fc=0, detrend=mlab.detrend_none,  
     window=mlab.window_hanning, noverlap=0, pad_to=None,  
     sides='default', scale_by_freq=None, **kwargs)
```

The power spectral density by Welch's average periodogram method. The vector *x* is divided into *NFFT* length segments. Each segment is detrended by function *detrend* and windowed by function *window*. *noverlap* gives the length of the overlap between segments. The $|\text{fft}(i)|^2$ of each segment *i* are averaged to compute *Pxx*, with a scaling to correct for power loss due to windowing. *Fs* is the sampling frequency.

Keyword arguments:

***NFFT*: integer** The number of data points used in each block for the FFT. Must be even; a power 2 is most efficient. The default value is 256.

***Fs*: scalar** The sampling frequency (samples per time unit). It is used to calculate the Fourier frequencies, *freqs*, in cycles per time unit. The default value is 2.

***detrend*: callable** The function applied to each segment before fft-ing, designed to remove the mean or linear trend. Unlike in MATLAB, where the *detrend* parameter is a vector, in matplotlib it is a function. The `pylab` module defines `detrend_none()`, `detrend_mean()`, and `detrend_linear()`, but you can use a custom function as well.

***window*: callable or ndarray** A function or a vector of length *NFFT*. To create window vectors see `window_hanning()`, `window_none()`,

`numpy.blackman()`, `numpy.hamming()`, `numpy.bartlett()`, `scipy.signal()`, `scipy.signal.get_window()`, etc. The default is `window_hanning()`. If a function is passed as the argument, it must take a data segment as an argument and return the windowed version of the segment.

noverlap: integer The number of points of overlap between blocks. The default value is 0 (no overlap).

pad_to: integer The number of points to which the data segment is padded when performing the FFT. This can be different from *NFFT*, which specifies the number of data points used. While not increasing the actual resolution of the psd (the minimum distance between resolvable peaks), this can give more points in the plot, allowing for more detail. This corresponds to the *n* parameter in the call to `fft()`. The default is None, which sets *pad_to* equal to *NFFT*

sides: ['default' | 'onesided' | 'twosided'] Specifies which sides of the PSD to return. Default gives the default behavior, which returns one-sided for real data and both for complex data. 'onesided' forces the return of a one-sided PSD, while 'twosided' forces two-sided.

scale_by_freq: boolean Specifies whether the resulting density values should be scaled by the scaling frequency, which gives density in units of Hz⁻¹. This allows for integration over the returned frequency values. The default is True for MATLAB compatibility.

Fc: integer The center frequency of *x* (defaults to 0), which offsets the x extents of the plot to reflect the frequency range used when a signal is acquired and then filtered and downsampled to baseband.

Returns the tuple (*Pxx*, *freqs*).

For plotting, the power is plotted as $10 \log_{10}(P_{xx})$ for decibels, though *Pxx* itself is returned.

References: Bendat & Piersol – Random Data: Analysis and Measurement Procedures, John Wiley & Sons (1986)

kwargs control the [Line2D](#) properties:

Property	Description
<code>agg_filter</code>	unknown
<code>alpha</code>	float (0.0 transparent through 1.0 opaque)
<code>animated</code>	[True False]
<code>antialiased</code> or <code>aa</code>	[True False]
<code>axes</code>	an Axes instance
<code>clip_box</code>	a <code>matplotlib.transforms.Bbox</code> instance
<code>clip_on</code>	[True False]
<code>clip_path</code>	[(Path , Transform) Patch None]
<code>color</code> or <code>c</code>	any matplotlib color
<code>contains</code>	a callable function
<code>dash_capstyle</code>	['butt' 'round' 'projecting']
<code>dash_joinstyle</code>	['miter' 'round' 'bevel']

dashes	sequence of on/off ink in points
data	2D array (rows are x, y) or two 1D arrays
drawstyle	['default' 'steps' 'steps-pre' 'steps-mid' 'steps-post']
figure	a <code>matplotlib.figure.Figure</code> instance
fillstyle	['full' 'left' 'right' 'bottom' 'top']
gid	an id string
label	any string
linestyle or ls	['-' '--' '-.' ':' 'None' ' ' ''] and any drawstyle in combination with a
linewidth or lw	float value in points
lod	[True False]
marker	['+' '*' ',' '.' '1' '2' '3' '4' '<' '>' 'D' 'H' '^' '_' 'd' 'o']
markeredgecolor or mec	any matplotlib color
markeredgewidth or mew	float value in points
markerfacecolor or mfc	any matplotlib color
markerfacecoloralt or mfcalt	any matplotlib color
markersize or ms	float
markevery	None integer (startind, stride)
picker	float distance in points or callable pick function <code>fn(artist, event)</code>
pickradius	float distance in points
rasterized	[True False None]
snap	unknown
solid_capstyle	['butt' 'round' 'projecting']
solid_joinstyle	['miter' 'round' 'bevel']
transform	a <code>matplotlib.transforms.Transform</code> instance
url	a url string
visible	[True False]
xdata	1D array
ydata	1D array
zorder	any number

Example:

Additional kwargs: `hold = [True|False]` overrides default hold state

quiver(*args, **kw)

Plot a 2-D field of arrows.

call signatures:

- `quiver(U, V, **kw)`
- `quiver(U, V, C, **kw)`
- `quiver(X, Y, U, V, **kw)`
- `quiver(X, Y, U, V, C, **kw)`

Arguments:

X, Y:

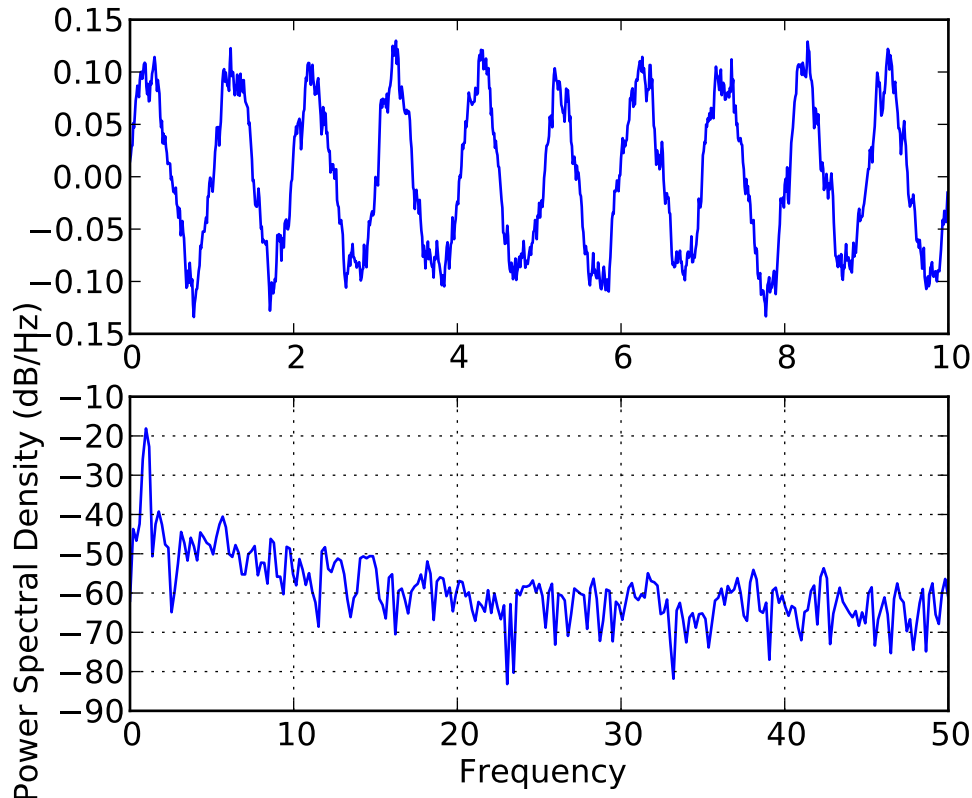

The x and y coordinates of the arrow locations (default is tail of arrow; see *pivot* kwarg)

U, V :

give the x and y components of the arrow vectors

C : an optional array used to map colors to the arrows

All arguments may be 1-D or 2-D arrays or sequences. If X and Y are absent, they will be generated as a uniform grid. If U and V are 2-D arrays but X and Y are 1-D, and if $\text{len}(X)$ and $\text{len}(Y)$ match the column and row dimensions of U , then X and Y will be expanded with `numpy.meshgrid()`.

U, V, C may be masked arrays, but masked X, Y are not supported at present.

Keyword arguments:

units: ['width' | 'height' | 'dots' | 'inches' | 'x' | 'y' | 'xy']

arrow units; the arrow dimensions *except for length* are in multiples of this unit.

- 'width' or 'height': the width or height of the axes
- 'dots' or 'inches': pixels or inches, based on the figure dpi
- 'x', 'y', or 'xy': X, Y , or $\sqrt{X^2+Y^2}$ data units

The arrows scale differently depending on the units. For ‘x’ or ‘y’, the arrows get larger as one zooms in; for other units, the arrow size is independent of the zoom state. For ‘width’ or ‘height’, the arrow size increases with the width and height of the axes, respectively, when the window is resized; for ‘dots’ or ‘inches’, resizing does not change the arrows.

angles: [‘uv’ | ‘xy’ | array] With the default ‘uv’, the arrow aspect ratio is 1, so that if $U^*==*V$ the angle of the arrow on the plot is 45 degrees CCW from the x -axis. With ‘xy’, the arrow points from (x,y) to $(x+u, y+v)$. Alternatively, arbitrary angles may be specified as an array of values in degrees, CCW from the x -axis.

scale: [None | float]

data units per arrow length unit, e.g. m/s per plot width; a smaller scale parameter makes the arrow longer. If *None*, a simple autoscaling algorithm is used, based on the average vector length and the number of vectors. The arrow length unit is given by the *scale_units* parameter

scale_units: None, or any of the *units* options. For example, if *scale_units* is ‘inches’, *scale* is 2.0, and $(u,v) = (1,0)$, then the vector will be 0.5 inches long. If *scale_units* is ‘width’, then the vector will be half the width of the axes. If *scale_units* is ‘x’ then the vector will be 0.5 x -axis units. To plot vectors in the x - y plane, with u and v having the same units as x and y , use “angles=‘xy’, scale_units=‘xy’, scale=1”.

width: shaft width in arrow units; default depends on choice of units, above, and number of vectors; a typical starting value is about 0.005 times the width of the plot.

headwidth: scalar head width as multiple of shaft width, default is 3

headlength: scalar head length as multiple of shaft width, default is 5

headaxislength: scalar head length at shaft intersection, default is 4.5

minshaft: scalar length below which arrow scales, in units of head length. Do not set this to less than 1, or small arrows will look terrible! Default is 1

minlength: scalar minimum length as a multiple of shaft width; if an arrow length is less than this, plot a dot (hexagon) of this diameter instead. Default is 1.

pivot: [‘tail’ | ‘middle’ | ‘tip’] The part of the arrow that is at the grid point; the arrow rotates about this point, hence the name *pivot*.

color: [color | color sequence] This is a synonym for the `PolyCollection` `facecolor` kwarg. If *C* has been set, *color* has no effect.

The defaults give a slightly swept-back arrow; to make the head a triangle, make *headaxislength* the same as *headlength*. To make the arrow more pointed, reduce *headwidth* or increase *headlength* and *headaxislength*. To make the head smaller relative to the shaft, scale down all the head parameters. You will probably do best to leave *minshaft* alone.

linewidths and edgecolors can be used to customize the arrow outlines. Additional `PolyCollection` keyword arguments:

Property	Description
<code>agg_filter</code>	unknown
<code>alpha</code>	float or None
<code>animated</code>	[True False]
<code>antialiased</code> or <code>antialiaseds</code>	Boolean or sequence of booleans
<code>array</code>	unknown
<code>axes</code>	an <code>Axes</code> instance
<code>clim</code>	a length 2 sequence of floats
<code>clip_box</code>	a <code>matplotlib.transforms.Bbox</code> instance
<code>clip_on</code>	[True False]
<code>clip_path</code>	[(Path, Transform) Patch None]
<code>cmap</code>	a colormap or registered colormap name
<code>color</code>	matplotlib color arg or sequence of rgba tuples
<code>colorbar</code>	unknown
<code>contains</code>	a callable function
<code>edgecolor</code> or <code>edgecolors</code>	matplotlib color arg or sequence of rgba tuples
<code>facecolor</code> or <code>facecolors</code>	matplotlib color arg or sequence of rgba tuples
<code>figure</code>	a <code>matplotlib.figure.Figure</code> instance
<code>gid</code>	an id string
<code>label</code>	any string
<code>linestyle</code> or <code>linestyles</code> or <code>dashes</code>	['solid' 'dashed', 'dashdot', 'dotted' (offset, on-off-dash-seq)]
<code>linewidth</code> or <code>lw</code> or <code>linewidths</code>	float or sequence of floats
<code>lod</code>	[True False]
<code>norm</code>	unknown
<code>offsets</code>	float or sequence of floats
<code>paths</code>	unknown
<code>picker</code>	[None float boolean callable]
<code>pickradius</code>	unknown
<code>rasterized</code>	[True False None]
<code>snap</code>	unknown
<code>transform</code>	<code>Transform</code> instance
<code>url</code>	a url string
<code>urls</code>	unknown
<code>visible</code>	[True False]
<code>zorder</code>	any number

Additional kwargs: `hold = [True|False]` overrides default hold state

quiverkey(*args, **kw)

Add a key to a quiver plot.

call signature:

`quiverkey(Q, X, Y, U, label, **kw)`

Arguments:

Q: The Quiver instance returned by a call to `quiver`.

X, Y: The location of the key; additional explanation follows.

U: The length of the key

label: a string with the length and units of the key

Keyword arguments:

coordinates = ['axes' | 'figure' | 'data' | 'inches'] Coordinate system and units for *X*, *Y*: 'axes' and 'figure' are normalized coordinate systems with 0,0 in the lower left and 1,1 in the upper right; 'data' are the axes data coordinates (used for the locations of the vectors in the quiver plot itself); 'inches' is position in the figure in inches, with 0,0 at the lower left corner.

color: overrides face and edge colors from *Q*.

labelpos = ['N' | 'S' | 'E' | 'W'] Position the label above, below, to the right, to the left of the arrow, respectively.

labelsep: Distance in inches between the arrow and the label. Default is 0.1

labelcolor: defaults to default `Text` color.

fontproperties: A dictionary with keyword arguments accepted by the `FontProperties` initializer: *family*, *style*, *variant*, *size*, *weight*

Any additional keyword arguments are used to override vector properties taken from *Q*.

The positioning of the key depends on *X*, *Y*, *coordinates*, and *labelpos*. If *labelpos* is 'N' or 'S', *X*, *Y* give the position of the middle of the key arrow. If *labelpos* is 'E', *X*, *Y* positions the head, and if *labelpos* is 'W', *X*, *Y* positions the tail; in either of these two cases, *X*, *Y* is somewhere in the middle of the arrow+label key object.

Additional kwargs: `hold` = [True|False] overrides default hold state

rc(*args, **kwargs)

Set the current rc params. Group is the grouping for the rc, eg. for `lines.linewidth` the group is `lines`, for `axes.facecolor`, the group is `axes`, and so on. Group may also be a list or tuple of group names, eg. (*xtick*, *ytick*). *kwargs* is a dictionary attribute name/value pairs, eg:

```
rc('lines', linewidth=2, color='r')
```

sets the current rc params and is equivalent to:

```
rcParams['lines.linewidth'] = 2
rcParams['lines.color'] = 'r'
```

The following aliases are available to save typing for interactive users:

Alias	Property
'lw'	'linewidth'
'ls'	'linestyle'
'c'	'color'
'fc'	'facecolor'
'ec'	'edgecolor'
'mew'	'markeredgewidth'
'aa'	'antialiased'

Thus you could abbreviate the above rc command as:

```
rc('lines', lw=2, c='r')
```

Note you can use python's kwargs dictionary facility to store dictionaries of default parameters. Eg, you can customize the font rc as follows:

```
font = {'family' : 'monospace',
        'weight' : 'bold',
        'size' : 'larger'}
```

```
rc('font', **font) # pass in the font dict as kwargs
```

This enables you to easily switch between several configurations. Use `rcdefaults()` to restore the default rc params after changes.

rcdefaults()

Restore the default rc params - the ones that were created at matplotlib load time.

rgrids(*args, **kwargs)

Set/Get the radial locations of the gridlines and ticklabels on a polar plot.

call signatures:

```
lines, labels = rgrids()
lines, labels = rgrids(radii, labels=None, angle=22.5, **kwargs)
```

When called with no arguments, `rgrid()` simply returns the tuple *(lines, labels)*, where *lines* is an array of radial gridlines (`Line2D` instances) and *labels* is an array of tick labels (`Text` instances). When called with arguments, the labels will appear at the specified radial distances and angles.

labels, if not *None*, is a `len(radii)` list of strings of the labels to use at each angle.

If *labels* is *None*, the rformatter will be used

Examples:

```
# set the locations of the radial gridlines and labels
lines, labels = rgrids( (0.25, 0.5, 1.0) )

# set the locations and labels of the radial gridlines and labels
lines, labels = rgrids( (0.25, 0.5, 1.0), ('Tom', 'Dick', 'Harry' )
```

savefig(*args, **kwargs)

call signature:

```
savefig(fname, dpi=None, facecolor='w', edgecolor='w',
        orientation='portrait', papertype=None, format=None,
        transparent=False, bbox_inches=None, pad_inches=0.1):
```

Save the current figure.

The output formats available depend on the backend being used.

Arguments:

fname: A string containing a path to a filename, or a Python file-like object, or possibly some backend-dependent object such as `PdfPages`.

If *format* is *None* and *fname* is a string, the output format is deduced from the extension of the filename. If the filename has no extension, the value of the `rc` parameter `savefig.extension` is used. If that value is 'auto', the backend determines the extension.

If *fname* is not a string, remember to specify *format* to ensure that the correct backend is used.

Keyword arguments:

dpi: [*None* | *scalar* > 0] The resolution in dots per inch. If *None* it will default to the value `savefig.dpi` in the `matplotlibrc` file.

facecolor, edgecolor: the colors of the figure rectangle

orientation: ['landscape' | 'portrait'] not supported on all backends; currently only on postscript output

papertype: One of 'letter', 'legal', 'executive', 'ledger', 'a0' through 'a10', 'b0' through 'b10'. Only supported for postscript output.

format: One of the file extensions supported by the active backend. Most backends support png, pdf, ps, eps and svg.

transparent: If *True*, the axes patches will all be transparent; the figure patch will also be transparent unless *facecolor* and/or *edgecolor* are specified via *kwargs*. This is useful, for example, for displaying a plot on top of a colored background on a web page. The transparency of these patches will be restored to their original values upon exit of this function.

bbox_inches: Bbox in inches. Only the given portion of the figure is saved. If 'tight', try to figure out the tight bbox of the figure.

pad_inches: Amount of padding around the figure when *bbox_inches* is 'tight'.

bbox_extra_artists: A list of extra artists that will be considered when the tight bbox is calculated.

sca(ax)

Set the current Axes instance to *ax*. The current Figure is updated to the parent of *ax*.

scatter(*x*, *y*, *s*=20, *c*='b', *marker*='o', *cmap*=None, *norm*=None, *vmin*=None, *vmax*=None, *alpha*=None, *linewidths*=None, *faceted*=True, *verts*=None, *hold*=None, ****kwargs**)
 call signatures:

```
scatter(x, y, s=20, c='b', marker='o', cmap=None, norm=None,
        vmin=None, vmax=None, alpha=None, linewidths=None,
        verts=None, **kwargs)
```

Make a scatter plot of *x* versus *y*, where *x*, *y* are converted to 1-D sequences which must be of the same length, *N*.

Keyword arguments:

- s**: size in points². It is a scalar or an array of the same length as *x* and *y*.
- c**: a color. *c* can be a single color format string, or a sequence of color specifications of length *N*, or a sequence of *N* numbers to be mapped to colors using the *cmap* and *norm* specified via *kwargs* (see below). Note that *c* should not be a single numeric RGB or RGBA sequence because that is indistinguishable from an array of values to be colormapped. *c* can be a 2-D array in which the rows are RGB or RGBA, however.

marker: can be one of:

Value	Description
's'	square
'o'	circle
'^'	triangle up
'>'	triangle right
'v'	triangle down
'<'	triangle left
'd'	diamond
'p'	pentagon
'h'	hexagon
'8'	octagon
'+'	plus
'x'	cross

The marker can also be a tuple (*numsides*, *style*, *angle*), which will create a custom, regular symbol.

numsides: the number of sides

style: the style of the regular symbol:

Value	Description
0	a regular polygon
1	a star-like symbol
2	an asterisk
3	a circle (<i>numsides</i> and <i>angle</i> is ignored)

angle: the angle of rotation of the symbol

Finally, *marker* can be (*verts*, 0): *verts* is a sequence of (*x*, *y*) vertices for a custom scatter symbol. Alternatively, use the kwarg combination *marker* = None, *verts* =

verts.

Any or all of *x*, *y*, *s*, and *c* may be masked arrays, in which case all masks will be combined and only unmasked points will be plotted.

Other keyword arguments: the color mapping and normalization arguments will be used only if *c* is an array of floats.

cmap: [**None** | **Colormap**] A `matplotlib.colors.Colormap` instance or registered name. If *None*, defaults to `rc image.cmap`. *cmap* is only used if *c* is an array of floats.

norm: [**None** | **Normalize**] A `matplotlib.colors.Normalize` instance is used to scale luminance data to 0, 1. If *None*, use the default `normalize()`. *norm* is only used if *c* is an array of floats.

vmin/vmax: *vmin* and *vmax* are used in conjunction with *norm* to normalize luminance data. If either are *None*, the min and max of the color array *C* is used. Note if you pass a *norm* instance, your settings for *vmin* and *vmax* will be ignored.

alpha: **0 <= scalar <= 1** or **None** The alpha value for the patches

linewidths: [**None** | **scalar** | **sequence**] If *None*, defaults to `(lines.linewidth,)`. Note that this is a tuple, and if you set the *linewidths* argument you must set it as a sequence of floats, as required by `RegularPolyCollection`.

Optional kwargs control the `Collection` properties; in particular:

edgecolors: The string 'none' to plot faces with no outlines

facecolors: The string 'none' to plot unfilled outlines

Here are the standard descriptions of all the `Collection` kwargs:

Property	Description
<code>agg_filter</code>	unknown
<code>alpha</code>	float or None
<code>animated</code>	[True False]
<code>antialiased</code> or <code>antialiaseds</code>	Boolean or sequence of booleans
<code>array</code>	unknown
<code>axes</code>	an <code>Axes</code> instance
<code>clim</code>	a length 2 sequence of floats
<code>clip_box</code>	a <code>matplotlib.transforms.Bbox</code> instance
<code>clip_on</code>	[True False]
<code>clip_path</code>	[(<code>Path</code> , <code>Transform</code>) <code>Patch</code> None]
<code>cmap</code>	a colormap or registered colormap name
<code>color</code>	matplotlib color arg or sequence of rgba tuples
<code>colorbar</code>	unknown
<code>contains</code>	a callable function
<code>edgecolor</code> or <code>edgecolors</code>	matplotlib color arg or sequence of rgba tuples
<code>facecolor</code> or <code>facecolors</code>	matplotlib color arg or sequence of rgba tuples
<code>figure</code>	a <code>matplotlib.figure.Figure</code> instance

Continued on next page

Table 49.22 – continued from previous page

<code>gid</code>	an id string
<code>label</code>	any string
<code>linestyle</code> or <code>linestyles</code> or <code>dashes</code>	[<code>'solid'</code> <code>'dashed'</code> , <code>'dashdot'</code> , <code>'dotted'</code> (offset, on-off-dash-seq)]
<code>linewidth</code> or <code>lw</code> or <code>linewidths</code>	float or sequence of floats
<code>lod</code>	[<code>True</code> <code>False</code>]
<code>norm</code>	unknown
<code>offsets</code>	float or sequence of floats
<code>paths</code>	unknown
<code>picker</code>	[<code>None</code> float boolean callable]
<code>pickradius</code>	unknown
<code>rasterized</code>	[<code>True</code> <code>False</code> <code>None</code>]
<code>snap</code>	unknown
<code>transform</code>	<code>Transform</code> instance
<code>url</code>	a url string
<code>urls</code>	unknown
<code>visible</code>	[<code>True</code> <code>False</code>]
<code>zorder</code>	any number

A `Collection` instance is returned.

Additional kwargs: `hold = [True|False]` overrides default hold state

`sci(im)`

Set the current image (target of colormap commands like `jet()`, `hot()` or `clim()`). The current image is an attribute of the current axes.

`semilogx(*args, **kwargs)`

call signature:

```
semilogx(*args, **kwargs)
```

Make a plot with log scaling on the *x* axis.

`semilogx()` supports all the keyword arguments of `plot()` and `matplotlib.axes.Axes.set_xscale()`.

Notable keyword arguments:

basex: **scalar > 1** base of the *x* logarithm

subsx: [`None` | **sequence**] The location of the minor *x* ticks; *None* defaults to `autosubs`, which depend on the number of decades in the plot; see `set_xscale()` for details.

nonposx: [`'mask'` | `'clip'`] non-positive values in *x* can be masked as invalid, or clipped to a very small positive number

The remaining valid kwargs are `Line2D` properties:

Property	Description
<code>agg_filter</code>	unknown
<code>alpha</code>	float (0.0 transparent through 1.0 opaque)
<code>animated</code>	[True False]
<code>antialiased</code> or <code>aa</code>	[True False]
<code>axes</code>	an <code>Axes</code> instance
<code>clip_box</code>	a <code>matplotlib.transforms.Bbox</code> instance
<code>clip_on</code>	[True False]
<code>clip_path</code>	[(<code>Path</code> , <code>Transform</code>) <code>Patch</code> <code>None</code>]
<code>color</code> or <code>c</code>	any matplotlib color
<code>contains</code>	a callable function
<code>dash_capstyle</code>	['butt' 'round' 'projecting']
<code>dash_joinstyle</code>	['miter' 'round' 'bevel']
<code>dashes</code>	sequence of on/off ink in points
<code>data</code>	2D array (rows are x, y) or two 1D arrays
<code>drawstyle</code>	['default' 'steps' 'steps-pre' 'steps-mid' 'steps-post']
<code>figure</code>	a <code>matplotlib.figure.Figure</code> instance
<code>fillstyle</code>	['full' 'left' 'right' 'bottom' 'top']
<code>gid</code>	an id string
<code>label</code>	any string
<code>linestyle</code> or <code>ls</code>	['-' '--' '-.' ':' 'None' ' ' ''] and any drawstyle in combination with a
<code>linewidth</code> or <code>lw</code>	float value in points
<code>lod</code>	[True False]
<code>marker</code>	['+' '*' ',' '.' '1' '2' '3' '4' '<' '>' 'D' 'H' '^' '_' 'd' 'o' 'x' 'y']
<code>markeredgecolor</code> or <code>mec</code>	any matplotlib color
<code>markeredgewidth</code> or <code>mew</code>	float value in points
<code>markerfacecolor</code> or <code>mfc</code>	any matplotlib color
<code>markerfacecoloralt</code> or <code>mfcalt</code>	any matplotlib color
<code>markersize</code> or <code>ms</code>	float
<code>markevery</code>	<code>None</code> integer (startind, stride)
<code>picker</code>	float distance in points or callable pick function <code>fn(artist, event)</code>
<code>pickradius</code>	float distance in points
<code>rasterized</code>	[True False <code>None</code>]
<code>snap</code>	unknown
<code>solid_capstyle</code>	['butt' 'round' 'projecting']
<code>solid_joinstyle</code>	['miter' 'round' 'bevel']
<code>transform</code>	a <code>matplotlib.transforms.Transform</code> instance
<code>url</code>	a url string
<code>visible</code>	[True False]
<code>xdata</code>	1D array
<code>ydata</code>	1D array
<code>zorder</code>	any number

See Also:

`loglog()` For example code and figure

Additional kwargs: `hold = [True|False]` overrides default hold state

`semilogy(*args, **kwargs)`

call signature:

`semilogy(*args, **kwargs)`

Make a plot with log scaling on the y axis.

`semilogy()` supports all the keyword arguments of `plot()` and `matplotlib.axes.Axes.set_yscale()`.

Notable keyword arguments:

basey: scalar > 1 Base of the y logarithm

subsy: [None | sequence] The location of the minor yticks; *None* defaults to autosubs, which depend on the number of decades in the plot; see `set_yscale()` for details.

nonposy: ['mask' | 'clip'] non-positive values in y can be masked as invalid, or clipped to a very small positive number

The remaining valid kwargs are `Line2D` properties:

Property	Description
<code>agg_filter</code>	unknown
<code>alpha</code>	float (0.0 transparent through 1.0 opaque)
<code>animated</code>	[True False]
<code>antialiased</code> or <code>aa</code>	[True False]
<code>axes</code>	an <code>Axes</code> instance
<code>clip_box</code>	a <code>matplotlib.transforms.Bbox</code> instance
<code>clip_on</code>	[True False]
<code>clip_path</code>	[(Path, Transform) Patch None]
<code>color</code> or <code>c</code>	any matplotlib color
<code>contains</code>	a callable function
<code>dash_capstyle</code>	['butt' 'round' 'projecting']
<code>dash_joinstyle</code>	['miter' 'round' 'bevel']
<code>dashes</code>	sequence of on/off ink in points
<code>data</code>	2D array (rows are x, y) or two 1D arrays
<code>drawstyle</code>	['default' 'steps' 'steps-pre' 'steps-mid' 'steps-post']
<code>figure</code>	a <code>matplotlib.figure.Figure</code> instance
<code>fillstyle</code>	['full' 'left' 'right' 'bottom' 'top']
<code>gid</code>	an id string
<code>label</code>	any string
<code>linestyle</code> or <code>ls</code>	['-' '--' '-.' ':' 'None' ' ' ""] and any drawstyle in combination with a
<code>linewidth</code> or <code>lw</code>	float value in points
<code>lod</code>	[True False]
<code>marker</code>	['+' '*' ',' '.' '1' '2' '3' '4' '<' '>' 'D' 'H' '^' '_' 'd'

<code>markeredgecolor</code> or <code>mec</code>	any matplotlib color
<code>markeredgewidth</code> or <code>mew</code>	float value in points
<code>markerfacecolor</code> or <code>mfc</code>	any matplotlib color
<code>markerfacecoloralt</code> or <code>mfcalt</code>	any matplotlib color
<code>markersize</code> or <code>ms</code>	float
<code>markevery</code>	None integer (startind, stride)
<code>picker</code>	float distance in points or callable pick function <code>fn(artist, event)</code>
<code>pickradius</code>	float distance in points
<code>rasterized</code>	[True False None]
<code>snap</code>	unknown
<code>solid_capstyle</code>	['butt' 'round' 'projecting']
<code>solid_joinstyle</code>	['miter' 'round' 'bevel']
<code>transform</code>	a <code>matplotlib.transforms.Transform</code> instance
<code>url</code>	a url string
<code>visible</code>	[True False]
<code>xdata</code>	1D array
<code>ydata</code>	1D array
<code>zorder</code>	any number

See Also:

`loglog()` For example code and figure

Additional kwargs: `hold = [True|False]` overrides default hold state

set_cmap(*cmap*)

set the default colormap to *cmap* and apply to current image if any. See `help(colormaps)` for more information.

cmap must be a `colors.Colormap` instance, or the name of a registered colormap.

See `register_cmap()` and `get_cmap()`.

setp(*args, **kwargs)

matplotlib supports the use of `setp()` (“set property”) and `getp()` to set and get object properties, as well as to do introspection on the object. For example, to set the linestyle of a line to be dashed, you can do:

```
>>> line, = plot([1,2,3])
>>> setp(line, linestyle='--')
```

If you want to know the valid types of arguments, you can provide the name of the property you want to set without a value:

```
>>> setp(line, 'linestyle')
linestyle: [ '-' | '--' | '-.' | ':' | 'steps' | 'None' ]
```

If you want to see all the properties that can be set, and their possible values, you can do:

```
>>> setp(line)
... long output listing omitted
```

`setp()` operates on a single instance or a list of instances. If you are in query mode introspecting the possible values, only the first instance in the sequence is used. When actually setting values, all the instances will be set. E.g., suppose you have a list of two lines, the following will make both lines thicker and red:

```
>>> x = arange(0,1.0,0.01)
>>> y1 = sin(2*pi*x)
>>> y2 = sin(4*pi*x)
>>> lines = plot(x, y1, x, y2)
>>> setp(lines, linewidth=2, color='r')
```

`setp()` works with the MATLAB style string/value pairs or with python kwargs. For example, the following are equivalent:

```
>>> setp(lines, 'linewidth', 2, 'color', 'r') # MATLAB style
>>> setp(lines, linewidth=2, color='r')      # python style
```

specgram(*x*, *NFFT*=256, *Fs*=2, *Fc*=0, *detrend*=<function *detrend_none* at 0x3cc2e60>, *window*=<function *window_hanning* at 0x3cc20c8>, *noverlap*=128, *cmap*=None, *xextent*=None, *pad_to*=None, *sides*='default', *scale_by_freq*=None, *hold*=None, ***kwargs*)
call signature:

```
specgram(x, NFFT=256, Fs=2, Fc=0, detrend=mlab.detrend_none,
         window=mlab.window_hanning, noverlap=128,
         cmap=None, xextent=None, pad_to=None, sides='default',
         scale_by_freq=None, **kwargs)
```

Compute a spectrogram of data in *x*. Data are split into *NFFT* length segments and the PSD of each section is computed. The windowing function *window* is applied to each segment, and the amount of overlap of each segment is specified with *noverlap*.

Keyword arguments:

***NFFT*: integer** The number of data points used in each block for the FFT. Must be even; a power 2 is most efficient. The default value is 256.

***Fs*: scalar** The sampling frequency (samples per time unit). It is used to calculate the Fourier frequencies, *freqs*, in cycles per time unit. The default value is 2.

***detrend*: callable** The function applied to each segment before *fft*-ing, designed to remove the mean or linear trend. Unlike in MATLAB, where the *detrend* parameter is a vector, in matplotlib it is a function. The *pylab* module defines *detrend_none()*, *detrend_mean()*, and *detrend_linear()*, but you can use a custom function as well.

window: callable or ndarray A function or a vector of length *NFFT*. To create window vectors see `window_hanning()`, `window_none()`, `numpy.blackman()`, `numpy.hamming()`, `numpy.bartlett()`, `scipy.signal()`, `scipy.signal.get_window()`, etc. The default is `window_hanning()`. If a function is passed as the argument, it must take a data segment as an argument and return the windowed version of the segment.

noverlap: integer The number of points of overlap between blocks. The default value is 0 (no overlap).

pad_to: integer The number of points to which the data segment is padded when performing the FFT. This can be different from *NFFT*, which specifies the number of data points used. While not increasing the actual resolution of the psd (the minimum distance between resolvable peaks), this can give more points in the plot, allowing for more detail. This corresponds to the *n* parameter in the call to `fft()`. The default is `None`, which sets *pad_to* equal to *NFFT*

sides: ['default' | 'onesided' | 'twosided'] Specifies which sides of the PSD to return. Default gives the default behavior, which returns one-sided for real data and both for complex data. 'onesided' forces the return of a one-sided PSD, while 'twosided' forces two-sided.

scale_by_freq: boolean Specifies whether the resulting density values should be scaled by the scaling frequency, which gives density in units of Hz^{-1} . This allows for integration over the returned frequency values. The default is `True` for MATLAB compatibility.

Fc: integer The center frequency of *x* (defaults to 0), which offsets the y extents of the plot to reflect the frequency range used when a signal is acquired and then filtered and downsampled to baseband.

cmap: A `matplotlib.cm.Colormap` instance; if `None` use default determined by `rc`

xextent: The image extent along the x-axis. `xextent = (xmin, xmax)` The default is `(0, max(bins))`, where `bins` is the return value from `mlab.specgram()`

kwargs:

Additional *kwargs* are passed on to `imshow` which makes the spectrogram image

Return value is `(Pxx, freqs, bins, im)`:

- *bins* are the time points the spectrogram is calculated over
- *freqs* is an array of frequencies
- *Pxx* is a `len(times) x len(freqs)` array of power
- *im* is a `matplotlib.image.AxesImage` instance

Note: If *x* is real (i.e. non-complex), only the positive spectrum is shown. If *x* is complex, both positive and negative parts of the spectrum are shown. This can be overridden using the *sides* keyword argument.

Example:

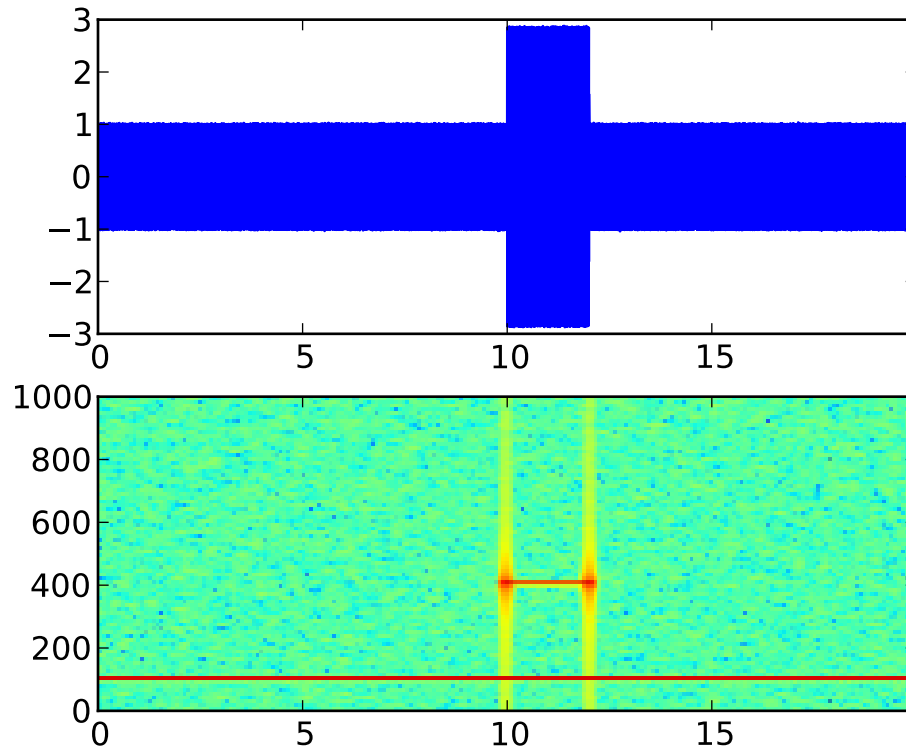

Additional kwargs: `hold = [True|False]` overrides default hold state

spectral()

set the default colormap to `spectral` and apply to current image if any. See `help(colormaps)` for more information

spring()

set the default colormap to `spring` and apply to current image if any. See `help(colormaps)` for more information

spy(Z, precision=0, marker=None, markersize=None, aspect='equal', hold=None, **kwargs)

call signature:

```
spy(Z, precision=0, marker=None, markersize=None,
    aspect='equal', **kwargs)
```

`spy(Z)` plots the sparsity pattern of the 2-D array `Z`.

If `precision` is 0, any non-zero value will be plotted; else, values of $|Z| > precision$ will be plotted.

For `scipy.sparse.spmatrix` instances, there is a special case: if `precision` is 'present', any value present in the array will be plotted, even if it is identically zero.

The array will be plotted as it would be printed, with the first index (row) increasing down and the second index (column) increasing to the right.

By default aspect is 'equal', so that each array element occupies a square space; set the aspect kwarg to 'auto' to allow the plot to fill the plot box, or to any scalar number to specify the aspect ratio of an array element directly.

Two plotting styles are available: image or marker. Both are available for full arrays, but only the marker style works for `scipy.sparse.spmatrix` instances.

If *marker* and *markersize* are *None*, an image will be returned and any remaining kwargs are passed to `imshow()`; else, a `Line2D` object will be returned with the value of marker determining the marker type, and any remaining kwargs passed to the `plot()` method.

If *marker* and *markersize* are *None*, useful kwargs include:

- *cmap*
- *alpha*

See Also:

`imshow()` For image options.

For controlling colors, e.g. cyan background and red marks, use:

```
cmap = mcolors.ListedColormap(['c', 'r'])
```

If *marker* or *markersize* is not *None*, useful kwargs include:

- *marker*
- *markersize*
- *color*

Useful values for *marker* include:

- 's' square (default)
- 'o' circle
- '.' point
- ',' pixel

See Also:

`plot()` For plotting options

Additional kwargs: `hold = [True|False]` overrides default hold state

`stem(x, y, linefmt='b-', markerfmt='bo', basefmt='r-', hold=None)`
call signature:

```
stem(x, y, linefmt='b-', markerfmt='bo', basefmt='r-')
```

A stem plot plots vertical lines (using *linefmt*) at each *x* location from the baseline to *y*, and places a marker there using *markerfmt*. A horizontal line at 0 is plotted using *basefmt*.

Return value is a tuple (*markerline*, *stemlines*, *baseline*).

See Also:

[this document](#) for details

[examples/pylab_examples/stem_plot.py](#) for a demo

Additional kwargs: `hold = [True|False]` overrides default hold state

step(*x*, *y*, **args*, ***kwargs*)

call signature:

```
step(x, y, *args, **kwargs)
```

Make a step plot. Additional keyword args to `step()` are the same as those for `plot()`.

x and *y* must be 1-D sequences, and it is assumed, but not checked, that *x* is uniformly increasing.

Keyword arguments:

where: [**'pre'** | **'post'** | **'mid'**] If **'pre'**, the interval from *x*[*i*] to *x*[*i*+1] has level *y*[*i*+1]

If **'post'**, that interval has level *y*[*i*]

If **'mid'**, the jumps in *y* occur half-way between the *x*-values.

Additional kwargs: `hold = [True|False]` overrides default hold state

subplot(**args*, ***kwargs*)

Create a subplot command, creating axes with:

```
subplot(numRows, numCols, plotNum)
```

where *plotNum* = 1 is the first plot number and increasing *plotNums* fill rows first. `max(plotNum) == numRows * numCols`

You can leave out the commas if `numRows <= numCols <= plotNum < 10`, as in:

```
subplot(211)    # 2 rows, 1 column, first (upper) plot
```

`subplot(111)` is the default axis.

New subplots that overlap old will delete the old axes. If you do not want this behavior, use `matplotlib.figure.Figure.add_subplot()` or the `axes()` command. Eg.:

```
from pylab import *
plot([1,2,3]) # implicitly creates subplot(111)
subplot(211) # overlaps, subplot(111) is killed
plot(rand(12), rand(12))
subplot(212, axisbg='y') # creates 2nd subplot with yellow background
```

Keyword arguments:

axisbg: The background color of the subplot, which can be any valid color specifier. See [matplotlib.colors](#) for more information.

polar: A boolean flag indicating whether the subplot plot should be a polar projection. Defaults to False.

projection: A string giving the name of a custom projection to be used for the subplot. This projection must have been previously registered. See [matplotlib.projections.register_projection\(\)](#)

See Also:

[axes\(\)](#) For additional information on [axes\(\)](#) and [subplot\(\)](#) keyword arguments.

[examples/pylab_examples/polar_scatter.py](#) For an example

Example:

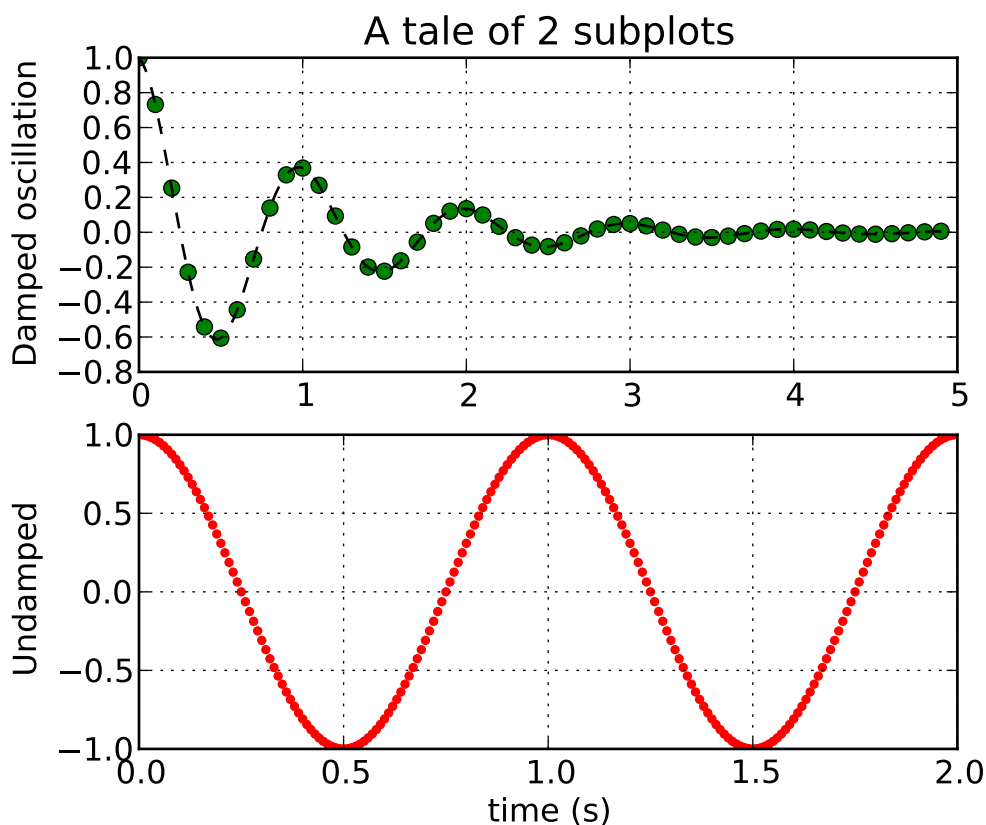

subplot2grid(*shape*, *loc*, *rowspan*=1, *colspan*=1, ****kwargs**)

It creates a subplot in a grid of *shape*, at location of *loc*, spanning *rowspan*, *colspan* cells in each direction. The index for *loc* is 0-based.

```
subplot2grid(shape, loc, rowspan=1, colspan=1)
```

is identical to

```
gridspec=GridSpec(shape[0], shape[2])
subplotspec=gridspec.new_subplotspec(loc, rowspan, colspan)
subplot(subplotspec)
```

subplot_tool(*targetfig=None*)

Launch a subplot tool window for *targetfig* (default(gcf)).

A `matplotlib.widgets.SubplotTool` instance is returned.

subplots(*nrows=1, ncols=1, sharex=False, sharey=False, squeeze=True, subplot_kw=None, **fig_kw*)

Create a figure with a set of subplots already made.

This utility wrapper makes it convenient to create common layouts of subplots, including the enclosing figure object, in a single call.

Keyword arguments:

nrows [int] Number of rows of the subplot grid. Defaults to 1.

ncols [int] Number of columns of the subplot grid. Defaults to 1.

sharex [bool] If True, the X axis will be shared amongst all subplots.

sharey [bool] If True, the Y axis will be shared amongst all subplots.

squeeze : bool

If True, extra dimensions are squeezed out from the returned axis object:

- if only one subplot is constructed (`nrows=ncols=1`), the resulting single Axis object is returned as a scalar. - for Nx1 or 1xN subplots, the returned object is a 1-d numpy object array of Axis objects are returned as numpy 1-d arrays. - for NxM subplots with $N > 1$ and $M > 1$ are returned as a 2d array.

If False, no squeezing at all is done: the returned axis object is always a 2-d array containing Axis instances, even if it ends up being 1x1.

subplot_kw [dict] Dict with keywords passed to the `add_subplot()` call used to create each subplots.

fig_kw [dict] Dict with keywords passed to the `figure()` call. Note that all keywords not recognized above will be automatically included here.

Returns:

fig, ax [tuple]

- `fig` is the Matplotlib Figure object
- `ax` can be either a single axis object or an array of axis objects if

more than one subplot was created. The dimensions of the resulting array can be controlled with the `squeeze` keyword, see above.

Examples:

```
x = np.linspace(0, 2*np.pi, 400) y = np.sin(x**2)
# Just a figure and one subplot f, ax = plt.subplots() ax.plot(x, y) ax.set_title('Simple plot')
# Two subplots, unpack the output array immediately f, (ax1, ax2) = plt.subplots(1, 2, sharey=True)
ax1.plot(x, y) ax1.set_title('Sharing Y axis') ax2.scatter(x, y)
# Four polar axes plt.subplots(2, 2, subplot_kw=dict(polar=True))
```

subplots_adjust(*args, **kwargs)

call signature:

```
subplots_adjust(left=None, bottom=None, right=None, top=None,
                wspace=None, hspace=None)
```

Tune the subplot layout via the `matplotlib.figure.SubplotParams` mechanism. The parameter meanings (and suggested defaults) are:

```
left = 0.125 # the left side of the subplots of the figure
right = 0.9 # the right side of the subplots of the figure
bottom = 0.1 # the bottom of the subplots of the figure
top = 0.9 # the top of the subplots of the figure
wspace = 0.2 # the amount of width reserved for blank space between subplots
hspace = 0.2 # the amount of height reserved for white space between subplots
```

The actual defaults are controlled by the rc file

summer()

set the default colormap to `summer` and apply to current image if any. See `help(colormaps)` for more information

suptitle(*args, **kwargs)

Add a centered title to the figure.

kwargs are `matplotlib.text.Text` properties. Using figure coordinates, the defaults are:

- **x = 0.5** the x location of text in figure coords
- **y = 0.98** the y location of the text in figure coords
- **horizontalalignment = 'center'** the horizontal alignment of the text
- **verticalalignment = 'top'** the vertical alignment of the text

A `matplotlib.text.Text` instance is returned.

Example:

```
fig.suptitle('this is the figure title', fontsize=12)
```

switch_backend(*newbackend*)

Switch the default backend to *newbackend*. This feature is **experimental**, and is only expected to work switching to an image backend. Eg, if you have a bunch of PostScript scripts that you want to run from an interactive ipython session, you may want to switch to the PS backend before running them to avoid having a bunch of GUI windows popup. If you try to interactively switch from one GUI backend to another, you will explode.

Calling this command will close all open windows.

table(***kwargs*)

call signature:

```
table(cellText=None, cellColours=None,
      cellLoc='right', colWidths=None,
      rowLabels=None, rowColours=None, rowLoc='left',
      colLabels=None, colColours=None, colLoc='center',
      loc='bottom', bbox=None):
```

Add a table to the current axes. Returns a `matplotlib.table.Table` instance. For finer grained control over tables, use the `Table` class and add it to the axes with `add_table()`.

Thanks to John Gill for providing the class and table.

kwargs control the `Table` properties:

Property	Description
<code>agg_filter</code>	unknown
<code>alpha</code>	float (0.0 transparent through 1.0 opaque)
<code>animated</code>	[True False]
<code>axes</code>	an <code>Axes</code> instance
<code>clip_box</code>	a <code>matplotlib.transforms.Bbox</code> instance
<code>clip_on</code>	[True False]
<code>clip_path</code>	[(Path, Transform) Patch None]
<code>contains</code>	a callable function
<code>figure</code>	a <code>matplotlib.figure.Figure</code> instance
<code>fontsize</code>	a float in points
<code>gid</code>	an id string
<code>label</code>	any string
<code>lod</code>	[True False]
<code>picker</code>	[None float boolean callable]
<code>rasterized</code>	[True False None]
<code>snap</code>	unknown
<code>transform</code>	<code>Transform</code> instance
<code>url</code>	a url string
<code>visible</code>	[True False]
<code>zorder</code>	any number

text(*x, y, s, fontdict=None, withdash=False, **kwargs*)

call signature:

```
text(x, y, s, fontdict=None, **kwargs)
```

Add text in string *s* to axis at location *x*, *y*, data coordinates.

Keyword arguments:

fontdict: A dictionary to override the default text properties. If *fontdict* is *None*, the defaults are determined by your rc parameters.

withdash: [**False** | **True**] Creates a `TextWithDash` instance instead of a `Text` instance.

Individual keyword arguments can be used to override any given parameter:

```
text(x, y, s, fontsize=12)
```

The default transform specifies that text is in data coords, alternatively, you can specify text in axis coords (0,0 is lower-left and 1,1 is upper-right). The example below places text in the center of the axes:

```
text(0.5, 0.5, 'matplotlib',
     horizontalalignment='center',
     verticalalignment='center',
     transform = ax.transAxes)
```

You can put a rectangular box around the text instance (eg. to set a background color) by using the keyword *bbox*. *bbox* is a dictionary of `matplotlib.patches.Rectangle` properties. For example:

```
text(x, y, s, bbox=dict(facecolor='red', alpha=0.5))
```

Valid kwargs are `matplotlib.text.Text` properties:

Property	Description
<code>agg_filter</code>	unknown
<code>alpha</code>	float (0.0 transparent through 1.0 opaque)
<code>animated</code>	[True False]
<code>axes</code>	an <code>Axes</code> instance
<code>backgroundcolor</code>	any matplotlib color
<code>bbox</code>	rectangle prop dict
<code>clip_box</code>	a <code>matplotlib.transforms.Bbox</code> instance
<code>clip_on</code>	[True False]
<code>clip_path</code>	[(Path, Transform) Patch None]
<code>color</code>	any matplotlib color
<code>contains</code>	a callable function
<code>family</code> or <code>fontfamily</code> or <code>fontname</code> or <code>name</code>	[FONTNAME 'serif' 'sans-serif' 'cursive' 'fantasy' 'monospace']
<code>figure</code>	a <code>matplotlib.figure.Figure</code> instance
<code>fontproperties</code> or <code>font_properties</code>	a <code>matplotlib.font_manager.FontProperties</code> instance
<code>gid</code>	an id string
<code>horizontalalignment</code> or <code>ha</code>	['center' 'right' 'left']
<code>label</code>	any string

Table 49.25 – continued from

<code>linespacing</code>	float (multiple of font size)
<code>lod</code>	[True False]
<code>multialignment</code>	['left' 'right' 'center']
<code>path_effects</code>	unknown
<code>picker</code>	[None float boolean callable]
<code>position</code>	(x,y)
<code>rasterized</code>	[True False None]
<code>rotation</code>	[angle in degrees 'vertical' 'horizontal']
<code>rotation_mode</code>	unknown
<code>size</code> or <code>fontsize</code>	[size in points 'xx-small' 'x-small' 'small' 'medium' 'large' 'x-large']
<code>snap</code>	unknown
<code>stretch</code> or <code>fontstretch</code>	[a numeric value in range 0-1000 'ultra-condensed' 'extra-condensed' 'condensed' 'normal' 'expanded' 'extra-expanded' 'ultra-expanded']
<code>style</code> or <code>fontstyle</code>	['normal' 'italic' 'oblique']
<code>text</code>	string or anything printable with '%s' conversion.
<code>transform</code>	<code>Transform</code> instance
<code>url</code>	a url string
<code>variant</code> or <code>fontvariant</code>	['normal' 'small-caps']
<code>verticalalignment</code> or <code>va</code> or <code>ma</code>	['center' 'top' 'bottom' 'baseline']
<code>visible</code>	[True False]
<code>weight</code> or <code>fontweight</code>	[a numeric value in range 0-1000 'ultralight' 'light' 'normal' 'regular' 'bold' 'extra-bold' 'black']
<code>x</code>	float
<code>y</code>	float
<code>zorder</code>	any number

thetagrids(*args, **kwargs)

Set/Get the theta locations of the gridlines and ticklabels.

If no arguments are passed, return a tuple (*lines*, *labels*) where *lines* is an array of radial gridlines (`Line2D` instances) and *labels* is an array of tick labels (`Text` instances):

```
lines, labels = thetagrids()
```

Otherwise the syntax is:

```
lines, labels = thetagrids(angles, labels=None, fmt='%d', frac = 1.1)
```

set the angles at which to place the theta grids (these gridlines are equal along the theta dimension).

angles is in degrees.

labels, if not *None*, is a len(*angles*) list of strings of the labels to use at each angle.

If *labels* is *None*, the labels will be `fmt%angle`.

frac is the fraction of the polar axes radius at which to place the label (1 is the edge). Eg. 1.05 is outside the axes and 0.95 is inside the axes.

Return value is a list of tuples (*lines*, *labels*):

- *lines* are `Line2D` instances
- *labels* are `Text` instances.

Note that on input, the *labels* argument is a list of strings, and on output it is a list of `Text` instances.

Examples:

```
# set the locations of the radial gridlines and labels
lines, labels = thetagrids( range(45,360,90) )

# set the locations and labels of the radial gridlines and labels
lines, labels = thetagrids( range(45,360,90), ('NE', 'NW', 'SW', 'SE') )
```

tick_params(*axis*='both', ***kwargs*)

Convenience method for changing the appearance of ticks and tick labels.

Keyword arguments:

axis ['x' | 'y' | 'both'] Axis on which to operate; default is 'both'.

reset [True | False] If *True*, set all parameters to defaults before processing other keyword arguments.
Default is *False*.

which ['major' | 'minor' | 'both'] Default is 'major': apply arguments to major ticks only.

direction ['in' | 'out'] Puts ticks inside or outside the axes.

length Tick length in points.

width Tick width in points.

color Tick color; accepts any mpl color spec.

pad Distance in points between tick and label.

labelsize Tick label font size in points or as a string (e.g. 'large').

labelcolor Tick label color; mpl color spec.

colors Changes the tick color and the label color to the same value: mpl color spec.

zorder Tick and label zorder.

bottom, top, left, right Boolean or ['on' | 'off'], controls whether to draw the respective ticks.

labelbottom, labeltop, labelleft, labelright Boolean or ['on' | 'off'], controls whether to draw the respective tick labels.

Example:

```
ax.tick_params(direction='out', length=6, width=2, colors='r')
```

This will make all major ticks be red, pointing out of the box, and with dimensions 6 points by 2 points. Tick labels will also be red.

ticklabel_format(**kwargs)

Convenience method for manipulating the `ScalarFormatter` used by default for linear axes.

Optional keyword arguments:

Key-word	Description
<code>style</code>	['sci' (or 'scientific') 'plain'] plain turns off scientific notation
<code>scilimits</code>	(m, n), pair of integers; if <code>style</code> is 'sci', scientific notation will be used for numbers outside the range 10^m to 10^n . Use (0,0) to include all numbers.
<code>use-Offset</code>	[True False offset]; if True, the offset will be calculated as needed; if False, no offset will be used; if a numeric offset is specified, it will be used.
<code>axis</code>	['x' 'y' 'both']

Only the major ticks are affected. If the method is called when the `ScalarFormatter` is not the `Formatter` being used, an `AttributeError` will be raised.

title(s, *args, **kwargs)

Set the title of the current axis to `s`.

Default font override is:

```
override = {'fontsize': 'medium',
            'verticalalignment': 'baseline',
            'horizontalalignment': 'center'}
```

See Also:

`text()` for information on how override and the optional args work.

tricontour(*args, **kwargs)

`tricontour()` and `tricontourf()` draw contour lines and filled contours, respectively, on an unstructured triangular grid. Except as noted, function signatures and return values are the same for both versions.

The triangulation can be specified in one of two ways; either:

```
tricontour(triangulation, ...)
```

where `triangulation` is a `Triangulation` object, or

```
tricontour(x, y, ...)
tricontour(x, y, triangles, ...)
tricontour(x, y, triangles=triangles, ...)
tricontour(x, y, mask, ...)
tricontour(x, y, mask=mask, ...)
tricontour(x, y, triangles, mask, ...)
tricontour(x, y, triangles, mask=mask, ...)
```

in which case a `Triangulation` object will be created. See `Triangulation` for an explanation of these possibilities.

The remaining arguments may be:

```
tricontour(..., Z)
```

where Z is the array of values to contour, one per point in the triangulation. The level values are chosen automatically.

```
tricontour(..., Z, N)
```

contour N automatically-chosen levels.

```
tricontour(..., Z, V)
```

draw contour lines at the values specified in sequence V

```
tricontourf(..., Z, V)
```

fill the $(\text{len}(V)-1)$ regions between the values in V

```
tricontour(Z, **kwargs)
```

Use keyword args to control colors, linewidth, origin, cmap ... see below for more details.

$C = \text{tricontour}(\dots)$ returns a `TriContourSet` object.

Optional keyword arguments:

colors: [`None` | `string` | (`mpl_colors`)] If `None`, the colormap specified by `cmap` will be used.

If a string, like 'r' or 'red', all levels will be plotted in this color.

If a tuple of matplotlib color args (string, float, rgb, etc), different levels will be plotted in different colors in the order specified.

alpha: `float` The alpha blending value

cmap: [`None` | `Colormap`] A `cm Colormap` instance or `None`. If `cmap` is `None` and `colors` is `None`, a default `Colormap` is used.

norm: [`None` | `Normalize`] A `matplotlib.colors.Normalize` instance for scaling data values to colors. If `norm` is `None` and `colors` is `None`, the default linear scaling is used.

levels [`level0`, `level1`, ..., `leveln`] A list of floating point numbers indicating the level curves to draw; eg to draw just the zero contour pass `levels=[0]`

origin: [`None` | 'upper' | 'lower' | 'image'] If `None`, the first value of Z will correspond to the lower left corner, location (0,0). If 'image', the rc value for `image.origin` will be used.

This keyword is not active if X and Y are specified in the call to contour.

extent: [`None` | (`x0`,`x1`,`y0`,`y1`)]

If *origin* is not *None*, then *extent* is interpreted as in `matplotlib.pyplot.imshow()`: it gives the outer pixel boundaries. In this case, the position of `Z[0,0]` is the center of the pixel, not a corner. If *origin* is *None*, then $(x0, y0)$ is the position of `Z[0,0]`, and $(x1, y1)$ is the position of `Z[-1,-1]`.

This keyword is not active if *X* and *Y* are specified in the call to `contour`.

locator: [**None** | **ticker.Locator subclass**] If *locator* is *None*, the default `MaxNLocator` is used. The locator is used to determine the contour levels if they are not given explicitly via the *V* argument.

extend: [**'neither'** | **'both'** | **'min'** | **'max'**] Unless this is *'neither'*, contour levels are automatically added to one or both ends of the range so that all data are included. These added ranges are then mapped to the special colormap values which default to the ends of the colormap range, but can be set via `matplotlib.colors.Colormap.set_under()` and `matplotlib.colors.Colormap.set_over()` methods.

xunits, yunits: [**None** | **registered units**] Override axis units by specifying an instance of a `matplotlib.units.ConversionInterface`.

tricontour-only keyword arguments:

linewidths: [**None** | **number** | **tuple of numbers**] If *linewidths* is *None*, the default width in `lines.linewidth` in `matplotlibrc` is used.

If a number, all levels will be plotted with this linewidth.

If a tuple, different levels will be plotted with different linewidths in the order specified

linestyles: [**None** | **'solid'** | **'dashed'** | **'dashdot'** | **'dotted'**] If *linestyles* is *None*, the *'solid'* is used.

linestyles can also be an iterable of the above strings specifying a set of linestyles to be used. If this iterable is shorter than the number of contour levels it will be repeated as necessary.

If `contour` is using a monochrome colormap and the contour level is less than 0, then the linestyle specified in `contour.negative_linestyle` in `matplotlibrc` will be used.

tricontourf-only keyword arguments:

antialiased: [**True** | **False**] enable antialiasing

nchunk: [**0** | **integer**] If 0, no subdivision of the domain. Specify a positive integer to divide the domain into subdomains of roughly *nchunk* by *nchunk* points. This may never actually be advantageous, so this option may be removed. Chunking introduces artifacts at the chunk boundaries unless *antialiased* is *False*.

Note: `tricontourf` fills intervals that are closed at the top; that is, for boundaries *z1* and *z2*, the filled region is:

$z_1 < z \leq z_2$

There is one exception: if the lowest boundary coincides with the minimum value of the z array, then that minimum value will be included in the lowest interval.

Examples:

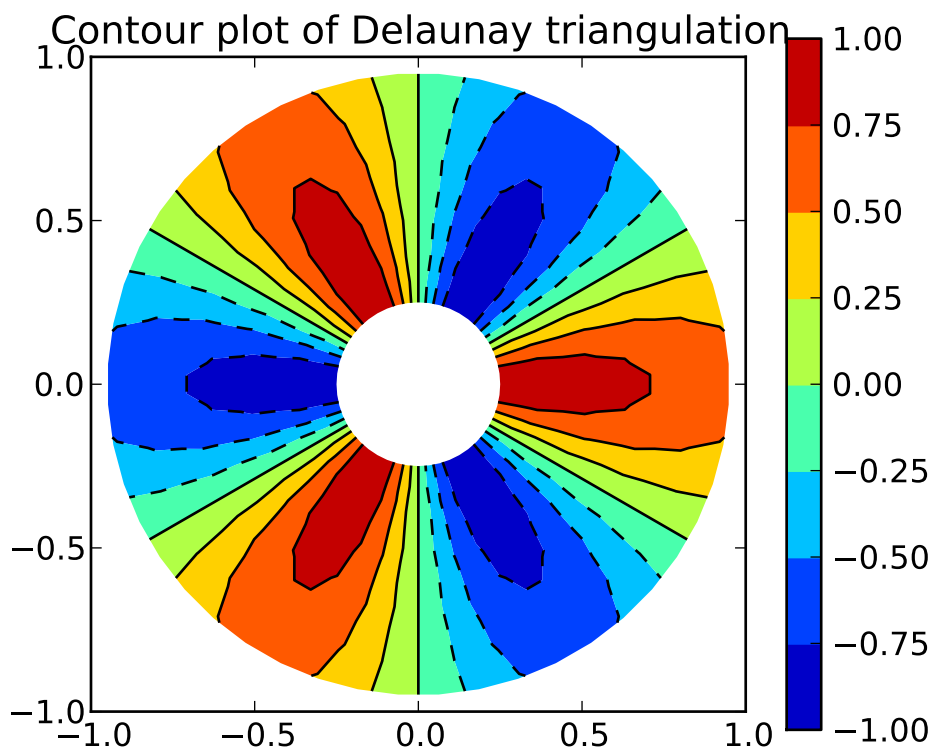

Additional kwargs: `hold = [True|False]` overrides default hold state

tricontourf(*args, **kwargs)

`tricontour()` and `tricontourf()` draw contour lines and filled contours, respectively, on an unstructured triangular grid. Except as noted, function signatures and return values are the same for both versions.

The triangulation can be specified in one of two ways; either:

```
tricontour(triangulation, ...)
```

where `triangulation` is a `Triangulation` object, or

```
tricontour(x, y, ...)
tricontour(x, y, triangles, ...)
tricontour(x, y, triangles=triangles, ...)
```

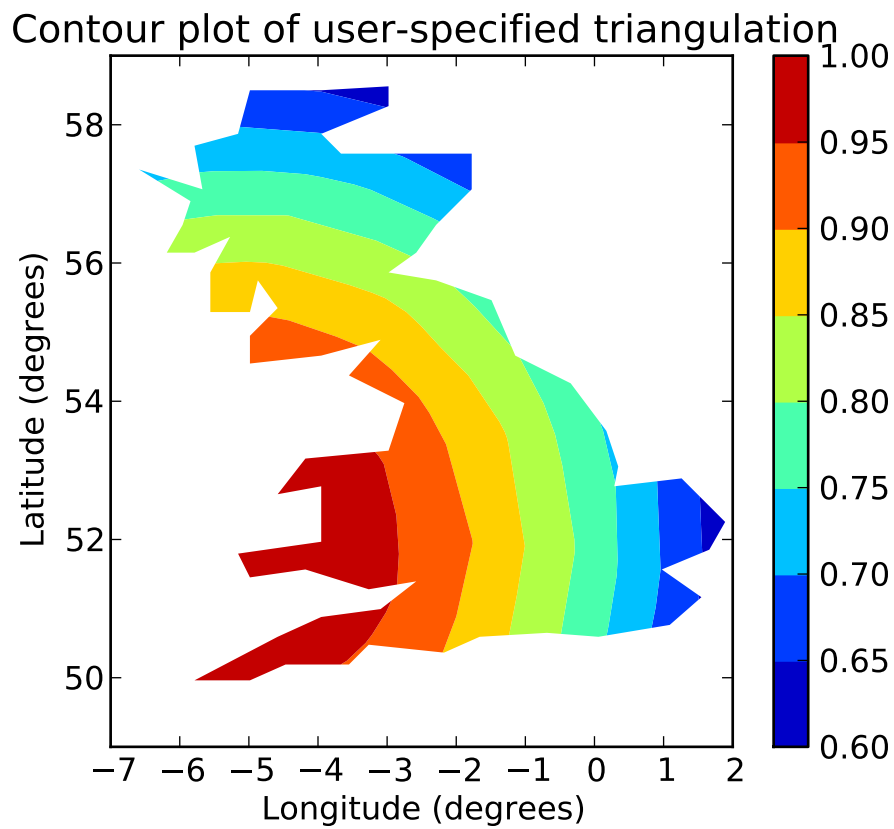

```

tricontour(x, y, mask, ...)
tricontour(x, y, mask=mask, ...)
tricontour(x, y, triangles, mask, ...)
tricontour(x, y, triangles, mask=mask, ...)

```

in which case a Triangulation object will be created. See Triangulation for a explanation of these possibilities.

The remaining arguments may be:

```
tricontour(..., Z)
```

where Z is the array of values to contour, one per point in the triangulation. The level values are chosen automatically.

```
tricontour(..., Z, N)
```

contour N automatically-chosen levels.

```
tricontour(..., Z, V)
```

draw contour lines at the values specified in sequence V

```
tricontourf(..., Z, V)
```

fill the $(\text{len}(V)-1)$ regions between the values in V

```
tricontour(Z, **kwargs)
```

Use keyword args to control colors, linewidth, origin, cmap ... see below for more details.

$C = \text{tricontour}(\dots)$ returns a `TriContourSet` object.

Optional keyword arguments:

colors: [**None** | **string** | (**mpl_colors**)] If *None*, the colormap specified by `cmap` will be used.

If a string, like 'r' or 'red', all levels will be plotted in this color.

If a tuple of matplotlib color args (string, float, rgb, etc), different levels will be plotted in different colors in the order specified.

alpha: **float** The alpha blending value

cmap: [**None** | **Colormap**] A `cm.Colormap` instance or *None*. If *cmap* is *None* and *colors* is *None*, a default `Colormap` is used.

norm: [**None** | **Normalize**] A `matplotlib.colors.Normalize` instance for scaling data values to colors. If *norm* is *None* and *colors* is *None*, the default linear scaling is used.

levels [**level0**, **level1**, ..., **leveln**] A list of floating point numbers indicating the level curves to draw; eg to draw just the zero contour pass `levels=[0]`

origin: [**None** | **'upper'** | **'lower'** | **'image'**] If *None*, the first value of Z will correspond to the lower left corner, location (0,0). If 'image', the rc value for `image.origin` will be used.

This keyword is not active if X and Y are specified in the call to `contour`.

extent: [**None** | ($x0, x1, y0, y1$)]

If *origin* is not *None*, then *extent* is interpreted as in `matplotlib.pyplot.imshow()`: it gives the outer pixel boundaries. In this case, the position of $Z[0,0]$ is the center of the pixel, not a corner. If *origin* is *None*, then ($x0, y0$) is the position of $Z[0,0]$, and ($x1, y1$) is the position of $Z[-1,-1]$.

This keyword is not active if X and Y are specified in the call to `contour`.

locator: [**None** | **ticker.Locator subclass**] If *locator* is *None*, the default `MaxNLocator` is used. The locator is used to determine the contour levels if they are not given explicitly via the V argument.

extend: [**'neither'** | **'both'** | **'min'** | **'max'**] Unless this is 'neither', contour levels are automatically added to one or both ends of the range so that

all data are included. These added ranges are then mapped to the special colormap values which default to the ends of the colormap range, but can be set via `matplotlib.colors.Colormap.set_under()` and `matplotlib.colors.Colormap.set_over()` methods.

xunits, yunits: [**None** | **registered units**] Override axis units by specifying an instance of a `matplotlib.units.ConversionInterface`.

tricontour-only keyword arguments:

linewidths: [**None** | **number** | **tuple of numbers**] If *linewidths* is *None*, the default width in `lines.linewidth` in `matplotlibrc` is used.

If a number, all levels will be plotted with this linewidth.

If a tuple, different levels will be plotted with different linewidths in the order specified

linestyles: [**None** | **'solid'** | **'dashed'** | **'dashdot'** | **'dotted'**] If *linestyles* is *None*, the 'solid' is used.

linestyles can also be an iterable of the above strings specifying a set of linestyles to be used. If this iterable is shorter than the number of contour levels it will be repeated as necessary.

If contour is using a monochrome colormap and the contour level is less than 0, then the linestyle specified in `contour.negative_linestyle` in `matplotlibrc` will be used.

tricontourf-only keyword arguments:

antialiased: [**True** | **False**] enable antialiasing

nchunk: [**0** | **integer**] If 0, no subdivision of the domain. Specify a positive integer to divide the domain into subdomains of roughly *nchunk* by *nchunk* points. This may never actually be advantageous, so this option may be removed. Chunking introduces artifacts at the chunk boundaries unless *antialiased* is *False*.

Note: `tricontourf` fills intervals that are closed at the top; that is, for boundaries *z1* and *z2*, the filled region is:

$$z1 < z \leq z2$$

There is one exception: if the lowest boundary coincides with the minimum value of the *z* array, then that minimum value will be included in the lowest interval.

Examples:

Additional kwargs: `hold = [True|False]` overrides default hold state

tripcolor(*args, **kwargs)

Create a pseudocolor plot of an unstructured triangular grid to the `Axes`.

The triangulation can be specified in one of two ways; either:

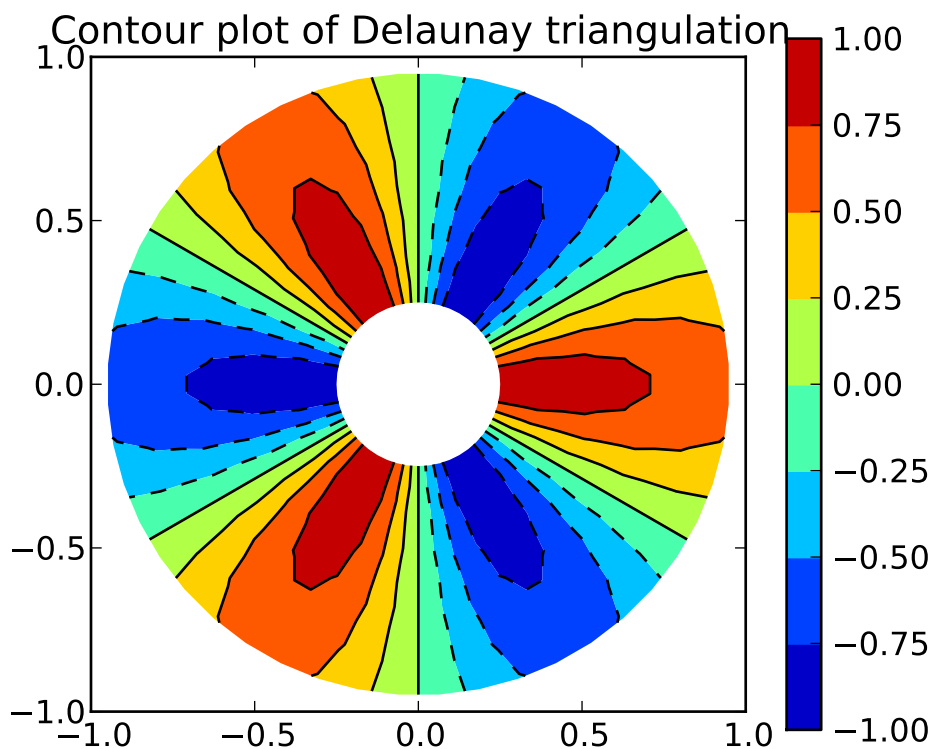

```
tripcolor(triangulation, ...)
```

where `triangulation` is a `Triangulation` object, or

```
tripcolor(x, y, ...)
tripcolor(x, y, triangles, ...)
tripcolor(x, y, triangles=triangles, ...)
tripcolor(x, y, mask, ...)
tripcolor(x, y, mask=mask, ...)
tripcolor(x, y, triangles, mask, ...)
tripcolor(x, y, triangles, mask=mask, ...)
```

in which case a `Triangulation` object will be created. See `Triangulation` for an explanation of these possibilities.

The next argument must be `C`, the array of color values, one per point in the triangulation. The colors used for each triangle are from the mean `C` of the triangle's three points.

The remaining kwargs are the same as for `pcolor()`.

Example:

Additional kwargs: `hold = [True|False]` overrides default hold state

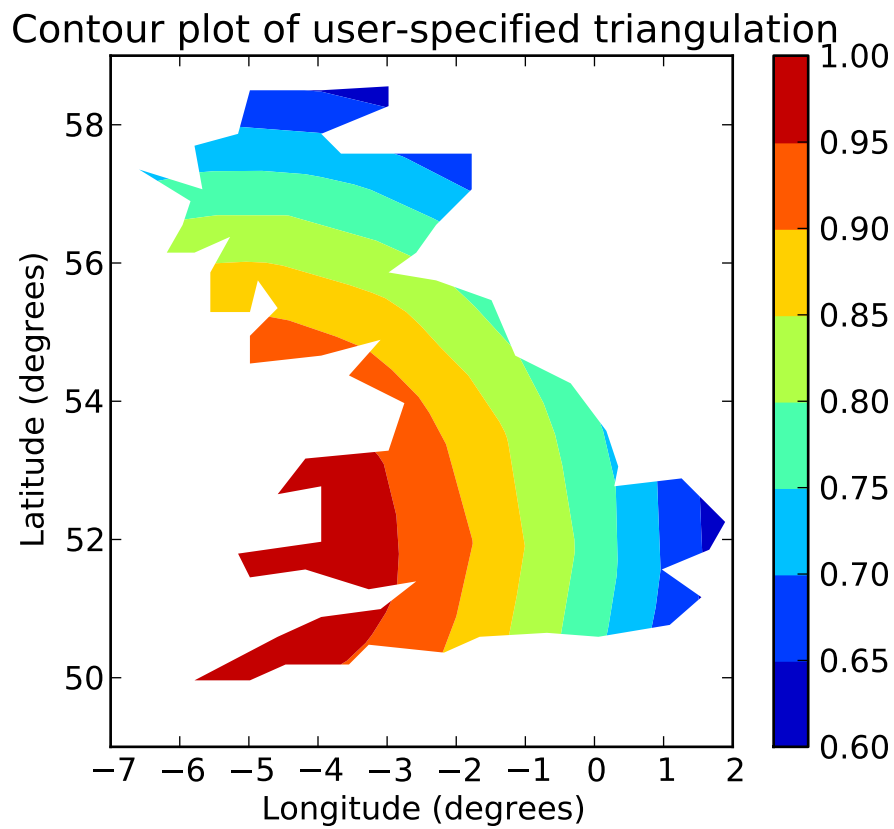

triplot(*args, **kwargs)

Draw a unstructured triangular grid as lines and/or markers to the [Axes](#).

The triangulation to plot can be specified in one of two ways; either:

```
triplot(triangulation, ...)
```

where triangulation is a [Triangulation](#) object, or

```
triplot(x, y, ...)
triplot(x, y, triangles, ...)
triplot(x, y, triangles=triangles, ...)
triplot(x, y, mask, ...)
triplot(x, y, mask=mask, ...)
triplot(x, y, triangles, mask, ...)
triplot(x, y, triangles, mask=mask, ...)
```

in which case a [Triangulation](#) object will be created. See [Triangulation](#) for a explanation of these possibilities.

The remaining args and kwargs are the same as for [plot\(\)](#).

Example:

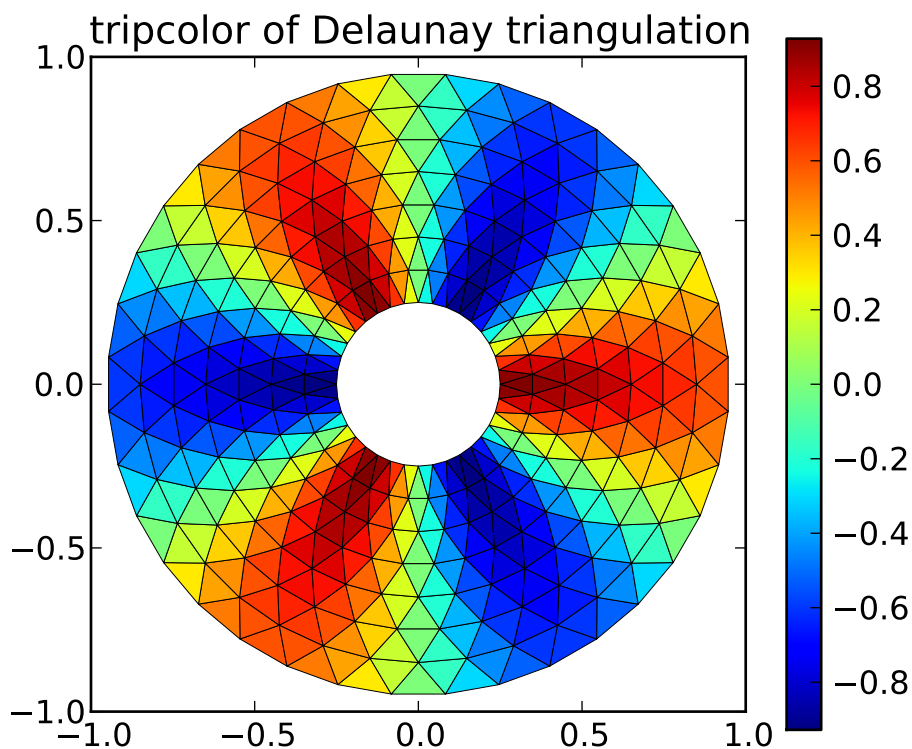

Additional kwargs: `hold = [True|False]` overrides default hold state

twinx(*ax=None*)

Make a second axes overlay *ax* (or the current axes if *ax* is *None*) sharing the xaxis. The ticks for *ax2* will be placed on the right, and the *ax2* instance is returned.

See Also:

[examples/api_examples/two_scales.py](#) For an example

twiny(*ax=None*)

Make a second axes overlay *ax* (or the current axes if *ax* is *None*) sharing the yaxis. The ticks for *ax2* will be placed on the top, and the *ax2* instance is returned.

vlines(*x, ymin, ymax, colors='k', linestyle='solid', label='', hold=None, **kwargs*)

call signature:

```
vlines(x, ymin, ymax, color='k', linestyle='solid')
```

Plot vertical lines at each *x* from *ymin* to *ymax*. *ymin* or *ymax* can be scalars or `len(x)` numpy arrays. If they are scalars, then the respective values are constant, else the heights of the lines are determined by *ymin* and *ymax*.

colors a line collections color args, either a single color or a `len(x)` list of colors

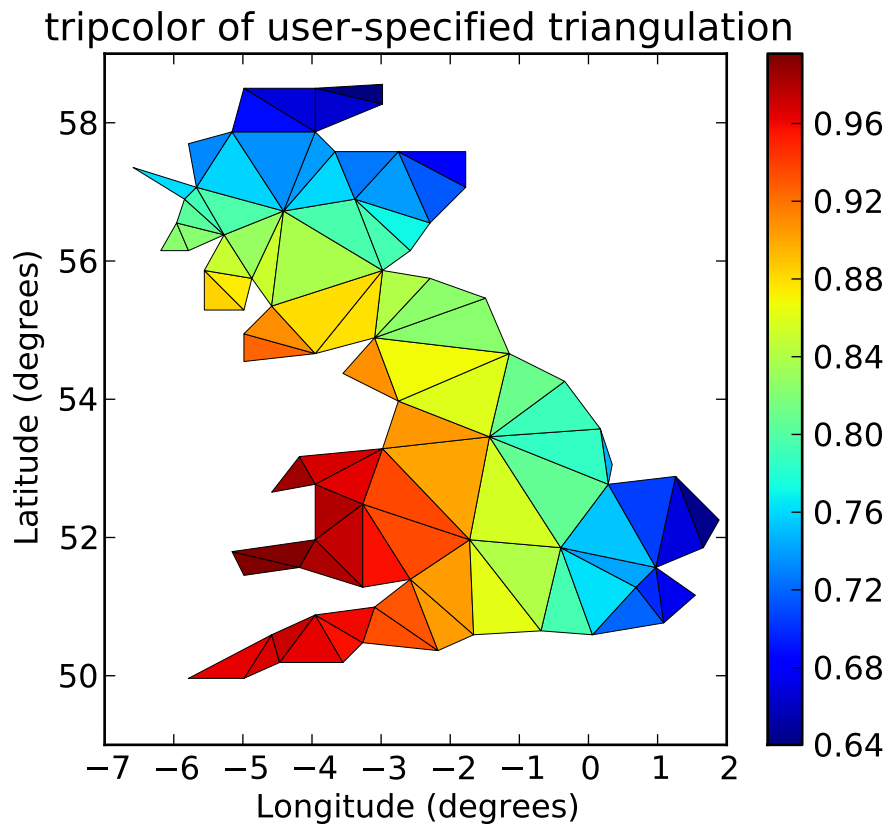
*linestyles*

one of ['solid' | 'dashed' | 'dashdot' | 'dotted']

Returns the `matplotlib.collections.LineCollection` that was added.

kwargs are `LineCollection` properties:

Property	Description
<code>agg_filter</code>	unknown
<code>alpha</code>	float or None
<code>animated</code>	[True False]
<code>antialiased</code> or <code>antialiaseds</code>	Boolean or sequence of booleans
<code>array</code>	unknown
<code>axes</code>	an <code>Axes</code> instance
<code>clim</code>	a length 2 sequence of floats
<code>clip_box</code>	a <code>matplotlib.transforms.Bbox</code> instance
<code>clip_on</code>	[True False]
<code>clip_path</code>	[(Path, Transform) Patch None]
<code>cmap</code>	a colormap or registered colormap name
<code>color</code>	matplotlib color arg or sequence of rgba tuples
<code>colorbar</code>	unknown
<code>contains</code>	a callable function

Continued on next page

Table 49.26 – continued from previous page

<code>edgecolor</code> or <code>edgecolors</code>	matplotlib color arg or sequence of rgba tuples
<code>facecolor</code> or <code>facecolors</code>	matplotlib color arg or sequence of rgba tuples
<code>figure</code>	a <code>matplotlib.figure.Figure</code> instance
<code>gid</code>	an id string
<code>label</code>	any string
<code>linestyle</code> or <code>linestyles</code> or <code>dashes</code>	[<code>'solid'</code> <code>'dashed'</code> , <code>'dashdot'</code> , <code>'dotted'</code> (offset, on-off-dash-seq)]
<code>linewidth</code> or <code>lw</code> or <code>linewidths</code>	float or sequence of floats
<code>lod</code>	[<code>True</code> <code>False</code>]
<code>norm</code>	unknown
<code>offsets</code>	float or sequence of floats
<code>paths</code>	unknown
<code>picker</code>	[<code>None</code> float boolean callable]
<code>pickradius</code>	unknown
<code>rasterized</code>	[<code>True</code> <code>False</code> <code>None</code>]
<code>segments</code>	unknown
<code>snap</code>	unknown
<code>transform</code>	<code>Transform</code> instance
<code>url</code>	a url string
<code>urls</code>	unknown
<code>verts</code>	unknown
<code>visible</code>	[<code>True</code> <code>False</code>]
<code>zorder</code>	any number

Additional kwargs: `hold = [True|False]` overrides default hold state

waitforbuttonpress(**args, **kwargs*)

call signature:

```
waitforbuttonpress(self, timeout=-1)
```

Blocking call to interact with the figure.

This will return `True` if a key was pressed, `False` if a mouse button was pressed and `None` if *timeout* was reached without either being pressed.

If *timeout* is negative, does not timeout.

winter()

set the default colormap to winter and apply to current image if any. See `help(colormaps)` for more information

xcorr(*x, y, normed=True, detrend=<function detrend_none at 0x3cc2e60>, usevlines=True, maxlags=10, hold=None, **kwargs*)

call signature:

```
def xcorr(self, x, y, normed=True, detrend=mlab.detrend_none,
         usevlines=True, maxlags=10, **kwargs):
```

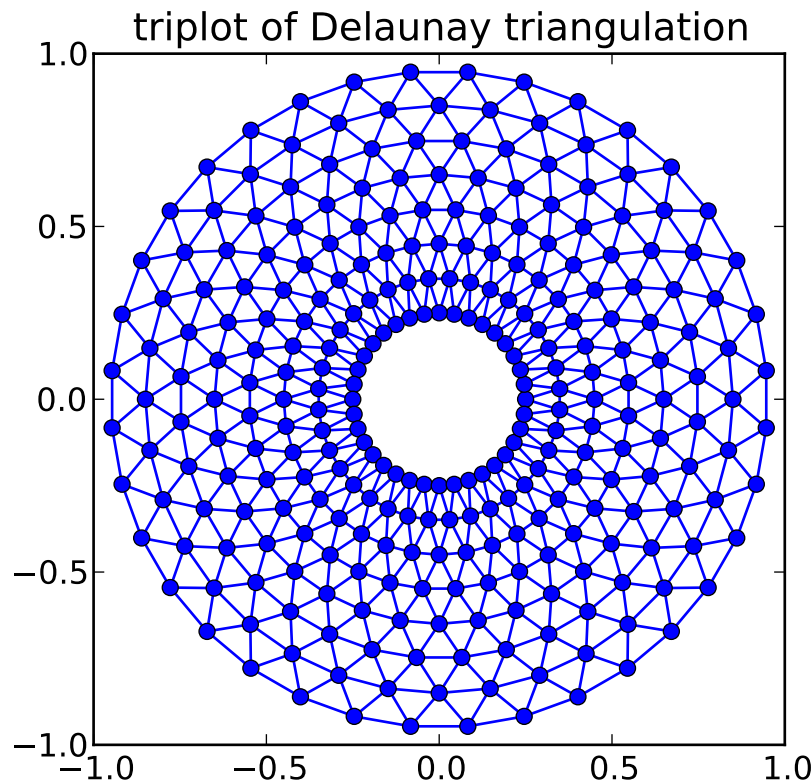

Plot the cross correlation between x and y . If `normed = True`, normalize the data by the cross correlation at 0-th lag. x and y are detrended by the `detrend` callable (default no normalization). x and y must be equal length.

Data are plotted as `plot(lags, c, **kwargs)`

Return value is a tuple `(lags, c, line)` where:

- `lags` are a length $2*\text{maxlags}+1$ lag vector
- `c` is the $2*\text{maxlags}+1$ auto correlation vector
- `line` is a **Line2D** instance returned by `plot()`.

The default `linestyle` is `None` and the default `marker` is `'o'`, though these can be overridden with keyword args. The cross correlation is performed with `numpy.correlate()` with `mode = 2`.

If `usevlines` is `True`:

`vlines()` rather than `plot()` is used to draw vertical lines from the origin to the `xcorr`. Otherwise the plotstyle is determined by the `kwargs`, which are **Line2D** properties.

The return value is a tuple `(lags, c, linecol, b)` where `linecol` is the `matplotlib.collections.LineCollection` instance and `b` is the x -axis.

`maxlags` is a positive integer detailing the number of lags to show. The default value of `None` will return all $(2*\text{len}(x)-1)$ lags.

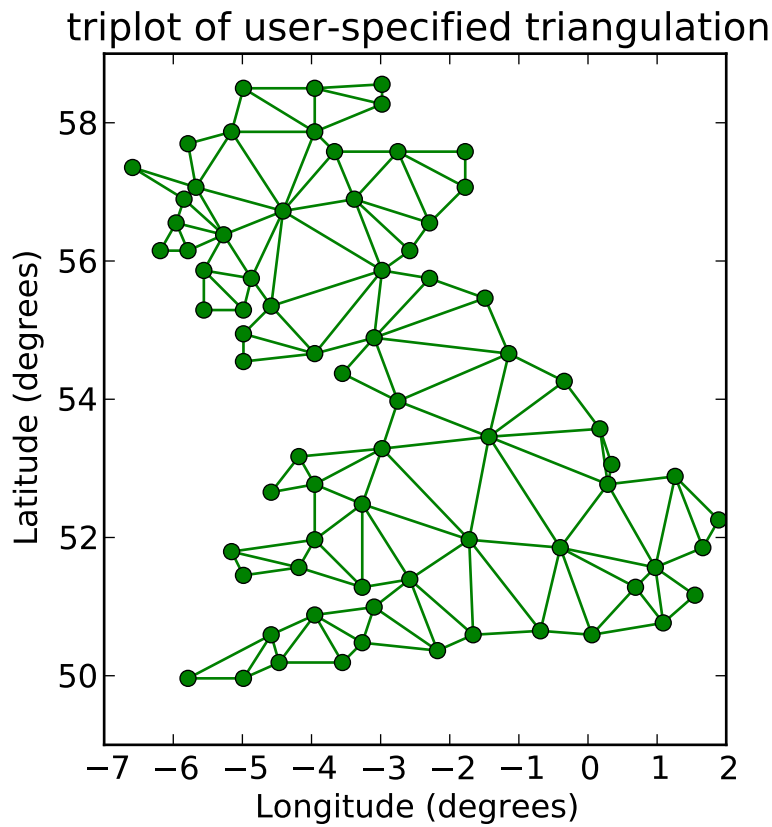
**Example:**

`xcorr()` above, and `acorr()` below.

Example:

Additional kwargs: `hold = [True|False]` overrides default hold state

xlabel(*s*, *args, **kwargs)

Set the *x* axis label of the current axis to *s*

Default override is:

```
override = {
    'fontsize'           : 'small',
    'verticalalignment' : 'top',
    'horizontalalignment': 'center'
}
```

See Also:

`text()` For information on how `override` and the optional args work

xlim(*args, **kwargs)

Set/Get the xlimits of the current axes:

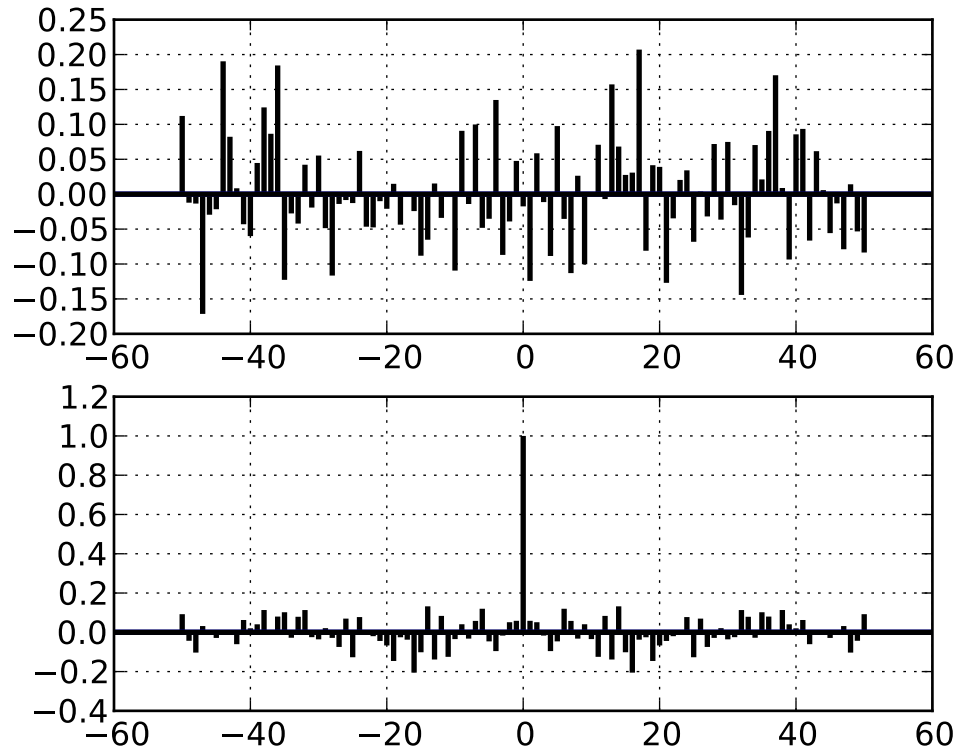

```
xmin, xmax = xlim() # return the current xlim
xlim( (xmin, xmax) ) # set the xlim to xmin, xmax
xlim( xmin, xmax ) # set the xlim to xmin, xmax
```

If you do not specify args, you can pass the xmin and xmax as kwargs, eg.:

```
xlim(xmax=3) # adjust the max leaving min unchanged
xlim(xmin=1) # adjust the min leaving max unchanged
```

The new axis limits are returned as a length 2 tuple.

xscale(*args, **kwargs)

call signature:

```
xscale(scale, **kwargs)
```

Set the scaling for the x-axis: 'linear' | 'log' | 'symlog'

Different keywords may be accepted, depending on the scale:

'linear'

'log'

basex/basey: The base of the logarithm

nonposx/nonposy: [**'mask'** | **'clip'**] non-positive values in x or y can be masked as invalid, or clipped to a very small positive number

subsx/subsy: Where to place the subticks between each major tick. Should be a sequence of integers. For example, in a log10 scale: [0, 1, 2, 3, 4, 5, 6, 7, 8, 9]

will place 10 logarithmically spaced minor ticks between each major tick.

'symlog'

basex/basey: The base of the logarithm

linthreshx/linthreshy: The range $(-x, x)$ within which the plot is linear (to avoid having the plot go to infinity around zero).

subsx/subsy: Where to place the subticks between each major tick. Should be a sequence of integers. For example, in a log10 scale: [0, 1, 2, 3, 4, 5, 6, 7, 8, 9]

will place 10 logarithmically spaced minor ticks between each major tick.

xticks(*args, **kwargs)

Set/Get the xlimits of the current ticklocs and labels:

```
# return locs, labels where locs is an array of tick locations and  
# labels is an array of tick labels.
```

```
locs, labels = xticks()
```

```
# set the locations of the xticks
```

```
xticks( arange(6) )
```

```
# set the locations and labels of the xticks
```

```
xticks( arange(5), ('Tom', 'Dick', 'Harry', 'Sally', 'Sue') )
```

The keyword args, if any, are `Text` properties. For example, to rotate long labels:

```
xticks( arange(12), calendar.month_name[1:13], rotation=17 )
```

ylabel(s, *args, **kwargs)

Set the y axis label of the current axis to s.

Defaults override is:

```
override = {  
    'fontsize'           : 'small',  
    'verticalalignment' : 'center',  
    'horizontalalignment': 'right',  
    'rotation'='vertical': }  
}
```

See Also:

`text()` For information on how override and the optional args work.

ylim(*args, **kwargs)

Set/Get the ylimits of the current axes:

```

ymin, ymax = ylim() # return the current ylim
ylim( (ymin, ymax) ) # set the ylim to ymin, ymax
ylim( ymin, ymax ) # set the ylim to ymin, ymax

```

If you do not specify args, you can pass the *ymin* and *ymax* as kwargs, eg.:

```

ylim(ymax=3) # adjust the max leaving min unchanged
ylim(ymin=1) # adjust the min leaving max unchanged

```

The new axis limits are returned as a length 2 tuple.

yscale(*args, **kwargs)

call signature:

```
yscale(scale, **kwargs)
```

Set the scaling for the y-axis: ‘linear’ | ‘log’ | ‘symlog’

Different keywords may be accepted, depending on the scale:

‘linear’

‘log’

basex/basey: The base of the logarithm

nonposx/nonposy: [‘mask’ | ‘clip’] non-positive values in *x* or *y* can be masked as invalid, or clipped to a very small positive number

subsx/subsy: Where to place the subticks between each major tick. Should be a sequence of integers. For example, in a log10 scale: [0, 1, 2, 3, 4, 5, 6, 7, 8, 9]

will place 10 logarithmically spaced minor ticks between each major tick.

‘symlog’

basex/basey: The base of the logarithm

linthreshx/linthreshy: The range ($-x$, x) within which the plot is linear (to avoid having the plot go to infinity around zero).

subsx/subsy: Where to place the subticks between each major tick. Should be a sequence of integers. For example, in a log10 scale: [0, 1, 2, 3, 4, 5, 6, 7, 8, 9]

will place 10 logarithmically spaced minor ticks between each major tick.

yticks(*args, **kwargs)

Set/Get the ylimits of the current ticklocs and labels:

```
# return locs, labels where locs is an array of tick locations and  
# labels is an array of tick labels.
```

```
locs, labels = yticks()
```

```
# set the locations of the yticks
```

```
yticks( arange(6) )
```

```
# set the locations and labels of the yticks
```

```
yticks( arange(5), ('Tom', 'Dick', 'Harry', 'Sally', 'Sue') )
```

The keyword args, if any, are `Text` properties. For example, to rotate long labels:

```
yticks( arange(12), calendar.month_name[1:13], rotation=45 )
```

MATPLOTLIB NXUTILS

50.1 `matplotlib.nxutils`

general purpose numerical utilities, eg for computational geometry, that are not available in `numpy`

MATPLOTLIB SPINE

51.1 `matplotlib.spine`

class `Spine`(*axes*, *spine_type*, *path*, ***kwargs*)

Bases: `matplotlib.patches.Patch`

an axis spine – the line noting the data area boundaries

Spines are the lines connecting the axis tick marks and noting the boundaries of the data area. They can be placed at arbitrary positions. See function:~`matplotlib.spines.Spine.set_position` for more information.

The default position is (`'outward'`, `0`).

Spines are subclasses of class:~`matplotlib.patches.Patch`, and inherit much of their behavior.

Spines draw a line or a circle, depending if function:~`matplotlib.spines.Spine.set_patch_line` or function:~`matplotlib.spines.Spine.set_patch_circle` has been called. Line-like is the default.

- *axes* : the Axes instance containing the spine
- *spine_type* : a string specifying the spine type
- *path* : the path instance used to draw the spine

Valid kwargs are:

Property	Description
<code>agg_filter</code>	unknown
<code>alpha</code>	float or None
<code>animated</code>	[True False]
<code>antialiased</code> or <code>aa</code>	[True False] or None for default
<code>axes</code>	an <code>Axes</code> instance
<code>clip_box</code>	a <code>matplotlib.transforms.Bbox</code> instance
<code>clip_on</code>	[True False]
<code>clip_path</code>	[(<code>Path</code> , <code>Transform</code>) <code>Patch</code> None]
<code>color</code>	matplotlib color spec
<code>contains</code>	a callable function
<code>edgecolor</code> or <code>ec</code>	mpl color spec, or None for default, or 'none' for no color
<code>facecolor</code> or <code>fc</code>	mpl color spec, or None for default, or 'none' for no color
<code>figure</code>	a <code>matplotlib.figure.Figure</code> instance
<code>fill</code>	[True False]
<code>gid</code>	an id string
<code>hatch</code>	['/' '\' ' ' '-' '+' 'x' 'o' 'O' '.' '*']
<code>label</code>	any string
<code>linestyle</code> or <code>ls</code>	['solid' 'dashed' 'dashdot' 'dotted']
<code>linewidth</code> or <code>lw</code>	float or None for default
<code>lod</code>	[True False]
<code>path_effects</code>	unknown
<code>picker</code>	[None float boolean callable]
<code>rasterized</code>	[True False None]
<code>snap</code>	unknown
<code>transform</code>	<code>Transform</code> instance
<code>url</code>	a url string
<code>visible</code>	[True False]
<code>zorder</code>	any number

class **circular_spine**(*axes*, *center*, *radius*, ***kwargs*)
 (staticmethod) Returns a circular **Spine**.

cla()
 Clear the current spine

draw(*artist*, *renderer*, **args*, ***kwargs*)

get_bounds()
 Get the bounds of the spine.

get_patch_transform()

get_path()

get_position()
 get the spine position

get_smart_bounds()
 get whether the spine has smart bounds

get_spine_transform()

get the spine transform

is_frame_like()

return True if directly on axes frame

This is useful for determining if a spine is the edge of an old style MPL plot. If so, this function will return True.

class **linear_spine**(*axes, spine_type, **kwargs*)
(staticmethod) Returns a linear **Spine**.

register_axis(*axis*)

register an axis

An axis should be registered with its corresponding spine from the Axes instance. This allows the spine to clear any axis properties when needed.

set_bounds(*low, high*)

Set the bounds of the spine.

set_color(*c*)

Set the edgecolor.

ACCEPTS: matplotlib color arg or sequence of rgba tuples

See Also:

set_facecolor(), **set_edgecolor()** For setting the edge or face color individually.

set_patch_circle(*center, radius*)

set the spine to be circular

set_patch_line()

set the spine to be linear

set_position(*position*)

set the position of the spine

Spine position is specified by a 2 tuple of (position type, amount). The position types are:

- ‘outward’ : place the spine out from the data area by the specified number of points. (Negative values specify placing the spine inward.)
- ‘axes’ : place the spine at the specified Axes coordinate (from 0.0-1.0).
- ‘data’ : place the spine at the specified data coordinate.

Additionally, shorthand notations define a special positions:

- ‘center’ -> (‘axes’, 0.5)
- ‘zero’ -> (‘data’, 0.0)

set_smart_bounds(*value*)

set the spine and associated axis to have smart bounds

MATPLOTLIB TICKER

52.1 matplotlib.ticker

52.1.1 Tick locating and formatting

This module contains classes to support completely configurable tick locating and formatting. Although the locators know nothing about major or minor ticks, they are used by the `Axis` class to support major and minor tick locating and formatting. Generic tick locators and formatters are provided, as well as domain specific custom ones..

Tick locating

The `Locator` class is the base class for all tick locators. The locators handle autoscaling of the view limits based on the data limits, and the choosing of tick locations. A useful semi-automatic tick locator is `MultipleLocator`. You initialize this with a base, eg 10, and it picks axis limits and ticks that are multiples of your base.

The `Locator` subclasses defined here are

NullLocator No ticks

FixedLocator Tick locations are fixed

IndexLocator locator for index plots (eg. where $x = \text{range}(\text{len}(y))$)

LinearLocator evenly spaced ticks from min to max

LogLocator logarithmically ticks from min to max

MultipleLocator

ticks and range are a multiple of base; either integer or float

OldAutoLocator choose a `MultipleLocator` and dynamically reassign it for intelligent ticking during navigation

MaxNLocator finds up to a max number of ticks at nice locations

AutoLocator `MaxNLocator` with simple defaults. This is the default tick locator for most plotting.

There are a number of locators specialized for date locations - see the dates module

You can define your own locator by deriving from `Locator`. You must override the `__call__` method, which returns a sequence of locations, and you will probably want to override the `autoscale` method to set the view limits from the data limits.

If you want to override the default locator, use one of the above or a custom locator and pass it to the x or y axis instance. The relevant methods are:

```
ax.xaxis.set_major_locator( xmajorLocator )
ax.xaxis.set_minor_locator( xminorLocator )
ax.yaxis.set_major_locator( ymajorLocator )
ax.yaxis.set_minor_locator( yminorLocator )
```

The default minor locator is the `NullLocator`, eg no minor ticks on by default.

Tick formatting

Tick formatting is controlled by classes derived from `Formatter`. The formatter operates on a single tick value and returns a string to the axis.

NullFormatter no labels on the ticks

IndexFormatter set the strings from a list of labels

FixedFormatter set the strings manually for the labels

FuncFormatter user defined function sets the labels

FormatStrFormatter use a `sprintf` format string

ScalarFormatter default formatter for scalars; autopick the `fmt` string

LogFormatter formatter for log axes

You can derive your own formatter from the `Formatter` base class by simply overriding the `__call__` method. The formatter class has access to the axis view and data limits.

To control the major and minor tick label formats, use one of the following methods:

```
ax.xaxis.set_major_formatter( xmajorFormatter )
ax.xaxis.set_minor_formatter( xminorFormatter )
ax.yaxis.set_major_formatter( ymajorFormatter )
ax.yaxis.set_minor_formatter( yminorFormatter )
```

See *pylab_examples example code: major_minor_demo1.py* for an example of setting major and minor ticks. See the `matplotlib.dates` module for more information and examples of using date locators and formatters.

```
class TickHelper()
```

```
class DummyAxis()
```



```

    get_data_interval()
    get_view_interval()
    set_data_interval(vmin, vmax)
    set_view_interval(vmin, vmax)

```

```

create_dummy_axis()
set_axis(axis)
set_bounds(vmin, vmax)
set_data_interval(vmin, vmax)
set_view_interval(vmin, vmax)

```

class `Formatter()`

Bases: `matplotlib.ticker.TickHelper`

Convert the tick location to a string

`fix_minus(s)`

some classes may want to replace a hyphen for minus with the proper unicode symbol as described [here](#). The default is to do nothing

Note, if you use this method, eg in `:meth'format_data'` or call, you probably don't want to use it for `format_data_short()` since the toolbar uses this for interactive coord reporting and I doubt we can expect GUIs across platforms will handle the unicode correctly. So for now the classes that override `fix_minus()` should have an explicit `format_data_short()` method

`format_data(value)`

`format_data_short(value)`

return a short string version

`get_offset()`

`set_locs(locs)`

class `FixedFormatter(seq)`

Bases: `matplotlib.ticker.Formatter`

Return fixed strings for tick labels

`seq` is a sequence of strings. For positions `i < len(seq)` return `seq[i]` regardless of `x`. Otherwise return ""

`get_offset()`

`set_offset_string(ofs)`

class `NullFormatter()`

Bases: `matplotlib.ticker.Formatter`

Always return the empty string

class FuncFormatter(*func*)

Bases: `matplotlib.ticker.Formatter`

User defined function for formatting

class FormatStrFormatter(*fmt*)

Bases: `matplotlib.ticker.Formatter`

Use a format string to format the tick

class ScalarFormatter(*useOffset=True, useMathText=False*)

Bases: `matplotlib.ticker.Formatter`

Tick location is a plain old number. If `useOffset==True` and the data range is much smaller than the data average, then an offset will be determined such that the tick labels are meaningful. Scientific notation is used for data $< 10^{-n}$ or data $\geq 10^m$, where n and m are the power limits set using `set_powerlimits((n,m))`. The defaults for these are controlled by the `axes.formatter.limits rc` parameter.

fix_minus(*s*)

use a unicode minus rather than hyphen

format_data(*value*)

return a formatted string representation of a number

format_data_short(*value*)

return a short formatted string representation of a number

get_offset()

Return scientific notation, plus offset

get_useOffset()

pprint_val(*x*)

set_locs(*locs*)

set the locations of the ticks

set_powerlimits(*lims*)

Sets size thresholds for scientific notation.

e.g. `formatter.set_powerlimits((-3, 4))` sets the pre-2007 default in which scientific notation is used for numbers less than $1e^{-3}$ or greater than $1e^4$. See also `set_scientific()`.

set_scientific(*b*)

True or False to turn scientific notation on or off see also `set_powerlimits()`

set_useOffset(*val*)

useOffset

class LogFormatter(*base=10.0, labelOnlyBase=True*)

Bases: `matplotlib.ticker.Formatter`

Format values for log axis;

if attribute `decadeOnly` is True, only the decades will be labelled.

base is used to locate the decade tick, which will be the only one to be labeled if *labelOnlyBase* is False

base(*base*)

change the *base* for labeling - warning: should always match the base used for `LogLocator`

format_data(*value*)

format_data_short(*value*)

return a short formatted string representation of a number

is_decade(*x*)

label_minor(*labelOnlyBase*)

switch on/off minor ticks labeling

nearest_long(*x*)

pprint_val(*x*, *d*)

class LogFormatterExponent(*base=10.0*, *labelOnlyBase=True*)

Bases: `matplotlib.ticker.LogFormatter`

Format values for log axis; using `exponent = log_base(value)`

base is used to locate the decade tick, which will be the only one to be labeled if *labelOnlyBase* is False

class LogFormatterMathtext(*base=10.0*, *labelOnlyBase=True*)

Bases: `matplotlib.ticker.LogFormatter`

Format values for log axis; using `exponent = log_base(value)`

base is used to locate the decade tick, which will be the only one to be labeled if *labelOnlyBase* is False

class Locator()

Bases: `matplotlib.ticker.TickHelper`

Determine the tick locations;

Note, you should not use the same locator between different `Axis` because the locator stores references to the Axis data and view limits

autoscale()

autoscale the view limits

pan(*numsteps*)

Pan numticks (can be positive or negative)

raise_if_exceeds(*locs*)

raise a RuntimeError if Locator attempts to create more than MAXTICKS locs

refresh()

refresh internal information based on current lim

view_limits(*vmin*, *vmax*)

select a scale for the range from *vmin* to *vmax*

Normally This will be overridden.

zoom(*direction*)

Zoom in/out on axis; if direction is >0 zoom in, else zoom out

class IndexLocator(*base, offset*)

Bases: `matplotlib.ticker.Locator`

Place a tick on every multiple of some base number of points plotted, eg on every 5th point. It is assumed that you are doing index plotting; ie the axis is 0, len(data). This is mainly useful for x ticks.

place ticks on the i-th data points where $(i - \text{offset}) \% \text{base} == 0$

class FixedLocator(*locs, nbins=None*)

Bases: `matplotlib.ticker.Locator`

Tick locations are fixed. If nbins is not None, the array of possible positions will be subsampled to keep the number of ticks $\leq \text{nbins} + 1$. The subsampling will be done so as to include the smallest absolute value; for example, if zero is included in the array of possibilities, then it is guaranteed to be one of the chosen ticks.

class NullLocator()

Bases: `matplotlib.ticker.Locator`

No ticks

class LinearLocator(*numticks=None, presets=None*)

Bases: `matplotlib.ticker.Locator`

Determine the tick locations

The first time this function is called it will try to set the number of ticks to make a nice tick partitioning. Thereafter the number of ticks will be fixed so that interactive navigation will be nice

Use presets to set locs based on lom. A dict mapping vmin, vmax->locs

view_limits(*vmin, vmax*)

Try to choose the view limits intelligently

class LogLocator(*base=10.0, subs=, [1.0], numdecs=4*)

Bases: `matplotlib.ticker.Locator`

Determine the tick locations for log axes

place ticks on the location= $\text{base}^{**i} * \text{subs}[j]$

base(*base*)

set the base of the log scaling (major tick every base^{**i} , i interger)

subs(*subs*)

set the minor ticks the log scaling every $\text{base}^{**i} * \text{subs}[j]$

view_limits(*vmin, vmax*)

Try to choose the view limits intelligently

class AutoLocator()

Bases: `matplotlib.ticker.MaxNLocator`

class MultipleLocator(*base=1.0*)

Bases: `matplotlib.ticker.Locator`

Set a tick on every integer that is multiple of base in the view interval

view_limits(*dmin, dmax*)

Set the view limits to the nearest multiples of base that contain the data

class MaxNLocator(**args, **kwargs*)

Bases: `matplotlib.ticker.Locator`

Select no more than N intervals at nice locations.

Keyword args:

nbins Maximum number of intervals; one less than max number of ticks.

steps Sequence of nice numbers starting with 1 and ending with 10; e.g., [1, 2, 4, 5, 10]

integer If True, ticks will take only integer values.

symmetric If True, autoscaling will result in a range symmetric about zero.

prune ['lower' | 'upper' | 'both' | None] Remove edge ticks – useful for stacked or ganged plots where the upper tick of one axes overlaps with the lower tick of the axes above it. If `prune=='lower'`, the smallest tick will be removed. If `prune=='upper'`, the largest tick will be removed. If `prune=='both'`, the largest and smallest ticks will be removed. If `prune==None`, no ticks will be removed.

bin_boundaries(*vmin, vmax*)

set_params(***kwargs*)

view_limits(*dmin, dmax*)

MATPLOTLIB UNITS

53.1 matplotlib.units

The classes here provide support for using custom classes with matplotlib, eg those that do not expose the array interface but know how to convert themselves to arrays. It also supports classes with units and units conversion. Use cases include converters for custom objects, eg a list of datetime objects, as well as for objects that are unit aware. We don't assume any particular units implementation, rather a units implementation must provide a ConversionInterface, and the register with the Registry converter dictionary. For example, here is a complete implementation which support plotting with native datetime objects

```
import matplotlib.units as units import matplotlib.dates as dates import matplotlib.ticker as
ticker import datetime

class DateConverter(units.ConversionInterface):

    @staticmethod def convert(value, unit, axis):

        'convert value to a scalar or array' return dates.date2num(value)

    @staticmethod def axisinfo(unit, axis):

        'return major and minor tick locators and formatters' if unit!='date':
        return None majloc = dates.AutoDateLocator() majfmt =
        dates.AutoDateFormatter(majloc) return AxisInfo(majloc=majloc,

            majfmt=majfmt, label='date')

    @staticmethod def default_units(x, axis):

        'return the default unit for x or None' return 'date'

# finally we register our object type with a converter units.registry[datetime.date] = DateCon-
verter()

class AxisInfo(majloc=None, minloc=None, majfmt=None, minfmt=None, label=None, de-
fault_limits=None)
information to support default axis labeling and tick labeling, and default limits

majloc and minloc: TickLocators for the major and minor ticks majfmt and minfmt: TickFormatters
for the major and minor ticks label: the default axis label default_limits: the default min, max of the
axis if no data is present If any of the above are None, the axis will simply use the default
```

class ConversionInterface()

The minimal interface for a converter to take custom instances (or sequences) and convert them to values mpl can use

static **axisinfo**(*unit, axis*)

return an units.AxisInfo instance for axis with the specified units

static **convert**(*obj, unit, axis*)

convert obj using unit for the specified axis. If obj is a sequence, return the converted sequence. The output must be a sequence of scalars that can be used by the numpy array layer

static **default_units**(*x, axis*)

return the default unit for x or None for the given axis

static **is_numlike**(*x*)

The matplotlib datalim, autoscaling, locators etc work with scalars which are the units converted to floats given the current unit. The converter may be passed these floats, or arrays of them, even when units are set. Derived conversion interfaces may opt to pass plain-ol unitless numbers through the conversion interface and this is a helper function for them.

class Registry()

Bases: dict

register types with conversion interface

get_converter(*x*)

get the converter interface instance for x, or None

MATPLOTLIB BACKENDS

54.1 `matplotlib.backend_bases`

Abstract base classes define the primitives that renderers and graphics contexts must implement to serve as a matplotlib backend

RendererBase An abstract base class to handle drawing/rendering operations.

FigureCanvasBase The abstraction layer that separates the `matplotlib.figure.Figure` from the backend specific details like a user interface drawing area

GraphicsContextBase An abstract base class that provides color, line styles, etc...

Event The base class for all of the matplotlib event handling. Derived classes such as `KeyEvent` and `MouseEvent` store the meta data like keys and buttons pressed, x and y locations in pixel and `Axes` coordinates.

ShowBase The base class for the `Show` class of each interactive backend; the 'show' callable is then set to `Show.__call__`, inherited from `ShowBase`.

class CloseEvent (*name, canvas, guiEvent=None*)

Bases: `matplotlib.backend_bases.Event`

An event triggered by a figure being closed

In addition to the `Event` attributes, the following event attributes are defined:

class Cursors ()

class DrawEvent (*name, canvas, renderer*)

Bases: `matplotlib.backend_bases.Event`

An event triggered by a draw operation on the canvas

In addition to the `Event` attributes, the following event attributes are defined:

renderer the `RendererBase` instance for the draw event

class Event (*name, canvas, guiEvent=None*)

A matplotlib event. Attach additional attributes as defined in `FigureCanvasBase.mpl_connect()`. The following attributes are defined and shown with their default values

name the event name

canvas the FigureCanvas instance generating the event

guiEvent the GUI event that triggered the matplotlib event

class FigureCanvasBase(*figure*)

The canvas the figure renders into.

Public attributes

figure A `matplotlib.figure.Figure` instance

blit(*bbox=None*)

blit the canvas in *bbox* (default entire canvas)

button_press_event(*x, y, button, guiEvent=None*)

Backend derived classes should call this function on any mouse button press. *x,y* are the canvas coords: 0,0 is lower, left. *button* and *key* are as defined in `MouseEvent`.

This method will be call all functions connected to the 'button_press_event' with a `MouseEvent` instance.

button_release_event(*x, y, button, guiEvent=None*)

Backend derived classes should call this function on any mouse button release.

x the canvas coordinates where 0=left

y the canvas coordinates where 0=bottom

guiEvent the native UI event that generated the mpl event

This method will be call all functions connected to the 'button_release_event' with a `MouseEvent` instance.

close_event(*guiEvent=None*)

This method will be called by all functions connected to the 'close_event' with a `CloseEvent`

draw(**args*, ***kwargs*)

Render the `Figure`

draw_cursor(*event*)

Draw a cursor in the event.axes if *inaxes* is not None. Use native GUI drawing for efficiency if possible

draw_event(*renderer*)

This method will be call all functions connected to the 'draw_event' with a `DrawEvent`

draw_idle(**args*, ***kwargs*)

`draw()` only if idle; defaults to draw but backends can override

enter_notify_event(*guiEvent=None*)

Backend derived classes should call this function when entering canvas

guiEvent the native UI event that generated the mpl event

flush_events()

Flush the GUI events for the figure. Implemented only for backends with GUIs.

get_default_filetype()

get_supported_filetypes()

get_supported_filetypes_grouped()

get_width_height()

return the figure width and height in points or pixels (depending on the backend), truncated to integers

grab_mouse(ax)

Set the child axes which are currently grabbing the mouse events. Usually called by the widgets themselves. It is an error to call this if the mouse is already grabbed by another axes.

idle_event(guiEvent=None)

call when GUI is idle

key_press_event(key, guiEvent=None)

This method will be call all functions connected to the 'key_press_event' with a [KeyEvent](#)

key_release_event(key, guiEvent=None)

This method will be call all functions connected to the 'key_release_event' with a [KeyEvent](#)

leave_notify_event(guiEvent=None)

Backend derived classes should call this function when leaving canvas

guiEvent the native UI event that generated the mpl event

motion_notify_event(x, y, guiEvent=None)

Backend derived classes should call this function on any motion-notify-event.

x the canvas coordinates where 0=left

y the canvas coordinates where 0=bottom

guiEvent the native UI event that generated the mpl event

This method will be call all functions connected to the 'motion_notify_event' with a [MouseEvent](#) instance.

mpl_connect(s, func)

Connect event with string *s* to *func*. The signature of *func* is:

```
def func(event)
```

where event is a `matplotlib.backend_bases.Event`. The following events are recognized

- 'button_press_event'
- 'button_release_event'
- 'draw_event'
- 'key_press_event'
- 'key_release_event'
- 'motion_notify_event'
- 'pick_event'

- 'resize_event'
- 'scroll_event'
- 'figure_enter_event',
- 'figure_leave_event',
- 'axes_enter_event',
- 'axes_leave_event'
- 'close_event'

For the location events (button and key press/release), if the mouse is over the axes, the variable `event.inaxes` will be set to the [Axes](#) the event occurs is over, and additionally, the variables `event.xdata` and `event.ydata` will be defined. This is the mouse location in data coords. See [KeyEvent](#) and [MouseEvent](#) for more info.

Return value is a connection id that can be used with `mpl_disconnect()`.

Example usage:

```
def on_press(event):
    print 'you pressed', event.button, event.xdata, event.ydata

cid = canvas.mpl_connect('button_press_event', on_press)
```

mpl_disconnect(cid)
disconnect callback id cid

Example usage:

```
cid = canvas.mpl_connect('button_press_event', on_press)
#...later
canvas.mpl_disconnect(cid)
```

new_timer(*args, **kwargs)

Creates a new backend-specific subclass of `backend_bases.Timer`. This is useful for getting periodic events through the backend's native event loop. Implemented only for backends with GUIs.

optional arguments:

interval Timer interval in milliseconds

callbacks Sequence of (func, args, kwargs) where `func(args, **kwargs)` will be executed by the timer every `*interval`.

onHilite(ev)

Mouse event processor which highlights the artists under the cursor. Connect this to the 'motion_notify_event' using:

```
canvas.mpl_connect('motion_notify_event', canvas.onHilite)
```

onRemove(*ev*)

Mouse event processor which removes the top artist under the cursor. Connect this to the 'mouse_press_event' using:

```
canvas.mpl_connect('mouse_press_event', canvas.onRemove)
```

pick(*mouseevent*)**pick_event**(*mouseevent*, *artist*, ***kwargs*)

This method will be called by artists who are picked and will fire off `PickEvent` callbacks registered listeners

print_bmp(**args*, ***kwargs*)**print_emf**(**args*, ***kwargs*)**print_eps**(**args*, ***kwargs*)**print_figure**(*filename*, *dpi=None*, *facecolor='w'*, *edgecolor='w'*, *orientation='portrait'*, *format=None*, ***kwargs*)

Render the figure to hardcopy. Set the figure patch face and edge colors. This is useful because some of the GUIs have a gray figure face color background and you'll probably want to override this on hardcopy.

Arguments are:

filename can also be a file object on image backends

orientation only currently applies to PostScript printing.

dpi the dots per inch to save the figure in; if None, use `savefig.dpi`

facecolor the facecolor of the figure

edgecolor the edgecolor of the figure

orientation 'landscape' | 'portrait' (not supported on all backends)

format when set, forcibly set the file format to save to

bbox_inches Bbox in inches. Only the given portion of the figure is saved. If 'tight', try to figure out the tight bbox of the figure.

pad_inches Amount of padding around the figure when *bbox_inches* is 'tight'.

bbox_extra_artists A list of extra artists that will be considered when the tight bbox is calculated.

print_pdf(**args*, ***kwargs*)**print_png**(**args*, ***kwargs*)**print_ps**(**args*, ***kwargs*)**print_raw**(**args*, ***kwargs*)**print_rgb**(**args*, ***kwargs*)**print_svg**(**args*, ***kwargs*)

print_svgz(*args, **kwargs)

release_mouse(ax)

Release the mouse grab held by the axes, ax. Usually called by the widgets. It is ok to call this even if you ax doesn't have the mouse grab currently.

resize(w, h)

set the canvas size in pixels

resize_event()

This method will be call all functions connected to the 'resize_event' with a [ResizeEvent](#)

scroll_event(x, y, step, guiEvent=None)

Backend derived classes should call this function on any scroll wheel event. x,y are the canvas coords: 0,0 is lower, left. button and key are as defined in [MouseEvent](#).

This method will be call all functions connected to the 'scroll_event' with a [MouseEvent](#) instance.

set_window_title(title)

Set the title text of the window containing the figure. Note that this has no effect if there is no window (eg, a PS backend).

start_event_loop(timeout)

Start an event loop. This is used to start a blocking event loop so that interactive functions, such as `ginput` and `waitforbuttonpress`, can wait for events. This should not be confused with the main GUI event loop, which is always running and has nothing to do with this.

This is implemented only for backends with GUIs.

start_event_loop_default(timeout=0)

Start an event loop. This is used to start a blocking event loop so that interactive functions, such as `ginput` and `waitforbuttonpress`, can wait for events. This should not be confused with the main GUI event loop, which is always running and has nothing to do with this.

This function provides default event loop functionality based on `time.sleep` that is meant to be used until event loop functions for each of the GUI backends can be written. As such, it throws a deprecated warning.

Call signature:

```
start_event_loop_default(self, timeout=0)
```

This call blocks until a callback function triggers `stop_event_loop()` or `timeout` is reached. If `timeout` is ≤ 0 , never timeout.

stop_event_loop()

Stop an event loop. This is used to stop a blocking event loop so that interactive functions, such as `ginput` and `waitforbuttonpress`, can wait for events.

This is implemented only for backends with GUIs.

stop_event_loop_default()

Stop an event loop. This is used to stop a blocking event loop so that interactive functions, such as `ginput` and `waitforbuttonpress`, can wait for events.

Call signature:

```
stop_event_loop_default(self)
```

switch_backends(*FigureCanvasClass*)

instantiate an instance of `FigureCanvasClass`

This is used for backend switching, eg, to instantiate a `FigureCanvasPS` from a `FigureCanvas-GTK`. Note, deep copying is not done, so any changes to one of the instances (eg, setting figure size or line props), will be reflected in the other

class FigureManagerBase(*canvas, num*)

Helper class for pyplot mode, wraps everything up into a neat bundle

Public attributes:

canvas A `FigureCanvasBase` instance

num The figure number

destroy()

full_screen_toggle()

key_press(*event*)

resize(*w, h*)

For gui backends: resize window in pixels

set_window_title(*title*)

Set the title text of the window containing the figure. Note that this has no effect if there is no window (eg, a PS backend).

show_popup(*msg*)

Display message in a popup – GUI only

class GraphicsContextBase()

An abstract base class that provides color, line styles, etc...

copy_properties(*gc*)

Copy properties from *gc* to self

get_alpha()

Return the alpha value used for blending - not supported on all backends

get_antialiased()

Return true if the object should try to do antialiased rendering

get_capstyle()

Return the capstyle as a string in ('butt', 'round', 'projecting')

get_clip_path()

Return the clip path in the form (path, transform), where path is a `Path` instance, and transform is an affine transform to apply to the path before clipping.

get_clip_rectangle()

Return the clip rectangle as a `Bbox` instance

get_dashes()

Return the dash information as an offset dashlist tuple.

The dash list is a even size list that gives the ink on, ink off in pixels.

See p107 of to PostScript [BLUEBOOK](#) for more info.

Default value is None

get_hatch()

Gets the current hatch style

get_hatch_path(*density=6.0*)

Returns a Path for the current hatch.

get_joinstyle()

Return the line join style as one of ('miter', 'round', 'bevel')

get_linestyle(*style*)

Return the linestyle: one of ('solid', 'dashed', 'dashdot', 'dotted').

get_linewidth()

Return the line width in points as a scalar

get_rgb()

returns a tuple of three floats from 0-1. color can be a MATLAB format string, a html hex color string, or a rgb tuple

get_snap()

returns the snap setting which may be:

- True: snap vertices to the nearest pixel center
- False: leave vertices as-is
- None: (auto) If the path contains only rectilinear line segments, round to the nearest pixel center

get_url()

returns a url if one is set, None otherwise

restore()

Restore the graphics context from the stack - needed only for backends that save graphics contexts on a stack

set_alpha(*alpha*)

Set the alpha value used for blending - not supported on all backends

set_antialiased(*b*)

True if object should be drawn with antialiased rendering

set_capstyle(*cs*)

Set the capstyle as a string in ('butt', 'round', 'projecting')

set_clip_path(*path*)

Set the clip path and transformation. Path should be a [TransformedPath](#) instance.

set_clip_rectangle(*rectangle*)

Set the clip rectangle with sequence (left, bottom, width, height)

set_dashes(*dash_offset*, *dash_list*)

Set the dash style for the gc.

dash_offset is the offset (usually 0).

dash_list specifies the on-off sequence as points. (None, None) specifies a solid line

set_foreground(*fg*, *isRGB=False*)

Set the foreground color. *fg* can be a MATLAB format string, a html hex color string, an rgb unit tuple, or a float between 0 and 1. In the latter case, grayscale is used.

The `GraphicsContextBase` converts colors to rgb internally. If you know the color is rgb already, you can set `isRGB=True` to avoid the performance hit of the conversion

set_graylevel(*frac*)

Set the foreground color to be a gray level with *frac*

set_hatch(*hatch*)

Sets the hatch style for filling

set_joinstyle(*js*)

Set the join style to be one of ('miter', 'round', 'bevel')

set_linestyle(*style*)

Set the linestyle to be one of ('solid', 'dashed', 'dashdot', 'dotted').

set_linewidth(*w*)

Set the linewidth in points

set_snap(*snap*)

Sets the snap setting which may be:

- True: snap vertices to the nearest pixel center
- False: leave vertices as-is
- None: (auto) If the path contains only rectilinear line segments, round to the nearest pixel center

set_url(*url*)

Sets the url for links in compatible backends

class IdleEvent(*name*, *canvas*, *guiEvent=None*)

Bases: `matplotlib.backend_bases.Event`

An event triggered by the GUI backend when it is idle – useful for passive animation

class KeyEvent(*name*, *canvas*, *key*, *x=0*, *y=0*, *guiEvent=None*)

Bases: `matplotlib.backend_bases.LocationEvent`

A key event (key press, key release).

Attach additional attributes as defined in `FigureCanvasBase.mpl_connect()`.

In addition to the `Event` and `LocationEvent` attributes, the following attributes are defined:

key the key pressed: None, chr(range(255), shift, win, or control

This interface may change slightly when better support for modifier keys is included.

Example usage:

```
def on_key(event):
    print 'you pressed', event.key, event.xdata, event.ydata

cid = fig.canvas.mpl_connect('key_press_event', on_key)
```

class LocationEvent(*name, canvas, x, y, guiEvent=None*)

Bases: `matplotlib.backend_bases.Event`

An event that has a screen location

The following additional attributes are defined and shown with their default values.

In addition to the `Event` attributes, the following event attributes are defined:

x x position - pixels from left of canvas

y y position - pixels from bottom of canvas

inaxes the `Axes` instance if mouse is over axes

xdata x coord of mouse in data coords

ydata y coord of mouse in data coords

x, y in figure coords, 0,0 = bottom, left

class MouseEvent(*name, canvas, x, y, button=None, key=None, step=0, guiEvent=None*)

Bases: `matplotlib.backend_bases.LocationEvent`

A mouse event ('button_press_event', 'button_release_event', 'scroll_event', 'motion_notify_event').

In addition to the `Event` and `LocationEvent` attributes, the following attributes are defined:

button button pressed None, 1, 2, 3, 'up', 'down' (up and down are used for scroll events)

key the key pressed: None, chr(range(255), 'shift', 'win', or 'control')

step number of scroll steps (positive for 'up', negative for 'down')

Example usage:

```
def on_press(event):
    print 'you pressed', event.button, event.xdata, event.ydata

cid = fig.canvas.mpl_connect('button_press_event', on_press)
```

x, y in figure coords, 0,0 = bottom, left button pressed None, 1, 2, 3, 'up', 'down'

class NavigationToolbar2(*canvas*)

Base class for the navigation cursor, version 2

backends must implement a canvas that handles connections for ‘button_press_event’ and ‘button_release_event’. See `FigureCanvasBase.mpl_connect()` for more information

They must also define

- `save_figure()` save the current figure
- `set_cursor()` if you want the pointer icon to change
- `_init_toolbar()` create your toolbar widget
- `draw_rubberband()` (optional) draw the zoom to rect “rubberband” rectangle
- `press()` (optional) whenever a mouse button is pressed, you’ll be notified with the event
- `release()` (optional) whenever a mouse button is released, you’ll be notified with the event
- `dynamic_update()` (optional) dynamically update the window while navigating
- `set_message()` (optional) display message
- `set_history_buttons()` (optional) you can change the history back / forward buttons to indicate disabled / enabled state.

That’s it, we’ll do the rest!

- `back(*args)`
move back up the view lim stack
- `drag_pan(event)`
the drag callback in pan/zoom mode
- `drag_zoom(event)`
the drag callback in zoom mode
- `draw()`
redraw the canvases, update the locators
- `draw_rubberband(event, x0, y0, x1, y1)`
draw a rectangle rubberband to indicate zoom limits
- `dynamic_update()`
- `forward(*args)`
move forward in the view lim stack
- `home(*args)`
restore the original view
- `mouse_move(event)`
- `pan(*args)`
Activate the pan/zoom tool. pan with left button, zoom with right
- `press(event)`
this will be called whenever a mouse button is pressed

press_pan(*event*)
the press mouse button in pan/zoom mode callback

press_zoom(*event*)
the press mouse button in zoom to rect mode callback

push_current()
push the current view limits and position onto the stack

release(*event*)
this will be called whenever mouse button is released

release_pan(*event*)
the release mouse button callback in pan/zoom mode

release_zoom(*event*)
the release mouse button callback in zoom to rect mode

save_figure(**args*)
save the current figure

set_cursor(*cursor*)
Set the current cursor to one of the `Cursors` enums values

set_history_buttons()
enable or disable back/forward button

set_message(*s*)
display a message on toolbar or in status bar

update()
reset the axes stack

zoom(**args*)
activate zoom to rect mode

class PickEvent(*name, canvas, mouseevent, artist, guiEvent=None, **kwargs*)

Bases: `matplotlib.backend_bases.Event`

a pick event, fired when the user picks a location on the canvas sufficiently close to an artist.

Attrs: all the `Event` attributes plus

mouseevent the `MouseEvent` that generated the pick

artist the `Artist` picked

other extra class dependent attrs – eg a `Line2D` pick may define different extra attributes than a `PatchCollection` pick event

Example usage:

```
line, = ax.plot(rand(100), 'o', picker=5) # 5 points tolerance
```

```
def on_pick(event):  
    thisline = event.artist  
    xdata, ydata = thisline.get_data()
```

```

ind = event.ind
print 'on pick line:', zip(xdata[ind], ydata[ind])

cid = fig.canvas.mpl_connect('pick_event', on_pick)

```

class `RendererBase()`

An abstract base class to handle drawing/rendering operations.

The following methods *must* be implemented in the backend:

- `draw_path()`
- `draw_image()`
- `draw_text()`
- `get_text_width_height_descent()`

The following methods *should* be implemented in the backend for optimization reasons:

- `draw_markers()`
- `draw_path_collection()`
- `draw_quad_mesh()`

`close_group(s)`

Close a grouping element with label *s* Is only currently used by `backend_svg`

`draw_gouraud_triangle(gc, points, colors, transform)`

Draw a Gouraud-shaded triangle.

points is a 3x2 array of (x, y) points for the triangle.

colors is a 3x4 array of RGBA colors for each point of the triangle.

transform is an affine transform to apply to the points.

`draw_gouraud_triangles(gc, triangles_array, colors_array, transform)`

Draws a series of Gouraud triangles.

points is a Nx3x2 array of (x, y) points for the triangles.

colors is a Nx3x4 array of RGBA colors for each point of the triangles.

transform is an affine transform to apply to the points.

`draw_image(gc, x, y, im)`

Draw the image instance into the current axes;

gc a `GraphicsContext` containing clipping information

x is the distance in pixels from the left hand side of the canvas.

y the distance from the origin. That is, if origin is upper, *y* is the distance from top. If origin is lower, *y* is the distance from bottom

im the `matplotlib._image.Image` instance

draw_markers(*gc, marker_path, marker_trans, path, trans, rgbFace=None*)

Draws a marker at each of the vertices in path. This includes all vertices, including control points on curves. To avoid that behavior, those vertices should be removed before calling this function.

gc the `GraphicsContextBase` instance

marker_trans is an affine transform applied to the marker.

trans is an affine transform applied to the path.

This provides a fallback implementation of `draw_markers` that makes multiple calls to `draw_path()`. Some backends may want to override this method in order to draw the marker only once and reuse it multiple times.

draw_path(*gc, path, transform, rgbFace=None*)

Draws a `Path` instance using the given affine transform.

draw_path_collection(*gc, master_transform, paths, all_transforms, offsets, offsetTrans, facecolors, edgecolors, linewidths, linestyle, antialiaseds, urls*)

Draws a collection of paths selecting drawing properties from the lists *facecolors*, *edgecolors*, *linewidths*, *linestyles* and *antialiaseds*. *offsets* is a list of offsets to apply to each of the paths. The offsets in *offsets* are first transformed by *offsetTrans* before being applied.

This provides a fallback implementation of `draw_path_collection()` that makes multiple calls to `draw_path()`. Some backends may want to override this in order to render each set of path data only once, and then reference that path multiple times with the different offsets, colors, styles etc. The generator methods `_iter_collection_raw_paths()` and `_iter_collection()` are provided to help with (and standardize) the implementation across backends. It is highly recommended to use those generators, so that changes to the behavior of `draw_path_collection()` can be made globally.

draw_quad_mesh(*gc, master_transform, meshWidth, meshHeight, coordinates, offsets, offsetTrans, facecolors, antialiased, showedges*)

This provides a fallback implementation of `draw_quad_mesh()` that generates paths and then calls `draw_path_collection()`.

draw_tex(*gc, x, y, s, prop, angle, ismath='TeX!'*)

draw_text(*gc, x, y, s, prop, angle, ismath=False*)

Draw the text instance

gc the `GraphicsContextBase` instance

x the x location of the text in display coords

y the y location of the text in display coords

s a `matplotlib.text.Text` instance

prop a `matplotlib.font_manager.FontProperties` instance

angle the rotation angle in degrees

backend implementers note

When you are trying to determine if you have gotten your bounding box right (which is what enables the text layout/alignment to work properly), it helps to change the line in `text.py`:

```
if 0: bbox_artist(self, renderer)
```

to if 1, and then the actual bounding box will be blotted along with your text.

flipy()

Return true if y small numbers are top for renderer Is used for drawing text (`matplotlib.text`) and images (`matplotlib.image`) only

get_canvas_width_height()

return the canvas width and height in display coords

get_image_magnification()

Get the factor by which to magnify images passed to `draw_image()`. Allows a backend to have images at a different resolution to other artists.

get_texmanager()

return the `matplotlib.texmanager.TextManager` instance

get_text_width_height_descent(*s, prop, ismath*)

get the width and height, and the offset from the bottom to the baseline (descent), in display coords of the string *s* with `FontProperties` prop

new_gc()

Return an instance of a `GraphicsContextBase`

open_group(*s, gid=None*)

Open a grouping element with label *s*. If *gid* is given, use *gid* as the id of the group. Is only currently used by `backend_svg`.

option_image_nocomposite()

override this method for renderers that do not necessarily want to rescale and composite raster images. (like SVG)

option_scale_image()

override this method for renderers that support arbitrary scaling of image (most of the vector backend).

points_to_pixels(*points*)

Convert points to display units

points a float or a numpy array of float

return points converted to pixels

You need to override this function (unless your backend doesn't have a dpi, eg, postscript or svg). Some imaging systems assume some value for pixels per inch:

```
points to pixels = points * pixels_per_inch/72.0 * dpi/72.0
```

start_filter()

Used in `AggRenderer`. Switch to a temporary renderer for image filtering effects.

start_rasterizing()

Used in `MixedModeRenderer`. Switch to the raster renderer.

stop_filter(*filter_func*)

Used in AggRenderer. Switch back to the original renderer. The contents of the temporary renderer is processed with the *filter_func* and is drawn on the original renderer as an image.

stop_rasterizing()

Used in MixedModeRenderer. Switch back to the vector renderer and draw the contents of the raster renderer as an image on the vector renderer.

strip_math(*s*)**class ResizeEvent**(*name, canvas*)

Bases: `matplotlib.backend_bases.Event`

An event triggered by a canvas resize

In addition to the `Event` attributes, the following event attributes are defined:

width width of the canvas in pixels

height height of the canvas in pixels

class ShowBase()

Bases: `object`

Simple base class to generate a `show()` callable in backends.

Subclass must override `mainloop()` method.

mainloop()**class TimerBase**(*interval=None, callbacks=None*)

Bases: `object`

A base class for providing timer events, useful for things animations. Backends need to implement a few specific methods in order to use their own timing mechanisms so that the timer events are integrated into their event loops.

Mandatory functions that must be implemented: * `_timer_start`: Contains backend-specific code for starting the timer * `_timer_stop`: Contains backend-specific code for stopping the timer

Optional overrides: * `_timer_set_single_shot`: Code for setting the timer to single shot

operating mode, if supported by the timer object. If not, the `Timer` class itself will store the flag and the `_on_timer` method should be overridden to support such behavior.

- **`_timer_set_interval`**: Code for setting the interval on the timer, if there is a method for doing so on the timer object.
- **`_on_timer`**: This is the internal function that any timer object should call, which will handle the task of running all callbacks that have been set.

Attributes: * `interval`: The time between timer events in milliseconds. Default

is 1000 ms.

- **`single_shot`**: Boolean flag indicating whether this timer should operate as single shot (run once and then stop). Defaults to `False`.

- **callbacks:** Stores list of (**func**, **args**) tuples that will be called upon timer events. This list can be manipulated directly, or the functions `add_callback` and `remove_callback` can be used.

add_callback(*func*, **args*, ***kwargs*)

Register *func* to be called by timer when the event fires. Any additional arguments provided will be passed to *func*.

interval

remove_callback(*func*, **args*, ***kwargs*)

Remove *func* from list of callbacks. *args* and *kwargs* are optional and used to distinguish between copies of the same function registered to be called with different arguments.

single_shot

start(*interval=None*)

Start the timer object. *interval* is optional and will be used to reset the timer interval first if provided.

stop()

Stop the timer.

register_backend(*format*, *backend_class*)

54.2 matplotlib.backends.backend_gtkagg

TODO We'll add this later, importing the gtk backends requires an active X-session, which is not compatible with cron jobs.

54.3 matplotlib.backends.backend_qt4agg

Render to qt from agg

class FigureCanvasQTAgg(*figure*)

Bases: `matplotlib.backends.backend_qt4.FigureCanvasQT`,
`matplotlib.backends.backend_agg.FigureCanvasAgg`

The canvas the figure renders into. Calls the draw and print fig methods, creates the renderers, etc...

Public attribute

`figure` - A Figure instance

blit(*bbox=None*)

Blit the region in *bbox*

draw()

Draw the figure when `xwindows` is ready for the update

drawRectangle(*rect*)

paintEvent(*e*)

Draw to the Agg backend and then copy the image to the qt.drawable. In Qt, all drawing should be done inside of here when a widget is shown onscreen.

print_figure(*args, **kwargs)

class FigureManagerQTAgg(*canvas, num*)

Bases: matplotlib.backends.backend_qt4.FigureManagerQT

class NavigationToolbar2QTAgg(*canvas, parent, coordinates=True*)

Bases: matplotlib.backends.backend_qt4.NavigationToolbar2QT

coordinates: should we show the coordinates on the right?

new_figure_manager(*num, *args, **kwargs*)

Create a new figure manager instance

54.4 matplotlib.backends.backend_wxagg

class FigureCanvasWxAgg(*parent, id, figure*)

Bases: matplotlib.backends.backend_agg.FigureCanvasAgg,
matplotlib.backends.backend_wx.FigureCanvasWx

The FigureCanvas contains the figure and does event handling.

In the wxPython backend, it is derived from wxPanel, and (usually) lives inside a frame instantiated by a FigureManagerWx. The parent window probably implements a wxSizer to control the displayed control size - but we give a hint as to our preferred minimum size.

Initialise a FigureWx instance.

- Initialise the FigureCanvasBase and wxPanel parents.
- Set event handlers for: EVT_SIZE (Resize event) EVT_PAINT (Paint event)

blit(*bbox=None*)

Transfer the region of the agg buffer defined by bbox to the display. If bbox is None, the entire buffer is transferred.

draw(*drawDC=None*)

Render the figure using agg.

print_figure(*filename, *args, **kwargs*)

class FigureFrameWxAgg(*num, fig*)

Bases: matplotlib.backends.backend_wx.FigureFrameWx

get_canvas(*fig*)

class NavigationToolbar2WxAgg(*canvas*)

Bases: matplotlib.backends.backend_wx.NavigationToolbar2Wx

get_canvas(*frame, fig*)

new_figure_manager(*num, *args, **kwargs*)
 Create a new figure manager instance

54.5 matplotlib.backends.backend_pdf

A PDF matplotlib backend (not yet complete) Author: Jouni K Seppänen <jks@iki.fi>

FT2Font()
 FT2Font

class FigureCanvasPdf(*figure*)
 Bases: `matplotlib.backend_bases.FigureCanvasBase`
 The canvas the figure renders into. Calls the draw and print fig methods, creates the renderers, etc...
 Public attribute
 figure - A Figure instance

class Name(*name*)
 Bases: `object`
 PDF name object.

class Operator(*op*)
 Bases: `object`
 PDF operator object.

class PdfFile(*filename*)
 Bases: `object`
 PDF file object.

alphaState(*alpha*)
 Return name of an ExtGState that sets alpha to the given value

embedTTF(*filename, characters*)
 Embed the TTF font from the named file into the document.

fontName(*fontprop*)
 Select a font based on fontprop and return a name suitable for Op.selectfont. If fontprop is a string, it will be interpreted as the filename (or dvi name) of the font.

imageObject(*image*)
 Return name of an image XObject representing the given image.

markerObject(*path, trans, fillp, lw*)
 Return name of a marker XObject representing the given path.

reserveObject(*name=""*)
 Reserve an ID for an indirect object. The name is used for debugging in case we forget to print out the object with writeObject.

writeInfoDict()

Write out the info dictionary, checking it for good form

writeTrailer()

Write out the PDF trailer.

writeXref()

Write out the xref table.

class PdfPages(filename)

Bases: object

A multi-page PDF file.

Use like this:

```
# Initialize:
pp = PdfPages('foo.pdf')

# As many times as you like, create a figure fig, then either:
fig.savefig(pp, format='pdf') # note the format argument!
# or:
pp.savefig(fig)

# Once you are done, remember to close the object:
pp.close()
```

(In reality PdfPages is a thin wrapper around PdfFile, in order to avoid confusion when using savefig and forgetting the format argument.)

Create a new PdfPages object that will be written to the file named *filename*. The file is opened at once and any older file with the same name is overwritten.

close()

Finalize this object, making the underlying file a complete PDF file.

infodict()

Return a modifiable information dictionary object (see PDF reference section 10.2.1 ‘Document Information Dictionary’).

savefig(*figure=None*, *kwargs*)**

Save the Figure instance *figure* to this file as a new page. If *figure* is a number, the figure instance is looked up by number, and if *figure* is None, the active figure is saved. Any other keyword arguments are passed to Figure.savefig.

class Reference(id)

Bases: object

PDF reference object. Use PdfFile.reserveObject() to create References.

class Stream(id, len, file, extra=None)

Bases: object

PDF stream object.

This has no pdfRepr method. Instead, call begin(), then output the contents of the stream by calling write(), and finally call end().

id: object id of stream; len: an unused Reference object for the length of the stream, or None (to use a memory buffer); file: a PdfFile; extra: a dictionary of extra key-value pairs to include in the stream header

end()

Finalize stream.

write(data)

Write some data on the stream.

fill(strings, linelen=75)

Make one string from sequence of strings, with whitespace in between. The whitespace is chosen to form lines of at most linelen characters, if possible.

new_figure_manager(num, *args, **kwargs)

Create a new figure manager instance

pdfRepr(obj)

Map Python objects to PDF syntax.

54.6 matplotlib.dviread

An experimental module for reading dvi files output by TeX. Several limitations make this not (currently) useful as a general-purpose dvi preprocessor, but it is currently used by the pdf backend for processing usetex text.

Interface:

```
dvi = Dvi(filename, 72)
# iterate over pages (but only one page is supported for now):
for page in dvi:
    w, h, d = page.width, page.height, page.descent
    for x,y,font,glyph,width in page.text:
        fontname = font.texname
        pointsize = font.size
        ...
    for x,y,height,width in page.bboxes:
        ...
```

class Dvi(filename, dpi)

Bases: object

A dvi (“device-independent”) file, as produced by TeX. The current implementation only reads the first page and does not even attempt to verify the postamble.

Initialize the object. This takes the filename as input and opens the file; actually reading the file happens when iterating through the pages of the file.

close()

Close the underlying file if it is open.

class DviFont(*scale, tfm, texname, vf*)

Bases: object

Object that holds a font's texname and size, supports comparison, and knows the widths of glyphs in the same units as the AFM file. There are also internal attributes (for use by `dviread.py`) that are *not* used for comparison.

The size is in Adobe points (converted from TeX points).

texname

Name of the font as used internally by TeX and friends. This is usually very different from any external font names, and `dviread.PsfontsMap` can be used to find the external name of the font.

size

Size of the font in Adobe points, converted from the slightly smaller TeX points.

widths

Widths of glyphs in glyph-space units, typically 1/1000ths of the point size.

size

texname

widths

class Encoding(*filename*)

Bases: object

Parses a *.enc file referenced from a psfonts.map style file. The format this class understands is a very limited subset of PostScript.

Usage (subject to change):

```
for name in Encoding(filename):
    whatever(name)
```

encoding

class PsfontsMap(*filename*)

Bases: object

A psfonts.map formatted file, mapping TeX fonts to PS fonts. Usage:

```
>>> map = PsfontsMap(find_tex_file('pdftex.map'))
>>> entry = map['ptmbo8r']
>>> entry.texname
'ptmbo8r'
>>> entry.psname
'Times-Bold'
>>> entry.encoding
'/usr/local/texlive/2008/texmf-dist/fonts/enc/dvips/base/8r.enc'
>>> entry.effects
{'slant': 0.16700000000000001}
>>> entry.filename
```

For historical reasons, TeX knows many Type-1 fonts by different names than the outside world. (For one thing, the names have to fit in eight characters.) Also, TeX's native fonts are not Type-1 but Metafont, which is nontrivial to convert to PostScript except as a bitmap. While high-quality conversions to Type-1 format exist and are shipped with modern TeX distributions, we need to know which Type-1 fonts are the counterparts of which native fonts. For these reasons a mapping is needed from internal font names to font file names.

A texmf tree typically includes mapping files called e.g. psfonts.map, pdftex.map, dvipdfm.map. psfonts.map is used by dvips, pdftex.map by pdfTeX, and dvipdfm.map by dvipdfm. psfonts.map might avoid embedding the 35 PostScript fonts (i.e., have no filename for them, as in the Times-Bold example above), while the pdf-related files perhaps only avoid the "Base 14" pdf fonts. But the user may have configured these files differently.

class Tfm(*filename*)

Bases: `object`

A TeX Font Metric file. This implementation covers only the bare minimum needed by the Dvi class.

checksum

Used for verifying against the dvi file.

design_size

Design size of the font (in what units?)

width

Width of each character, needs to be scaled by the factor specified in the dvi file. This is a dict because indexing may not start from 0.

height

Height of each character.

depth

Depth of each character.

checksum

depth

design_size

height

width

class Vf(*filename*)

Bases: `matplotlib.dviread.Dvi`

A virtual font (*.vf file) containing subroutines for dvi files.

Usage:

```
vf = Vf(filename)
glyph = vf[code]
glyph.text, glyph.bboxes, glyph.width
```

find_tex_file(*filename*, *format=None*)

Call **kpsewhich** to find a file in the texmf tree. If *format* is not None, it is used as the value for the `--format` option.

Apparently most existing TeX distributions on Unix-like systems use kpathsea. I hear MikTeX (a popular distribution on Windows) doesn't use kpathsea, so what do we do? (TODO)

See Also:

Kpathsea documentation The library that **kpsewhich** is part of.

54.7 matplotlib.type1font

This module contains a class representing a Type 1 font.

This version reads pfa and pfb files and splits them for embedding in pdf files. It also supports SlantFont and ExtendFont transformations, similarly to pdfTeX and friends. There is no support yet for subsetting.

Usage:

```
>>> font = Type1Font(filename)
>>> clear_part, encrypted_part, finale = font.parts
>>> slanted_font = font.transform({'slant': 0.167})
>>> extended_font = font.transform({'extend': 1.2})
```

Sources:

- Adobe Technical Note #5040, Supporting Downloadable PostScript Language Fonts.
- Adobe Type 1 Font Format, Adobe Systems Incorporated, third printing, v1.1, 1993. ISBN 0-201-57044-0.

class Type1Font(*input*)

Bases: object

A class representing a Type-1 font, for use by backends.

parts

A 3-tuple of the cleartext part, the encrypted part, and the finale of zeros.

prop

A dictionary of font properties.

Initialize a Type-1 font. *input* can be either the file name of a pfb file or a 3-tuple of already-decoded Type-1 font parts.

parts

prop

transform(*effects*)

Transform the font by slanting or extending. *effects* should be a dict where `effects['slant']` is the tangent of the angle that the font is to be slanted to the right (so negative values slant to the

left) and `effects['extend']` is the multiplier by which the font is to be extended (so values less than 1.0 condense). Returns a new `Type1Font` object.

Part V

Glossary

AGG The Anti-Grain Geometry (*Agg*) rendering engine, capable of rendering high-quality images

Cairo The *Cairo graphics* engine

dateutil The *dateutil* library provides extensions to the standard *datetime* module

EPS Encapsulated Postscript (*EPS*)

FLTK *FLTK* (pronounced “fulltick”) is a cross-platform C++ GUI toolkit for UNIX/Linux (X11), Microsoft Windows, and MacOS X

freetype *freetype* is a font rasterization library used by matplotlib which supports TrueType, Type 1, and OpenType fonts.

GDK The Gimp Drawing Kit for GTK+

GTK The GIMP Toolkit (*GTK*) graphical user interface library

JPG The Joint Photographic Experts Group (*JPEG*) compression method and file format for photographic images

numpy *numpy* is the standard numerical array library for python, the successor to *Numeric* and *numarray*. *numpy* provides fast operations for homogeneous data sets and common mathematical operations like correlations, standard deviation, fourier transforms, and convolutions.

PDF Adobe’s Portable Document Format (*PDF*)

PNG Portable Network Graphics (*PNG*), a raster graphics format that employs lossless data compression which is more suitable for line art than the lossy *jpg* format. Unlike the *gif* format, *png* is not encumbered by requirements for a patent license.

PS Postscript (*PS*) is a vector graphics ASCII text language widely used in printers and publishing. Postscript was developed by adobe systems and is starting to show its age: for example it does not have an alpha channel. *PDF* was designed in part as a next-generation document format to replace postscript

pyfltk *pyfltk* provides python wrappers for the *FLTK* widgets library for use with *FLTKAgg*

pygtk *pygtk* provides python wrappers for the *GTK* widgets library for use with the *GTK* or *GTKAgg* backend. Widely used on linux, and is often packaged as ‘python-gtk2’

pyqt *pyqt* provides python wrappers for the *Qt* widgets library and is required by the matplotlib *QtAgg* and *Qt4Agg* backends. Widely used on linux and windows; many linux distributions package this as ‘python-qt3’ or ‘python-qt4’.

python *python* is an object oriented interpreted language widely used for scripting, application development, web application servers, scientific computing and more.

pytz *pytz* provides the Olson tz database in Python. it allows accurate and cross platform timezone calculations and solves the issue of ambiguous times at the end of daylight savings

Qt *Qt* is a cross-platform application framework for desktop and embedded development.

Qt4 *Qt4* is the most recent version of *Qt* cross-platform application framework for desktop and embedded development.

raster graphics [Raster graphics](#), or bitmaps, represent an image as an array of pixels which is resolution dependent. Raster graphics are generally most practical for photo-realistic images, but do not scale easily without loss of quality.

SVG The Scalable Vector Graphics format ([SVG](#)). An XML based vector graphics format supported by many web browsers.

TIFF Tagged Image File Format ([TIFF](#)) is a file format for storing images, including photographs and line art.

Tk [Tk](#) is a graphical user interface for Tcl and many other dynamic languages. It can produce rich, native applications that run unchanged across Windows, Mac OS X, Linux and more.

vector graphics [vector graphics](#) use geometrical primitives based upon mathematical equations to represent images in computer graphics. Primitives can include points, lines, curves, and shapes or polygons. Vector graphics are scalable, which means that they can be resized without suffering from issues related to inherent resolution like are seen in raster graphics. Vector graphics are generally most practical for typesetting and graphic design applications.

wxpython [wxpython](#) provides python wrappers for the [wxWidgets](#) library for use with the WX and WXAgg backends. Widely used on linux, OS-X and windows, it is often packaged by linux distributions as 'python-wxgtk'

wxWidgets [WX](#) is cross-platform GUI and tools library for GTK, MS Windows, and MacOS. It uses native widgets for each operating system, so applications will have the look-and-feel that users on that operating system expect.

MODULE INDEX

M

matplotlib, 309
matplotlib.afm, 313
matplotlib.artist, 317
matplotlib.axes, 385
matplotlib.axis, 527
matplotlib.backend_bases, 823
matplotlib.backends.backend_pdf, 841
matplotlib.backends.backend_qt4agg, 839
matplotlib.backends.backend_wxagg, 840
matplotlib.cbook, 537
matplotlib.cm, 549
matplotlib.collections, 551
matplotlib.colorbar, 565
matplotlib.colors, 569
matplotlib.dates, 577
matplotlib.dviread, 843
matplotlib.figure, 585
matplotlib.font_manager, 603
matplotlib.fontconfig_pattern, 608
matplotlib.gridspec, 611
matplotlib.legend, 326
matplotlib.lines, 329
matplotlib.mathtext, 614
matplotlib.mlab, 629
matplotlib.nxutils, 807
matplotlib.patches, 337
matplotlib.path, 653
matplotlib.projections, 264
matplotlib.projections.polar, 265
matplotlib.pyplot, 659
matplotlib.scale, 262
matplotlib.spines, 809
matplotlib.text, 373
matplotlib.ticker, 813
matplotlib.transforms, 241
matplotlib.type1font, 846
matplotlib.units, 821

INDEX

A

- Accent (class in matplotlib.mathtext), 615
- accent() (matplotlib.mathtext.Parser method), 623
- acorr() (in module matplotlib.pyplot), 659
- acorr() (matplotlib.axes.Axes method), 385
- add() (matplotlib.mlab.FIFOBuffer method), 631
- add_artist() (matplotlib.axes.Axes method), 386
- add_axes() (matplotlib.figure.Figure method), 585
- add_axobserver() (matplotlib.figure.Figure method), 587
- add_callback() (matplotlib.artist.Artist method), 317
- add_callback() (matplotlib.backend_bases.TimerBase method), 839
- add_checker() (matplotlib.cm.ScalarMappable method), 549
- add_collection() (matplotlib.axes.Axes method), 386
- add_line() (matplotlib.axes.Axes method), 386
- add_lines() (matplotlib.colorbar.Colorbar method), 565
- add_lines() (matplotlib.colorbar.ColorbarBase method), 566
- add_patch() (matplotlib.axes.Axes method), 387
- add_subplot() (matplotlib.figure.Figure method), 587
- add_table() (matplotlib.axes.Axes method), 387
- Affine2D (class in matplotlib.transforms), 252
- Affine2DBase (class in matplotlib.transforms), 251
- AffineBase (class in matplotlib.transforms), 251
- AFM (class in matplotlib.afm), 313
- afmFontProperty() (in module matplotlib.font_manager), 607
- AGG, 851
- aliased_name() (matplotlib.artist.ArtistInspector method), 323
- aliased_name_rest() (matplotlib.artist.ArtistInspector method), 323
- align_iterators() (in module matplotlib.cbook), 542
- allequal() (in module matplotlib.cbook), 542
- allow_rasterization() (in module matplotlib.artist), 324
- allpairs() (in module matplotlib.cbook), 542
- alltrue() (in module matplotlib.cbook), 542
- alphaState() (matplotlib.backends.backend_pdf.PdfFile method), 841
- amap() (in module matplotlib.mlab), 633
- anchored() (matplotlib.transforms.BboxBase method), 243
- annotate() (in module matplotlib.pyplot), 660
- annotate() (matplotlib.axes.Axes method), 387
- Annotation (class in matplotlib.text), 373
- append() (matplotlib.cbook.RingBuffer method), 539
- apply_aspect() (matplotlib.axes.Axes method), 389
- apply_tickdir() (matplotlib.axis.Tick method), 531
- apply_tickdir() (matplotlib.axis.XTick method), 533
- apply_tickdir() (matplotlib.axis.YTick method), 535
- Arc (class in matplotlib.patches), 337
- arc() (matplotlib.path.Path class method), 654
- Arrow (class in matplotlib.patches), 339
- arrow() (in module matplotlib.pyplot), 663
- arrow() (matplotlib.axes.Axes method), 389
- ArrowStyle (class in matplotlib.patches), 340
- ArrowStyle.BarAB (class in matplotlib.patches), 341
- ArrowStyle.BracketA (class in matplotlib.patches), 341
- ArrowStyle.BracketAB (class in matplotlib.patches), 343
- ArrowStyle.BracketB (class in matplotlib.patches), 343
- ArrowStyle.Curve (class in matplotlib.patches), 343
- ArrowStyle.CurveA (class in matplotlib.patches), 343

- ArrowStyle.CurveAB (class in matplotlib.patches), 343
 - ArrowStyle.CurveB (class in matplotlib.patches), 343
 - ArrowStyle.CurveFilledA (class in matplotlib.patches), 344
 - ArrowStyle.CurveFilledAB (class in matplotlib.patches), 344
 - ArrowStyle.CurveFilledB (class in matplotlib.patches), 344
 - ArrowStyle.Fancy (class in matplotlib.patches), 344
 - ArrowStyle.Simple (class in matplotlib.patches), 344
 - ArrowStyle.Wedge (class in matplotlib.patches), 344
 - Artist (class in matplotlib.artist), 317
 - artist_picker() (matplotlib.legend.DraggableLegend method), 327
 - ArtistInspector (class in matplotlib.artist), 323
 - asarrays() (matplotlib.mlab.FIFOBuffer method), 631
 - AsteriskPolygonCollection (class in matplotlib.collections), 551
 - auto_sized_delimiter() (matplotlib.mathtext.Parser method), 623
 - AutoDateFormatter (class in matplotlib.dates), 580
 - AutoDateLocator (class in matplotlib.dates), 580
 - autofmt_xdate() (matplotlib.figure.Figure method), 589
 - autogen_docstring() (in module matplotlib.pyplot), 665
 - AutoHeightChar (class in matplotlib.mathtext), 615
 - AutoLocator (class in matplotlib.ticker), 818
 - autoscale() (in module matplotlib.pyplot), 665
 - autoscale() (matplotlib.axes.Axes method), 391
 - autoscale() (matplotlib.cm.ScalarMappable method), 549
 - autoscale() (matplotlib.colors.LogNorm method), 573
 - autoscale() (matplotlib.colors.Normalize method), 574
 - autoscale() (matplotlib.dates.AutoDateLocator method), 581
 - autoscale() (matplotlib.dates.RRRuleLocator method), 580
 - autoscale() (matplotlib.dates.YearLocator method), 582
 - autoscale() (matplotlib.ticker.Locator method), 817
 - autoscale_None() (matplotlib.cm.ScalarMappable method), 549
 - autoscale_None() (matplotlib.colors.LogNorm method), 574
 - autoscale_None() (matplotlib.colors.Normalize method), 574
 - autoscale_view() (matplotlib.axes.Axes method), 392
 - AutoWidthChar (class in matplotlib.mathtext), 615
 - autumn() (in module matplotlib.pyplot), 666
 - Axes (class in matplotlib.axes), 385
 - axes() (in module matplotlib.pyplot), 666
 - axhline() (in module matplotlib.pyplot), 666
 - axhline() (matplotlib.axes.Axes method), 392
 - axhspan() (in module matplotlib.pyplot), 668
 - axhspan() (matplotlib.axes.Axes method), 393
 - Axis (class in matplotlib.axis), 527
 - axis() (in module matplotlib.pyplot), 669
 - axis() (matplotlib.axes.Axes method), 394
 - axis_date() (matplotlib.axis.Axis method), 527
 - AxisInfo (class in matplotlib.units), 821
 - axisinfo() (matplotlib.units.ConversionInterface static method), 822
 - axvline() (in module matplotlib.pyplot), 671
 - axvline() (matplotlib.axes.Axes method), 395
 - axvspan() (in module matplotlib.pyplot), 672
 - axvspan() (matplotlib.axes.Axes method), 397
- ## B
- back() (matplotlib.backend_bases.NavigationToolbar2 method), 833
 - back() (matplotlib.cbook.Stack method), 540
 - BakomaFonts (class in matplotlib.mathtext), 615
 - bar() (in module matplotlib.pyplot), 674
 - bar() (matplotlib.axes.Axes method), 398
 - barbs() (in module matplotlib.pyplot), 675
 - barbs() (matplotlib.axes.Axes method), 400
 - barh() (in module matplotlib.pyplot), 678
 - barh() (matplotlib.axes.Axes method), 403
 - base() (matplotlib.ticker.LogFormatter method), 817
 - base() (matplotlib.ticker.LogLocator method), 818
 - base_repr() (in module matplotlib.mlab), 633
 - Bbox (class in matplotlib.transforms), 246
 - bbox_artist() (in module matplotlib.patches), 372
 - BboxBase (class in matplotlib.transforms), 243
 - BboxTransform (class in matplotlib.transforms), 259
 - BboxTransformFrom (class in matplotlib.transforms), 259
 - BboxTransformTo (class in matplotlib.transforms), 259

- bin_boundaries() (matplotlib.ticker.MaxNLocator method), 819
- binary_repr() (in module matplotlib.mlab), 633
- binom() (matplotlib.mathtext.Parser method), 623
- bivariate_normal() (in module matplotlib.mlab), 633
- blended_transform_factory() (in module matplotlib.transforms), 257
- BlendedAffine2D (class in matplotlib.transforms), 256
- BlendedGenericTransform (class in matplotlib.transforms), 255
- blit() (matplotlib.backend_bases.FigureCanvasBase method), 824
- blit() (matplotlib.backends.backend_qt4agg.FigureCanvasQTAgg method), 839
- blit() (matplotlib.backends.backend_wxagg.FigureCanvasWxAgg method), 840
- bone() (in module matplotlib.pyplot), 681
- BoundaryNorm (class in matplotlib.colors), 570
- bounds (matplotlib.transforms.BboxBase attribute), 243
- Box (class in matplotlib.mathtext), 615
- box() (in module matplotlib.pyplot), 681
- boxplot() (in module matplotlib.pyplot), 681
- boxplot() (matplotlib.axes.Axes method), 406
- BoxStyle (class in matplotlib.patches), 345
- BoxStyle.LArrow (class in matplotlib.patches), 345
- BoxStyle.RArrow (class in matplotlib.patches), 347
- BoxStyle.Round (class in matplotlib.patches), 347
- BoxStyle.Round4 (class in matplotlib.patches), 347
- BoxStyle.Roundtooth (class in matplotlib.patches), 347
- BoxStyle.Sawtooth (class in matplotlib.patches), 347
- BoxStyle.Square (class in matplotlib.patches), 347
- broken_barh() (in module matplotlib.pyplot), 682
- broken_barh() (matplotlib.axes.Axes method), 407
- BrokenBarHCollection (class in matplotlib.collections), 552
- bubble() (matplotlib.cbook.Stack method), 540
- Bunch (class in matplotlib.cbook), 537
- button_press_event() (matplotlib.backend_bases.FigureCanvasBase method), 824
- button_release_event() (matplotlib.backend_bases.FigureCanvasBase method), 824
- byAttribute() (matplotlib.cbook.Sorter method), 540
- byItem() (matplotlib.cbook.Sorter method), 540
- C**
- cache_file() (matplotlib.cbook.ViewVCCachedServer method), 541
- Cairo, 851
- CallbackRegistry (class in matplotlib.cbook), 537
- CallbackRegistry.BoundMethodProxy (class in matplotlib.cbook), 538
- can_zoom() (matplotlib.axes.Axes method), 408
- can_zoom() (matplotlib.projections.polar.PolarAxes method), 267
- center() (matplotlib.mlab.PCA method), 633
- center_matrix() (in module matplotlib.mlab), 633
- change_geometry() (matplotlib.axes.SubplotBase method), 524
- changed() (matplotlib.cm.ScalarMappable method), 549
- Char (class in matplotlib.mathtext), 616
- char_over_chars() (matplotlib.mathtext.Parser method), 623
- check_update() (matplotlib.cm.ScalarMappable method), 549
- checksum (matplotlib.dviread.Tfm attribute), 845
- Circle (class in matplotlib.patches), 347
- CircleCollection (class in matplotlib.collections), 553
- CirclePolygon (class in matplotlib.patches), 348
- circular_spine() (matplotlib.spines.Spine class method), 810
- cla() (in module matplotlib.pyplot), 684
- cla() (matplotlib.axes.Axes method), 408
- cla() (matplotlib.axis.Axis method), 527
- cla() (matplotlib.spines.Spine method), 810
- clabel() (in module matplotlib.pyplot), 684
- clabel() (matplotlib.axes.Axes method), 408
- clamp() (matplotlib.mathtext.Ship static method), 625
- clean() (matplotlib.cbook.Grouper method), 539
- cleanup_path() (in module matplotlib.path), 657
- clear() (matplotlib.axes.Axes method), 410
- clear() (matplotlib.cbook.MemoryMonitor method), 539
- clear() (matplotlib.cbook.Stack method), 540
- clear() (matplotlib.figure.Figure method), 589
- clear() (matplotlib.mathtext.Parser method), 623
- clear() (matplotlib.transforms.Affine2D method), 253
- clf() (in module matplotlib.pyplot), 686

- clf() (matplotlib.figure.Figure method), 589
- clim() (in module matplotlib.pyplot), 686
- close() (in module matplotlib.pyplot), 686
- close() (matplotlib.backends.backend_pdf.PdfPages method), 842
- close() (matplotlib.dviread.Dvi method), 843
- close_event() (matplotlib.backend_bases.FigureCanvasBase method), 824
- close_group() (matplotlib.backend_bases.RendererBase method), 835
- CloseEvent (class in matplotlib.backend_bases), 823
- code_type (matplotlib.path.Path attribute), 654
- cohere() (in module matplotlib.mlab), 633
- cohere() (in module matplotlib.pyplot), 687
- cohere() (matplotlib.axes.Axes method), 410
- cohere_pairs() (in module matplotlib.mlab), 634
- Collection (class in matplotlib.collections), 553
- color() (matplotlib.collections.LineCollection method), 558
- Colorbar (class in matplotlib.colorbar), 565
- colorbar() (in module matplotlib.pyplot), 691
- colorbar() (matplotlib.figure.Figure method), 589
- ColorbarBase (class in matplotlib.colorbar), 565
- ColorConverter (class in matplotlib.colors), 570
- Colormap (class in matplotlib.colors), 571
- colormaps() (in module matplotlib.pyplot), 694
- colors() (in module matplotlib.pyplot), 696
- composite_transform_factory() (in module matplotlib.transforms), 258
- CompositeAffine2D (class in matplotlib.transforms), 258
- CompositeGenericTransform (class in matplotlib.transforms), 257
- config_axis() (matplotlib.colorbar.ColorbarBase method), 566
- connect() (in module matplotlib.pyplot), 697
- connect() (matplotlib.axes.Axes method), 414
- connect() (matplotlib.cbook.CallbackRegistry method), 538
- connect() (matplotlib.patches.ConnectionStyle.Angle method), 351
- connect() (matplotlib.patches.ConnectionStyle.Angle3 method), 352
- connect() (matplotlib.patches.ConnectionStyle.Arc method), 352
- connect() (matplotlib.patches.ConnectionStyle.Arc3 method), 352
- connect() (matplotlib.patches.ConnectionStyle.Bar method), 352
- ConnectionPatch (class in matplotlib.patches), 349
- ConnectionStyle (class in matplotlib.patches), 351
- ConnectionStyle.Angle (class in matplotlib.patches), 351
- ConnectionStyle.Angle3 (class in matplotlib.patches), 351
- ConnectionStyle.Arc (class in matplotlib.patches), 352
- ConnectionStyle.Arc3 (class in matplotlib.patches), 352
- ConnectionStyle.Bar (class in matplotlib.patches), 352
- contains() (matplotlib.artist.Artist method), 318
- contains() (matplotlib.axes.Axes method), 415
- contains() (matplotlib.axis.Tick method), 531
- contains() (matplotlib.axis.XAxis method), 532
- contains() (matplotlib.axis.YAxis method), 534
- contains() (matplotlib.collections.Collection method), 554
- contains() (matplotlib.figure.Figure method), 591
- contains() (matplotlib.lines.Line2D method), 330
- contains() (matplotlib.patches.Ellipse method), 353
- contains() (matplotlib.patches.Patch method), 361
- contains() (matplotlib.patches.Rectangle method), 367
- contains() (matplotlib.text.Annotation method), 375
- contains() (matplotlib.text.Text method), 377
- contains() (matplotlib.transforms.BboxBase method), 243
- contains_path() (matplotlib.path.Path method), 654
- contains_point() (matplotlib.axes.Axes method), 415
- contains_point() (matplotlib.patches.Patch method), 361
- contains_point() (matplotlib.path.Path method), 654
- containsx() (matplotlib.transforms.BboxBase method), 243
- containsy() (matplotlib.transforms.BboxBase method), 243
- contiguous_regions() (in module matplotlib.mlab), 636
- contour() (in module matplotlib.pyplot), 699
- contour() (matplotlib.axes.Axes method), 415
- contourf() (in module matplotlib.pyplot), 701
- contourf() (matplotlib.axes.Axes method), 420

- ConversionInterface (class in matplotlib.units), 821
- convert() (matplotlib.units.ConversionInterface static method), 822
- convert_mesh_to_paths() (matplotlib.collections.QuadMesh static method), 560
- convert_mesh_to_triangles() (matplotlib.collections.QuadMesh method), 560
- convert_path_to_polygons() (in module matplotlib.path), 657
- convert_units() (matplotlib.axis.Axis method), 527
- convert_xunits() (matplotlib.artist.Artist method), 318
- convert_yunits() (matplotlib.artist.Artist method), 318
- converter (class in matplotlib.cbook), 542
- cool() (in module matplotlib.pyplot), 706
- copper() (in module matplotlib.pyplot), 706
- copy() (matplotlib.font_manager.FontProperties method), 605
- copy() (matplotlib.mathtext.GlueSpec method), 618
- copy() (matplotlib.mathtext.Parser.State method), 623
- copy_properties() (matplotlib.backend_bases.GraphicsContextBase method), 829
- corners() (matplotlib.transforms.BboxBase method), 244
- count_contains() (matplotlib.transforms.BboxBase method), 244
- count_overlaps() (matplotlib.transforms.BboxBase method), 244
- create_dummy_axis() (matplotlib.ticker.TickHelper method), 815
- createFontList() (in module matplotlib.font_manager), 607
- cross_from_above() (in module matplotlib.mlab), 636
- cross_from_below() (in module matplotlib.mlab), 636
- csd() (in module matplotlib.mlab), 636
- csd() (in module matplotlib.pyplot), 706
- csd() (matplotlib.axes.Axes method), 426
- csv2rec() (in module matplotlib.mlab), 637
- csvformat_factory() (in module matplotlib.mlab), 638
- Cursors (class in matplotlib.backend_bases), 823
- customspace() (matplotlib.mathtext.Parser method), 624
- ## D
- datalim_to_dt() (matplotlib.dates.DateLocator method), 580
- date2num() (in module matplotlib.dates), 579
- DateFormatter (class in matplotlib.dates), 579
- DateLocator (class in matplotlib.dates), 580
- dateutil, 851
- DayLocator (class in matplotlib.dates), 582
- dedent() (in module matplotlib.cbook), 542
- default_units() (matplotlib.units.ConversionInterface static method), 822
- delaxes() (in module matplotlib.pyplot), 710
- delaxes() (matplotlib.figure.Figure method), 591
- delete_masked_points() (in module matplotlib.cbook), 542
- demean() (in module matplotlib.mlab), 638
- depth (matplotlib.dviread.Tfm attribute), 845
- design_size (matplotlib.dviread.Tfm attribute), 845
- destroy() (matplotlib.backend_bases.FigureManagerBase method), 829
- destroy() (matplotlib.mathtext.Fonts method), 616
- destroy() (matplotlib.mathtext.TruetypeFonts method), 626
- detrend() (in module matplotlib.mlab), 638
- detrend_linear() (in module matplotlib.mlab), 638
- detrend_mean() (in module matplotlib.mlab), 638
- detrend_none() (in module matplotlib.mlab), 638
- dict_delall() (in module matplotlib.cbook), 543
- disconnect() (in module matplotlib.pyplot), 710
- disconnect() (matplotlib.axes.Axes method), 430
- disconnect() (matplotlib.cbook.CallbackRegistry method), 538
- dist() (in module matplotlib.mlab), 638
- dist_point_to_segment() (in module matplotlib.mlab), 638
- distances_along_curve() (in module matplotlib.cbook), 543
- distances_along_curve() (in module matplotlib.mlab), 638
- donothing_callback() (in module matplotlib.mlab), 639
- dpi (matplotlib.figure.Figure attribute), 591
- drag_pan() (matplotlib.axes.Axes method), 430

- drag_pan() (matplotlib.backend_bases.NavigationToolbar2 method), 566
- drag_zoom() (matplotlib.backend_bases.NavigationToolbar2 method), 833
- draggable() (matplotlib.legend.Legend method), 328
- DraggableLegend (class in matplotlib.legend), 326
- drange() (in module matplotlib.dates), 579
- draw() (in module matplotlib.pyplot), 711
- draw() (matplotlib.artist.Artist method), 318
- draw() (matplotlib.axes.Axes method), 430
- draw() (matplotlib.axis.Axis method), 527
- draw() (matplotlib.axis.Tick method), 531
- draw() (matplotlib.backend_bases.FigureCanvasBase method), 824
- draw() (matplotlib.backend_bases.NavigationToolbar2 method), 833
- draw() (matplotlib.backends.backend_qt4agg.FigureCanvasQTAgg method), 839
- draw() (matplotlib.backends.backend_wxagg.FigureCanvasWxAgg method), 840
- draw() (matplotlib.collections.CircleCollection method), 553
- draw() (matplotlib.collections.Collection method), 554
- draw() (matplotlib.collections.EllipseCollection method), 557
- draw() (matplotlib.collections.PolyCollection method), 560
- draw() (matplotlib.collections.QuadMesh method), 561
- draw() (matplotlib.collections.RegularPolyCollection method), 562
- draw() (matplotlib.figure.Figure method), 591
- draw() (matplotlib.legend.Legend method), 328
- draw() (matplotlib.lines.Line2D method), 331
- draw() (matplotlib.patches.Arc method), 338
- draw() (matplotlib.patches.ConnectionPatch method), 350
- draw() (matplotlib.patches.FancyArrowPatch method), 356
- draw() (matplotlib.patches.Patch method), 361
- draw() (matplotlib.patches.Shadow method), 370
- draw() (matplotlib.spines.Spine method), 810
- draw() (matplotlib.text.Annotation method), 375
- draw() (matplotlib.text.Text method), 377
- draw() (matplotlib.text.TextWithDash method), 382
- draw_all() (matplotlib.colorbar.ColorbarBase method), 833
- draw_artist() (matplotlib.axes.Axes method), 430
- draw_artist() (matplotlib.figure.Figure method), 591
- draw_bbox() (in module matplotlib.patches), 372
- draw_cursor() (matplotlib.backend_bases.FigureCanvasBase method), 824
- draw_event() (matplotlib.backend_bases.FigureCanvasBase method), 824
- draw_frame() (matplotlib.legend.Legend method), 328
- draw_gouraud_triangle() (matplotlib.backend_bases.RendererBase method), 835
- draw_gouraud_triangles() (matplotlib.backend_bases.RendererBase method), 835
- draw_idle() (matplotlib.backend_bases.FigureCanvasBase method), 824
- draw_image() (matplotlib.backend_bases.RendererBase method), 835
- draw_markers() (matplotlib.backend_bases.RendererBase method), 835
- draw_path() (matplotlib.backend_bases.RendererBase method), 836
- draw_path_collection() (matplotlib.backend_bases.RendererBase method), 836
- draw_quad_mesh() (matplotlib.backend_bases.RendererBase method), 836
- draw_rubberband() (matplotlib.backend_bases.NavigationToolbar2 method), 833
- draw_tex() (matplotlib.backend_bases.RendererBase method), 836
- draw_text() (matplotlib.backend_bases.RendererBase method), 836
- DrawEvent (class in matplotlib.backend_bases), 823
- drawRectangle() (matplotlib.backends.backend_qt4agg.FigureCanvasQTAgg method), 839
- Dvi (class in matplotlib.dviread), 843
- DviFont (class in matplotlib.dviread), 844
- dynamic_update() (matplotlib.colorbar.ColorbarBase method), 833

- plotlib.backend_bases.NavigationToolbar2 method), 833
- ## E
- Ellipse (class in matplotlib.patches), 352
- EllipseCollection (class in matplotlib.collections), 556
- embedTTF() (matplotlib.backends.backend_pdf.PdfFile method), 841
- empty() (matplotlib.cbook.Stack method), 540
- Encoding (class in matplotlib.dviread), 844
- encoding (matplotlib.dviread.Encoding attribute), 844
- end() (matplotlib.backends.backend_pdf.Stream method), 843
- end_group() (matplotlib.mathtext.Parser method), 624
- end_pan() (matplotlib.axes.Axes method), 431
- enter_notify_event() (matplotlib.backend_bases.FigureCanvasBase method), 824
- entropy() (in module matplotlib.mlab), 639
- environment variable
- HOME, 210
 - MPLCONFIGDIR, 210
 - PATH, 52, 54, 55
 - PYTHONPATH, 224
- epoch2num() (in module matplotlib.dates), 579
- EPS, 851
- Error() (in module matplotlib.mathtext), 616
- errorbar() (in module matplotlib.pyplot), 711
- errorbar() (matplotlib.axes.Axes method), 431
- Event (class in matplotlib.backend_bases), 823
- exception_to_str() (in module matplotlib.cbook), 543
- exp_safe() (in module matplotlib.mlab), 639
- expanded() (matplotlib.transforms.BboxBase method), 244
- extents (matplotlib.transforms.BboxBase attribute), 244
- ## F
- factory() (matplotlib.mathtext.GlueSpec class method), 618
- family_escape() (in module matplotlib.fontconfig_pattern), 609
- family_unescape() (in module matplotlib.fontconfig_pattern), 609
- FancyArrow (class in matplotlib.patches), 353
- FancyArrowPatch (class in matplotlib.patches), 354
- FancyBboxPatch (class in matplotlib.patches), 357
- fftsurr() (in module matplotlib.mlab), 639
- FIFOBuffer (class in matplotlib.mlab), 631
- figaspect() (in module matplotlib.figure), 601
- figimage() (in module matplotlib.pyplot), 714
- figimage() (matplotlib.figure.Figure method), 591
- figlegend() (in module matplotlib.pyplot), 716
- figtext() (in module matplotlib.pyplot), 717
- Figure (class in matplotlib.figure), 585
- figure() (in module matplotlib.pyplot), 719
- FigureCanvasBase (class in matplotlib.backend_bases), 824
- FigureCanvasPdf (class in matplotlib.backends.backend_pdf), 841
- FigureCanvasQTAagg (class in matplotlib.backends.backend_qt4agg), 839
- FigureCanvasWxAgg (class in matplotlib.backends.backend_wxagg), 840
- FigureFrameWxAgg (class in matplotlib.backends.backend_wxagg), 840
- FigureManagerBase (class in matplotlib.backend_bases), 829
- FigureManagerQTAagg (class in matplotlib.backends.backend_qt4agg), 840
- Fil (class in matplotlib.mathtext), 616
- Fill (class in matplotlib.mathtext), 616
- fill() (in module matplotlib.backends.backend_pdf), 843
- fill() (in module matplotlib.pyplot), 720
- fill() (matplotlib.axes.Axes method), 434
- fill_between() (in module matplotlib.pyplot), 723
- fill_between() (matplotlib.axes.Axes method), 437
- fill_betweenx() (in module matplotlib.pyplot), 724
- fill_betweenx() (matplotlib.axes.Axes method), 439
- Filll (class in matplotlib.mathtext), 616
- finalize_offset() (matplotlib.legend.DraggableLegend method), 327
- find() (in module matplotlib.mlab), 639
- find_tex_file() (in module matplotlib.dviread), 845
- finddir() (in module matplotlib.cbook), 543
- findfont() (in module matplotlib.font_manager), 607
- findfont() (matplotlib.font_manager.FontManager method), 603

- findobj() (in module matplotlib.pyplot), 726
- findobj() (matplotlib.artist.Artist method), 318
- findobj() (matplotlib.artist.ArtistInspector method), 324
- findSystemFonts() (in module matplotlib.font_manager), 607
- finish() (matplotlib.mathtext.Parser method), 624
- fix_minus() (matplotlib.ticker.Formatter method), 815
- fix_minus() (matplotlib.ticker.ScalarFormatter method), 816
- FixedFormatter (class in matplotlib.ticker), 815
- FixedLocator (class in matplotlib.ticker), 818
- flag() (in module matplotlib.pyplot), 726
- flatten() (in module matplotlib.cbook), 543
- flipy() (matplotlib.backend_bases.RendererBase method), 837
- FLTK, 851
- flush_events() (matplotlib.backend_bases.FigureCanvasBase method), 824
- font (matplotlib.mathtext.Parser.State attribute), 623
- font() (matplotlib.mathtext.Parser method), 624
- FontconfigPatternParser (class in matplotlib.fontconfig_pattern), 608
- FontEntry (class in matplotlib.font_manager), 603
- FontManager (class in matplotlib.font_manager), 603
- fontName() (matplotlib.backends.backend_pdf.PdfFile method), 841
- FontProperties (class in matplotlib.font_manager), 605
- Fonts (class in matplotlib.mathtext), 616
- format_coord() (matplotlib.axes.Axes method), 440
- format_coord() (matplotlib.projections.polar.PolarAxes method), 267
- format_data() (matplotlib.ticker.Formatter method), 815
- format_data() (matplotlib.ticker.LogFormatter method), 817
- format_data() (matplotlib.ticker.ScalarFormatter method), 816
- format_data_short() (matplotlib.ticker.Formatter method), 815
- format_data_short() (matplotlib.ticker.LogFormatter method), 817
- format_data_short() (matplotlib.ticker.ScalarFormatter method), 816
- format_xdata() (matplotlib.axes.Axes method), 440
- format_ydata() (matplotlib.axes.Axes method), 440
- FormatBool (class in matplotlib.mlab), 631
- FormatDate (class in matplotlib.mlab), 631
- FormatDatetime (class in matplotlib.mlab), 631
- FormatFloat (class in matplotlib.mlab), 631
- FormatFormatStr (class in matplotlib.mlab), 632
- FormatInt (class in matplotlib.mlab), 632
- FormatMillions (class in matplotlib.mlab), 632
- FormatObj (class in matplotlib.mlab), 632
- FormatPercent (class in matplotlib.mlab), 632
- FormatStrFormatter (class in matplotlib.ticker), 816
- FormatString (class in matplotlib.mlab), 632
- Formatter (class in matplotlib.ticker), 815
- FormatThousands (class in matplotlib.mlab), 632
- forward() (matplotlib.backend_bases.NavigationToolbar2 method), 833
- forward() (matplotlib.cbook.Stack method), 540
- frac() (matplotlib.mathtext.Parser method), 624
- frame (matplotlib.axes.Axes attribute), 440
- frange() (in module matplotlib.mlab), 639
- freetype, 851
- from_bounds() (matplotlib.transforms.Bbox static method), 246
- from_extents() (matplotlib.transforms.Bbox static method), 246
- from_list() (matplotlib.colors.LinearSegmentedColormap static method), 573
- from_values() (matplotlib.transforms.Affine2D static method), 253
- fromstr() (matplotlib.mlab.FormatBool method), 631
- fromstr() (matplotlib.mlab.FormatDate method), 631
- fromstr() (matplotlib.mlab.FormatDatetime method), 631
- fromstr() (matplotlib.mlab.FormatFloat method), 632
- fromstr() (matplotlib.mlab.FormatInt method), 632
- fromstr() (matplotlib.mlab.FormatObj method), 632
- frozen() (matplotlib.transforms.Affine2DBase method), 251
- frozen() (matplotlib.transforms.BboxBase method), 244
- frozen() (matplotlib.transforms.BlendedGenericTransform method), 256
- frozen() (matplotlib.transforms.CompositeGenericTransform method), 257

- frozen() (matplotlib.transforms.IdentityTransform method), 254
- frozen() (matplotlib.transforms.TransformNode method), 243
- frozen() (matplotlib.transforms.TransformWrapper method), 250
- FT2Font() (in module matplotlib.backends.backend_pdf), 841
- FT2Font() (in module matplotlib.mathtext), 616
- FT2Font() (in module matplotlib.text), 375
- FT2Image() (in module matplotlib.mathtext), 616
- full_screen_toggle() (matplotlib.backend_bases.FigureManagerBase method), 829
- fully_contains() (matplotlib.transforms.BboxBase method), 244
- fully_containsx() (matplotlib.transforms.BboxBase method), 244
- fully_containsy() (matplotlib.transforms.BboxBase method), 244
- fully_overlaps() (matplotlib.transforms.BboxBase method), 244
- FuncFormatter (class in matplotlib.ticker), 815
- function() (matplotlib.mathtext.Parser method), 624
- ## G
- gca() (in module matplotlib.pyplot), 727
- gca() (matplotlib.figure.Figure method), 592
- gcf() (in module matplotlib.pyplot), 727
- gci() (in module matplotlib.pyplot), 727
- GDK, 851
- generate_fontconfig_pattern() (in module matplotlib.fontconfig_pattern), 609
- genfrac() (matplotlib.mathtext.Parser method), 624
- get() (in module matplotlib.artist), 325
- get() (matplotlib.cbook.RingBuffer method), 539
- get_aa() (matplotlib.lines.Line2D method), 331
- get_aa() (matplotlib.patches.Patch method), 361
- get_adjustable() (matplotlib.axes.Axes method), 440
- get_affine() (matplotlib.transforms.AffineBase method), 251
- get_affine() (matplotlib.transforms.BlendedGenericTransform method), 256
- get_affine() (matplotlib.transforms.CompositeGenericTransform method), 257
- get_affine() (matplotlib.transforms.IdentityTransform method), 254
- get_affine() (matplotlib.transforms.Transform method), 249
- get_agg_filter() (matplotlib.artist.Artist method), 318
- get_aliases() (matplotlib.artist.ArtistInspector method), 324
- get_alpha() (matplotlib.artist.Artist method), 318
- get_alpha() (matplotlib.backend_bases.GraphicsContextBase method), 829
- get_anchor() (matplotlib.axes.Axes method), 441
- get_angle() (matplotlib.afm.AFM method), 313
- get_animated() (matplotlib.artist.Artist method), 318
- get_annotation_clip() (matplotlib.patches.ConnectionPatch method), 350
- get_antialiased() (matplotlib.backend_bases.GraphicsContextBase method), 829
- get_antialiased() (matplotlib.lines.Line2D method), 331
- get_antialiased() (matplotlib.patches.Patch method), 361
- get_array() (matplotlib.cm.ScalarMappable method), 549
- get_arrowstyle() (matplotlib.patches.FancyArrowPatch method), 356
- get_aspect() (matplotlib.axes.Axes method), 441
- get_autoscale_on() (matplotlib.axes.Axes method), 441
- get_autoscalex_on() (matplotlib.axes.Axes method), 441
- get_autoscaley_on() (matplotlib.axes.Axes method), 441
- get_axes() (matplotlib.artist.Artist method), 318
- get_axes() (matplotlib.figure.Figure method), 594
- get_axes_locator() (matplotlib.axes.Axes method), 441
- get_axis_bgcolor() (matplotlib.axes.Axes method), 441
- get_axisbelow() (matplotlib.axes.Axes method), 441
- get_bbox() (matplotlib.patches.FancyBboxPatch method), 358
- get_bbox() (matplotlib.patches.Rectangle method), 367
- get_bbox_char() (matplotlib.afm.AFM method), 313
- get_bbox_patch() (matplotlib.text.Text method), 377
- get_bbox_to_anchor() (matplotlib.legend.Legend

- method), 328
- get_bounds() (matplotlib.spines.Spine method), 810
- get_boxstyle() (matplotlib.patches.FancyBboxPatch method), 358
- get_c() (matplotlib.lines.Line2D method), 331
- get_canvas() (matplotlib.backends.backend_wxagg.FigureFrameWxAgg method), 840
- get_canvas() (matplotlib.backends.backend_wxagg.NavigationToolbar2WxAgg method), 840
- get_canvas_width_height() (matplotlib.backend_bases.RendererBase method), 837
- get_capheight() (matplotlib.afm.AFM method), 313
- get_capstyle() (matplotlib.backend_bases.GraphicsContextBase method), 829
- get_child_artists() (matplotlib.axes.Axes method), 441
- get_children() (matplotlib.artist.Artist method), 318
- get_children() (matplotlib.axes.Axes method), 441
- get_children() (matplotlib.axis.Axis method), 527
- get_children() (matplotlib.axis.Tick method), 531
- get_children() (matplotlib.figure.Figure method), 594
- get_children() (matplotlib.legend.Legend method), 328
- get_clim() (matplotlib.cm.ScalarMappable method), 549
- get_clip_box() (matplotlib.artist.Artist method), 318
- get_clip_on() (matplotlib.artist.Artist method), 318
- get_clip_path() (matplotlib.artist.Artist method), 318
- get_clip_path() (matplotlib.backend_bases.GraphicsContextBase method), 829
- get_clip_rectangle() (matplotlib.backend_bases.GraphicsContextBase method), 829
- get_closed() (matplotlib.patches.Polygon method), 366
- get_cmap() (in module matplotlib.cm), 550
- get_cmap() (matplotlib.cm.ScalarMappable method), 549
- get_color() (matplotlib.collections.LineCollection method), 558
- get_color() (matplotlib.lines.Line2D method), 331
- get_color() (matplotlib.text.Text method), 377
- get_colors() (matplotlib.collections.LineCollection method), 558
- get_connectionstyle() (matplotlib.patches.FancyArrowPatch method), 356
- get_contains() (matplotlib.artist.Artist method), 318
- get_converter() (matplotlib.units.Registry method), 822
- get_current_fig_manager() (in module matplotlib.backends.backend_wxagg), 728
- get_cursor_props() (matplotlib.axes.Axes method), 441
- get_dash_capstyle() (matplotlib.lines.Line2D method), 331
- get_dash_joinstyle() (matplotlib.lines.Line2D method), 331
- get_dashdirection() (matplotlib.text.TextWithDash method), 382
- get_dashes() (matplotlib.backend_bases.GraphicsContextBase method), 830
- get_dashes() (matplotlib.collections.Collection method), 554
- get_dashlength() (matplotlib.text.TextWithDash method), 382
- get_dashpad() (matplotlib.text.TextWithDash method), 382
- get_dashpush() (matplotlib.text.TextWithDash method), 382
- get_dashrotation() (matplotlib.text.TextWithDash method), 383
- get_data() (matplotlib.lines.Line2D method), 331
- get_data_interval() (matplotlib.axis.Axis method), 527
- get_data_interval() (matplotlib.axis.XAxis method), 532
- get_data_interval() (matplotlib.axis.XTick method), 533
- get_data_interval() (matplotlib.axis.YAxis method), 534
- get_data_interval() (matplotlib.axis.YTick method), 535
- get_data_interval() (matplotlib.ticker.TickHelper.DummyAxis method), 814
- get_data_ratio() (matplotlib.axes.Axes method), 442
- get_data_ratio() (matplotlib.projections.polar.PolarAxes method), 442

- method), 267
- get_data_ratio_log() (matplotlib.axes.Axes method), 442
- get_data_transform() (matplotlib.patches.Patch method), 361
- get_datalim() (matplotlib.collections.Collection method), 554
- get_datalim() (matplotlib.collections.QuadMesh method), 561
- get_default_filetype() (matplotlib.backend_bases.FigureCanvasBase method), 824
- get_default_size() (matplotlib.font_manager.FontManager method), 604
- get_default_weight() (matplotlib.font_manager.FontManager method), 604
- get_depth() (matplotlib.mathtext.MathTextParser method), 619
- get_dpi() (matplotlib.figure.Figure method), 594
- get_drawstyle() (matplotlib.lines.Line2D method), 331
- get_ec() (matplotlib.patches.Patch method), 361
- get_edgecolor() (matplotlib.collections.Collection method), 554
- get_edgecolor() (matplotlib.figure.Figure method), 594
- get_edgecolor() (matplotlib.patches.Patch method), 361
- get_edgecolors() (matplotlib.collections.Collection method), 554
- get_extents() (matplotlib.patches.Patch method), 362
- get_extents() (matplotlib.path.Path method), 654
- get_facecolor() (matplotlib.collections.Collection method), 554
- get_facecolor() (matplotlib.figure.Figure method), 594
- get_facecolor() (matplotlib.patches.Patch method), 362
- get_facecolors() (matplotlib.collections.Collection method), 554
- get_family() (matplotlib.font_manager.FontProperties method), 606
- get_family() (matplotlib.text.Text method), 377
- get_familyname() (matplotlib.afm.AFM method), 314
- get_fc() (matplotlib.patches.Patch method), 362
- get_figheight() (matplotlib.figure.Figure method), 594
- get_fignums() (in module matplotlib.pyplot), 728
- get_figure() (matplotlib.artist.Artist method), 319
- get_figure() (matplotlib.text.TextWithDash method), 383
- get_figwidth() (matplotlib.figure.Figure method), 594
- get_file() (matplotlib.font_manager.FontProperties method), 606
- get_fill() (matplotlib.patches.Patch method), 362
- get_fillstyle() (matplotlib.lines.Line2D method), 331
- get_font_properties() (matplotlib.text.Text method), 377
- get_fontconfig_fonts() (in module matplotlib.font_manager), 607
- get_fontconfig_pattern() (matplotlib.font_manager.FontProperties method), 606
- get_fonttext_synonyms() (in module matplotlib.font_manager), 608
- get_fontfamily() (matplotlib.text.Text method), 377
- get_fontname() (matplotlib.afm.AFM method), 314
- get_fontname() (matplotlib.text.Text method), 377
- get_fontproperties() (matplotlib.text.Text method), 377
- get_fontsize() (matplotlib.text.Text method), 377
- get_fontstretch() (matplotlib.text.Text method), 377
- get_fontstyle() (matplotlib.text.Text method), 377
- get_fontvariant() (matplotlib.text.Text method), 377
- get_fontweight() (matplotlib.text.Text method), 378
- get_formatd() (in module matplotlib.mlab), 640
- get_frame() (matplotlib.axes.Axes method), 442
- get_frame() (matplotlib.legend.Legend method), 328
- get_frame_on() (matplotlib.axes.Axes method), 442
- get_frame_on() (matplotlib.legend.Legend method), 329
- get_frameon() (matplotlib.figure.Figure method), 594
- get_fullname() (matplotlib.afm.AFM method), 314
- get_fully_transformed_path() (matplotlib.transforms.TransformedPath method), 259
- get_geometry() (matplotlib.axes.SubplotBase method), 524
- get_geometry() (matplotlib.gridspec.GridSpecBase method), 611

- `get_geometry()` (matplotlib.gridspec.SubplotSpec method), 612
`get_gid()` (matplotlib.artist.Artist method), 319
`get_grid_positions()` (matplotlib.gridspec.GridSpecBase method), 611
`get_gridlines()` (matplotlib.axis.Axis method), 527
`get_gridspec()` (matplotlib.gridspec.SubplotSpec method), 612
`get_ha()` (matplotlib.text.Text method), 378
`get_hatch()` (matplotlib.backend_bases.GraphicsContextBase method), 830
`get_hatch()` (matplotlib.patches.Patch method), 362
`get_hatch_path()` (matplotlib.backend_bases.GraphicsContextBase method), 830
`get_height()` (matplotlib.patches.FancyBboxPatch method), 359
`get_height()` (matplotlib.patches.Rectangle method), 367
`get_height_char()` (matplotlib.afm.AFM method), 314
`get_height_ratios()` (matplotlib.gridspec.GridSpecBase method), 612
`get_hinting_type()` (matplotlib.mathtext.MathtextBackend method), 621
`get_hinting_type()` (matplotlib.mathtext.MathtextBackendAggRender method), 621
`get_hinting_type()` (matplotlib.mathtext.MathtextBackendBbox method), 621
`get_horizontal_stem_width()` (matplotlib.afm.AFM method), 314
`get_horizontalalignment()` (matplotlib.text.Text method), 378
`get_image_magnification()` (matplotlib.backend_bases.RendererBase method), 837
`get_images()` (matplotlib.axes.Axes method), 442
`get_joinstyle()` (matplotlib.backend_bases.GraphicsContextBase method), 830
`get_kern()` (matplotlib.mathtext.Fonts method), 617
`get_kern()` (matplotlib.mathtext.StandardPsFonts method), 625
`get_kern()` (matplotlib.mathtext.TruetypeFonts method), 626
`get_kern_dist()` (matplotlib.afm.AFM method), 314
`get_kern_dist_from_name()` (matplotlib.afm.AFM method), 314
`get_kerning()` (matplotlib.mathtext.Char method), 616
`get_kerning()` (matplotlib.mathtext.Node method), 623
`get_label()` (matplotlib.artist.Artist method), 319
`get_label()` (matplotlib.axis.Axis method), 527
`get_label_position()` (matplotlib.axis.XAxis method), 532
`get_label_position()` (matplotlib.axis.YAxis method), 534
`get_label_text()` (matplotlib.axis.Axis method), 527
`get_legend()` (matplotlib.axes.Axes method), 442
`get_legend_handles_labels()` (matplotlib.axes.Axes method), 442
`get_lines()` (matplotlib.axes.Axes method), 443
`get_lines()` (matplotlib.legend.Legend method), 329
`get_linestyle()` (matplotlib.backend_bases.GraphicsContextBase method), 830
`get_linestyle()` (matplotlib.collections.Collection method), 554
`get_linestyle()` (matplotlib.lines.Line2D method), 331
`get_linestyle()` (matplotlib.patches.Patch method), 362
`get_linestyles()` (matplotlib.collections.Collection method), 554
`get_linewidth()` (matplotlib.backend_bases.GraphicsContextBase method), 830
`get_linewidth()` (matplotlib.collections.Collection method), 554
`get_linewidth()` (matplotlib.lines.Line2D method), 331
`get_linewidth()` (matplotlib.patches.Patch method), 362
`get_linewidths()` (matplotlib.collections.Collection method), 554
`get_loc()` (matplotlib.axis.Tick method), 531
`get_locator()` (matplotlib.dates.AutoDateLocator method), 581
`get_ls()` (matplotlib.lines.Line2D method), 331
`get_ls()` (matplotlib.patches.Patch method), 362

- `get_lw()` (matplotlib.lines.Line2D method), 331
`get_lw()` (matplotlib.patches.Patch method), 362
`get_major_formatter()` (matplotlib.axis.Axis method), 527
`get_major_locator()` (matplotlib.axis.Axis method), 528
`get_major_ticks()` (matplotlib.axis.Axis method), 528
`get_majorticklabels()` (matplotlib.axis.Axis method), 528
`get_majorticklines()` (matplotlib.axis.Axis method), 528
`get_majorticklocs()` (matplotlib.axis.Axis method), 528
`get_marker()` (matplotlib.lines.Line2D method), 331
`get_markeredgewidth()` (matplotlib.lines.Line2D method), 331
`get_markeredgewidth()` (matplotlib.lines.Line2D method), 331
`get_markerfacecolor()` (matplotlib.lines.Line2D method), 331
`get_markerfacecoloralt()` (matplotlib.lines.Line2D method), 331
`get_markersize()` (matplotlib.lines.Line2D method), 331
`get_markevery()` (matplotlib.lines.Line2D method), 331
`get_matrix()` (matplotlib.projections.polar.PolarAxes.PolarAffine method), 266
`get_matrix()` (matplotlib.transforms.Affine2D method), 253
`get_matrix()` (matplotlib.transforms.AffineBase method), 251
`get_matrix()` (matplotlib.transforms.BboxTransform method), 259
`get_matrix()` (matplotlib.transforms.BboxTransformFrom method), 259
`get_matrix()` (matplotlib.transforms.BboxTransformTo method), 259
`get_matrix()` (matplotlib.transforms.BlendedAffine2D method), 257
`get_matrix()` (matplotlib.transforms.CompositeAffine2D method), 258
`get_matrix()` (matplotlib.transforms.IdentityTransform method), 254
`get_matrix()` (matplotlib.transforms.ScaledTranslation method), 259
`get_mec()` (matplotlib.lines.Line2D method), 332
`get_metrics()` (matplotlib.mattext.Fonts method), 617
`get_mew()` (matplotlib.lines.Line2D method), 332
`get_mfc()` (matplotlib.lines.Line2D method), 332
`get_mfcalt()` (matplotlib.lines.Line2D method), 332
`get_minor_formatter()` (matplotlib.axis.Axis method), 528
`get_minor_locator()` (matplotlib.axis.Axis method), 528
`get_minor_ticks()` (matplotlib.axis.Axis method), 528
`get_minorticklabels()` (matplotlib.axis.Axis method), 528
`get_minorticklines()` (matplotlib.axis.Axis method), 528
`get_minorticklocs()` (matplotlib.axis.Axis method), 528
`get_minpos()` (matplotlib.axis.XAxis method), 533
`get_minpos()` (matplotlib.axis.XTick method), 534
`get_minpos()` (matplotlib.axis.YAxis method), 534
`get_minpos()` (matplotlib.axis.YTick method), 535
`get_ms()` (matplotlib.lines.Line2D method), 332
`get_mutation_aspect()` (matplotlib.patches.FancyArrowPatch method), 356
`get_mutation_aspect()` (matplotlib.patches.FancyBboxPatch method), 359
`get_mutation_scale()` (matplotlib.patches.FancyArrowPatch method), 356
`get_mutation_scale()` (matplotlib.patches.FancyBboxPatch method), 359
`get_name()` (matplotlib.font_manager.FontProperties method), 606
`get_name()` (matplotlib.text.Text method), 378
`get_name_char()` (matplotlib.afm.AFM method), 314
`get_navigate()` (matplotlib.axes.Axes method), 443
`get_navigate_mode()` (matplotlib.axes.Axes

- method), 443
- get_numsides() (matplotlib.collections.RegularPolyCollection method), 562
- get_offset() (matplotlib.ticker.FixedFormatter method), 815
- get_offset() (matplotlib.ticker.Formatter method), 815
- get_offset() (matplotlib.ticker.ScalarFormatter method), 816
- get_offset_text() (matplotlib.axis.Axis method), 528
- get_offsets() (matplotlib.collections.Collection method), 555
- get_pad() (matplotlib.axis.Tick method), 531
- get_pad_pixels() (matplotlib.axis.Tick method), 532
- get_patch_transform() (matplotlib.patches.Arrow method), 340
- get_patch_transform() (matplotlib.patches.Ellipse method), 353
- get_patch_transform() (matplotlib.patches.Patch method), 362
- get_patch_transform() (matplotlib.patches.Rectangle method), 367
- get_patch_transform() (matplotlib.patches.RegularPolygon method), 369
- get_patch_transform() (matplotlib.patches.Shadow method), 370
- get_patch_transform() (matplotlib.patches.YAArrow method), 372
- get_patch_transform() (matplotlib.spines.Spine method), 810
- get_patches() (matplotlib.legend.Legend method), 329
- get_path() (matplotlib.lines.Line2D method), 332
- get_path() (matplotlib.patches.Arrow method), 340
- get_path() (matplotlib.patches.Ellipse method), 353
- get_path() (matplotlib.patches.FancyArrowPatch method), 356
- get_path() (matplotlib.patches.FancyBboxPatch method), 359
- get_path() (matplotlib.patches.Patch method), 362
- get_path() (matplotlib.patches.PathPatch method), 365
- get_path() (matplotlib.patches.Polygon method), 366
- get_path() (matplotlib.patches.Rectangle method), 367
- get_path() (matplotlib.patches.RegularPolygon method), 369
- get_path() (matplotlib.patches.Shadow method), 370
- get_path() (matplotlib.patches.Wedge method), 371
- get_path() (matplotlib.patches.YAArrow method), 372
- get_path() (matplotlib.spines.Spine method), 810
- get_path_collection_extents() (in module matplotlib.path), 657
- get_path_effects() (matplotlib.patches.Patch method), 362
- get_path_effects() (matplotlib.text.Text method), 378
- get_path_extents() (in module matplotlib.path), 657
- get_path_in_displaycoord() (matplotlib.patches.ConnectionPatch method), 350
- get_path_in_displaycoord() (matplotlib.patches.FancyArrowPatch method), 356
- get_paths() (matplotlib.collections.Collection method), 555
- get_paths() (matplotlib.collections.QuadMesh method), 561
- get_picker() (matplotlib.artist.Artist method), 319
- get_pickradius() (matplotlib.axis.Axis method), 528
- get_pickradius() (matplotlib.collections.Collection method), 555
- get_pickradius() (matplotlib.lines.Line2D method), 332
- get_plot_commands() (in module matplotlib.pyplot), 728
- get_points() (matplotlib.transforms.Bbox method), 247
- get_points() (matplotlib.transforms.TransformBbox method), 248
- get_position() (matplotlib.axes.Axes method), 443
- get_position() (matplotlib.gridspec.SubplotSpec method), 612
- get_position() (matplotlib.spines.Spine method), 810
- get_position() (matplotlib.text.Text method), 378
- get_position() (matplotlib.text.TextWithDash method), 383
- get_projection_class() (in module matplotlib.projections), 265
- get_projection_class() (matplotlib.projections.ProjectionRegistry method), 264

- `get_projection_names()` (in module `matplotlib.projections`), 265
`get_projection_names()` (`matplotlib.projections.ProjectionRegistry` method), 264
`get_prop_tup()` (`matplotlib.text.Text` method), 378
`get_prop_tup()` (`matplotlib.text.TextWithDash` method), 383
`get_radius()` (`matplotlib.patches.Circle` method), 348
`get_rasterization_zorder()` (`matplotlib.axes.Axes` method), 443
`get_rasterized()` (`matplotlib.artist.Artist` method), 319
`get_recursive_filelist()` (in module `matplotlib.cbook`), 543
`get_renderer_cache()` (`matplotlib.axes.Axes` method), 443
`get_results()` (`matplotlib.mathtext.Fonts` method), 617
`get_results()` (`matplotlib.mathtext.MathtextBackend` method), 621
`get_results()` (`matplotlib.mathtext.MathtextBackendAggRender` method), 621
`get_results()` (`matplotlib.mathtext.MathtextBackendBbox` method), 621
`get_results()` (`matplotlib.mathtext.MathtextBackendBitmapRender` method), 622
`get_results()` (`matplotlib.mathtext.MathtextBackendCairo` method), 622
`get_results()` (`matplotlib.mathtext.MathtextBackendPath` method), 622
`get_results()` (`matplotlib.mathtext.MathtextBackendPdf` method), 622
`get_results()` (`matplotlib.mathtext.MathtextBackendPs` method), 622
`get_results()` (`matplotlib.mathtext.MathtextBackendSvg` method), 622
`get_rgb()` (`matplotlib.backend_bases.GraphicsContextBase` method), 830
`get_rotation()` (in module `matplotlib.text`), 384
`get_rotation()` (`matplotlib.collections.RegularPolyCollection` method), 562
`get_rotation()` (`matplotlib.text.Text` method), 378
`get_rotation_mode()` (`matplotlib.text.Text` method), 378
`get_sample_data()` (in module `matplotlib.cbook`), 543
`get_sample_data()` (`matplotlib.cbook.ViewVCCachedServer` method), 541
`get_scale()` (`matplotlib.axis.Axis` method), 528
`get_scale_docs()` (in module `matplotlib.scale`), 264
`get_setters()` (`matplotlib.artist.ArtistInspector` method), 324
`get_shared_x_axes()` (`matplotlib.axes.Axes` method), 443
`get_shared_y_axes()` (`matplotlib.axes.Axes` method), 443
`get_siblings()` (`matplotlib.cbook.Grouper` method), 539
`get_size()` (`matplotlib.font_manager.FontProperties` method), 606
`get_size()` (`matplotlib.text.Text` method), 378
`get_size_in_points()` (`matplotlib.font_manager.FontProperties` method), 606
`get_size_inches()` (`matplotlib.figure.Figure` method), 594
`get_sized_alternatives_for_symbol()` (`matplotlib.mathtext.BakomaFonts` method), 615
`get_sized_alternatives_for_symbol()` (`matplotlib.mathtext.Fonts` method), 617
`get_sized_alternatives_for_symbol()` (`matplotlib.mathtext.StixFonts` method), 625
`get_sized_alternatives_for_symbol()` (`matplotlib.mathtext.UnicodeFonts` method), 626
`get_sizes()` (`matplotlib.collections.CircleCollection` method), 553
`get_sizes()` (`matplotlib.collections.RegularPolyCollection` method), 562
`get_slant()` (`matplotlib.font_manager.FontProperties` method), 606
`get_smart_bounds()` (`matplotlib.axis.Axis` method), 528

get_smart_bounds()	(matplotlib.spines.Spine method), 810	plotlib.backend_bases.RendererBase method), 837
get_snap()	(matplotlib.artist.Artist method), 319	get_text_widths() (matplotlib.axis.YAxis method), 534
get_snap()	(matplotlib.backend_bases.GraphicsContextBase method), 830	get_texts() (matplotlib.legend.Legend method), 329
get_solid_capstyle()	(matplotlib.lines.Line2D method), 332	get_ticklabel_extents() (matplotlib.axis.Axis method), 528
get_solid_joinstyle()	(matplotlib.lines.Line2D method), 332	get_ticklabels() (matplotlib.axis.Axis method), 528
get_sparse_matrix()	(in module matplotlib.mlab), 640	get_ticklines() (matplotlib.axis.Axis method), 528
get_spine_transform()	(matplotlib.spines.Spine method), 810	get_ticklocs() (matplotlib.axis.Axis method), 528
get_split_ind()	(in module matplotlib.cbook), 544	get_ticks_position() (matplotlib.axis.XAxis method), 533
get_state()	(matplotlib.mathtext.Parser method), 624	get_ticks_position() (matplotlib.axis.YAxis method), 534
get_str_bbox()	(matplotlib.afm.AFM method), 314	get_tightbbox() (matplotlib.axes.Axes method), 444
get_str_bbox_and_descent()	(matplotlib.afm.AFM method), 314	get_tightbbox() (matplotlib.figure.Figure method), 594
get_stretch()	(matplotlib.font_manager.FontProperties method), 606	get_title() (matplotlib.axes.Axes method), 444
get_stretch()	(matplotlib.text.Text method), 378	get_title() (matplotlib.legend.Legend method), 329
get_style()	(matplotlib.font_manager.FontProperties method), 606	get_transform() (matplotlib.artist.Artist method), 320
get_style()	(matplotlib.text.Text method), 378	get_transform() (matplotlib.axis.Axis method), 529
get_subplot_params()	(matplotlib.gridspec.GridSpec method), 611	get_transform() (matplotlib.patches.Patch method), 362
get_subplot_params()	(matplotlib.gridspec.GridSpecBase method), 612	get_transform() (matplotlib.scale.LinearScale method), 262
get_subplot_params()	(matplotlib.gridspec.GridSpecFromSubplotSpec method), 612	get_transform() (matplotlib.scale.LogScale method), 263
get_subplotspec()	(matplotlib.axes.SubplotBase method), 524	get_transform() (matplotlib.scale.ScaleBase method), 263
get_supported_filetypes()	(matplotlib.backend_bases.FigureCanvasBase method), 824	get_transform() (matplotlib.scale.SymmetricalLogScale method), 264
get_supported_filetypes_grouped()	(matplotlib.backend_bases.FigureCanvasBase method), 825	get_transformed_clip_path_and_affine() (matplotlib.artist.Artist method), 320
get_texmanager()	(matplotlib.backend_bases.RendererBase method), 837	get_transformed_path_and_affine() (matplotlib.transforms.TransformPath method), 259
get_text()	(matplotlib.text.Text method), 378	get_transformed_points_and_affine() (matplotlib.transforms.TransformPath method), 259
get_text_heights()	(matplotlib.axis.XAxis method), 533	get_transforms() (matplotlib.collections.Collection method), 555
get_text_width_height_descent()	(matplotlib.axis.XAxis method), 533	get_underline_thickness() (matplotlib.afm.AFM method), 314
		get_underline_thickness() (matplotlib.mathtext.Fonts method), 617
		get_underline_thickness() (matplotlib.mathtext.Fonts method), 617

- plotlib.mathtext.StandardPsFonts method), 625
 get_underline_thickness() (matplotlib.mathtext.TruetypeFonts method), 626
 get_unicode_index() (in module matplotlib.mathtext), 627
 get_unit() (matplotlib.text.OffsetFrom method), 376
 get_unit_generic() (matplotlib.dates.RRRuleLocator static method), 580
 get_units() (matplotlib.axis.Axis method), 529
 get_url() (matplotlib.artist.Artist method), 320
 get_url() (matplotlib.backend_bases.GraphicsContextBase method), 830
 get_urls() (matplotlib.collections.Collection method), 555
 get_used_characters() (matplotlib.mathtext.Fonts method), 617
 get_useOffset() (matplotlib.ticker.ScalarFormatter method), 816
 get_va() (matplotlib.text.Text method), 378
 get_valid_values() (matplotlib.artist.ArtistInspector method), 324
 get_variant() (matplotlib.font_manager.FontProperties method), 606
 get_variant() (matplotlib.text.Text method), 378
 get_vertical_stem_width() (matplotlib.afm.AFM method), 314
 get_verticalalignment() (matplotlib.text.Text method), 378
 get_verts() (matplotlib.patches.Patch method), 362
 get_view_interval() (matplotlib.axis.Axis method), 529
 get_view_interval() (matplotlib.axis.Tick method), 532
 get_view_interval() (matplotlib.axis.XAxis method), 533
 get_view_interval() (matplotlib.axis.XTick method), 534
 get_view_interval() (matplotlib.axis.YAxis method), 534
 get_view_interval() (matplotlib.axis.YTick method), 535
 get_view_interval() (matplotlib.ticker.TickHelper.DummyAxis method), 815
 get_visible() (matplotlib.artist.Artist method), 320
 get_weight() (matplotlib.afm.AFM method), 314
 get_weight() (matplotlib.font_manager.FontProperties method), 606
 get_weight() (matplotlib.text.Text method), 378
 get_width() (matplotlib.patches.FancyBboxPatch method), 359
 get_width() (matplotlib.patches.Rectangle method), 367
 get_width_char() (matplotlib.afm.AFM method), 314
 get_width_from_char_name() (matplotlib.afm.AFM method), 314
 get_width_height() (matplotlib.backend_bases.FigureCanvasBase method), 825
 get_width_ratios() (matplotlib.gridspec.GridSpecBase method), 612
 get_window_extent() (matplotlib.axes.Axes method), 444
 get_window_extent() (matplotlib.collections.Collection method), 555
 get_window_extent() (matplotlib.figure.Figure method), 594
 get_window_extent() (matplotlib.legend.Legend method), 329
 get_window_extent() (matplotlib.lines.Line2D method), 332
 get_window_extent() (matplotlib.patches.Patch method), 362
 get_window_extent() (matplotlib.text.Text method), 378
 get_window_extent() (matplotlib.text.TextWithDash method), 383
 get_x() (matplotlib.patches.FancyBboxPatch method), 359
 get_x() (matplotlib.patches.Rectangle method), 367
 get_xaxis() (matplotlib.axes.Axes method), 444
 get_xaxis_text1_transform() (matplotlib.axes.Axes method), 444
 get_xaxis_text2_transform() (matplotlib.axes.Axes method), 445
 get_xaxis_transform() (matplotlib.axes.Axes method), 445
 get_xbound() (matplotlib.axes.Axes method), 445
 get_xdata() (matplotlib.lines.Line2D method), 332

- get_xgridlines() (matplotlib.axes.Axes method), 446
 - get_xheight() (matplotlib.afm.AFM method), 314
 - get_xheight() (matplotlib.mathtext.Fonts method), 618
 - get_xheight() (matplotlib.mathtext.StandardPsFonts method), 625
 - get_xheight() (matplotlib.mathtext.TruetypeFonts method), 626
 - get_xlabel() (matplotlib.axes.Axes method), 446
 - get_xlim() (matplotlib.axes.Axes method), 446
 - get_xmajorticklabels() (matplotlib.axes.Axes method), 446
 - get_xminorticklabels() (matplotlib.axes.Axes method), 446
 - get_xscale() (matplotlib.axes.Axes method), 446
 - get_xticklabels() (matplotlib.axes.Axes method), 446
 - get_xticklines() (matplotlib.axes.Axes method), 446
 - get_xticks() (matplotlib.axes.Axes method), 446
 - get_xy() (matplotlib.patches.Polygon method), 366
 - get_xy() (matplotlib.patches.Rectangle method), 367
 - get_xydata() (matplotlib.lines.Line2D method), 332
 - get_xyz_where() (in module matplotlib.mlab), 640
 - get_y() (matplotlib.patches.FancyBboxPatch method), 359
 - get_y() (matplotlib.patches.Rectangle method), 368
 - get_yaxis() (matplotlib.axes.Axes method), 447
 - get_yaxis_text1_transform() (matplotlib.axes.Axes method), 447
 - get_yaxis_text2_transform() (matplotlib.axes.Axes method), 447
 - get_yaxis_transform() (matplotlib.axes.Axes method), 448
 - get_ybound() (matplotlib.axes.Axes method), 448
 - get_ydata() (matplotlib.lines.Line2D method), 332
 - get_ygridlines() (matplotlib.axes.Axes method), 448
 - get_ylabel() (matplotlib.axes.Axes method), 448
 - get_ylim() (matplotlib.axes.Axes method), 448
 - get_ymajorticklabels() (matplotlib.axes.Axes method), 448
 - get_yminorticklabels() (matplotlib.axes.Axes method), 449
 - get_yscale() (matplotlib.axes.Axes method), 449
 - get_yticklabels() (matplotlib.axes.Axes method), 449
 - get_yticklines() (matplotlib.axes.Axes method), 449
 - get_yticks() (matplotlib.axes.Axes method), 449
 - get_zorder() (matplotlib.artist.Artist method), 320
 - getp() (in module matplotlib.artist), 325
 - getpoints() (matplotlib.patches.YAArrow method), 372
 - GetRealpathAndStat (class in matplotlib.cbook), 538
 - ginput() (in module matplotlib.pyplot), 728
 - ginput() (matplotlib.figure.Figure method), 594
 - Glue (class in matplotlib.mathtext), 618
 - GlueSpec (class in matplotlib.mathtext), 618
 - grab_mouse() (matplotlib.backend_bases.FigureCanvasBase method), 825
 - GraphicsContextBase (class in matplotlib.backend_bases), 829
 - gray() (in module matplotlib.pyplot), 729
 - grid() (in module matplotlib.pyplot), 729
 - grid() (matplotlib.axes.Axes method), 449
 - grid() (matplotlib.axis.Axis method), 529
 - griddata() (in module matplotlib.mlab), 640
 - GridSpec (class in matplotlib.gridspec), 611
 - GridSpecBase (class in matplotlib.gridspec), 611
 - GridSpecFromSubplotSpec (class in matplotlib.gridspec), 612
 - group() (matplotlib.mathtext.Parser method), 624
 - Groupier (class in matplotlib.cbook), 538
 - grow() (matplotlib.mathtext.Accent method), 615
 - grow() (matplotlib.mathtext.Box method), 615
 - grow() (matplotlib.mathtext.Char method), 616
 - grow() (matplotlib.mathtext.Glue method), 618
 - grow() (matplotlib.mathtext.Kern method), 619
 - grow() (matplotlib.mathtext.List method), 619
 - grow() (matplotlib.mathtext.Node method), 623
 - GTK, 851
- ## H
- has_data() (matplotlib.axes.Axes method), 451
 - hatch() (matplotlib.path.Path class method), 654
 - have_units() (matplotlib.artist.Artist method), 320
 - have_units() (matplotlib.axis.Axis method), 529
 - Hbox (class in matplotlib.mathtext), 618
 - HCentered (class in matplotlib.mathtext), 618
 - height (matplotlib.dviread.Tfm attribute), 845
 - height (matplotlib.transforms.BboxBase attribute), 244
 - hex2color() (in module matplotlib.colors), 574
 - hexbin() (in module matplotlib.pyplot), 731
 - hexbin() (matplotlib.axes.Axes method), 451
 - hist() (in module matplotlib.pyplot), 734
 - hist() (matplotlib.axes.Axes method), 454

- hitlist() (matplotlib.artist.Artist method), 320
- hlines() (in module matplotlib.pyplot), 737
- hlines() (matplotlib.axes.Axes method), 457
- Hlist (class in matplotlib.mathtext), 618
- hlist_out() (matplotlib.mathtext.Ship method), 625
- hold() (in module matplotlib.pyplot), 738
- hold() (matplotlib.axes.Axes method), 458
- hold() (matplotlib.figure.Figure method), 595
- HOME, 210
- home() (matplotlib.backend_bases.NavigationToolbar2 method), 833
- home() (matplotlib.cbook.Stack method), 540
- hot() (in module matplotlib.pyplot), 738
- HourLocator (class in matplotlib.dates), 582
- hours() (in module matplotlib.dates), 584
- hpack() (matplotlib.mathtext.Hlist method), 619
- Hrule (class in matplotlib.mathtext), 619
- hsv() (in module matplotlib.pyplot), 738
- hsv_to_rgb() (in module matplotlib.colors), 574
- http_error_304() (matplotlib.cbook.ViewVCCachedServer method), 541
- http_request() (matplotlib.cbook.ViewVCCachedServer method), 541
- http_response() (matplotlib.cbook.ViewVCCachedServer method), 541
- |
- identity() (in module matplotlib.mlab), 640
- identity() (matplotlib.transforms.Affine2D static method), 253
- IdentityTransform (class in matplotlib.transforms), 254
- Idle (class in matplotlib.cbook), 539
- idle_event() (matplotlib.backend_bases.FigureCanvasBase method), 825
- IdleEvent (class in matplotlib.backend_bases), 831
- ignore() (matplotlib.transforms.Bbox method), 247
- imageObject() (matplotlib.backends.backend_pdf.PdfFile method), 841
- imread() (in module matplotlib.pyplot), 739
- imsave() (in module matplotlib.pyplot), 739
- imshow() (in module matplotlib.pyplot), 740
- imshow() (matplotlib.axes.Axes method), 458
- in_axes() (matplotlib.axes.Axes method), 461
- in_cache_dir() (matplotlib.cbook.ViewVCCachedServer method), 541
- IndexDateFormatter (class in matplotlib.dates), 580
- IndexLocator (class in matplotlib.ticker), 818
- infodict() (matplotlib.backends.backend_pdf.PdfPages method), 842
- inside_poly() (in module matplotlib.mlab), 641
- interpolated() (matplotlib.path.Path method), 654
- intersects_bbox() (matplotlib.path.Path method), 654
- intersects_path() (matplotlib.path.Path method), 655
- interval (matplotlib.backend_bases.TimerBase attribute), 839
- intervalx (matplotlib.transforms.BboxBase attribute), 244
- intervaly (matplotlib.transforms.BboxBase attribute), 244
- invalidate() (matplotlib.transforms.TransformNode method), 243
- inverse() (matplotlib.colors.BoundaryNorm method), 570
- inverse() (matplotlib.colors.LogNorm method), 574
- inverse() (matplotlib.colors.NoNorm method), 574
- inverse() (matplotlib.colors.Normalize method), 574
- inverse_transformed() (matplotlib.transforms.BboxBase method), 244
- invert_xaxis() (matplotlib.axes.Axes method), 462
- invert_yaxis() (matplotlib.axes.Axes method), 462
- inverted() (matplotlib.projections.polar.PolarAxes.InvertedPolarTransform method), 265
- inverted() (matplotlib.projections.polar.PolarAxes.PolarTransform method), 266
- inverted() (matplotlib.transforms.Affine2DBase method), 252
- inverted() (matplotlib.transforms.BlendedGenericTransform method), 256
- inverted() (matplotlib.transforms.CompositeGenericTransform method), 257
- inverted() (matplotlib.transforms.IdentityTransform method), 254
- inverted() (matplotlib.transforms.Transform method), 249
- ioff() (in module matplotlib.pyplot), 743
- ion() (in module matplotlib.pyplot), 743
- is_alias() (matplotlib.artist.ArtistInspector method), 324

- is_closed_polygon() (in module matplotlib.cbook), 544
 - is_closed_polygon() (in module matplotlib.mlab), 641
 - is_color_like() (in module matplotlib.colors), 575
 - is_dashed() (matplotlib.lines.Line2D method), 332
 - is_decade() (matplotlib.ticker.LogFormatter method), 817
 - is_dropsup() (matplotlib.mathtext.Parser method), 624
 - is_figure_set() (matplotlib.artist.Artist method), 320
 - is_first_col() (matplotlib.axes.SubplotBase method), 524
 - is_first_row() (matplotlib.axes.SubplotBase method), 524
 - is_frame_like() (matplotlib.spines.Spine method), 811
 - is_gray() (matplotlib.colors.Colormap method), 571
 - is_last_col() (matplotlib.axes.SubplotBase method), 524
 - is_last_row() (matplotlib.axes.SubplotBase method), 524
 - is_math_text() (in module matplotlib.cbook), 544
 - is_math_text() (matplotlib.text.Text static method), 379
 - is_missing() (matplotlib.cbook.converter method), 542
 - is_numlike() (in module matplotlib.cbook), 544
 - is_numlike() (matplotlib.units.ConversionInterface static method), 822
 - is_opentype_cff_font() (in module matplotlib.font_manager), 608
 - is_overunder() (matplotlib.mathtext.Parser method), 624
 - is_scalar() (in module matplotlib.cbook), 544
 - is_scalar_or_string() (in module matplotlib.cbook), 544
 - is_sequence_of_strings() (in module matplotlib.cbook), 544
 - is_slanted() (matplotlib.mathtext.Char method), 616
 - is_slanted() (matplotlib.mathtext.Parser method), 624
 - is_string_like() (in module matplotlib.cbook), 544
 - is_transform_set() (matplotlib.artist.Artist method), 320
 - is_unit() (matplotlib.transforms.BboxBase method), 244
 - is_writable_file_like() (in module matplotlib.cbook), 544
 - ishold() (in module matplotlib.pyplot), 743
 - ishold() (matplotlib.axes.Axes method), 462
 - isinteractive() (in module matplotlib.pyplot), 743
 - ispower2() (in module matplotlib.mlab), 641
 - issubclass_safe() (in module matplotlib.cbook), 544
 - isvector() (in module matplotlib.cbook), 544
 - isvector() (in module matplotlib.mlab), 641
 - iter_segments() (matplotlib.path.Path method), 655
 - iter_ticks() (matplotlib.axis.Axis method), 529
 - iterable() (in module matplotlib.cbook), 544
- ## J
- jet() (in module matplotlib.pyplot), 743
 - join() (matplotlib.cbook.Grouper method), 539
 - joined() (matplotlib.cbook.Grouper method), 539
 - JPG, 851
- ## K
- Kern (class in matplotlib.mathtext), 619
 - kern() (matplotlib.mathtext.Hlist method), 619
 - key_press() (matplotlib.backend_bases.FigureManagerBase method), 829
 - key_press_event() (matplotlib.backend_bases.FigureCanvasBase method), 825
 - key_release_event() (matplotlib.backend_bases.FigureCanvasBase method), 825
 - KeyEvent (class in matplotlib.backend_bases), 831
 - kwdoc() (in module matplotlib.artist), 325
- ## L
- l1norm() (in module matplotlib.mlab), 641
 - l2norm() (in module matplotlib.mlab), 641
 - label_minor() (matplotlib.ticker.LogFormatter method), 817
 - label_outer() (matplotlib.axes.SubplotBase method), 524
 - last() (matplotlib.mlab.FIFOBuffer method), 631
 - leave_notify_event() (matplotlib.backend_bases.FigureCanvasBase method), 825
 - Legend (class in matplotlib.legend), 327
 - legend() (in module matplotlib.pyplot), 743
 - legend() (matplotlib.axes.Axes method), 462
 - legend() (matplotlib.figure.Figure method), 595

- less_simple_linear_interpolation() (in module matplotlib.cbook), 544
- less_simple_linear_interpolation() (in module matplotlib.mlab), 641
- levypdf() (in module matplotlib.mlab), 641
- liaupunov() (in module matplotlib.mlab), 641
- LightSource (class in matplotlib.colors), 571
- limit_range_for_scale() (matplotlib.axis.Axis method), 529
- limit_range_for_scale() (matplotlib.scale.LogScale method), 263
- limit_range_for_scale() (matplotlib.scale.ScaleBase method), 263
- Line2D (class in matplotlib.lines), 329
- linear_spine() (matplotlib.spines.Spine class method), 811
- LinearLocator (class in matplotlib.ticker), 818
- LinearScale (class in matplotlib.scale), 262
- LinearSegmentedColormap (class in matplotlib.colors), 572
- LineCollection (class in matplotlib.collections), 557
- List (class in matplotlib.mathtext), 619
- ListedColormap (class in matplotlib.colors), 573
- listFiles() (in module matplotlib.cbook), 544
- load() (in module matplotlib.mlab), 642
- LocationEvent (class in matplotlib.backend_bases), 832
- Locator (class in matplotlib.ticker), 817
- locator_params() (in module matplotlib.pyplot), 745
- locator_params() (matplotlib.axes.Axes method), 464
- log2() (in module matplotlib.mlab), 643
- LogFormatter (class in matplotlib.ticker), 816
- LogFormatterExponent (class in matplotlib.ticker), 817
- LogFormatterMathtext (class in matplotlib.ticker), 817
- LogLocator (class in matplotlib.ticker), 818
- loglog() (in module matplotlib.pyplot), 745
- loglog() (matplotlib.axes.Axes method), 465
- LogNorm (class in matplotlib.colors), 573
- LogScale (class in matplotlib.scale), 262
- logspace() (in module matplotlib.mlab), 643
- longest_contiguous_ones() (in module matplotlib.mlab), 643
- longest_ones() (in module matplotlib.mlab), 643
- ## M
- mainloop() (matplotlib.backend_bases.ShowBase method), 838
- make_axes() (in module matplotlib.colorbar), 566
- make_compound_path() (matplotlib.path.Path class method), 655
- make_compound_path_from_polys() (matplotlib.path.Path class method), 655
- makeMappingArray() (in module matplotlib.colors), 575
- margins() (in module matplotlib.pyplot), 747
- margins() (matplotlib.axes.Axes method), 466
- markerObject() (matplotlib.backends.backend_pdf.PdfFile method), 841
- math() (matplotlib.mathtext.Parser method), 624
- MathtextBackend (class in matplotlib.mathtext), 620
- MathtextBackendAgg() (in module matplotlib.mathtext), 621
- MathtextBackendAggRender (class in matplotlib.mathtext), 621
- MathtextBackendBbox (class in matplotlib.mathtext), 621
- MathtextBackendBitmap() (in module matplotlib.mathtext), 622
- MathtextBackendBitmapRender (class in matplotlib.mathtext), 622
- MathtextBackendCairo (class in matplotlib.mathtext), 622
- MathtextBackendPath (class in matplotlib.mathtext), 622
- MathtextBackendPdf (class in matplotlib.mathtext), 622
- MathtextBackendPs (class in matplotlib.mathtext), 622
- MathtextBackendSvg (class in matplotlib.mathtext), 622
- MathTextParser (class in matplotlib.mathtext), 619
- MathTextWarning, 620
- matplotlib (module), 309
- matplotlib.afm (module), 313
- matplotlib.artist (module), 317
- matplotlib.axes (module), 385
- matplotlib.axis (module), 527
- matplotlib.backend_bases (module), 823
- matplotlib.backends.backend_pdf (module), 841
- matplotlib.backends.backend_qt4agg (module), 839

- matplotlib.backends.backend_wxagg (module), 840
 - matplotlib.cbook (module), 537
 - matplotlib.cm (module), 549
 - matplotlib.collections (module), 551
 - matplotlib.colorbar (module), 565
 - matplotlib.colors (module), 569
 - matplotlib.dates (module), 577
 - matplotlib.dviread (module), 843
 - matplotlib.figure (module), 585
 - matplotlib.font_manager (module), 603
 - matplotlib.fontconfig_pattern (module), 608
 - matplotlib.gridspec (module), 611
 - matplotlib.legend (module), 326
 - matplotlib.lines (module), 329
 - matplotlib.mathtext (module), 614
 - matplotlib.mlab (module), 629
 - matplotlib.nxutils (module), 807
 - matplotlib.patches (module), 337
 - matplotlib.path (module), 653
 - matplotlib.projections (module), 264
 - matplotlib.projections.polar (module), 265
 - matplotlib.pyplot (module), 659
 - matplotlib.scale (module), 262
 - matplotlib.spines (module), 809
 - matplotlib.text (module), 373
 - matplotlib.ticker (module), 813
 - matplotlib.transforms (module), 241
 - matplotlib.type1font (module), 846
 - matplotlib.units (module), 821
 - matrix_from_values() (matplotlib.transforms.Affine2DBase static method), 252
 - matshow() (in module matplotlib.pyplot), 748
 - matshow() (matplotlib.axes.Axes method), 467
 - max (matplotlib.transforms.BboxBase attribute), 245
 - maxdict (class in matplotlib.cbook), 544
 - MaxNLocator (class in matplotlib.ticker), 819
 - MemoryMonitor (class in matplotlib.cbook), 539
 - min (matplotlib.transforms.BboxBase attribute), 245
 - minorticks_off() (in module matplotlib.pyplot), 749
 - minorticks_off() (matplotlib.axes.Axes method), 468
 - minorticks_on() (in module matplotlib.pyplot), 749
 - minorticks_on() (matplotlib.axes.Axes method), 468
 - MinuteLocator (class in matplotlib.dates), 582
 - minutes() (in module matplotlib.dates), 584
 - makedirs() (in module matplotlib.cbook), 544
 - MonthLocator (class in matplotlib.dates), 582
 - motion_notify_event() (matplotlib.backend_bases.FigureCanvasBase method), 825
 - mouse_move() (matplotlib.backend_bases.NavigationToolbar2 method), 833
 - MouseEvent (class in matplotlib.backend_bases), 832
 - movavg() (in module matplotlib.mlab), 643
 - mpl_connect() (matplotlib.backend_bases.FigureCanvasBase method), 825
 - mpl_disconnect() (matplotlib.backend_bases.FigureCanvasBase method), 826
 - MPLCONFIGDIR, 210
 - MultipleLocator (class in matplotlib.ticker), 818
 - mutated() (matplotlib.transforms.Bbox method), 247
 - mutatedx() (matplotlib.transforms.Bbox method), 247
 - mutatedy() (matplotlib.transforms.Bbox method), 247
 - mx2num() (in module matplotlib.dates), 579
- ## N
- Name (class in matplotlib.backends.backend_pdf), 841
 - NavigationToolbar2 (class in matplotlib.backend_bases), 832
 - NavigationToolbar2QTAgg (class in matplotlib.backends.backend_qt4agg), 840
 - NavigationToolbar2WxAgg (class in matplotlib.backends.backend_wxagg), 840
 - nearest_long() (matplotlib.ticker.LogFormatter method), 817
 - NegFil (class in matplotlib.mathtext), 623
 - NegFill (class in matplotlib.mathtext), 623
 - NegFilll (class in matplotlib.mathtext), 623
 - new_figure_manager() (in module matplotlib.backends.backend_pdf), 843
 - new_figure_manager() (in module matplotlib.backends.backend_qt4agg), 840
 - new_figure_manager() (in module matplotlib.backends.backend_wxagg), 840
 - new_gc() (matplotlib.backend_bases.RendererBase method), 837
 - new_subplotspec() (matplotlib.gridspec.GridSpecBase method),

- 612
- `new_timer()` (matplotlib.backend_bases.FigureCanvasBase method), 826
- `no_norm` (in module matplotlib.colors), 575
- `Node` (class in matplotlib.mathtext), 623
- `non_math()` (matplotlib.mathtext.Parser method), 624
- `NoNorm` (class in matplotlib.colors), 574
- `nonsingular()` (in module matplotlib.transforms), 260
- `nonsingular()` (matplotlib.dates.DateLocator method), 580
- `norm_flat()` (in module matplotlib.mlab), 643
- `Normalize` (class in matplotlib.colors), 574
- `normalize` (in module matplotlib.colors), 575
- `normpdf()` (in module matplotlib.mlab), 643
- `Null` (class in matplotlib.cbook), 539
- `NullFormatter` (class in matplotlib.ticker), 815
- `NullLocator` (class in matplotlib.ticker), 818
- `num2date()` (in module matplotlib.dates), 579
- `num2epoch()` (in module matplotlib.dates), 579
- `numpy`, 851
- `numvertices` (matplotlib.patches.RegularPolygon attribute), 369
- O**
- `OffsetFrom` (class in matplotlib.text), 375
- `onetrue()` (in module matplotlib.cbook), 545
- `onHilite()` (matplotlib.backend_bases.FigureCanvasBase method), 826
- `onpick()` (matplotlib.lines.VertexSelector method), 337
- `onRemove()` (matplotlib.backend_bases.FigureCanvasBase method), 826
- `open_group()` (matplotlib.backend_bases.RendererBase method), 837
- `Operator` (class in matplotlib.backends.backend_pdf), 841
- `option_image_nocomposite()` (matplotlib.backend_bases.RendererBase method), 837
- `option_scale_image()` (matplotlib.backend_bases.RendererBase method), 837
- `orientation` (matplotlib.patches.RegularPolygon attribute), 369
- `OSXFontDirectory()` (in module matplotlib.font_manager), 607
- `OSXInstalledFonts()` (in module matplotlib.font_manager), 607
- `over()` (in module matplotlib.pyplot), 749
- `overlaps()` (matplotlib.transforms.BboxBase method), 245
- P**
- `p0` (matplotlib.transforms.BboxBase attribute), 245
- `p1` (matplotlib.transforms.BboxBase attribute), 245
- `padded()` (matplotlib.transforms.BboxBase method), 245
- `paintEvent()` (matplotlib.backends.backend_qt4agg.FigureCanvasQTAgg method), 839
- `pan()` (matplotlib.axis.Axis method), 529
- `pan()` (matplotlib.backend_bases.NavigationToolbar2 method), 833
- `pan()` (matplotlib.ticker.Locator method), 817
- `parse()` (matplotlib.fontconfig_pattern.FontconfigPatternParser method), 608
- `parse()` (matplotlib.mathtext.MathTextParser method), 620
- `parse()` (matplotlib.mathtext.Parser method), 624
- `parse_afm()` (in module matplotlib.afm), 314
- `Parser` (class in matplotlib.mathtext), 623
- `Parser.State` (class in matplotlib.mathtext), 623
- `parts` (matplotlib.type1font.Type1Font attribute), 846
- `Patch` (class in matplotlib.patches), 360
- `PatchCollection` (class in matplotlib.collections), 558
- `PATH`, 52, 54, 55
- `Path` (class in matplotlib.path), 653
- `path_in_path()` (in module matplotlib.path), 657
- `path_intersects_path()` (in module matplotlib.path), 657
- `path_length()` (in module matplotlib.cbook), 545
- `path_length()` (in module matplotlib.mlab), 643
- `PathCollection` (class in matplotlib.collections), 559
- `PathPatch` (class in matplotlib.patches), 364
- `PCA` (class in matplotlib.mlab), 632
- `pchanged()` (matplotlib.artist.Artist method), 320
- `pcolor()` (in module matplotlib.pyplot), 749
- `pcolor()` (matplotlib.axes.Axes method), 468
- `pcolorfast()` (matplotlib.axes.Axes method), 470
- `pcolormesh()` (in module matplotlib.pyplot), 752
- `pcolormesh()` (matplotlib.axes.Axes method), 472
- `PDF`, 851

- PdfFile (class in matplotlib.backends.backend_pdf), 841
- PdfPages (class in matplotlib.backends.backend_pdf), 842
- pdfRepr() (in module matplotlib.backends.backend_pdf), 843
- pick() (matplotlib.artist.Artist method), 320
- pick() (matplotlib.axes.Axes method), 473
- pick() (matplotlib.backend_bases.FigureCanvasBase method), 827
- pick_event() (matplotlib.backend_bases.FigureCanvasBase method), 827
- pickable() (matplotlib.artist.Artist method), 320
- PickEvent (class in matplotlib.backend_bases), 834
- pickle_dump() (in module matplotlib.font_manager), 608
- pickle_load() (in module matplotlib.font_manager), 608
- pie() (in module matplotlib.pyplot), 753
- pie() (matplotlib.axes.Axes method), 473
- pieces() (in module matplotlib.cbook), 545
- pink() (in module matplotlib.pyplot), 754
- plot() (in module matplotlib.pyplot), 754
- plot() (matplotlib.axes.Axes method), 474
- plot() (matplotlib.cbook.MemoryMonitor method), 539
- plot_date() (in module matplotlib.pyplot), 757
- plot_date() (matplotlib.axes.Axes method), 477
- plotfile() (in module matplotlib.pyplot), 759
- plotting() (in module matplotlib.pyplot), 760
- PNG, 851
- point_in_path() (in module matplotlib.path), 657
- point_in_path_collection() (in module matplotlib.path), 657
- points_to_pixels() (matplotlib.backend_bases.RendererBase method), 837
- polar() (in module matplotlib.pyplot), 762
- PolarAxes (class in matplotlib.projections.polar), 265
- PolarAxes.InvertedPolarTransform (class in matplotlib.projections.polar), 265
- PolarAxes.PolarAffine (class in matplotlib.projections.polar), 265
- PolarAxes.PolarTransform (class in matplotlib.projections.polar), 266
- PolarAxes.RadialLocator (class in matplotlib.projections.polar), 266
- PolarAxes.ThetaFormatter (class in matplotlib.projections.polar), 267
- poly_below() (in module matplotlib.mlab), 643
- poly_between() (in module matplotlib.mlab), 643
- PolyCollection (class in matplotlib.collections), 559
- Polygon (class in matplotlib.patches), 365
- pop_state() (matplotlib.mattext.Parser method), 624
- popall() (in module matplotlib.cbook), 545
- pprint_getters() (matplotlib.artist.ArtistInspector method), 324
- pprint_setters() (matplotlib.artist.ArtistInspector method), 324
- pprint_setters_rest() (matplotlib.artist.ArtistInspector method), 324
- pprint_val() (matplotlib.ticker.LogFormatter method), 817
- pprint_val() (matplotlib.ticker.ScalarFormatter method), 816
- prctile() (in module matplotlib.mlab), 644
- prctile_rank() (in module matplotlib.mlab), 644
- prepca() (in module matplotlib.mlab), 644
- press() (matplotlib.backend_bases.NavigationToolbar2 method), 833
- press_pan() (matplotlib.backend_bases.NavigationToolbar2 method), 833
- press_zoom() (matplotlib.backend_bases.NavigationToolbar2 method), 834
- print_bmp() (matplotlib.backend_bases.FigureCanvasBase method), 827
- print_cycles() (in module matplotlib.cbook), 545
- print_emf() (matplotlib.backend_bases.FigureCanvasBase method), 827
- print_eps() (matplotlib.backend_bases.FigureCanvasBase method), 827
- print_figure() (matplotlib.backend_bases.FigureCanvasBase method), 827
- print_figure() (matplotlib.backends.backend_qt4agg.FigureCanvasQTAgg method), 840
- print_figure() (matplotlib.backends.backend_wxagg.FigureCanvasWxAgg method), 840

- [print_pdf\(\)](#) (matplotlib.backend_bases.FigureCanvasBase method), 827
[print_png\(\)](#) (matplotlib.backend_bases.FigureCanvasBase method), 827
[print_ps\(\)](#) (matplotlib.backend_bases.FigureCanvasBase method), 827
[print_raw\(\)](#) (matplotlib.backend_bases.FigureCanvasBase method), 827
[print_rgb\(\)](#) (matplotlib.backend_bases.FigureCanvasBase method), 827
[print_svg\(\)](#) (matplotlib.backend_bases.FigureCanvasBase method), 827
[print_svgz\(\)](#) (matplotlib.backend_bases.FigureCanvasBase method), 827
[prism\(\)](#) (in module matplotlib.pyplot), 762
[process\(\)](#) (matplotlib.cbook.CallbackRegistry method), 538
[process_selected\(\)](#) (matplotlib.lines.VertexSelector method), 337
[project\(\)](#) (matplotlib.mlab.PCA method), 633
[projection_factory\(\)](#) (in module matplotlib.projections), 265
[ProjectionRegistry](#) (class in matplotlib.projections), 264
[prop](#) (matplotlib.type1font.Type1Font attribute), 846
[properties\(\)](#) (matplotlib.artist.Artist method), 320
[properties\(\)](#) (matplotlib.artist.ArtistInspector method), 324
[PS](#), 851
[psd\(\)](#) (in module matplotlib.mlab), 644
[psd\(\)](#) (in module matplotlib.pyplot), 762
[psd\(\)](#) (matplotlib.axes.Axes method), 479
[PsfondsMap](#) (class in matplotlib.dviread), 844
[push\(\)](#) (matplotlib.cbook.Stack method), 540
[push_current\(\)](#) (matplotlib.backend_bases.NavigationToolbar2 method), 834
[push_state\(\)](#) (matplotlib.mathtext.Parser method), 624
[pyfltk](#), 851
[pygtk](#), 851
[pyqt](#), 851
[python](#), 851
[PYTHONPATH](#), 224
[pytz](#), 851
- Q**
[Qt](#), 851
[quad2cubic\(\)](#) (in module matplotlib.cbook), 545
[quad2cubic\(\)](#) (in module matplotlib.mlab), 645
[QuadMesh](#) (class in matplotlib.collections), 560
[quiver\(\)](#) (in module matplotlib.pyplot), 764
[quiver\(\)](#) (matplotlib.axes.Axes method), 481
[quiverkey\(\)](#) (in module matplotlib.pyplot), 767
[quiverkey\(\)](#) (matplotlib.axes.Axes method), 484
- R**
[radius](#) (matplotlib.patches.Circle attribute), 348
[radius](#) (matplotlib.patches.RegularPolygon attribute), 369
[raise_if_exceeds\(\)](#) (matplotlib.ticker.Locator method), 817
[raster graphics](#), 851
[rc\(\)](#) (in module matplotlib), 310
[rc\(\)](#) (in module matplotlib.pyplot), 768
[rcdefaults\(\)](#) (in module matplotlib), 311
[rcdefaults\(\)](#) (in module matplotlib.pyplot), 769
[read_cache\(\)](#) (matplotlib.cbook.ViewVCCachedServer method), 541
[rec2csv\(\)](#) (in module matplotlib.mlab), 645
[rec2txt\(\)](#) (in module matplotlib.mlab), 646
[rec_append_fields\(\)](#) (in module matplotlib.mlab), 646
[rec_drop_fields\(\)](#) (in module matplotlib.mlab), 646
[rec_groupby\(\)](#) (in module matplotlib.mlab), 646
[rec_join\(\)](#) (in module matplotlib.mlab), 646
[rec_keep_fields\(\)](#) (in module matplotlib.mlab), 647
[rec_summarize\(\)](#) (in module matplotlib.mlab), 647
[recache\(\)](#) (matplotlib.lines.Line2D method), 332
[recache_always\(\)](#) (matplotlib.lines.Line2D method), 332
[recs_join\(\)](#) (in module matplotlib.mlab), 647
[Rectangle](#) (class in matplotlib.patches), 366
[recursive_remove\(\)](#) (in module matplotlib.cbook), 545
[redraw_in_frame\(\)](#) (matplotlib.axes.Axes method), 485
[Reference](#) (class in matplotlib.backends.backend_pdf), 842
[refresh\(\)](#) (matplotlib.dates.AutoDateLocator method), 581
[refresh\(\)](#) (matplotlib.ticker.Locator method), 817
[register\(\)](#) (matplotlib.mlab.FIFOBuffer method), 631

register() (matplotlib.projections.ProjectionRegistry method), 265
 register_axis() (matplotlib.spines.Spine method), 811
 register_backend() (in module matplotlib.backend_bases), 839
 register_cmap() (in module matplotlib.cm), 550
 register_scale() (in module matplotlib.scale), 264
 Registry (class in matplotlib.units), 822
 RegularPolyCollection (class in matplotlib.collections), 561
 RegularPolygon (class in matplotlib.patches), 368
 relativedelta (class in matplotlib.dates), 583
 release() (matplotlib.backend_bases.NavigationToolbar2 method), 834
 release_mouse() (matplotlib.backend_bases.FigureCanvasBase method), 828
 release_pan() (matplotlib.backend_bases.NavigationToolbar2 method), 834
 release_zoom() (matplotlib.backend_bases.NavigationToolbar2 method), 834
 relim() (matplotlib.axes.Axes method), 485
 remove() (matplotlib.artist.Artist method), 320
 remove() (matplotlib.cbook.Stack method), 541
 remove_callback() (matplotlib.artist.Artist method), 320
 remove_callback() (matplotlib.backend_bases.TimerBase method), 839
 remove_stale_files() (matplotlib.cbook.ViewVCCachedServer method), 541
 render() (matplotlib.mathtext.Accent method), 615
 render() (matplotlib.mathtext.Box method), 616
 render() (matplotlib.mathtext.Char method), 616
 render() (matplotlib.mathtext.Node method), 623
 render() (matplotlib.mathtext.Rule method), 625
 render_filled_rect() (matplotlib.mathtext.MathtextBackend method), 621
 render_glyph() (matplotlib.mathtext.Fonts method), 618
 render_glyph() (matplotlib.mathtext.MathtextBackend method), 621
 render_glyph() (matplotlib.mathtext.MathtextBackendAggRender method), 621
 render_glyph() (matplotlib.mathtext.MathtextBackendBbox method), 621
 render_glyph() (matplotlib.mathtext.MathtextBackendCairo method), 622
 render_glyph() (matplotlib.mathtext.MathtextBackendPath method), 622
 render_glyph() (matplotlib.mathtext.MathtextBackendPdf method), 622
 render_glyph() (matplotlib.mathtext.MathtextBackendPps method), 622
 render_glyph() (matplotlib.mathtext.MathtextBackendSvg method), 623
 render_rect_filled() (matplotlib.mathtext.Fonts method), 618
 render_rect_filled() (matplotlib.mathtext.MathtextBackendAggRender method), 621
 render_rect_filled() (matplotlib.mathtext.MathtextBackendBbox method), 622
 render_rect_filled() (matplotlib.mathtext.MathtextBackendCairo method), 622
 render_rect_filled() (matplotlib.mathtext.MathtextBackendPath method), 622
 render_rect_filled() (matplotlib.mathtext.MathtextBackendPdf method), 622
 render_rect_filled() (matplotlib.mathtext.MathtextBackendPps method), 622
 render_rect_filled() (matplotlib.mathtext.MathtextBackendSvg method), 623
 RendererBase (class in matplotlib.backend_bases), 835
 report() (matplotlib.cbook.MemoryMonitor method), 539

- report_memory() (in module matplotlib.cbook), 545
- reserveObject() (matplotlib.backends.backend_pdf.PdfFile method), 841
- reset_position() (matplotlib.axes.Axes method), 485
- reset_ticks() (matplotlib.axis.Axis method), 529
- resize() (matplotlib.backend_bases.FigureCanvasBase method), 828
- resize() (matplotlib.backend_bases.FigureManagerBase method), 829
- resize_event() (matplotlib.backend_bases.FigureCanvasBase method), 828
- ResizeEvent (class in matplotlib.backend_bases), 838
- restore() (matplotlib.backend_bases.GraphicsContextBase method), 830
- revcmmap() (in module matplotlib.cm), 550
- reverse_dict() (in module matplotlib.cbook), 545
- rgb2hex() (in module matplotlib.colors), 575
- rgb_to_hsv() (in module matplotlib.colors), 575
- rgrids() (in module matplotlib.pyplot), 769
- RingBuffer (class in matplotlib.cbook), 539
- rk4() (in module matplotlib.mlab), 647
- rms_flat() (in module matplotlib.mlab), 648
- rotate() (matplotlib.transforms.Affine2D method), 253
- rotate_around() (matplotlib.transforms.Affine2D method), 253
- rotate_deg() (matplotlib.transforms.Affine2D method), 253
- rotate_deg_around() (matplotlib.transforms.Affine2D method), 253
- rotated() (matplotlib.transforms.BboxBase method), 245
- rrule (class in matplotlib.dates), 583
- RRuleLocator (class in matplotlib.dates), 580
- Rule (class in matplotlib.mathtext), 624
- run() (matplotlib.cbook.Idle method), 539
- run() (matplotlib.cbook.Timeout method), 541
- ## S
- safe_isinf() (in module matplotlib.mlab), 648
- safe_isnan() (in module matplotlib.mlab), 648
- safe_masked_invalid() (in module matplotlib.cbook), 545
- safezip() (in module matplotlib.cbook), 545
- save() (in module matplotlib.mlab), 648
- save_figure() (matplotlib.backend_bases.NavigationToolbar2 method), 834
- savefig() (in module matplotlib.pyplot), 769
- savefig() (matplotlib.backends.backend_pdf.PdfPages method), 842
- savefig() (matplotlib.figure.Figure method), 596
- sca() (in module matplotlib.pyplot), 770
- sca() (matplotlib.figure.Figure method), 598
- ScalarFormatter (class in matplotlib.ticker), 816
- ScalarMappable (class in matplotlib.cm), 549
- scale() (matplotlib.transforms.Affine2D method), 253
- scale_factory() (in module matplotlib.scale), 264
- ScaleBase (class in matplotlib.scale), 263
- scaled() (matplotlib.colors.Normalize method), 574
- ScaledTranslation (class in matplotlib.transforms), 259
- scatter() (in module matplotlib.pyplot), 770
- scatter() (matplotlib.axes.Axes method), 485
- Scheduler (class in matplotlib.cbook), 540
- sci() (in module matplotlib.pyplot), 773
- score_family() (matplotlib.font_manager.FontManager method), 604
- score_size() (matplotlib.font_manager.FontManager method), 604
- score_stretch() (matplotlib.font_manager.FontManager method), 604
- score_style() (matplotlib.font_manager.FontManager method), 604
- score_variant() (matplotlib.font_manager.FontManager method), 604
- score_weight() (matplotlib.font_manager.FontManager method), 604
- scroll_event() (matplotlib.backend_bases.FigureCanvasBase method), 828
- SecondLocator (class in matplotlib.dates), 583
- seconds() (in module matplotlib.dates), 584
- segment_hits() (in module matplotlib.lines), 337
- segments_intersect() (in module matplotlib.mlab), 649

- semilogx() (in module matplotlib.pyplot), 773
- semilogx() (matplotlib.axes.Axes method), 488
- semilogy() (in module matplotlib.pyplot), 775
- semilogy() (matplotlib.axes.Axes method), 489
- set() (matplotlib.artist.Artist method), 321
- set() (matplotlib.transforms.Affine2D method), 254
- set() (matplotlib.transforms.Bbox method), 247
- set() (matplotlib.transforms.TransformWrapper method), 250
- set_aa() (matplotlib.lines.Line2D method), 332
- set_aa() (matplotlib.patches.Patch method), 362
- set_adjustable() (matplotlib.axes.Axes method), 491
- set_agg_filter() (matplotlib.artist.Artist method), 321
- set_alpha() (matplotlib.artist.Artist method), 321
- set_alpha() (matplotlib.backend_bases.GraphicsContextBase method), 830
- set_alpha() (matplotlib.collections.Collection method), 555
- set_alpha() (matplotlib.colorbar.ColorbarBase method), 566
- set_alpha() (matplotlib.patches.Patch method), 362
- set_anchor() (matplotlib.axes.Axes method), 491
- set_animated() (matplotlib.artist.Artist method), 321
- set_annotation_clip() (matplotlib.patches.ConnectionPatch method), 350
- set_antialiased() (matplotlib.backend_bases.GraphicsContextBase method), 830
- set_antialiased() (matplotlib.collections.Collection method), 555
- set_antialiased() (matplotlib.lines.Line2D method), 332
- set_antialiased() (matplotlib.patches.Patch method), 362
- set_antialiaseds() (matplotlib.collections.Collection method), 555
- set_array() (matplotlib.cm.ScalarMappable method), 549
- set_arrowstyle() (matplotlib.patches.FancyArrowPatch method), 356
- set_aspect() (matplotlib.axes.Axes method), 491
- set_autoscale_on() (matplotlib.axes.Axes method), 492
- set_autoscalex_on() (matplotlib.axes.Axes method), 492
- set_autoscaley_on() (matplotlib.axes.Axes method), 492
- set_autoscaley_on() (matplotlib.axes.Axes method), 492
- set_axes() (matplotlib.artist.Artist method), 321
- set_axes() (matplotlib.lines.Line2D method), 333
- set_axes_locator() (matplotlib.axes.Axes method), 492
- set_axis() (matplotlib.dates.AutoDateLocator method), 581
- set_axis() (matplotlib.ticker.TickHelper method), 815
- set_axis_bgcolor() (matplotlib.axes.Axes method), 492
- set_axis_off() (matplotlib.axes.Axes method), 492
- set_axis_on() (matplotlib.axes.Axes method), 492
- set_axisbelow() (matplotlib.axes.Axes method), 492
- set_backgroundcolor() (matplotlib.text.Text method), 379
- set_bad() (matplotlib.colors.Colormap method), 571
- set_bbox() (matplotlib.text.Text method), 379
- set_bbox_to_anchor() (matplotlib.legend.Legend method), 329
- set_bounds() (matplotlib.patches.FancyBboxPatch method), 359
- set_bounds() (matplotlib.patches.Rectangle method), 368
- set_bounds() (matplotlib.spines.Spine method), 811
- set_bounds() (matplotlib.ticker.TickHelper method), 815
- set_boxstyle() (matplotlib.patches.FancyBboxPatch method), 359
- set_c() (matplotlib.lines.Line2D method), 333
- set_canvas() (matplotlib.figure.Figure method), 598
- set_canvas_size() (matplotlib.mattext.Fonts method), 618
- set_canvas_size() (matplotlib.mattext.MathtextBackend method), 621
- set_canvas_size() (matplotlib.mattext.MathtextBackendAggRender method), 621
- set_capstyle() (matplotlib.backend_bases.GraphicsContextBase method), 830
- set_children() (matplotlib.transforms.TransformNode method), 243
- set_clim() (matplotlib.cm.ScalarMappable method), 549
- set_clip_box() (matplotlib.artist.Artist method), 321

- set_clip_on() (matplotlib.artist.Artist method), 321
 set_clip_path() (matplotlib.artist.Artist method), 321
 set_clip_path() (matplotlib.axis.Axis method), 529
 set_clip_path() (matplotlib.axis.Tick method), 532
 set_clip_path() (matplotlib.backend_bases.GraphicsContextBase method), 830
 set_clip_rectangle() (matplotlib.backend_bases.GraphicsContextBase method), 830
 set_closed() (matplotlib.patches.Polygon method), 366
 set_cmap() (in module matplotlib.pyplot), 776
 set_cmap() (matplotlib.cm.ScalarMappable method), 550
 set_color() (matplotlib.collections.Collection method), 555
 set_color() (matplotlib.collections.LineCollection method), 558
 set_color() (matplotlib.lines.Line2D method), 333
 set_color() (matplotlib.patches.Patch method), 363
 set_color() (matplotlib.spines.Spine method), 811
 set_color() (matplotlib.text.Text method), 379
 set_color_cycle() (matplotlib.axes.Axes method), 492
 set_colorbar() (matplotlib.cm.ScalarMappable method), 550
 set_connectionstyle() (matplotlib.patches.FancyArrowPatch method), 357
 set_contains() (matplotlib.artist.Artist method), 321
 set_cursor() (matplotlib.backend_bases.NavigationToolbar2 method), 834
 set_cursor_props() (matplotlib.axes.Axes method), 492
 set_dash_capstyle() (matplotlib.lines.Line2D method), 333
 set_dash_joinstyle() (matplotlib.lines.Line2D method), 333
 set_dashdirection() (matplotlib.text.TextWithDash method), 383
 set_dashes() (matplotlib.backend_bases.GraphicsContextBase method), 831
 set_dashes() (matplotlib.collections.Collection method), 555
 set_dashes() (matplotlib.lines.Line2D method), 333
 set_dashlength() (matplotlib.text.TextWithDash method), 383
 set_dashpad() (matplotlib.text.TextWithDash method), 383
 set_dashpush() (matplotlib.text.TextWithDash method), 383
 set_dashrotation() (matplotlib.text.TextWithDash method), 383
 set_data() (matplotlib.lines.Line2D method), 333
 set_data_interval() (matplotlib.axis.Axis method), 529
 set_data_interval() (matplotlib.axis.XAxis method), 533
 set_data_interval() (matplotlib.axis.YAxis method), 534
 set_data_interval() (matplotlib.ticker.TickHelper method), 815
 set_data_interval() (matplotlib.ticker.TickHelper.DummyAxis method), 815
 set_default_color_cycle() (in module matplotlib.axes), 525
 set_default_intervals() (matplotlib.axis.Axis method), 529
 set_default_intervals() (matplotlib.axis.XAxis method), 533
 set_default_intervals() (matplotlib.axis.YAxis method), 534
 set_default_locators_and_formatters() (matplotlib.scale.LinearScale method), 262
 set_default_locators_and_formatters() (matplotlib.scale.LogScale method), 263
 set_default_locators_and_formatters() (matplotlib.scale.ScaleBase method), 264
 set_default_locators_and_formatters() (matplotlib.scale.SymmetricalLogScale method), 264
 set_default_weight() (matplotlib.font_manager.FontManager method), 605
 set_dpi() (matplotlib.figure.Figure method), 598
 set_drawstyle() (matplotlib.lines.Line2D method), 333
 set_dstyle() (matplotlib.patches.Patch method), 363
 set_edgecolor() (matplotlib.collections.Collection method), 555
 set_edgecolor() (matplotlib.figure.Figure method), 598
 set_edgecolor() (matplotlib.patches.Patch method), 363

- set_edgecolors() (matplotlib.collections.Collection method), 555
- set_facecolor() (matplotlib.collections.Collection method), 555
- set_facecolor() (matplotlib.figure.Figure method), 598
- set_facecolor() (matplotlib.patches.Patch method), 363
- set_facecolors() (matplotlib.collections.Collection method), 556
- set_family() (matplotlib.font_manager.FontProperties method), 606
- set_family() (matplotlib.text.Text method), 379
- set_fc() (matplotlib.patches.Patch method), 363
- set_figheight() (matplotlib.figure.Figure method), 598
- set_figure() (matplotlib.artist.Artist method), 322
- set_figure() (matplotlib.axes.Axes method), 493
- set_figure() (matplotlib.text.Annotation method), 375
- set_figure() (matplotlib.text.TextWithDash method), 383
- set_figwidth() (matplotlib.figure.Figure method), 598
- set_file() (matplotlib.font_manager.FontProperties method), 606
- set_fill() (matplotlib.patches.Patch method), 363
- set_fillstyle() (matplotlib.lines.Line2D method), 333
- set_font_properties() (matplotlib.text.Text method), 379
- set_fontconfig_pattern() (matplotlib.font_manager.FontProperties method), 606
- set_fontname() (matplotlib.text.Text method), 379
- set_fontproperties() (matplotlib.text.Text method), 379
- set_fontsize() (matplotlib.text.Text method), 380
- set_fontstretch() (matplotlib.text.Text method), 380
- set_fontstyle() (matplotlib.text.Text method), 380
- set_fontvariant() (matplotlib.text.Text method), 380
- set_fontweight() (matplotlib.text.Text method), 380
- set_foreground() (matplotlib.backend_bases.GraphicsContextBase method), 831
- set_frame_on() (matplotlib.axes.Axes method), 493
- set_frame_on() (matplotlib.legend.Legend method), 329
- set_frameon() (matplotlib.figure.Figure method), 598
- set_gamma() (matplotlib.colors.LinearSegmentedColormap method), 573
- set_gid() (matplotlib.artist.Artist method), 322
- set_graylevel() (matplotlib.backend_bases.GraphicsContextBase method), 831
- set_ha() (matplotlib.text.Text method), 380
- set_hatch() (matplotlib.backend_bases.GraphicsContextBase method), 831
- set_hatch() (matplotlib.patches.Patch method), 363
- set_height() (matplotlib.patches.FancyBboxPatch method), 359
- set_height() (matplotlib.patches.Rectangle method), 368
- set_height_ratios() (matplotlib.gridspec.GridSpecBase method), 612
- set_history_buttons() (matplotlib.backend_bases.NavigationToolbar2 method), 834
- set_horizontalalignment() (matplotlib.text.Text method), 380
- set_joinstyle() (matplotlib.backend_bases.GraphicsContextBase method), 831
- set_label() (matplotlib.artist.Artist method), 322
- set_label() (matplotlib.axis.Tick method), 532
- set_label() (matplotlib.colorbar.ColorbarBase method), 566
- set_label1() (matplotlib.axis.Tick method), 532
- set_label2() (matplotlib.axis.Tick method), 532
- set_label_coords() (matplotlib.axis.Axis method), 529
- set_label_position() (matplotlib.axis.XAxis method), 533
- set_label_position() (matplotlib.axis.YAxis method), 534
- set_label_text() (matplotlib.axis.Axis method), 529
- set_linespacing() (matplotlib.text.Text method), 380
- set_linestyle() (matplotlib.backend_bases.GraphicsContextBase method), 831
- set_linestyle() (matplotlib.collections.Collection method), 556
- set_linestyle() (matplotlib.lines.Line2D method), 333

- `set_linestyle()` (matplotlib.patches.Patch method), 363
`set_linestyles()` (matplotlib.collections.Collection method), 556
`set_linewidth()` (matplotlib.backend_bases.GraphicsContextBase method), 831
`set_linewidth()` (matplotlib.collections.Collection method), 556
`set_linewidth()` (matplotlib.lines.Line2D method), 334
`set_linewidth()` (matplotlib.patches.Patch method), 364
`set_linewidths()` (matplotlib.collections.Collection method), 556
`set_locs()` (matplotlib.ticker.Formatter method), 815
`set_locs()` (matplotlib.ticker.ScalarFormatter method), 816
`set_lod()` (matplotlib.artist.Artist method), 322
`set_ls()` (matplotlib.lines.Line2D method), 334
`set_ls()` (matplotlib.patches.Patch method), 364
`set_lw()` (matplotlib.collections.Collection method), 556
`set_lw()` (matplotlib.lines.Line2D method), 334
`set_lw()` (matplotlib.patches.Patch method), 364
`set_ma()` (matplotlib.text.Text method), 380
`set_major_formatter()` (matplotlib.axis.Axis method), 529
`set_major_locator()` (matplotlib.axis.Axis method), 530
`set_marker()` (matplotlib.lines.Line2D method), 334
`set_markeredgecolor()` (matplotlib.lines.Line2D method), 335
`set_markeredgewidth()` (matplotlib.lines.Line2D method), 335
`set_markerfacecolor()` (matplotlib.lines.Line2D method), 335
`set_markerfacecoloralt()` (matplotlib.lines.Line2D method), 335
`set_markersize()` (matplotlib.lines.Line2D method), 335
`set_markevery()` (matplotlib.lines.Line2D method), 335
`set_matrix()` (matplotlib.transforms.Affine2D method), 254
`set_mec()` (matplotlib.lines.Line2D method), 336
`set_message()` (matplotlib.backend_bases.NavigationToolbar2 method), 834
`set_mew()` (matplotlib.lines.Line2D method), 336
`set_mfc()` (matplotlib.lines.Line2D method), 336
`set_mfcalt()` (matplotlib.lines.Line2D method), 336
`set_minor_formatter()` (matplotlib.axis.Axis method), 530
`set_minor_locator()` (matplotlib.axis.Axis method), 530
`set_ms()` (matplotlib.lines.Line2D method), 336
`set_multialignment()` (matplotlib.text.Text method), 380
`set_mutation_aspect()` (matplotlib.patches.FancyArrowPatch method), 357
`set_mutation_aspect()` (matplotlib.patches.FancyBboxPatch method), 360
`set_mutation_scale()` (matplotlib.patches.FancyArrowPatch method), 357
`set_mutation_scale()` (matplotlib.patches.FancyBboxPatch method), 360
`set_name()` (matplotlib.font_manager.FontProperties method), 607
`set_name()` (matplotlib.text.Text method), 380
`set_navigate()` (matplotlib.axes.Axes method), 493
`set_navigate_mode()` (matplotlib.axes.Axes method), 493
`set_norm()` (matplotlib.cm.ScalarMappable method), 550
`set_offset_position()` (matplotlib.axis.YAxis method), 534
`set_offset_string()` (matplotlib.ticker.FixedFormatter method), 815
`set_offsets()` (matplotlib.collections.Collection method), 556
`set_over()` (matplotlib.colors.Colormap method), 571
`set_pad()` (matplotlib.axis.Tick method), 532
`set_params()` (matplotlib.ticker.MaxNLocator method), 819
`set_patch_circle()` (matplotlib.spines.Spine method), 811
`set_patch_line()` (matplotlib.spines.Spine method), 811
`set_patchA()` (matplotlib.patches.FancyArrowPatch method), 357

- set_patchB() (matplotlib.patches.FancyArrowPatch method), 357
- set_path_effects() (matplotlib.patches.Patch method), 364
- set_path_effects() (matplotlib.text.Text method), 380
- set_paths() (matplotlib.collections.Collection method), 556
- set_paths() (matplotlib.collections.LineCollection method), 558
- set_paths() (matplotlib.collections.PatchCollection method), 559
- set_paths() (matplotlib.collections.PathCollection method), 559
- set_paths() (matplotlib.collections.PolyCollection method), 560
- set_paths() (matplotlib.collections.QuadMesh method), 561
- set_picker() (matplotlib.artist.Artist method), 322
- set_picker() (matplotlib.lines.Line2D method), 336
- set_pickradius() (matplotlib.axis.Axis method), 530
- set_pickradius() (matplotlib.collections.Collection method), 556
- set_pickradius() (matplotlib.lines.Line2D method), 336
- set_points() (matplotlib.transforms.Bbox method), 247
- set_position() (matplotlib.axes.Axes method), 493
- set_position() (matplotlib.spines.Spine method), 811
- set_position() (matplotlib.text.Text method), 380
- set_position() (matplotlib.text.TextWithDash method), 384
- set_positions() (matplotlib.patches.FancyArrowPatch method), 357
- set_powerlimits() (matplotlib.ticker.ScalarFormatter method), 816
- set_radius() (matplotlib.patches.Circle method), 348
- set_rasterization_zorder() (matplotlib.axes.Axes method), 493
- set_rasterized() (matplotlib.artist.Artist method), 322
- set_rgrids() (matplotlib.projections.polar.PolarAxes method), 267
- set_rotation() (matplotlib.text.Text method), 380
- set_rotation_mode() (matplotlib.text.Text method), 381
- set_rscale() (matplotlib.projections.polar.PolarAxes method), 268
- set_rticks() (matplotlib.projections.polar.PolarAxes method), 269
- set_scale() (matplotlib.axis.Axis method), 530
- set_scientific() (matplotlib.ticker.ScalarFormatter method), 816
- set_segments() (matplotlib.collections.LineCollection method), 558
- set_size() (matplotlib.font_manager.FontProperties method), 607
- set_size() (matplotlib.text.Text method), 381
- set_size_inches() (matplotlib.figure.Figure method), 598
- set_slant() (matplotlib.font_manager.FontProperties method), 607
- set_smart_bounds() (matplotlib.axis.Axis method), 530
- set_smart_bounds() (matplotlib.spines.Spine method), 811
- set_snap() (matplotlib.artist.Artist method), 323
- set_snap() (matplotlib.backend_bases.GraphicsContextBase method), 831
- set_solid_capstyle() (matplotlib.lines.Line2D method), 336
- set_solid_joinstyle() (matplotlib.lines.Line2D method), 336
- set_stretch() (matplotlib.font_manager.FontProperties method), 607
- set_stretch() (matplotlib.text.Text method), 381
- set_style() (matplotlib.font_manager.FontProperties method), 607
- set_style() (matplotlib.text.Text method), 381
- set_subplotspec() (matplotlib.axes.SubplotBase method), 524
- set_text() (matplotlib.text.Text method), 381
- set_thetaagrids() (matplotlib.projections.polar.PolarAxes method), 269
- set_tick_params() (matplotlib.axis.Axis method), 530
- set_ticklabels() (matplotlib.axis.Axis method), 530
- set_ticklabels() (matplotlib.colorbar.ColorbarBase method), 566
- set_ticks() (matplotlib.axis.Axis method), 530
- set_ticks() (matplotlib.colorbar.ColorbarBase method), 566
- set_ticks_position() (matplotlib.axis.XAxis method), 533

- set_ticks_position() (matplotlib.axis.YAxis method), 534
 set_title() (matplotlib.axes.Axes method), 493
 set_title() (matplotlib.legend.Legend method), 329
 set_transform() (matplotlib.artist.Artist method), 323
 set_transform() (matplotlib.lines.Line2D method), 336
 set_transform() (matplotlib.text.TextWithDash method), 384
 set_tzinfo() (matplotlib.dates.DateFormatter method), 579
 set_tzinfo() (matplotlib.dates.DateLocator method), 580
 set_under() (matplotlib.colors.Colormap method), 571
 set_unit() (matplotlib.text.OffsetFrom method), 376
 set_units() (matplotlib.axis.Axis method), 530
 set_url() (matplotlib.artist.Artist method), 323
 set_url() (matplotlib.backend_bases.GraphicsContextBase method), 831
 set_urls() (matplotlib.collections.Collection method), 556
 set_useOffset() (matplotlib.ticker.ScalarFormatter method), 816
 set_va() (matplotlib.text.Text method), 381
 set_variant() (matplotlib.font_manager.FontProperties method), 607
 set_variant() (matplotlib.text.Text method), 381
 set_verticalalignment() (matplotlib.text.Text method), 381
 set_verts() (matplotlib.collections.LineCollection method), 558
 set_verts() (matplotlib.collections.PolyCollection method), 560
 set_view_interval() (matplotlib.axis.Axis method), 530
 set_view_interval() (matplotlib.axis.Tick method), 532
 set_view_interval() (matplotlib.axis.XAxis method), 533
 set_view_interval() (matplotlib.axis.XTick method), 534
 set_view_interval() (matplotlib.axis.YAxis method), 535
 set_view_interval() (matplotlib.axis.YTick method), 535
 set_view_interval() (matplotlib.ticker.TickHelper method), 815
 set_view_interval() (matplotlib.ticker.TickHelper.DummyAxis method), 815
 set_visible() (matplotlib.artist.Artist method), 323
 set_weight() (matplotlib.font_manager.FontProperties method), 607
 set_weight() (matplotlib.text.Text method), 381
 set_width() (matplotlib.patches.FancyBboxPatch method), 360
 set_width() (matplotlib.patches.Rectangle method), 368
 set_width_ratios() (matplotlib.gridspec.GridSpecBase method), 612
 set_window_title() (matplotlib.backend_bases.FigureCanvasBase method), 828
 set_window_title() (matplotlib.backend_bases.FigureManagerBase method), 829
 set_x() (matplotlib.patches.FancyBboxPatch method), 360
 set_x() (matplotlib.patches.Rectangle method), 368
 set_x() (matplotlib.text.Text method), 381
 set_x() (matplotlib.text.TextWithDash method), 384
 set_xbound() (matplotlib.axes.Axes method), 495
 set_xdata() (matplotlib.lines.Line2D method), 336
 set_xlabel() (matplotlib.axes.Axes method), 495
 set_xlim() (matplotlib.axes.Axes method), 496
 set_xmargin() (matplotlib.axes.Axes method), 497
 set_xscale() (matplotlib.axes.Axes method), 497
 set_xticklabels() (matplotlib.axes.Axes method), 497
 set_xticks() (matplotlib.axes.Axes method), 498
 set_xy() (matplotlib.patches.Polygon method), 366
 set_xy() (matplotlib.patches.Rectangle method), 368
 set_y() (matplotlib.patches.FancyBboxPatch method), 360
 set_y() (matplotlib.patches.Rectangle method), 368
 set_y() (matplotlib.text.Text method), 381
 set_y() (matplotlib.text.TextWithDash method), 384
 set_ybound() (matplotlib.axes.Axes method), 499
 set_ydata() (matplotlib.lines.Line2D method), 336
 set_ylabel() (matplotlib.axes.Axes method), 499
 set_ylim() (matplotlib.axes.Axes method), 500
 set_ymargin() (matplotlib.axes.Axes method), 501

- set_yscale() (matplotlib.axes.Axes method), 501
- set_yticklabels() (matplotlib.axes.Axes method), 501
- set_yticks() (matplotlib.axes.Axes method), 502
- set_zorder() (matplotlib.artist.Artist method), 323
- setp() (in module matplotlib.artist), 325
- setp() (in module matplotlib.pyplot), 776
- shade() (matplotlib.colors.LightSource method), 571
- shade_rgb() (matplotlib.colors.LightSource method), 572
- Shadow (class in matplotlib.patches), 369
- Ship (class in matplotlib.mathtext), 625
- show_popup() (matplotlib.backend_bases.FigureManagerBase method), 829
- ShowBase (class in matplotlib.backend_bases), 838
- shrink() (matplotlib.mathtext.Accent method), 615
- shrink() (matplotlib.mathtext.Box method), 616
- shrink() (matplotlib.mathtext.Char method), 616
- shrink() (matplotlib.mathtext.Glue method), 618
- shrink() (matplotlib.mathtext.Kern method), 619
- shrink() (matplotlib.mathtext.List method), 619
- shrink() (matplotlib.mathtext.Node method), 623
- shrunk() (matplotlib.transforms.BboxBase method), 245
- shrunk_to_aspect() (matplotlib.transforms.BboxBase method), 245
- silent_list (class in matplotlib.cbook), 545
- simple_linear_interpolation() (in module matplotlib.cbook), 545
- single_shot (matplotlib.backend_bases.TimerBase attribute), 839
- size (matplotlib.dviread.DviFont attribute), 844
- size (matplotlib.transforms.BboxBase attribute), 245
- slopes() (in module matplotlib.mlab), 649
- sort() (matplotlib.cbook.Sorter method), 540
- Sorter (class in matplotlib.cbook), 540
- soundex() (in module matplotlib.cbook), 545
- space() (matplotlib.mathtext.Parser method), 624
- span_where() (matplotlib.collections.BrokenBarHCollection static method), 553
- specgram() (in module matplotlib.mlab), 649
- specgram() (in module matplotlib.pyplot), 777
- specgram() (matplotlib.axes.Axes method), 503
- spectral() (in module matplotlib.pyplot), 779
- Spine (class in matplotlib.spines), 809
- splitx() (matplotlib.transforms.BboxBase method), 245
- splity() (matplotlib.transforms.BboxBase method), 245
- spring() (in module matplotlib.pyplot), 779
- spy() (in module matplotlib.pyplot), 779
- spy() (matplotlib.axes.Axes method), 504
- sqrt() (matplotlib.mathtext.Parser method), 624
- SsGlue (class in matplotlib.mathtext), 625
- Stack (class in matplotlib.cbook), 540
- stackrel() (matplotlib.mathtext.Parser method), 624
- StandardPsFonts (class in matplotlib.mathtext), 625
- StarPolygonCollection (class in matplotlib.collections), 562
- start() (matplotlib.backend_bases.TimerBase method), 839
- start_event_loop() (matplotlib.backend_bases.FigureCanvasBase method), 828
- start_event_loop_default() (matplotlib.backend_bases.FigureCanvasBase method), 828
- start_filter() (matplotlib.backend_bases.RendererBase method), 837
- start_group() (matplotlib.mathtext.Parser method), 624
- start_pan() (matplotlib.axes.Axes method), 506
- start_rasterizing() (matplotlib.backend_bases.RendererBase method), 837
- stem() (in module matplotlib.pyplot), 780
- stem() (matplotlib.axes.Axes method), 506
- step() (in module matplotlib.pyplot), 781
- step() (matplotlib.axes.Axes method), 506
- stineman_interp() (in module matplotlib.mlab), 650
- StixFonts (class in matplotlib.mathtext), 625
- StixSansFonts (class in matplotlib.mathtext), 625
- stop() (matplotlib.backend_bases.TimerBase method), 839
- stop() (matplotlib.cbook.Scheduler method), 540
- stop_event_loop() (matplotlib.backend_bases.FigureCanvasBase method), 828
- stop_event_loop_default() (matplotlib.backend_bases.FigureCanvasBase method), 828
- stop_filter() (matplotlib.backend_bases.RendererBase method), 837

- stop_rasterizing() (matplotlib.backend_bases.RendererBase method), 838
 Stream (class in matplotlib.backends.backend_pdf), 842
 strftime() (matplotlib.dates.DateFormatter method), 580
 string_width_height() (matplotlib.afm.AFM method), 314
 strip_math() (in module matplotlib.cbook), 545
 strip_math() (matplotlib.backend_bases.RendererBase method), 838
 Subplot (in module matplotlib.axes), 523
 subplot() (in module matplotlib.pyplot), 781
 subplot2grid() (in module matplotlib.pyplot), 782
 subplot_class_factory() (in module matplotlib.axes), 525
 subplot_tool() (in module matplotlib.pyplot), 783
 SubplotBase (class in matplotlib.axes), 523
 SubplotParams (class in matplotlib.figure), 600
 subplots() (in module matplotlib.pyplot), 783
 subplots_adjust() (in module matplotlib.pyplot), 784
 subplots_adjust() (matplotlib.figure.Figure method), 599
 SubplotSpec (class in matplotlib.gridspec), 612
 subs() (matplotlib.ticker.LogLocator method), 818
 SubSuperCluster (class in matplotlib.mathtext), 625
 subsuperscript() (matplotlib.mathtext.Parser method), 624
 summer() (in module matplotlib.pyplot), 784
 suptitle() (in module matplotlib.pyplot), 784
 suptitle() (matplotlib.figure.Figure method), 599
 SVG, 852
 switch_backend() (in module matplotlib.pyplot), 784
 switch_backends() (matplotlib.backend_bases.FigureCanvasBase method), 829
 symbol() (matplotlib.mathtext.Parser method), 624
 SymmetricalLogScale (class in matplotlib.scale), 264
- T**
- table() (in module matplotlib.pyplot), 785
 table() (matplotlib.axes.Axes method), 507
 texname (matplotlib.dviread.DviFont attribute), 844
 Text (class in matplotlib.text), 376
 text() (in module matplotlib.pyplot), 785
 text() (matplotlib.axes.Axes method), 507
 text() (matplotlib.figure.Figure method), 599
 TextWithDash (class in matplotlib.text), 382
 Tfm (class in matplotlib.dviread), 845
 thetagrids() (in module matplotlib.pyplot), 787
 Tick (class in matplotlib.axis), 531
 tick_bottom() (matplotlib.axis.XAxis method), 533
 tick_left() (matplotlib.axis.YAxis method), 535
 tick_params() (in module matplotlib.pyplot), 788
 tick_params() (matplotlib.axes.Axes method), 509
 tick_right() (matplotlib.axis.YAxis method), 535
 tick_top() (matplotlib.axis.XAxis method), 533
 Ticker (class in matplotlib.axis), 532
 TickHelper (class in matplotlib.ticker), 814
 TickHelper.DummyAxis (class in matplotlib.ticker), 814
 ticklabel_format() (in module matplotlib.pyplot), 788
 ticklabel_format() (matplotlib.axes.Axes method), 510
 TIFF, 852
 Timeout (class in matplotlib.cbook), 541
 TimerBase (class in matplotlib.backend_bases), 838
 title() (in module matplotlib.pyplot), 789
 Tk, 852
 to_filehandle() (in module matplotlib.cbook), 545
 to_mask() (matplotlib.mathtext.MathTextParser method), 620
 to_png() (matplotlib.mathtext.MathTextParser method), 620
 to_polygons() (matplotlib.path.Path method), 655
 to_rgb() (matplotlib.colors.ColorConverter method), 570
 to_rgba() (matplotlib.cm.ScalarMappable method), 550
 to_rgba() (matplotlib.colors.ColorConverter method), 570
 to_rgba() (matplotlib.mathtext.MathTextParser method), 620
 to_rgba_array() (matplotlib.colors.ColorConverter method), 571
 to_values() (matplotlib.transforms.Affine2DBase method), 252
 todate (class in matplotlib.cbook), 546
 todatetime (class in matplotlib.cbook), 546
 tofloat (class in matplotlib.cbook), 546
 toint (class in matplotlib.cbook), 546
 tostr (class in matplotlib.cbook), 546

tostr() (matplotlib.mlab.FormatFormatStr method), 632
 tostr() (matplotlib.mlab.FormatInt method), 632
 tostr() (matplotlib.mlab.FormatObj method), 632
 tostr() (matplotlib.mlab.FormatString method), 632
 toval() (matplotlib.mlab.FormatBool method), 631
 toval() (matplotlib.mlab.FormatDate method), 631
 toval() (matplotlib.mlab.FormatFloat method), 632
 toval() (matplotlib.mlab.FormatInt method), 632
 toval() (matplotlib.mlab.FormatObj method), 632
 Transform (class in matplotlib.transforms), 248
 transform() (matplotlib.projections.polar.PolarAxes.InvertedPolarTransform method), 265
 transform() (matplotlib.projections.polar.PolarAxes.PolarTransform method), 266
 transform() (matplotlib.transforms.Affine2DBase method), 252
 transform() (matplotlib.transforms.BlendedGenericTransform method), 256
 transform() (matplotlib.transforms.CompositeGenericTransform method), 257
 transform() (matplotlib.transforms.IdentityTransform method), 254
 transform() (matplotlib.transforms.Transform method), 249
 transform() (matplotlib.type1font.Type1Font method), 846
 transform_affine() (matplotlib.transforms.Affine2DBase method), 252
 transform_affine() (matplotlib.transforms.BlendedGenericTransform method), 256
 transform_affine() (matplotlib.transforms.CompositeGenericTransform method), 257
 transform_affine() (matplotlib.transforms.IdentityTransform method), 255
 transform_affine() (matplotlib.transforms.Transform method), 249
 transform_angles() (matplotlib.transforms.Transform method), 249
 transform_non_affine() (matplotlib.projections.polar.PolarAxes.PolarTransform method), 266
 transform_non_affine() (matplotlib.transforms.AffineBase method), 251
 transform_non_affine() (matplotlib.transforms.BlendedGenericTransform method), 256
 transform_non_affine() (matplotlib.transforms.CompositeGenericTransform method), 258
 transform_non_affine() (matplotlib.transforms.IdentityTransform method), 255
 transform_non_affine() (matplotlib.transforms.Transform method), 249
 transform_path() (matplotlib.projections.polar.PolarAxes.PolarTransform method), 266
 transform_path() (matplotlib.transforms.CompositeGenericTransform method), 258
 transform_path() (matplotlib.transforms.IdentityTransform method), 255
 transform_path() (matplotlib.transforms.Transform method), 250
 transform_path_affine() (matplotlib.transforms.AffineBase method), 251
 transform_path_affine() (matplotlib.transforms.CompositeGenericTransform method), 258
 transform_path_affine() (matplotlib.transforms.IdentityTransform method), 255
 transform_path_affine() (matplotlib.transforms.Transform method), 250
 transform_path_non_affine() (matplotlib.projections.polar.PolarAxes.PolarTransform method), 266
 transform_path_non_affine() (matplotlib.transforms.AffineBase method), 251
 transform_path_non_affine() (matplotlib.transforms.CompositeGenericTransform method), 258
 transform_path_non_affine() (matplotlib.transforms.IdentityTransform method), 255

- method), 255
- transform_path_non_affine() (matplotlib.transforms.Transform method), 250
- transform_point() (matplotlib.transforms.Affine2DBase method), 252
- transform_point() (matplotlib.transforms.Transform method), 250
- transformed() (matplotlib.path.Path method), 655
- transformed() (matplotlib.transforms.BboxBase method), 245
- TransformedBbox (class in matplotlib.transforms), 248
- TransformedPath (class in matplotlib.transforms), 259
- TransformNode (class in matplotlib.transforms), 242
- TransformWrapper (class in matplotlib.transforms), 250
- translate() (matplotlib.transforms.Affine2D method), 254
- translated() (matplotlib.transforms.BboxBase method), 246
- transmute() (matplotlib.patches.ArrowStyle.Fancy method), 344
- transmute() (matplotlib.patches.ArrowStyle.Simple method), 344
- transmute() (matplotlib.patches.ArrowStyle.Wedge method), 345
- transmute() (matplotlib.patches.BoxStyle.LArrow method), 345
- transmute() (matplotlib.patches.BoxStyle.RArrow method), 347
- transmute() (matplotlib.patches.BoxStyle.Round method), 347
- transmute() (matplotlib.patches.BoxStyle.Round4 method), 347
- transmute() (matplotlib.patches.BoxStyle.Roundtooth method), 347
- transmute() (matplotlib.patches.BoxStyle.Sawtooth method), 347
- transmute() (matplotlib.patches.BoxStyle.Square method), 347
- tricontour() (in module matplotlib.pyplot), 789
- tricontour() (matplotlib.axes.Axes method), 510
- tricontourf() (in module matplotlib.pyplot), 792
- tricontourf() (matplotlib.axes.Axes method), 513
- tripcolor() (in module matplotlib.pyplot), 795
- tripcolor() (matplotlib.axes.Axes method), 516
- triplot() (in module matplotlib.pyplot), 797
- triplot() (matplotlib.axes.Axes method), 517
- TruetypeFonts (class in matplotlib.mathtext), 626
- TruetypeFonts.CachedFont (class in matplotlib.mathtext), 626
- ttdict_to_fnames() (in module matplotlib.font_manager), 608
- tTFontProperty() (in module matplotlib.font_manager), 608
- twinx() (in module matplotlib.pyplot), 798
- twinx() (matplotlib.axes.Axes method), 518
- twiny() (in module matplotlib.pyplot), 798
- twiny() (matplotlib.axes.Axes method), 519
- Type1Font (class in matplotlib.type1font), 846
- ## U
- unichr_safe() (in module matplotlib.mathtext), 627
- unicode_safe() (in module matplotlib.cbook), 546
- UnicodeFonts (class in matplotlib.mathtext), 626
- union() (matplotlib.transforms.BboxBase static method), 246
- unique() (in module matplotlib.cbook), 546
- unit() (matplotlib.transforms.Bbox static method), 247
- unit_circle() (matplotlib.path.Path class method), 656
- unit_circle_righthalf() (matplotlib.path.Path class method), 656
- unit_rectangle() (matplotlib.path.Path class method), 656
- unit_regular_asterisk() (matplotlib.path.Path class method), 656
- unit_regular_polygon() (matplotlib.path.Path class method), 656
- unit_regular_star() (matplotlib.path.Path class method), 657
- unmasked_index_ranges() (in module matplotlib.cbook), 546
- update() (matplotlib.artist.Artist method), 323
- update() (matplotlib.backend_bases.NavigationToolbar2 method), 834
- update() (matplotlib.figure.SubplotParams method), 601
- update() (matplotlib.gridspec.GridSpec method), 611
- update_bbox_position_size() (matplotlib.text.Annotation method), 375

- update_bbox_position_size() (matplotlib.text.Text method), 382
 - update_bruteforce() (matplotlib.colorbar.Colorbar method), 565
 - update_coords() (matplotlib.text.TextWithDash method), 384
 - update_datalim() (matplotlib.axes.Axes method), 519
 - update_datalim_bounds() (matplotlib.axes.Axes method), 519
 - update_datalim_numerix() (matplotlib.axes.Axes method), 519
 - update_datalim_to_current() (matplotlib.mlab.FIFOBuffer method), 631
 - update_fonts() (matplotlib.font_manager.FontManager method), 605
 - update_from() (matplotlib.artist.Artist method), 323
 - update_from() (matplotlib.collections.Collection method), 556
 - update_from() (matplotlib.lines.Line2D method), 337
 - update_from() (matplotlib.patches.Patch method), 364
 - update_from() (matplotlib.text.Text method), 382
 - update_from_data() (matplotlib.transforms.Bbox method), 247
 - update_from_data_xy() (matplotlib.transforms.Bbox method), 247
 - update_from_path() (matplotlib.transforms.Bbox method), 248
 - update_normal() (matplotlib.colorbar.Colorbar method), 565
 - update_params() (matplotlib.axes.SubplotBase method), 524
 - update_position() (matplotlib.axis.XTick method), 534
 - update_position() (matplotlib.axis.YTick method), 535
 - update_positions() (matplotlib.text.Annotation method), 375
 - update_scalarmappable() (matplotlib.collections.Collection method), 556
 - update_ticks() (matplotlib.colorbar.ColorbarBase method), 566
 - update_units() (matplotlib.axis.Axis method), 530
 - use() (in module matplotlib), 311
 - useOffset (matplotlib.ticker.ScalarFormatter attribute), 816
- V**
- value_escape() (in module matplotlib.fontconfig_pattern), 609
 - value_unescape() (in module matplotlib.fontconfig_pattern), 609
 - Vbox (class in matplotlib.mathtext), 626
 - VCentered (class in matplotlib.mathtext), 626
 - vector graphics, 852
 - vector_lengths() (in module matplotlib.cbook), 547
 - vector_lengths() (in module matplotlib.mlab), 651
 - VertexSelector (class in matplotlib.lines), 337
 - Vf (class in matplotlib.dviread), 845
 - view_limits() (matplotlib.ticker.LinearLocator method), 818
 - view_limits() (matplotlib.ticker.Locator method), 817
 - view_limits() (matplotlib.ticker.LogLocator method), 818
 - view_limits() (matplotlib.ticker.MaxNLocator method), 819
 - view_limits() (matplotlib.ticker.MultipleLocator method), 819
 - viewlim_to_dt() (matplotlib.dates.DateLocator method), 580
 - ViewVCCachedServer (class in matplotlib.cbook), 541
 - vlines() (in module matplotlib.pyplot), 798
 - vlines() (matplotlib.axes.Axes method), 519
 - Vlist (class in matplotlib.mathtext), 626
 - vlist_out() (matplotlib.mathtext.Ship method), 625
 - vpack() (matplotlib.mathtext.Vlist method), 626
 - Vrule (class in matplotlib.mathtext), 626
- W**
- waitforbuttonpress() (in module matplotlib.pyplot), 800
 - waitforbuttonpress() (matplotlib.figure.Figure method), 600
 - Wedge (class in matplotlib.patches), 370
 - wedge() (matplotlib.path.Path class method), 657
 - WeekdayLocator (class in matplotlib.dates), 582
 - weeks() (in module matplotlib.dates), 584
 - weight_as_number() (in module matplotlib.font_manager), 608
 - width (matplotlib.dviread.Tfm attribute), 845

- width (matplotlib.transforms.BboxBase attribute), 246
- widths (matplotlib.dviread.DviFont attribute), 844
- win32FontDirectory() (in module matplotlib.font_manager), 608
- win32InstalledFonts() (in module matplotlib.font_manager), 608
- window_hanning() (in module matplotlib.mlab), 651
- window_none() (in module matplotlib.mlab), 651
- winter() (in module matplotlib.pyplot), 800
- wrap() (in module matplotlib.cbook), 547
- write() (matplotlib.backends.backend_pdf.Stream method), 843
- write_cache() (matplotlib.cbook.ViewVCCachedServer method), 541
- writeInfoDict() (matplotlib.backends.backend_pdf.PdfFile method), 841
- writeTrailer() (matplotlib.backends.backend_pdf.PdfFile method), 842
- writeXref() (matplotlib.backends.backend_pdf.PdfFile method), 842
- wxpython, 852
- wxWidgets, 852
- ## X
- x0 (matplotlib.transforms.BboxBase attribute), 246
- x1 (matplotlib.transforms.BboxBase attribute), 246
- x11FontDirectory() (in module matplotlib.font_manager), 608
- XAxis (class in matplotlib.axis), 532
- xaxis_date() (matplotlib.axes.Axes method), 521
- xaxis_inverted() (matplotlib.axes.Axes method), 521
- xcorr() (in module matplotlib.pyplot), 800
- xcorr() (matplotlib.axes.Axes method), 521
- xlabel() (in module matplotlib.pyplot), 802
- xlat() (matplotlib.cbook.Xlator method), 542
- Xlator (class in matplotlib.cbook), 541
- xlim() (in module matplotlib.pyplot), 802
- xmax (matplotlib.transforms.BboxBase attribute), 246
- xmin (matplotlib.transforms.BboxBase attribute), 246
- xscale() (in module matplotlib.pyplot), 803
- XTick (class in matplotlib.axis), 533
- xticks() (in module matplotlib.pyplot), 804
- xy (matplotlib.patches.Polygon attribute), 366
- xy (matplotlib.patches.Rectangle attribute), 368
- xy (matplotlib.patches.RegularPolygon attribute), 369
- xy() (matplotlib.cbook.MemoryMonitor method), 539
- ## Y
- y0 (matplotlib.transforms.BboxBase attribute), 246
- y1 (matplotlib.transforms.BboxBase attribute), 246
- YAArrow (class in matplotlib.patches), 371
- YAxis (class in matplotlib.axis), 534
- yaxis_date() (matplotlib.axes.Axes method), 523
- yaxis_inverted() (matplotlib.axes.Axes method), 523
- YearLocator (class in matplotlib.dates), 581
- ylabel() (in module matplotlib.pyplot), 804
- ylim() (in module matplotlib.pyplot), 805
- ymax (matplotlib.transforms.BboxBase attribute), 246
- ymin (matplotlib.transforms.BboxBase attribute), 246
- yscale() (in module matplotlib.pyplot), 805
- YTick (class in matplotlib.axis), 535
- yticks() (in module matplotlib.pyplot), 805
- ## Z
- zoom() (matplotlib.axis.Axis method), 531
- zoom() (matplotlib.backend_bases.NavigationToolbar2 method), 834
- zoom() (matplotlib.ticker.Locator method), 818